KANSAS STATE UNIVERSITY

ROYAL PURPLE

NINETEEN SIXTY

KANSAS STATE

Gary L. Foss

UNIVERSITY

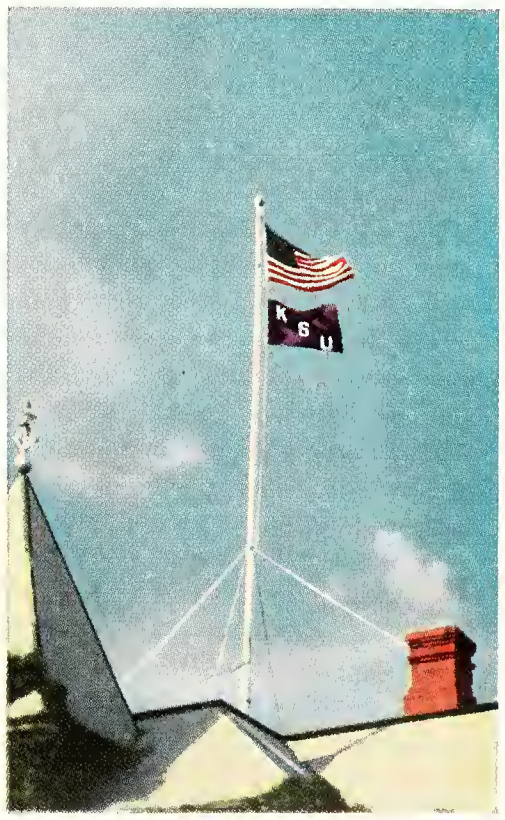

KANSAS STATE UNIVERSITY

ROYAL PURPLE · nineteen-sixty

NINETEEN SIXTY

ROYAL PURPLE

KANSAS STATE UNIVERSITY

Published by Student Publications, Inc., Kansas State University, Manhattan, Kansas

Eldon Miller, editor

Irene Mangelsdorf, business manager

FOREWORD

KAN-SAS STATE UNI-VER-SITY

"What is the end of university education? . . . Knowledge is capable of being its own end . . . Knowledge is not merely a means to something beyond it, or the preliminary of certain arts into which it naturally resolves, but an end sufficient to rest and pursue for its own sake."

These words by Cardinal Newman, a 19th century philosopher, are the key to a subtle transition that has been taking place at Kansas State for a number of years. It is a trend that was officially recognized in the spring of 1959 when the word "University" became a part of the school's name.

President James A. McCain has pointed out three gradual changes giving this school a university status:

1) An increasing emphasis on liberal education. There has been an increase in arts and sciences students and students majoring in technical fields are required to take more liberal arts courses.

2) A marked tendency to reduce the number of applied courses and replace them with scientific or theoretical courses.

3) An increased emphasis on basic research with no practical application as its object.

We hope the following pages will make you aware of this subtle development of our University and give you a complete account of the school year.

CONTENTS

Government	page 12
School of Agriculture	page 26
School of Arts and Sciences	page 32
School of Engineering and Architecture	page 38
School of Home Economics	page 44
School of Veterinary Medicine	page 50
Graduate school	page 54
Honor Societies	page 64
Religious Groups	page 80
General Clubs	page 92
Greek Housing	page 138
Independent Housing	page 202
Athletics	page 228
Features	page 274
Fine Arts	page 298
Spring Features	page 324
Seniors	page 336
Graduate Students	page 393
Underclassmen	page 398
Advertising and Index	page 497

KANSAS STATE UNIVERSITY OF AGRICULTURE AND APPLIED SCIENCE
RULE BY OBEYING NATURE'S LAWS

Government page 12
School of Agriculture page 26
School of Arts and Sciences page 32
School of Engineering and Architecture page 38
School of Home Economics page 44
School of Veterinary Medicine page 50
Graduate School page 54

ADMINISTRATION

BOOK ONE

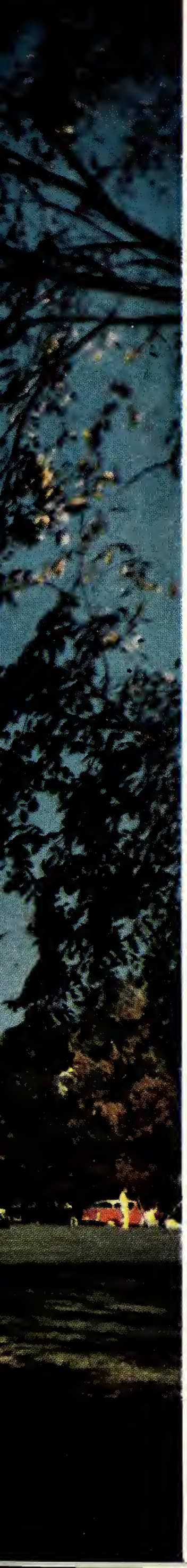

Anderson hall, with its ivy-eovered walls and resounding bell, is a symbol of the traditions upon which Kansas State is founded. Its quiet dignity is eharaeteristie of a sound, aeademie institution.

From the administrators come the polieies that influenee the aetivities of the elassrooms and laboratories. Here a watehful eye is kept on the quality of the sehool's edueational program and the progress of its researeh and extension work. Here also is maintained the link between the state's eitizens and the operation of the University.

Students are given the opportunity to develop valuable leadership skills by serving on various eommittees and eouneils. Student governing groups cheek extra-currieular activities to be eertain the largest number of students are getting the greatest amount of benefits. Outstanding students work with the administration to see that everyone is given a chanee to gain a broad soeial and seholastie edueation.

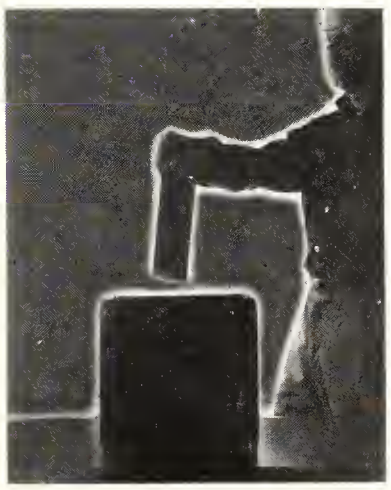

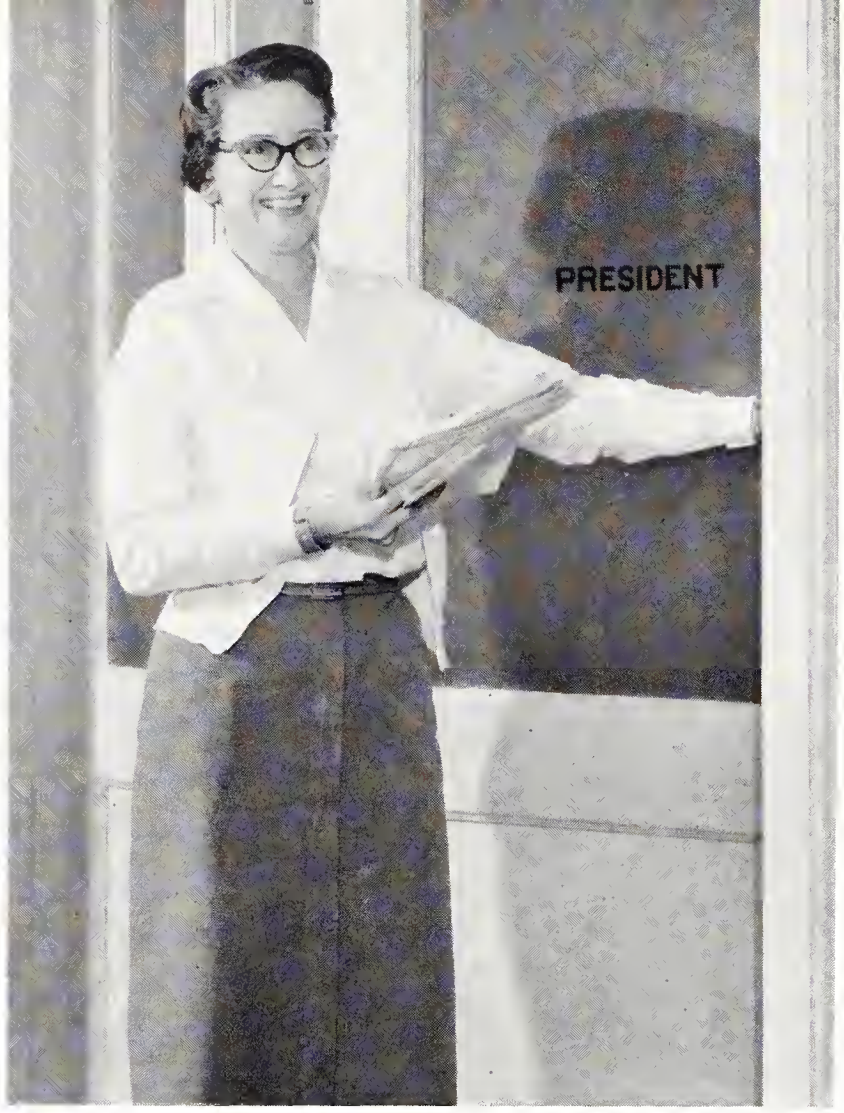

All persons wishing to see the president are politely received by his secretary, Mrs. Grace Lindquist.

India Trip Is Highlight of Year for President

Highlighting President James A. McCain's tenth year at K-State was an official visit to India. Dr. McCain and Whitley Austin, a Board of Regents member, joined presidents and regents from three other midwestern universities for consultation with Indian officials on the progress of the economic assistance program.

Dr. McCain's active building program was an outstanding accomplishment in the 1959-60 year. The new Student Health was finished and additions to Eisenhower and Kedzie halls were nearly completed. Next fall the first men's dormitory and the Smurthwaite house for women will be occupied.

The McCain family is an active one, both on campus and in the community. Mrs. McCain is honorary president of the faculty social club. Sheila, a local high school student, lists music as her major interest.

Past experience in various fields enables Dr. James A. McCain to handle all facets of his administration.

WORKING WITH THE REGENTS and the legislature in budgeting money is one of Gov. George Docking's jobs.

Regents Make Policy For Kansas Colleges

Nine leading Kansas citizens representing various areas of the state comprise the Board of Regents. This board functions as the policy-making body for the five state-supported colleges and the schools for the deaf and the blind. Ray Evans was chosen chairman of the group early in the year.

At their monthly meetings, the members of the board handle all non-administrational business of the institutions, including general policies, matters relating to the budget and building programs, curriculum changes, authorization for leaves of absence, and appointments to the staff.

The board presents the schools' budget requests to the state legislature. Kansas State this year received appropriations sufficient to remodel Anderson and Vet halls, to give faculty members merit increases, to enlarge the program of basic research, to establish a new language laboratory, to add to the books and periodicals collection in the Library, and to expand services to Kansas agriculture and the livestock industry.

BOARD OF REGENTS—*Top Row:* Russell R. Rust, Topeka; Ray N. Evans, Kansas City; George B. Collins, Wichita; Charles V. Kincaid, Independence; Harry Valentine, Clay Center; Whitley Austin, Salina; Hubert Brighton, secretary, Topeka. *Bottom Row:* Leon N. Roulier, Colby; Clement H. Hall, Coffeyville; Claude C. Bradney, Columbus.

To BETTER FULFILL collegiate health needs, the new Student Health Center was opened in the fall with such added facilities as an expanded physical therapy department, a new X-ray unit, and a larger treatment room.

Student Aid Main Job Of University Officials

Coordinating and directing student personnel is the job of Herbert J. Wunderlich, dean of students. The plans and policies of each student's campus life are his concern. In this, his fifth year at Kansas State, Dean Wunderlich is helping with plans for the Union's expansion, health service programs, scholarship loans, and international students. Student welfare, which includes all of the phases of personal and educational needs, is also his concern. Also of prime concern now are plans for future men's and women's residence halls.

New Dorm To Be Open in Fall

Plans are being made to move into the new men's dormitory next fall. The outer shell is completed and the extensive interior work is underway. The six-floor, red-brick dormitory, located west of the ROTC drill field, will house about 600 men. A food center will be constructed near the dorm.

Plans also are being made to construct a new addition to women's housing by 1962. This new

PROBLEMS ASSOCIATED with the university life are directed to the dean of students, Herbert J. Wunderlich.

ADVISING INTERNATIONAL STUDENTS and also giving counsel is Ronald Jackson, the assistant dean of students.

Margaret Lahey, associate dean of women, assists women students and counsels KSU living groups.

dormitory, still on the drawing boards, will be the first of several buildings that will be built in the future for the women. These structures will be built in the general vicinity of the three women's dorms that are now located at the northeast of the campus. The first dormitory will encircle a separate and centrally located food center. The building, which will be larger than the present dorms and which will house about 300 women, will be the first newly built women's dormitory since 1949. This building is expected to help satisfy the overoccupied conditions which now exist in the women's dormitories.

Women's Scholarship House To Be Built

The Smurthwaite Scholarship house for women also will be completed in the near future. About 50 to 60 women will occupy the scholarship hall, the first of its kind for women on the campus. Several K-State organizations are contributing to a fund for constructing the hall.

Margaret Lahey, associate dean of women, works to improve the existing conditions for the women students. Individual personal problems and counseling take much of her time. She also advises the Panhellenic Council, Associated Women Students council, organized house directors, and is concerned with the personnel and counseling in the residence halls.

MAX MILBOURN, the assistant to the President, works to provide information about K-State to the public.

RESEARCH GRANTS AND FACULTY SALARIES are dealt with by Albert L. Pugsley, dean of academic administration.

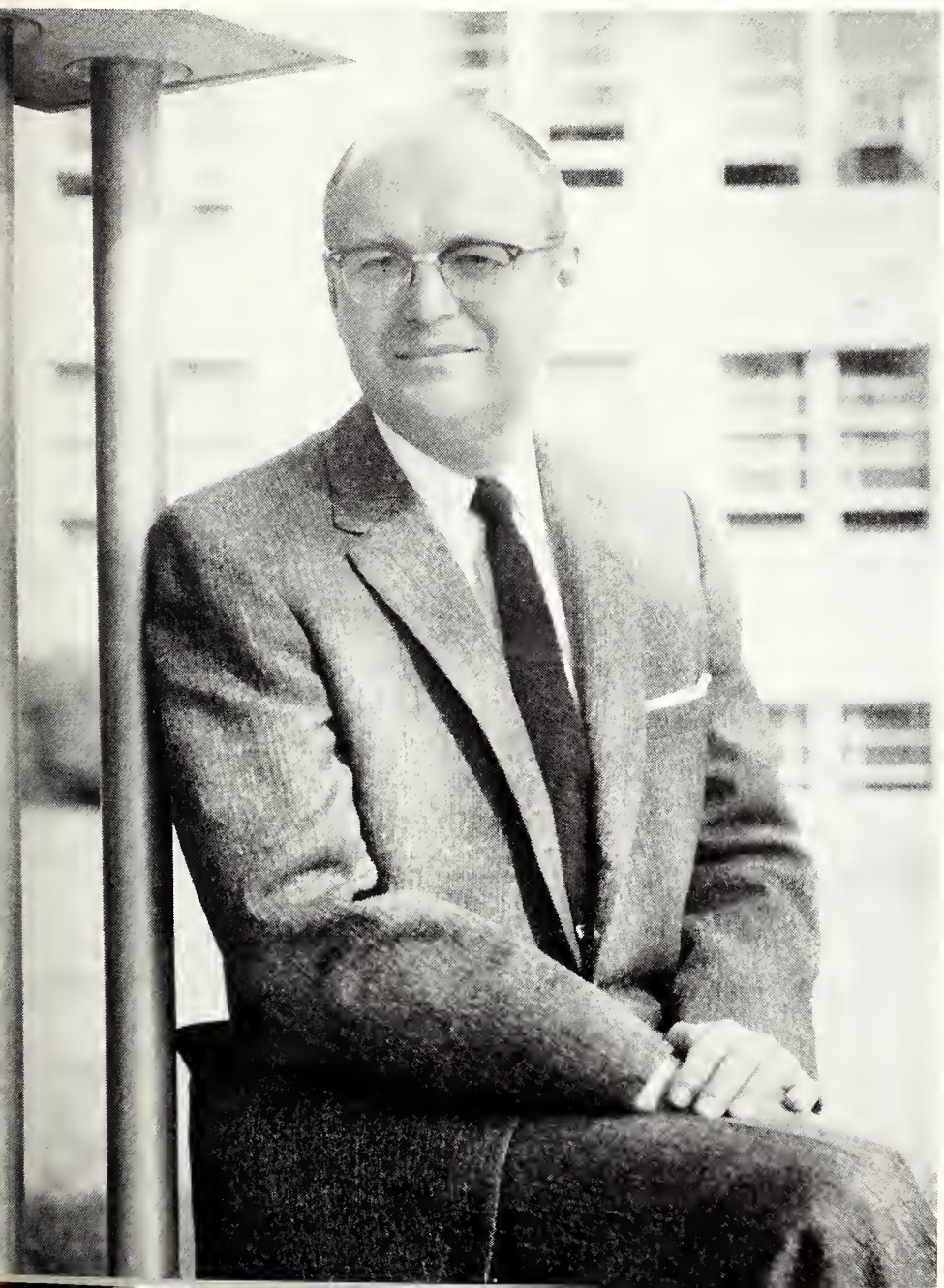

Ron Jackson, assistant dean of students, advises international students, is the executive secretary of scholarships, and works with the men's counseling program.

The assistant to the President, Max Milbourn, has been described as the man on "the opposite end of the President's buzzer." Assisting President McCain, coordinating university matters, and working with the State Legislature in Topeka are some of his tasks. Being known as the President's right-hand man, Milbourn works closely with the press and publicity agencies by providing information of interest and importance to the general public about Kansas State.

Albert L. Pugsley, dean of academic administration, deals with the problems of fellowships, student and research grants, faculty rank, salaries, and retirement plans. Dean Pugsley serves on numerous university committees in coordination with his position on the President's administrative staff.

Beatty Prepares Annual Budget

Daniel D. Beatty, official business manager for the school, prepares the annual budget and appropriation requests. The business and financial problems of the University are sent to him.

Chester E. Peters, director of the Placement Center, assists students in finding jobs. E. M. Gerritz is the director of admissions and registrar and directs a high school visitation program. The Counseling Center is headed by Donald P. Hoyt, while A. Thornton Edwards is the housing director. The new Student Health building was opened this year, and is directed by Dr. Benjamin W. Lafene. F. D. Farrell is the President emeritus.

School History Kept by Correll

The university's history dating from the time of Bluemont college is kept by Charles M. Correll, historian, and the alumni secretary is Kenny Ford. The new librarian is Melvin J. Voigt. Thomas D. O'Brien is the director of academic research, while A. B. Cardwell is the director of the General Research bureau. R. F. Gingrich supervises the maintenance of buildings. The comptroller, Ralph Perry, manages general business transactions. The Veteran's Service director is Wendell Kerr and the Endowment and Development director is K. M. Heywood.

ADMINISTRATIVE OFFICIALS—*Top Row:* A. B. Cardwell, Director of General Research Bureau; C. M. Correll, Historian; A. Thornton Edwards, Housing Director. *Second Row:* F. D. Farrell, President Emeritus; Kenny Ford, Alumni Secretary; E. M. Gerritz, Director of Admissions and Registrar. *Bottom Row:* R. F. Gingrich, Physical Plant Superintendent; Thomas D. O'Brien, Director of Academic Research; M. J. Voigt, Librarian.

BUSINESS, BUDGET, and financial problems are referred to the business manager of K-State, Daniel D. Beatty.

ADMINISTRATIVE OFFICIALS—*Top Row:* K. M. Heywood, Director of Endowment and Development; Donald P. Hoyt, Director of Counseling Center; Wendell Kerr, Veterans' Service Director. *Bottom Row:* Dr. Benjamin Lafene, Director of Student Health, Ralph Perry, Comptroller Director; Chester Peters, Director of the University's Placement Center.

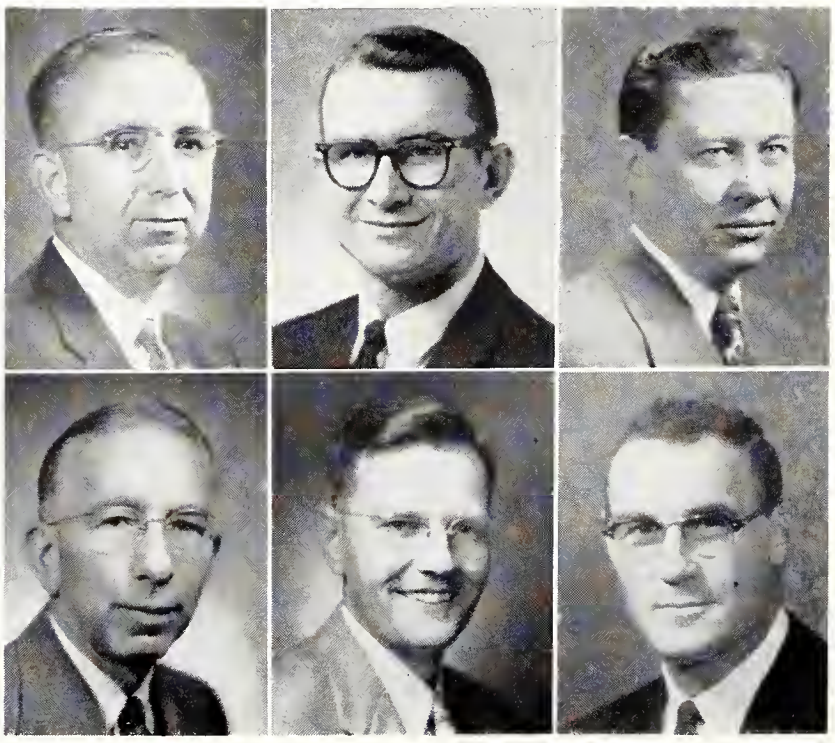

FAIRCHILD hall is the home of the Zoology, Biology and Entomology departments, and also the Graduate school.

KS Faculty's Policies Determined by Senate

The Faculty Senate to a large extent, controls the policies of the Kansas State university faculty. The Senate normally met the second Tuesday of each month, at the close of each semester, including summer school, and when called. Any faculty member could attend meetings, but only Senate members were allowed votes.

The Faculty Senate had control of all matters dealing with courses and curriculums to be offered at K-State, and approved candidates for both graduate and undergraduate degrees from the University. The Senate has the authority to participate in establishing policies for supervision and control of student affairs, faculty affairs, and public relations. It also was concerned with the formulation of policies pertaining to many all-University problems.

The Faculty Senate was concerned with the various phases of the over-all academic program and extra-curricular activities, and determined personnel policies such as faculty selection, assignment, remuneration, leaves, improvement of instruction, and retirement. It also directed relations between the University and the public within the state and nation.

Membership on the Faculty Senate consists of two elected senators from each undergraduate school and the Extension division, plus one senator for every 35 faculty members in that school or division.

FACULTY SENATE—*Top Row:* G. Orval Ebberts, Robert E. Pyle, E. E. Leasure, Dean S. Folse, Marjorie M. Hemphill, Doretta S. Hoffman, Gwendolyn L. Tinklin, Nina Browning, Ruth Hoeflin, Leonard F. Neff, Harold Howe. *Second Row:* J. G. Robbins, Jack L. Lambert, J. A. Hobbs, M. F. Hansen, T. B. Averill, Roscoe Ellis, Jr., Harlan Copeland, H. C. Fryer, Lowell Brandner, H. D. Anthony. *Third Row:* Herbert J. Wunderlich, Thomas M. Hahn, Jr., E. M. Gerritz, Abram E. Hostetter, Harry C. Mussman, C. Pearis Wilson, S. Thomas Parker, Herbert T. Bates, Henry V. Beck, Edwin C. Lindly, Paul E. Sanford. *Bottom Row:* Claude W. Shenkel, Robert H. McFarland, William R. Kimel, Kenneth K. Gowdy, Ralph G. Nevins, Kling L. Anderson, Russell M. Kerchner, W. G. Amstein, William F. Baehr, Milton L. Mannel.

STOP

THE "TRIANGLE" AREA between Seaton hall and the Union is the scene of much between-class traffic.

SGA Aims To Benefit K-State Student Body

The Student Governing association's purposes are to establish and maintain student body government, to enact and enforce laws, and to promote activities that are considered appropriate for the student body. All students enrolled in more than six hours are automatically members of SGA and have the privilege of voting.

Steve Douglas, student body president, signs all bills passed by Student Council, sees that the laws are properly executed, and handles SGA's correspondence. His other duties include representing the student body at various activities. Sid Jones, chairman of Student Council, presides at council meetings and represents the students at meetings of the Faculty Council on Student Affairs.

Larger turnouts in SGA elections were promoted by the Council by setting up more voting booths on campus. Other objectives of the Student Council included moving the proposed new University auditorium up on the building program priority list, recommending optional ROTC, and getting extended weekend library hours. Council members representing the six schools and the student body president are elected in the spring.

KEEPING THE SGA MACHINE well-oiled and running is the main job of Steve Douglas, student body president.

STUDENT COUNCIL—*Top Row:* Bill Taylor, Lyle E. Clum, Larry J. Bingham, Jay L. Knox, Charles F. Moggie, Ralph E. Gillmore. *Second Row:* Chester E. Peters, Leslie Dole, Barbara Huff, Sara F. Umberger, Jim L. Lisher, Mary Jo Cochran, Robert W. Lewis, C. J. Austermiller, Claire Fryer, Ronald Jackson. *Bottom Row:* Larry D. Jefferies, Betty J. King, Fran Schwartz, Sidney R. Jones, Steve A. Douglas, John M. Nelson, Marilyn Hansen, Larry E. North.

CHANCELLOR of the Tribunal until her graduation in January was Barbara David. She served one semester.

Rehabilitation Purpose Of K-State's Tribunal

Rehabilitation, not punishment, is the purpose of Kansas State's Tribunal. It carried out, during the school year, a "friendly study" of violations of the Honor Code of the University.

There were seven student justices on Tribunal and three faculty justices. Student members were nominated by the Student Council and the faculty members by the Faculty Council on Student Affairs. The Tribunal does not have power of the final decisions on student affairs, but makes recommendations to Dean of Students Herbert J. Wunderlich, who either approves or overrules the recommendations.

Determining what is fair and reasonable is a major concern of the Tribunal. It can recommend such punishments as dismissal, probation, letters to students' parents, payment for damages, and curtailment of University rights and privileges of the student. The Tribunal meets when cases arise. Max Peterson was chancellor in the spring.

TRIBUNAL members serve on the judicial board until graduation. *Top Row:* Dr. Ralph Nevins, Wayne Aspinall, Marilyn McCord, and Gene Olander. *Bottom Row:* Mary Richardson, Barbara David, John Carlin.

AWS Council—*Top Row:* Claudia Beatty, Sue Abrahams, Kay Moyer, Pat Webber, Karen Joerg, Barbara Stout, Martha Samuelson, Carole Kerr, Ann Hanson, Linda Burge. *Second Row:* Dean Margaret Lahey, Mary Jo Mauler, Carolyn Moriconi, Judith A. Mai, Judy A. Young, Janice McClenahan, Peggy J. Ogan, Marilyn Hansen, Lynn Mechesney. *Bottom Row:* Doris J. Miller, Donna J. Winkelman, Linda K. Roy, Colene Henson, Margene Edwards, Sue Young, Judy Allen.

K-Staters line up at the front door of the Auditorium while waiting to attend an all-University assembly.

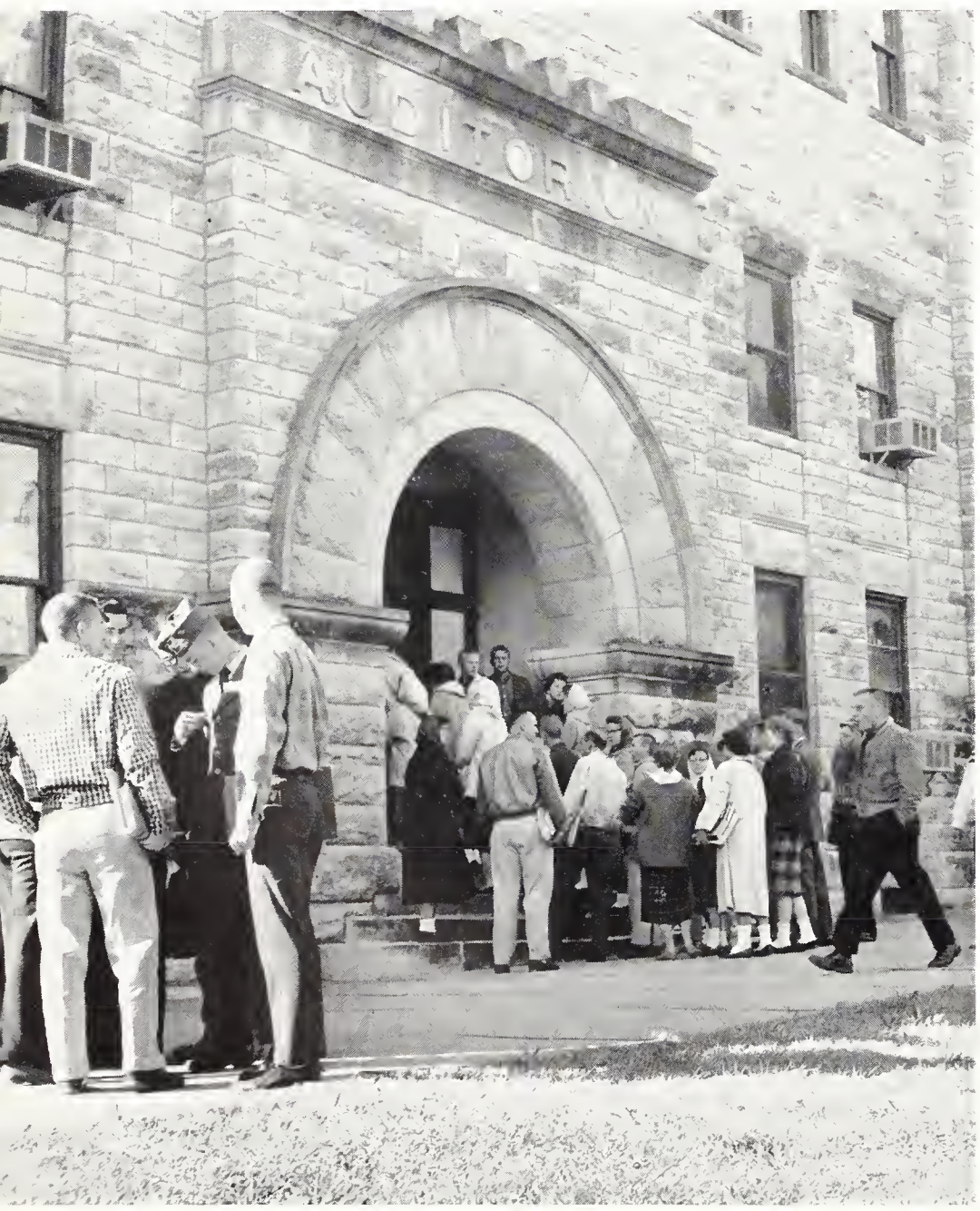

AWS Goal Unification And Welfare of Coeds

Every woman on campus is automatically a member of the Associated Women Students. The AWS council is made up of one representative for every 50 women living in an organized house or dormitory. Duties of the council include, with the aid of committee chairmen and a judicial board, working for the unification and the social and educational welfare of the women students. Associate Dean of Students Margaret Lahey advises the council and Judy Young was its president this year.

"Holy, fair, and wise is she" was the theme of the AWS annual All Women's day. The theme was chosen to emphasize the religious and intellectual growth of the coed, and to enumerate the other feminine characteristics a woman should cultivate. Penny-a-minute night, at which men pay a penny for every minute past 1 a.m. they keep their dates out, brought in $165 this fall. The AWS is trying to get enough money through this activity to furnish a room in the proposed women's scholarship hall.

The service committee provided entertainment at the Fort Riley hospital each Sunday afternoon and was in charge of the Christmas caroling there. Other activities included revision of the campus queen rules, dinner at the freshman dorms to explain the functions of AWS, and taking charge of the Artist Series ticket sales.

DIVIDING ACTIVITY FEES among organizations are Apportionment board members John W. DeMand, Gene Olander, Joyce Rogers, Dean Herbert Wunderlich, Martyn Apley, Susan Mechesney and Steve Douglas.

Boards Divide Money, Guide KS Publications

Allocating money from student fees is done by the Apportionment board. The board divides money among campus organizations after requests are made at hearings before the board. A total of $204,060 was divided among 30 organizations this year.

The board is composed of three students appointed by Student Council, three faculty members appointed by the President, and the student body president. The group meets each spring and tentatively apportions money to requesting organizations. Meeting again in the fall, the board makes its final allocation following payment of fees by enrolled students.

Student Publications received the largest amount last fall, $63,787, or $10.32 a student. The Student Union followed closely with $61,760, or $10 a student. The Athletic department was allocated $33,-967, or $5.50 a student.

The board makes all allocations according to organizations' need and campus importance. Organizations requesting money are required to give valid reasons for needing the money. The Marching Band trip is the only activity that received more money than had been requested. Most organizations get less money, since there is not enough money from student fees to pay all the requested amounts.

The Board of Student Publications decides policies concerning the Collegian, Royal Purple, and Student Directory. Three student members are elected to the board in the Student Governing association election each spring. The President appoints three faculty members to serve on the board. The board appoints editors and business managers of publications, employs the graduate manager of Student Publications, and awards contracts.

BOARD OF STUDENT PUBLICATIONS—*Top Row:* Fritz Moore, Chester Peterson, Larry Meredith. *Bottom Row:* Ralph Lashbrook, Irene Mangelsdorf, Byron Ellis.

Curriculum Is Altered In Agriculture School

The administration this year altered the curriculum in the School of Agriculture, so that all freshmen entering the University will take practically the same courses through the sophomore year. Students in Agriculture will take all the basic science courses before specializing in any one field.

This change will apply to all the fields in the School of Agriculture except students enrolling in Agricultural Education, Landscape Design, Milling Technology, and Dairy Manufacturing. These four curriculums were changed a few years ago to require students to take the basic sciences in preparation for the more specific courses required for graduation.

Revision To Upgrade Academic Quality

The purpose of the revision is to upgrade the academic quality of education in agriculture and to meet the rapid changes in the agricultural industry. The new curriculum will prepare students for service in any phase of agriculture, including the provision of goods and services used in farming and the production, processing, marketing, and distribution of farm products.

The basic science courses required for freshmen and sophomores include botany, zoology, psychology, political science, economics, bacteriology, genetics, entomology, geology, chemistry, and physics.

THE OVEN IS USUALLY HOT in the milling department as students learn to bake bread to test flour quality.

ARTHUR D. (DAD) WEBER, dean of Agriculture, made a tour of India as a member of the USDA-ICA project.

During the junior and senior years a student is required to take one course in each of the broad areas of agriculture: soils, plant science, animal science, agricultural engineering, and agricultural economics. These courses combine the old "elements" courses that freshmen and sophomores were required to take. The "elements" courses were introductory courses in animal husbandry, dairy husbandry, poultry, horticulture, meats, and crops.

K-State is participating in its fourth year in technical and educational assistance to India under the Internation Cooperation Administration. The ICA is financed by the federal government and con-

THE ANIMAL INDUSTRIES building, located at the north end of the campus, has many offices and classrooms. During the year the Little American Royal and other ag shows are presented in the building's large arena.

tracts have been awarded to five land-grant universities to carry out the project.

Besides K-State, Ohio State university, Missouri university, Illinois university, and Tennessee university are under contract with ICA. India is divided among the five universities and K-State's region is in central India.

Six agriculture students from India attended K-State in the fall semester under the ICA contract and 22 were scheduled to enroll the second semester. All of these students have had previous college training and are taking advanced work in ag.

Seven Faculty Members in India

Seven full-time K-State faculty members are giving technical assistance in India. These faculty members work through the established institutions in improving crops, soils, education, and extension. Dr. George Montgomery, head of the Economics and Sociology department, heads the K-State team in India. Specialists in veterinary medicine, home economics, agronomy, and poultry are aiding the Indians.

President James A. McCain and Whitley Austin, a member of the Board of Regents from Salina, toured India in January. They conferred with high Indian officials on the aid K-State is giving the country. Regent members and presidents from Missouri, Ohio State, and Illinois universities were in India at the same time.

Dean of Agriculture Arthur D. Weber went to India last fall as "chief of party" for the whole United States Department of Agriculture-ICA project.

HELPING AG STUDENTS with academic problems is the job of Assistant Dean of Agriculture Clyde Mullen.

Directing the three divisions of Agriculture at Kansas State university are C. Peairs Wilson, School of Agriculture; Glenn H. Beck, Agricultural Experiment Station; and Harold E. Jones, Extension Service.

The purpose of the trip was to make recommendations to the government of India to improve their agriculture, extension, production, and education programs. Dean Weber toured all of India and was given a leave of absence from K-State for this purpose. His trip was financed by ICA.

Dean Weber's trip last fall was the third trip he has made to India. On his first trip he toured the K-State region to make recommendations to K-State. His second trip was sponsored by the Ford Foundation to appraise all of India's agriculture.

A new building is being constructed to house the flour mill, which was destroyed by fire in 1957. The building will be located east of Waters hall, adjoining the Feed Technology wing. East Waters hall is being rehabilitated. It was gutted in the same fire that destroyed the mill. The whole project will cost $1.4 million.

The student governing body of the School of Agriculture is the Ag Council, consisting of representatives from each department in the School. The council is responsible to all Agriculture students. Gary Cromwell, a senior in Agricultural Education, was president of the Council and Assistant Dean Clyde W. Mullen was faculty adviser. The Council coordinates the Ag Barnwarmer, a social dance for all Agriculture students, and Ag Science Day, an open house for all departments in the School. The

WATERS HALL HOUSES the office of the dean of the School of Agriculture and many departmental offices.

STUDENTS IN POULTRY HUSBANDRY are examining the wing feathers of a chicken in a poultry laboratory class.

AG COUNCIL—*Top Row:* Robert Reid, Lee Hackett, Lloyd Rooney, William Schultz, Richard Rees, Louis Rasplicka, Melvin Hubbell, Lawrence Stoskopf. *Middle Row:* Norman Werner, Robert Lewis, Richard Vanderlip, Hall Moxley, Earl Beck, Ronald Hill. *Bottom Row:* Ronald McCune, Darrell Webber, Gary Cromwell, Larry Laverentz.

A STUDENT explains the features of his landscape design to fellow students in a landscaping class.

Council appoints the editor of the Ag Student magazine.

Ag Week is during the week preceding Ag Science Day and the Little American Royal on Saturday. Students in Agriculture are required to wear red neckerchiefs and blue jeans or get thrown in a horse tank. Ag Council had abolished the horse tank several years ago, but it was brought out of retirement last year.

Agriculture at K-State is divided into three divisions—Agricultural Experiment Station, Extension Service, and the School of Agriculture. Dean Weber is the head of all three divisions and has three directors under him—Glenn H. Beck, Harold E. Jones, and C. Peairs Wilson.

Experiment Station Coordinates Research

The Agricultural Experiment Station coordinates and publishes research findings in all schools of the University. Most of the research is directed toward rural life, but a large amount of the research findings can be applied to urban living.

AGRICULTURE DEPARTMENT HEADS—*Top Row:* Thomas B. Avery, Poultry Husbandry; Rufus F. Cox, Animal Husbandry; J. A. Hodges, Agricultural Economics. *Second Row:* Herbert Knutson, Entomology; C. L. Norton, Dairy Husbandry; Raymond V. Olson, Agronomy. *Bottom Row:* William F. Pickett, Horticulture; John A. Shellenberger, Flour and Feed Milling Industries.

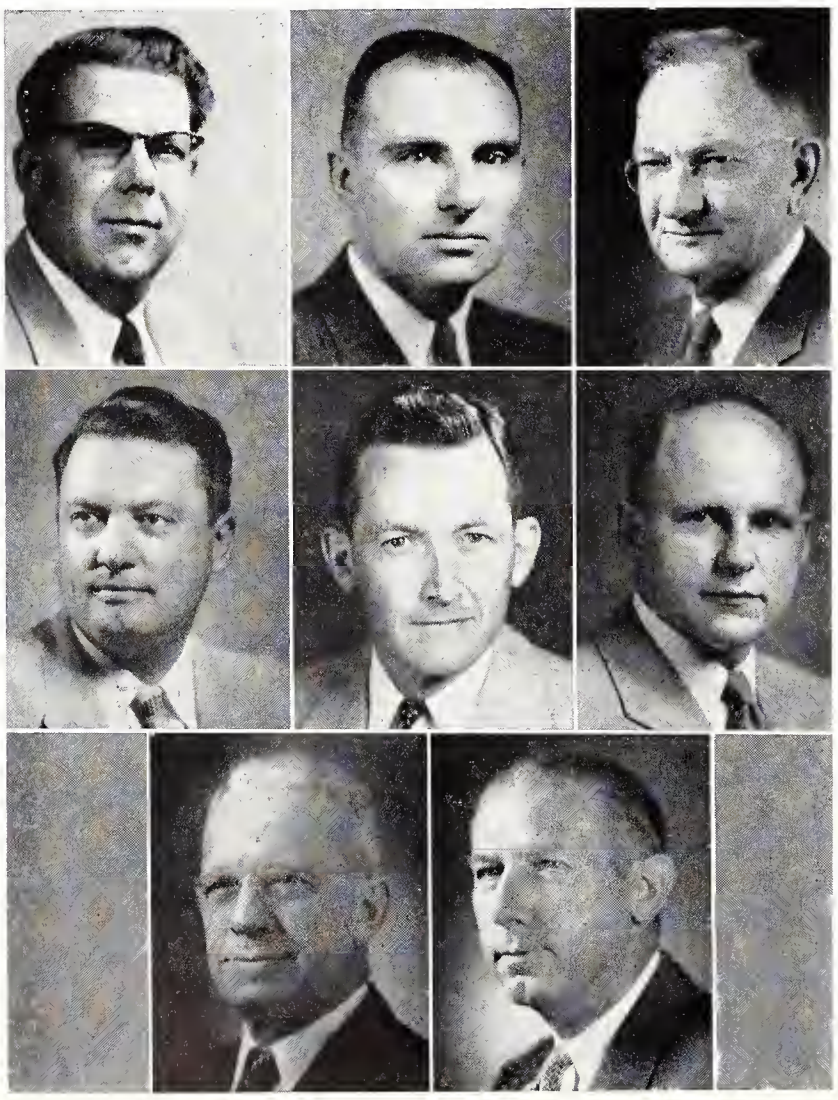

EXTENSION DEPARTMENT HEADS—*Top Row:* W. G. Amstein, Agricultural Extension Specialist; Miss Margaret A. Koenig, Home Economics Extension; John M. Ferguson, Agricultural Engineering Extension. *Second Row:* Paul W. Griffith, Associate Director; Roger E. Regnier, Boys and Girls Club Work; Lisle L. Longsdorf, Extension Information. *Bottom Row:* Wilber E. Ringler, Assistant Director; Jack M. Burke, Radio Extension; Roman J. Verhaalen, Continuing Education.

The Extension Service has a staff of about 400, of which at least one person is located in every county in the state. These persons work with farmers, home makers, as well as non-rural people in improving the level of living. This is done through 4-H clubs, Home Demonstration units, and farm demonstration work.

Ag School Has Eight Departments

There are eight departments in the School of Agriculture which coordinate in giving students a knowledge of all phases of agriculture. Practically all the professors do research work along with their teaching chores. About 40 per cent of the professors have their PhD degrees. Dean Mullen was in charge of enrolling students and changing classes for them. He also approved substitutions of courses and his approval was required for students who wished to graduate.

Entomology class members look for the distinguishing marks on a beetle taken from a tray of insects.

The beef qualities of a heifer are examined by students in an animal husbandry laboratory. These students learn the skills of cattle judging and many are able to participate on the varsity judging teams.

Arts and Sciences Gets New Dean, New Dept.

A new dean, Thomas M. Hahn, Jr., accepted the position as head of the School of Arts and Sciences this year. Dean Hahn came to K-State from Virginia Polytechnic institute, Blacksburg, Va., where he was a professor and department head five years.

Another "new" in the School this year is the Statistics department created last July. Statistics was taught in a mathematical laboratory prior to that time. Establishment of the department was in recognition of the scope of work being done in this area. Full-time administration in the new department consists of five faculty members and three graduate assistants. Enrollment in the School of Arts and Sciences is 2,697, or 158 more students than were enrolled last year although all-University enrollment has remained the same. The percentage of women students enrolling in the school this year was higher than had been predicted.

Working closely with Dean Hahn on student records and problems are Orval Ebberts, assistant dean, and John Murry, academic adviser. Assoc. Dean Paul Young shares the responsibility of many things which normally requires a dean's attention.

New department heads this year were H. C. Fryer, Statistics; William Bevan, Psychology; and P. M. Rice, History, Government and Philosophy.

New buildings receiving the finishing touches this spring are the Kedzie hall addition, costing $375,000 and the Eisenhower hall addition, costing $525,000. The Kedzie addition serves to expand

Directing the policies and programs of the School of Arts and Sciences is new dean, Thomas M. Hahn, Jr.

Associate Dean Paul M. Young, besides assisting the dean with academic problems, directs summer school.

CLASSES DISMISSED, students leave Eisenhower hall, the center of the School of Arts and Sciences. The building's new addition, which was to be completed in the spring, contains classrooms, offices and a lecture hall.

activities of the university press and journalism; the Eisenhower addition provides space for large classes to meet and faculty offices. It contains a lecture hall which seats 300 and ten rooms which seat 100 each.

The construction plans for the future include a physical science building to be located where the old business administration barracks now stand. The building will house mathematics, physics, and statistics, and will have space for biological and physical science lectures. Cost of the new building is estimated to be 2.7 million dollars.

Changes in department locations have been made or are planned because of the erection of Justin hall. Business administration has moved from the barracks west of Waters to Calvin hall. Plans have been completed for remodeling Thompson hall

WITH THE USE OF DATA SHEETS and microscope, geology students are able to date the time of rock formations.

SENIOR EDUCATION MAJORS get on-the-job training by spending time practice-teaching in local schools. Education students are able to observe the regular teachers' methods and then teach the classes themselves.

ARTS AND SCIENCES DEPARTMENT HEADS—*Top Row:* D. J. Ameel, Zoology; William Bevan, Psychology; A. F. Borg, Bacteriology; A. B. Cardwell, Physics; J. R. Chelikowsky, Geology and Geography; Earle Davis, English. *Bottom Row:* Earl Edgar, General Studies; T. M. Evans, Physical Education; H. C. Fryer, Statistics; F. M. Green, Education; J. A. Hodges, Economics and Sociology; S. T. Keim, Jr., Business Administration.

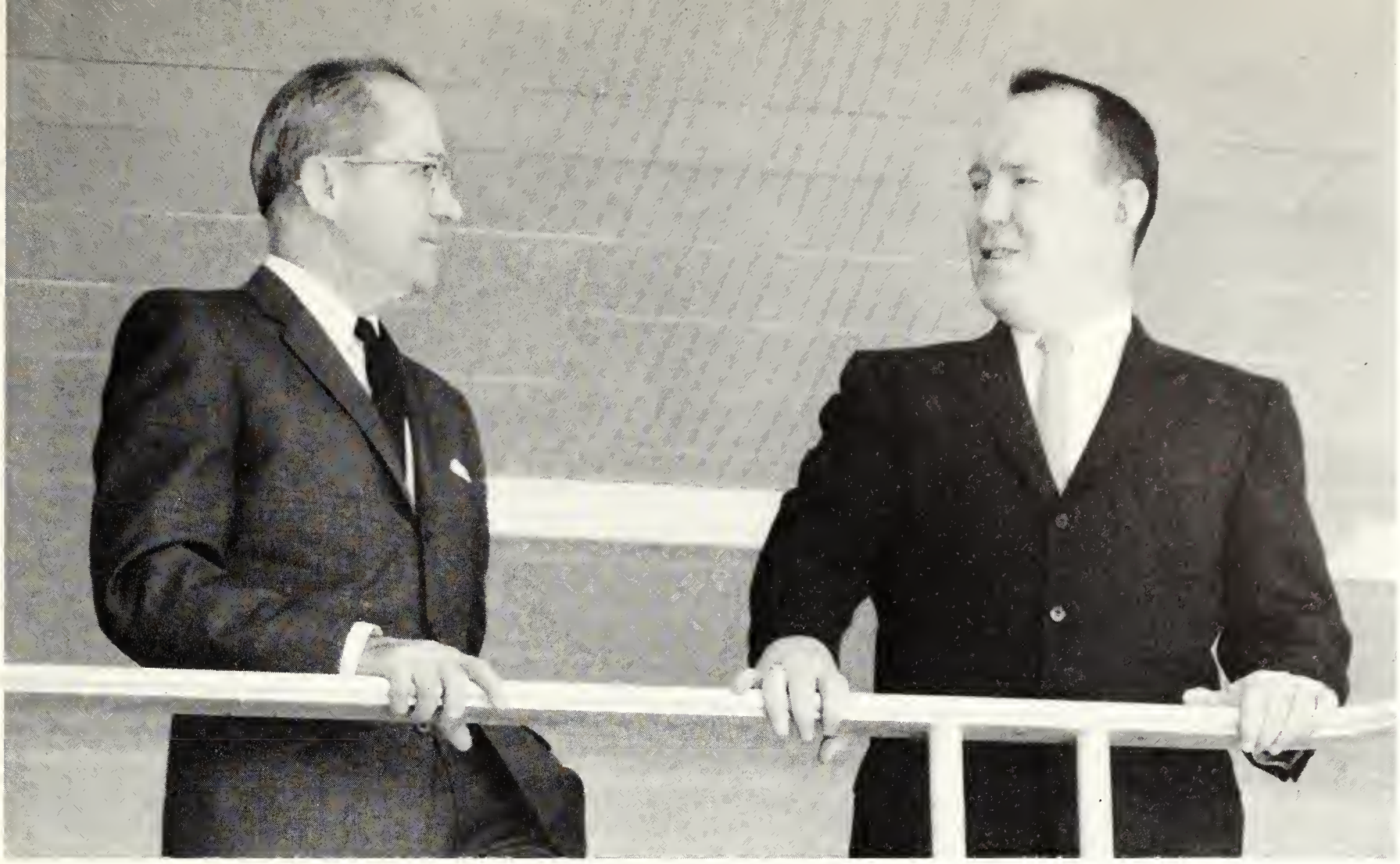

ORVAL EBBERTS, assistant dean, and John Murry, academic adviser, work with the dean on student records and problems. They also take care of absences and advise students about their graduation requirements.

for geology and geography, and plans are being made for remodeling the second floor of Anderson hall for psychology. Formerly, Thompson contained institutional management and the second floor of Anderson housed home economics art.

The Arts and Sciences school council is composed of 16 members elected by students to represent the various curriculums. The main undertaking of the Council is Arts and Sciences Day, an annual event for college and high school students. Arts and Sciences Day was November 14. Twenty-three exhibits, represented by the same number of departments were displayed in six buildings. The council also serves in a new advisory capacity to the Dean

ARTS AND SCIENCES DEPARTMENT HEADS—*Top Row:* Ralph R. Lashbrook, Technical Journalism; Luther Leavengood, Music; H. B. Lee, Athletics; Carl F. Lyons, Military Science and Tactics; Fritz Moore, Modern Languages; T. D. O'Brien, Chemistry. *Bottom Row:* Stuart M. Pady, Botany and Plant Pathology; P. M. Rice, History, Government, and Philosophy; R. G. Sanger, Mathematics; Gordon K. Stallings, Air Science; Forest L. Whan, Speech.

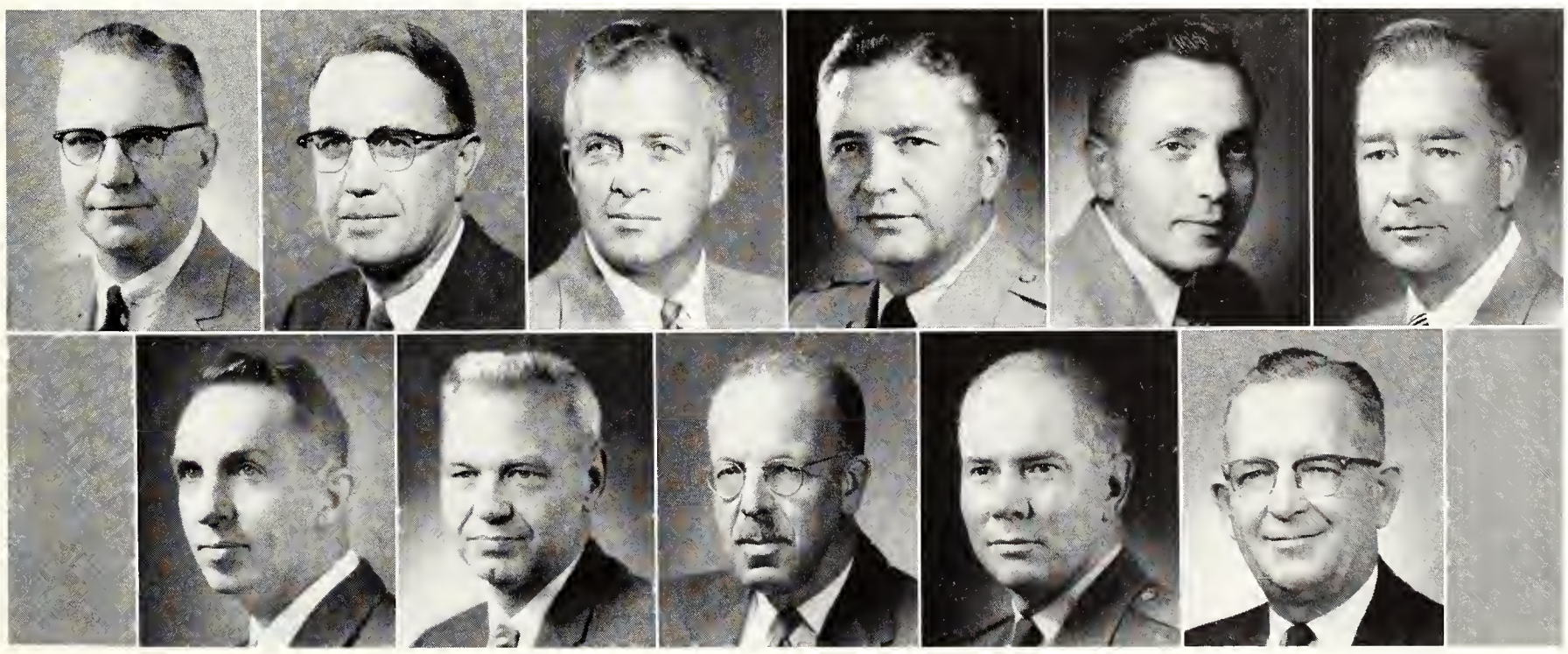

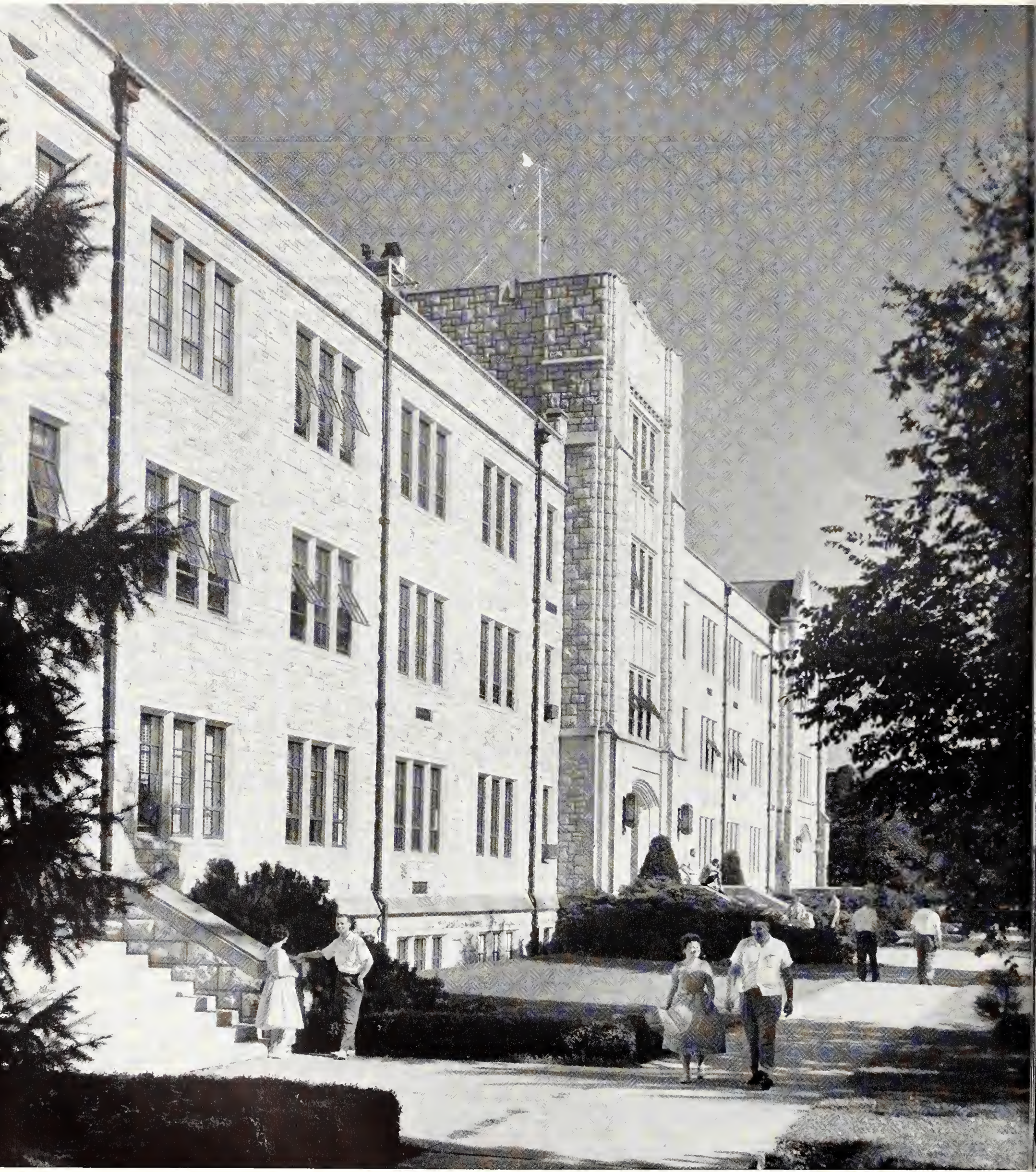

by reflecting student opinion. Dean Hahn is adviser and Judy Tyler is president of the council this year.

Rogerson Heads Honors Program

The Honors program, headed by Brewster Rogerson, associate professor of English, has a student membership of about 120. Privileges offered to students participating in the Honors program are use of a special reference shelf in the library and permits to use the library stacks.

Major curriculum changes in the school this year include a transfer of the wildlife conservation curriculum from agronomy to a major in biological science, and a transfer of the industrial education curriculum from English to secondary education.

Physical Science Increase Largest

The highest increase in curriculum enrollment went to the physical sciences with 31 per cent. The seven education curriculums taken collectively have the highest total enrollment and business administration is second high. Research in the School of Arts and Sciences is extensive by individual faculty members and graduate students. Some research is done in cooperation with the Agricultural Experiment station and the Engineering Experiment station, and some is on contract with government or private associations.

MUSIC DEPARTMENT students discuss individual parts of a string sonata during one of many practice sessions.

BEAUTIFUL LANDSCAPING AND WEIRD interior odors are features of Willard hall, home of physical sciences.

ARTS AND SCIENCES COUNCIL—*Top Row:* Jim R. Fairchild, Charles Moore, Carol J. Clark, L. Lee Atkins, Sandra K. Swanson, Neal D. Meitler, Jacque Glover, Judy Hoy, Harold Albrecht, Dick Thyden. *Bottom Row:* Tausca L. McClintock, Robert G. Byers, Ruth A. Glendening, Judy E. Tyler, Peggy J. Ogan, Kathryn Crouch.

Engineers To Operate New Nuclear Reactor

The addition of a 10-kilowatt, $175,000 critical reactor, the Triga Mark II, to the Nuclear Engineering department will give the School of Engineering and Architecture one of the outstanding nuclear laboratory facilities in the Great Plains area. The reactor will be installed and in operation early in 1961. It will be an integral part of a new building, to be built between the Military Science building and the Physical plant.

Dean Durland Heads School

M. A. Durland is dean of the School of Engineering and Architecture. He also serves as director of the Engineering Experiment station and the Division of Engineering and Industrial services. He was aided this year by Assistant to the Dean K. K. Goudy, and Prof. L. S. Hobson, who served as associate director of the Engineering Experiment station and the Division of Engineering and Industrial services. Associate Dean Richard Potter was on leave to General Atomic in California, a division of the General Dynamics corporation, primarily con-

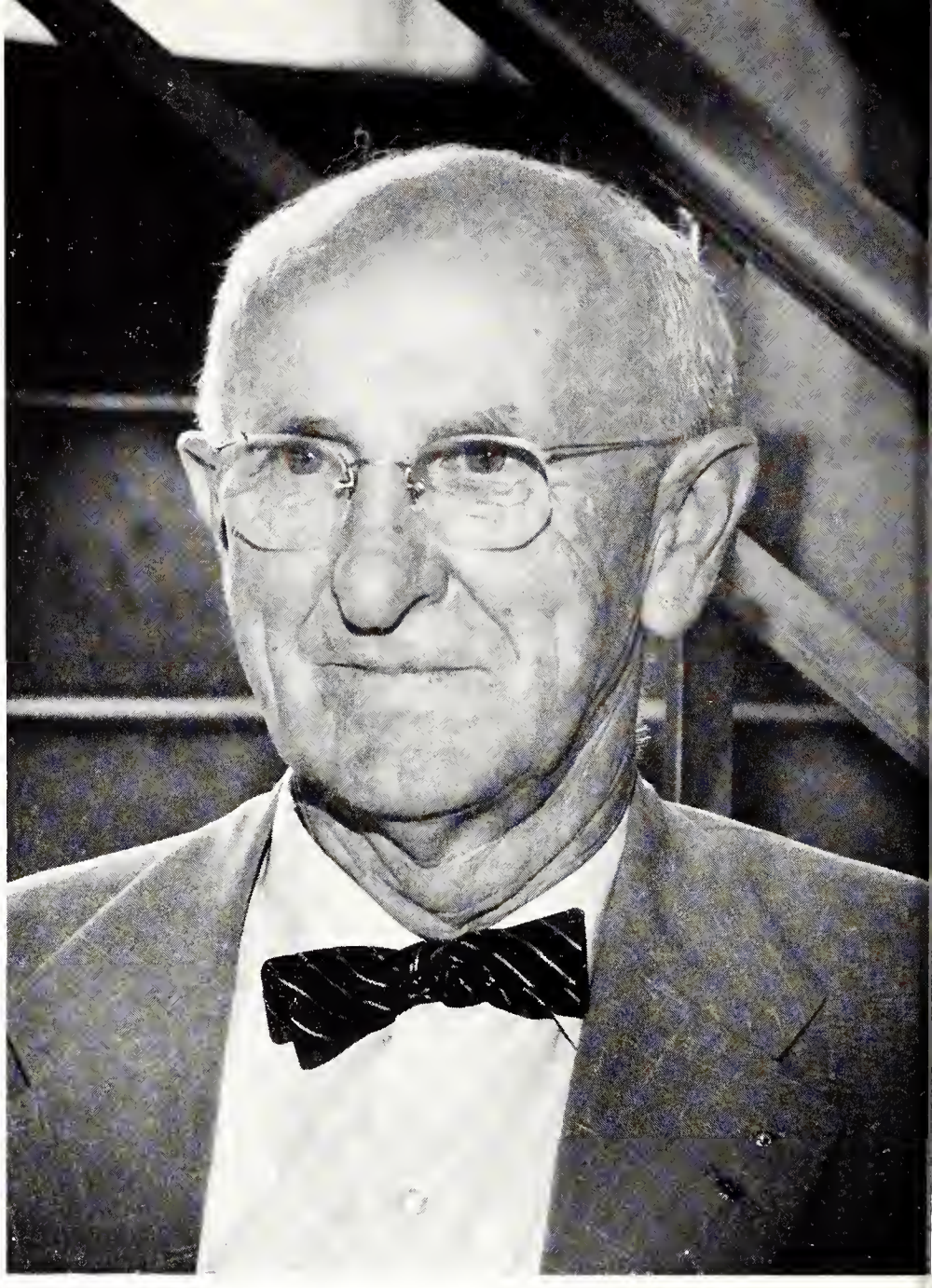

Heading the School of Engineering and Architecture and other engineering divisions is Dean M. A. Durland.

Map making and plotting is as much a part of civil engineering as is surveying. Students learn to copy maps in perfect detail with the use of the modern equipment available in civil engineering laboratories.

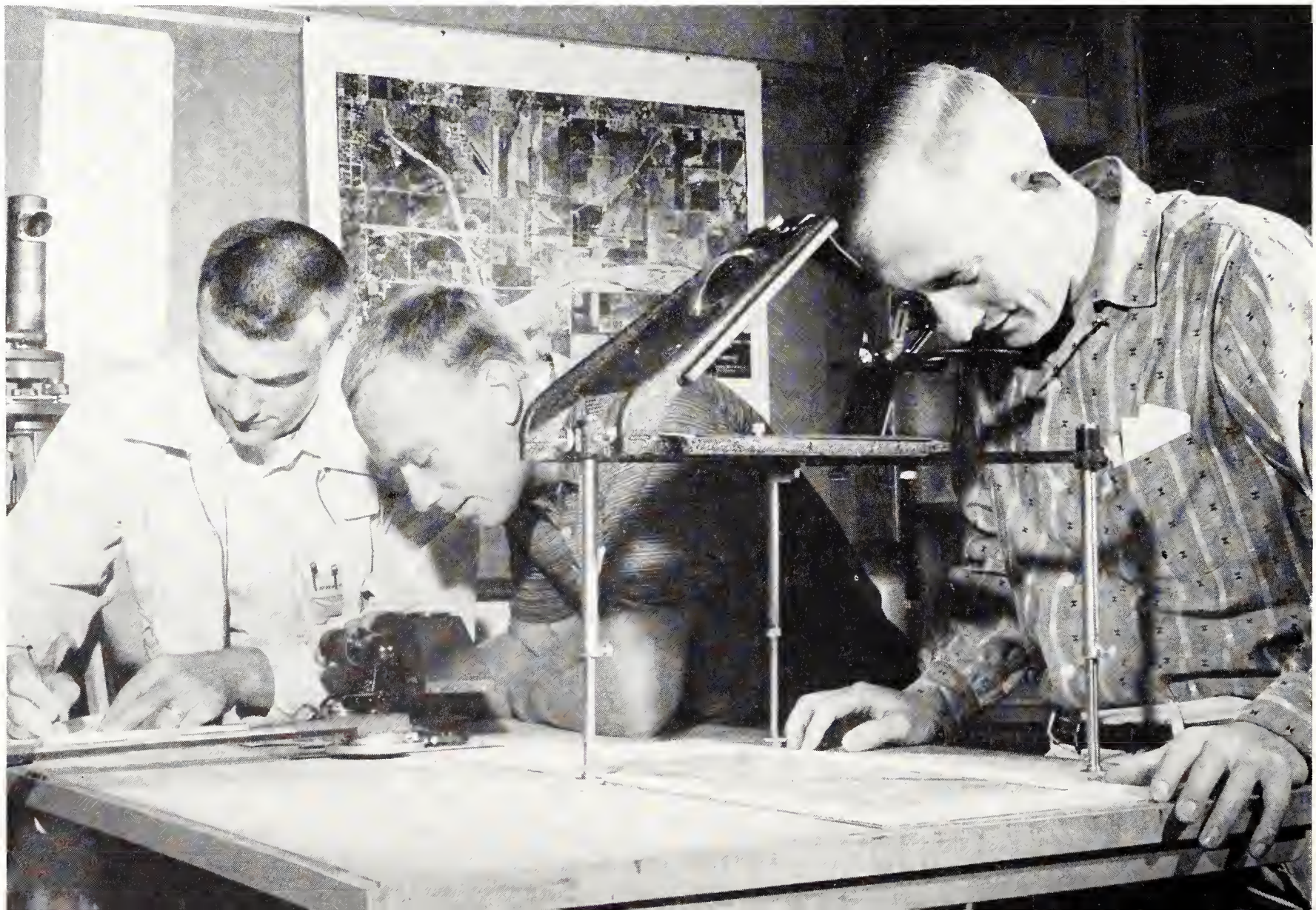

Engineering Council—*Top Row:* Dean M. A. Durland, James Winzeler, Larry D. Jefferies, John Harri, Chester D. Shupe, Roy L. Harder, DeWayne H. Ruwe. *Second Row:* Jay L. Knox, James D. Callen, Ken Ingram, Bill Taylor. *Third Row:* Garry D. Chegwidden, Kenneth A. Brewer, Leo W. Scully, R. Fred Gardenhire, Albert L. Engle. *Bottom Row:* Karl K. Stevens, Larry E. North.

cerned with the design and manufacture of atomic reactors.

Dr. Irvin L. Reis replaced Gabe A. Sellers as head of the Industrial Engineering department. Dr. Reis was an associate mechanical engineering professor at Nebraska university, where he received his BS and MS degrees. He received his PhD from Illinois university.

There are 25 full-time educators to teach the 1,570 engineering students and the 300 architecture students. The engineering curriculum is divided into eight departments—agricultural, architectural, chemical, civil, mechanical, nuclear, electrical, and industrial. This year there were 12 women students in the school, 4 of whom were in architecture.

Receive Many Large Grants

Many outstanding grants were received by the school. The largest one-year grant was given by the Air Force to finance a project in satellite tracking. The $36,000 went to the Applied Mechanics and Electrical Engineering departments.

Research projects are abundant in the Engineering school. One of the most interesting projects is the "Determination of the Orbits of Artificial Satellites." The aim of the project is the development of the theory for the accurate determination of orbits of artificial satellites using the least possible

A student checks the mixture in a chemical engineering project designed by a graduate faculty member.

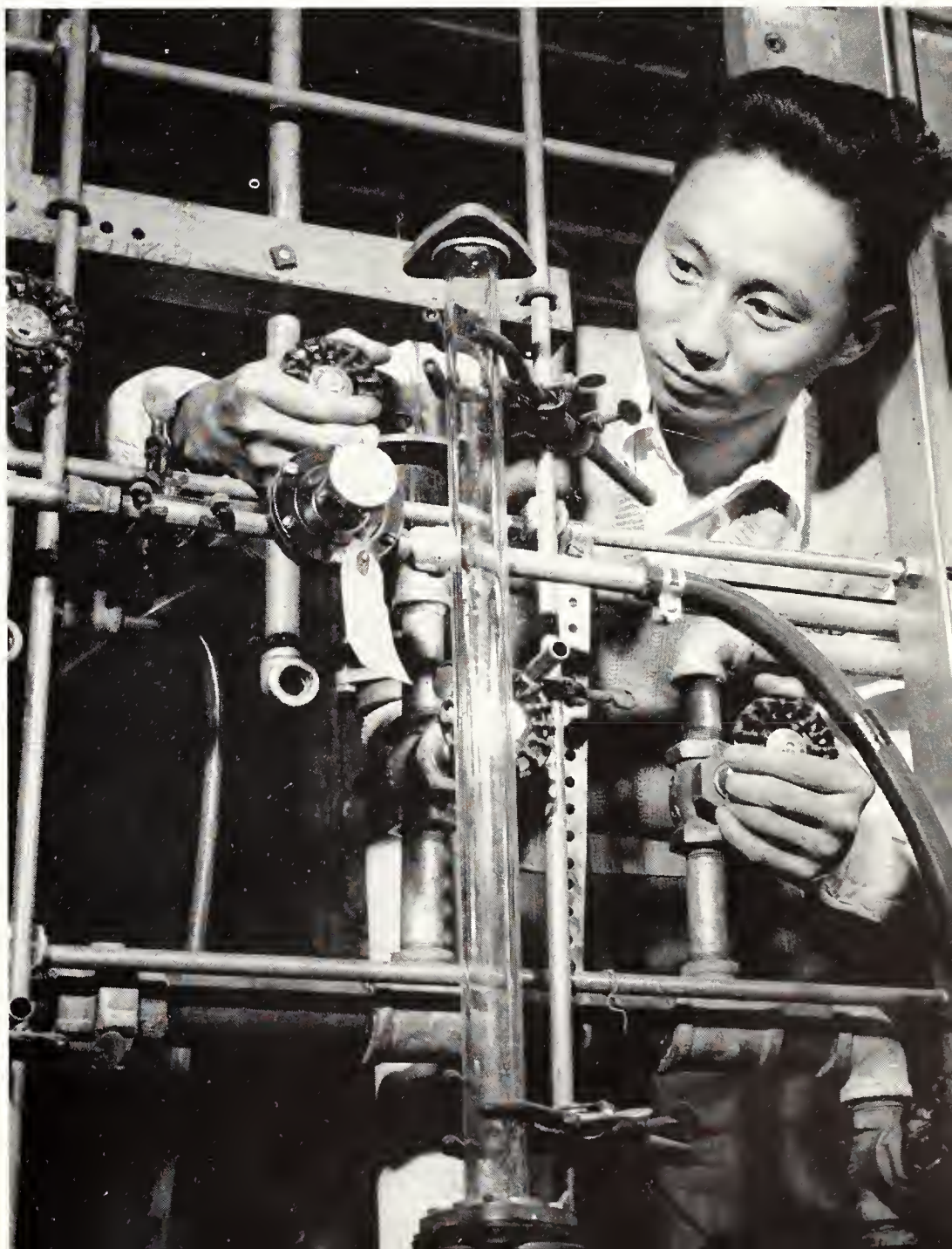

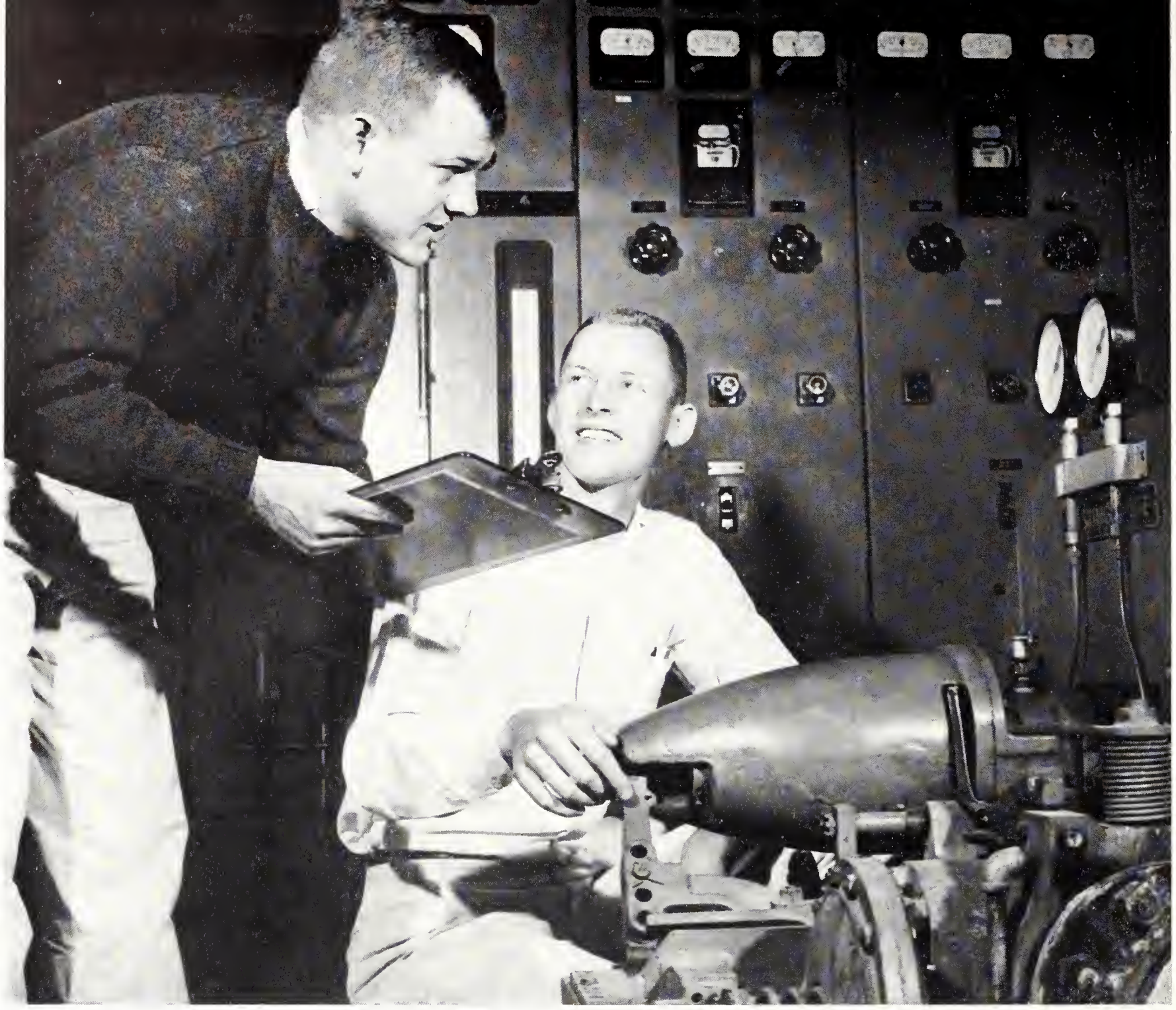

THE STEAM-POWERED ELECTRIC GENERATOR is one of many machines used by mechanical engineering students to gain practical experience in their field. They check and record dial settings to keep the pressure constant.

information. A related project involves research in satellite tracking. A city-planning project was displayed in the Student Union. Architecture students made models of the campus, of Manhattan, and of a suburban city.

"Engineering Unlimited—1960" was the theme of Engineering Open House March 18 and 19. The theme was carried out by an adventure into the problems confronting today's engineers and the technical preparation which will lead to solutions. The Open House was geared to high school students who may be interested in engineering and Kansas State. John Harri was chairman of the event.

Council Coordinates School Activities

Leo Scully was chairman of the Engineering council, which had 16 members. Duties of the council were to coordinate activities in the Engineering school, which involved primarily the Open House. The council also acted as a liaison between the students and Dean Durland. The K-State Engineer, a monthly magazine written by a staff of 30, was edited by Kenneth Ingram. Purpose of the magazine is to bring news of engineering developments to students. As it is distributed free to high schools in Kansas, it tries to interest high school students in engineering and Kansas State. The magazine publishes non-technical and technical articles, plus informative features about the school. The magazine has a circulation of about 3,000.

The Division of Engineering and Industrial services, organized in 1958, is to assist in the development of industries in the state. Most of Kansas' industries are small and often need help with technical problems.

Division Helps New Industries

The division supplies such help as can be given by members of the engineering staff in connection with research being done in the school. It also helps with engineering, manufacturing, and managerial problems. The division is especially concerned with helping new industries.

Curriculum changes and alteration of entrance requirements took place in the School of Engineering and Architecture early in the 1959-60 school year. Industrial education was switched from the Engineering school to the Secondary Education department of the School of Arts and Sciences and the Engineering school dropped its degree in industrial technology.

Previously, students in the Engineering school were required to have one and a half units of algebra, one unit of plane geometry, and one-half unit of advanced math. This has been changed to two units of algebra, one of plane geometry, and one-half of trigonometry. If students do not meet these requirements, they will have to take college algebra and plane trigonometry for no credit.

After making a cement cylinder in applied mechanics, a student crushes it to test the breaking strength.

Electrical engineering students check connections before throwing the switch to start current flowing in an electricity experiment. The laboratory work involves much of the time of all KSU engineering students.

SURROUNDED BY BEAUTIFUL TREES, the 4-story Farrell library is a busy building. Besides furnishing a quiet place for studying, the library is an ideal source of reference and reading with its 220,000 volumes.

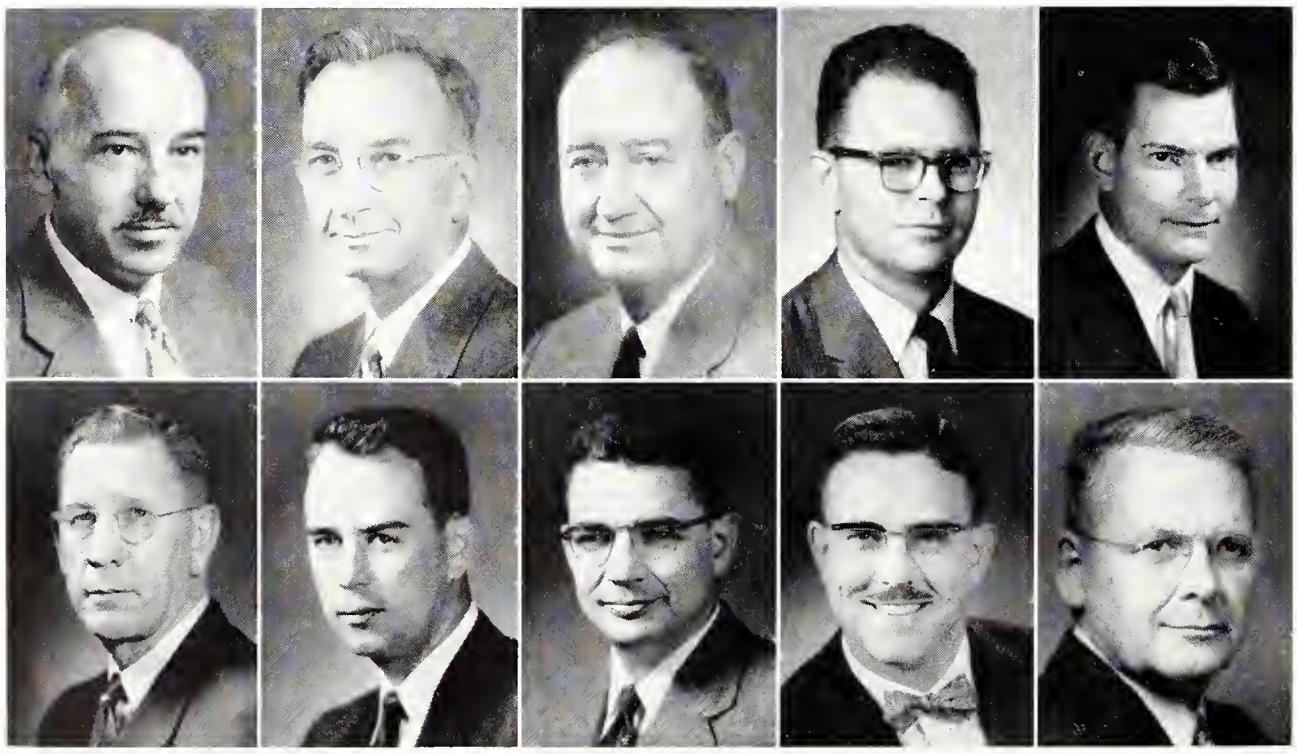

WINDOWS on the north side of the Student Union provide an excellent view of the front of Engineering's Seaton hall.

ENGINEERING AND ARCHITECTURE DEPARTMENT HEADS — *Top Row:* Emil C. Fischer, Architecture; Leland S. Hobson, Experiment Station; Russell M. Kerchner, Electrical; W. R. Kimel, Nuclear; George H. Larson, Agricultural. *Bottom Row:* Reed F. Morse, Civil; Ralph Nevins, Mechanical; Milton Raville, Applied Mechanics; Irvin L. Reis, Industrial; Henry T. Ward, Chemical.

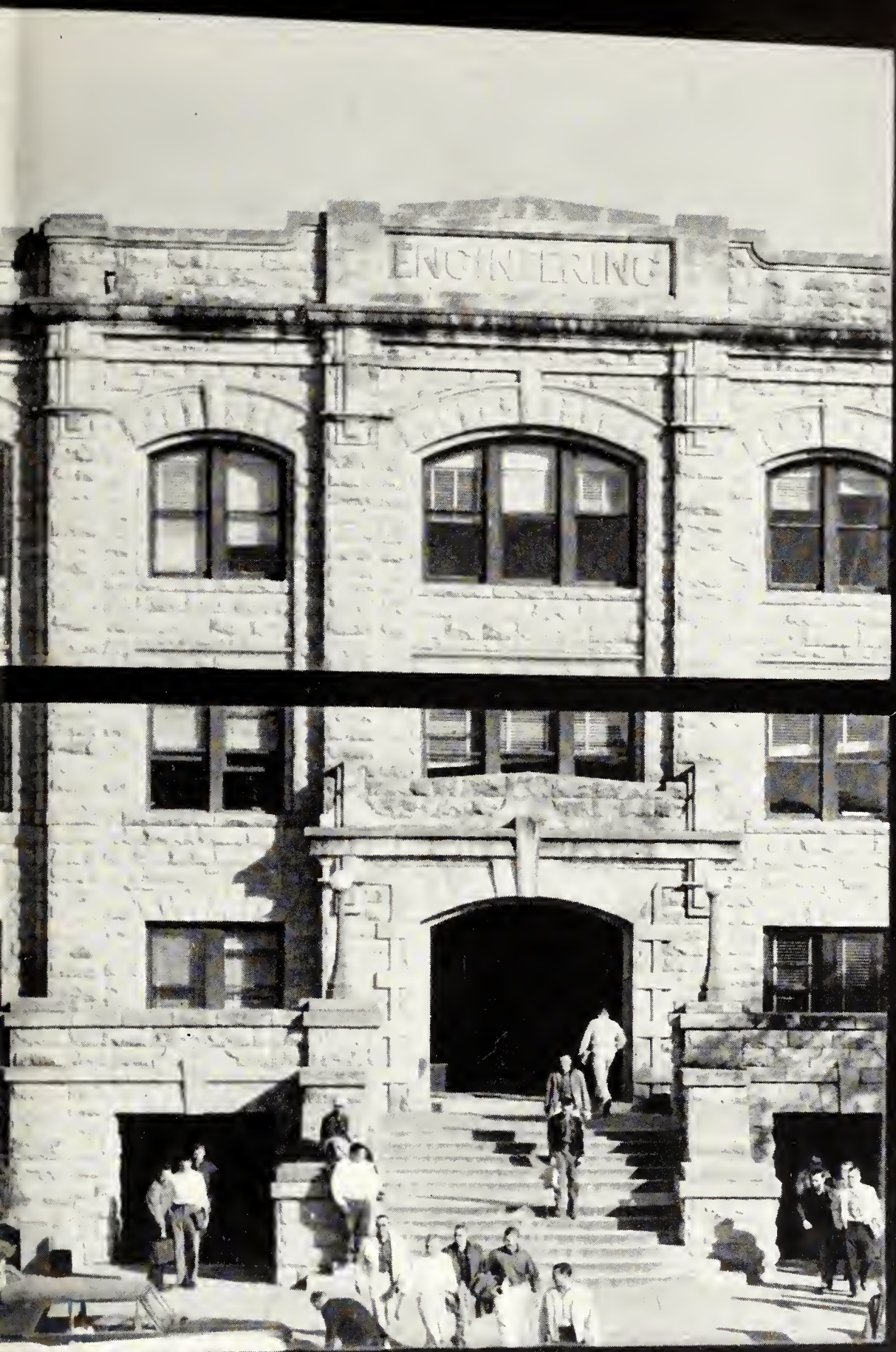
ENGIN ERING

Home Economics Dean Doretta Hoffman coordinates functions of the school and curriculum revisions.

Justin Hall Completion Is Home Ec Highlight

From the sewing and millinery department in the chapel of Bluemont College in 1877, the School of Home Economics has made many strides. In the past the Domestic Science department has been housed in many types of buildings. The first kitchen lab was in a corner of the chemistry building. Sewing classes first met in the corner of an old remodeled barn.

This year the school of Home Economics took a gigantic step as it started the long process of moving all the departments under one roof—the Margaret M. Justin hall. This involved moving the six departments from four buildings into the new $1,900,000 structure. The departments which are now in this building are Art, Clothing and Textiles, Family and Child development, Family Economics, Foods and Nutrition, and Institutional Management. The only branch not included in Justin hall is the Nursery school, which is located in a house at 311 N. Fourteenth street. Long-range planning includes the construction of a Nursery School behind Justin.

Some Equipment Has Not Arrived

Although the structure is completed, late arrival of new equipment has delayed the relocation of many classrooms. By the fall of 1960 each room in the building probably will be ready for use.

Justin hall is a modern, three story limestone structure. It contains well lighted classrooms, numerous display cases, an auditorium, an experimental room, and office space. The facilities are

Students try their skills in pottery making in classes in the Art department of the Home Economics school.

A STUDENT PLAYS WITH CHILDREN in the Home Economics nursery. Five days a week family and child development majors take care of the children in the nursery, who usually are about two to five years old.

adequate for future homemakers, providing much opportunity for a good education in any of the six departments. Summer school students having classes in Justin will be lucky—it is the only state-owned structure on the campus cooled by a central air conditioning unit.

This marks the second year for the Home Economics Honors program. Six freshmen were honored by being selected for this program. In order to participate the girls must show outstanding ability, and be in the top five per cent of the freshman class. Those selected were Ellen Carnahan, DIM; Patricia Cook, HE; Marilyn Hensley, HE; Alberta Kibbey, HT; Jeanettia Mannen, DIM; and Janet Linder, HE. This plan allows these advanced students to obtain a more general education while concentrating intensely on their major field. Ruth Hoeflin is the faculty member in charge of the Home Ec Honors program.

Dean Hoffman Coordinates Functions

Mrs. Doretta S. Hoffman is dean of the School of Home Economics. She is in charge of curriculum revisions, and coordinating the functions of the school. The assistant dean, Martha M. Kramer, works with the students. It is her job to help them with graduation requirements and other academic

MARTHA M. KRAMER, assistant dean, helps students with academic problems and graduation requirements.

Home Economics Council—*Top Row:* Margaret Raffington, Kay Nordstrom, Harriet Tedrow, Sharon Keif, Grace Wallace, Carolee Moore, Helen Splichal, Linda Akin, Beverly Richardson, Barbara David. *Second Row:* Sara Umberger, Mary Jo Mauler, Kathy Bryan, Judy Mai, Marilyn Hansen. *Bottom Row:* Peggy Tholl, Wanda Eggers, Vera Wierenga, Rita Torkelson.

Using a magnifier and stylus, a student separates the threads of a piece of cloth in clothing and textiles.

problems. The present enrollment of the school is 480, slightly under last year's enrollment.

The Home Economics council is the governing body for home economics clubs and also co-ordinates the clubs' activities. It has twenty-two members: the presidents of the home economics clubs; chairmen of the standing committees; four elected officers; and S. G. A. representatives. Kathy Pile Bryan is the president of the council, and Margaret Raffington is its sponsor. Its two main annual projects are the Snowball dance in the fall and the Home Economics Hospitality Day in the spring.

Favorite Men Honored At Snowball Dance

The annual Snowball dance was November 14 in the K-State Union. This formal dance gives the coeds the opportunity to invite their favorite men to an all school event. Highlighting the evening was the crowning of Joe Vader as Favorite Man On Campus. He was selected by the girls in an all school election. FMOC attendants were: Norman Newton, Acacia; Jim Carpenter, Delta Tau Delta; Frosty White, Delta Upsilon; and John Engleman, Sigma Phi Epsilon.

About 1,500 high school girls, teachers, and special guests attended the Home Economics Hospitality day last spring. The purpose of the Home Economics day is to enable future college students to become acquainted with college life and the home economics program which Kansas State offers. The program included campus tours, exhibits in Justin hall, and a luncheon planned by the dietetics students. Members of the eight home ec clubs planned the program under the chairmanship of Kay Nordstrom.

Each year a Margaret Justin Home Economics club interest award is given to the outstanding Home Economics club on the campus. This is given on the basis of over-all attendance, programs, and projects. Last year's award was given to the Professional Foods Club.

Home Economics Department Heads—*Top Row*: Dorothy Barfoot, Art; Dorothy Harrison, Foods and Nutrition; Ruth Hoeflin, Family and Child Development. *Bottom Row:* Alpha Latzke, Clothing and Textiles; Richard L. D. Morse, Family Economics; Grace Shugart, Institutional Management.

Danforth chapel is the center of all religious activities on campus. Services are held by religious groups in the Chapel or in the All-Faith auditorium. During the school year some students are married in the Chapel.

STUDENTS SLICE AND WEIGH a beef roast in the dietetics kitchen in Thompson hall. Class members learn to plan meals while keeping the calorie count down and yet providing the proper nutritional value.

WOMEN DIAGRAM AND TEST the texture of a piece of cake using a mirror to allow the rest of the class to see their work. The experimental foods class offers a chance to improve cooking skills by technical methods.

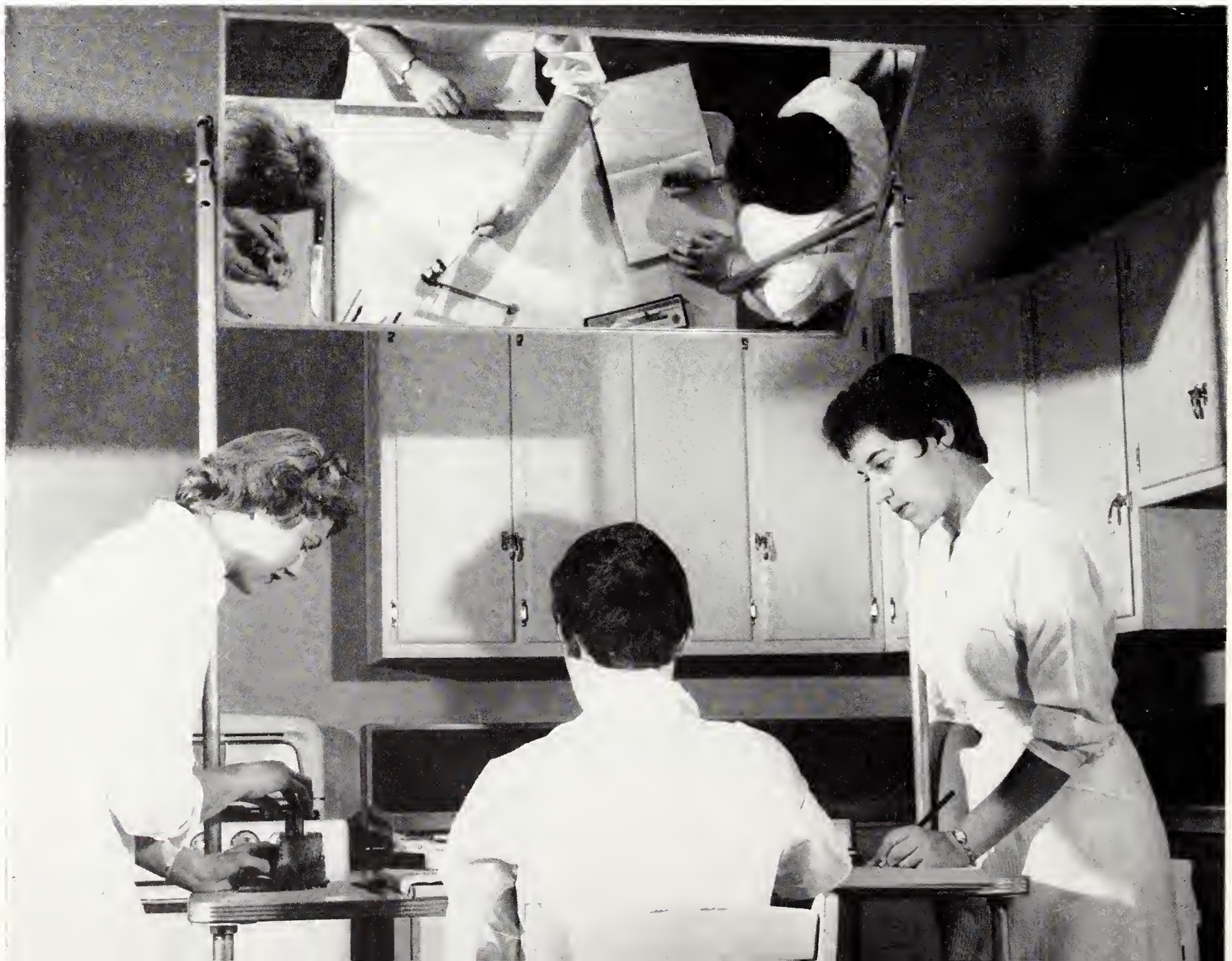

JUSTIN HALL, a beautiful new $1,900,000 building, was opened to home economics students in the fall. The modern structure is air-conditioned and contains, in addition to classrooms, an auditorium and offices.

CALVIN HALL, the old home economics building, lost most Home Ec classes to the new structure. Some of the classes remained and rooms left vacant were put into use by the Business Administration department.

Veterinarians Conduct 25 Disease Projects

The School of Veterinary Medicine has had approximately 25 formal research projects in animal diseases in operation this year. Some of these projects concerned virus diseases such as rabies, respiratory diseases in fowls, animal parasitic diseases, and metabolic diseases. These projects are supported by state appropriations, federal grants, and commercial grants.

Highlights of the 1959-60 academic year included the third annual Veterinary Medicine Open House which was attended by 5,400 persons.

Business Conference Conducted

A one-day business conference for Kansas veterinarians was conducted for the first time and included on its program a financial evaluation of a veterinary practice and various business methods for veterinarians. Last August, Dean E. E. Leasure, administrator of the school, was elected president-elect of the American Veterinary Medicine Association.

The Veterinary school received two National Defense Education Act fellowships which were used by two graduate veterinarians working toward PhDs. Twenty doctors of veterinary medicine, eleven of whom are from India, were working toward advanced degrees in the school during the year.

Remodeling was carried on in two of the three veterinary medicine buildings. The principal construction was in Burt hall, which houses the pathology, physiology, and research departments. One wing was remodeled for animal disease research, where colonies of rabbits, guinea pigs, and other animals will be maintained. The remodeling also will allow for virus research work and research work in radio-isotopes. The west end of Veterinary hall, the oldest veterinary building, underwent remodeling to provide a bacteriology lab and a pathology lab. The veterinary hall also houses the anatomy department.

Dean E. E. Leasure of the School of Veterinary Medicine was elected president of the AVMA last August.

Anatomy class members examine a skeleton during a laboratory session in Kansas State's Veterinary hall.

Over 30,000 animal patients are treated annually at the five-year-old Dykstra Veterinary hospital. Student interns and veterinarians are on duty at all hours to care for the patients of all kinds and sizes.

With the use of microscopes, students are able to examine bacteria movement in the Dykstra hospital lab.

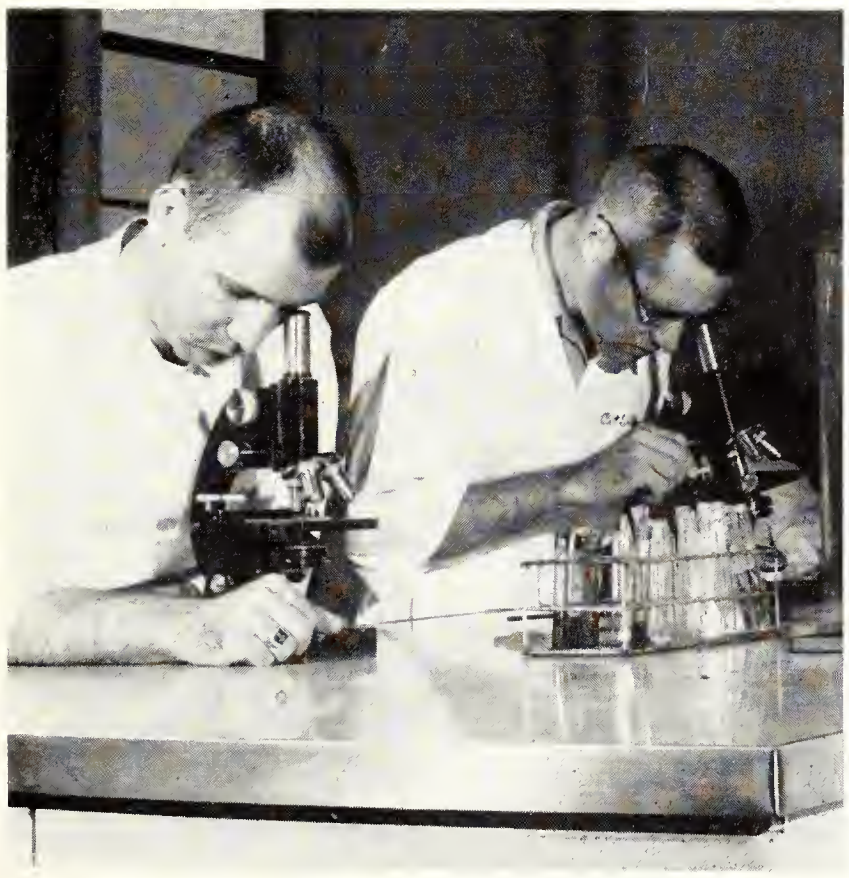

Using an X-ray machine, veterinary medicine students are able to get a negative of a dog's bone structure.

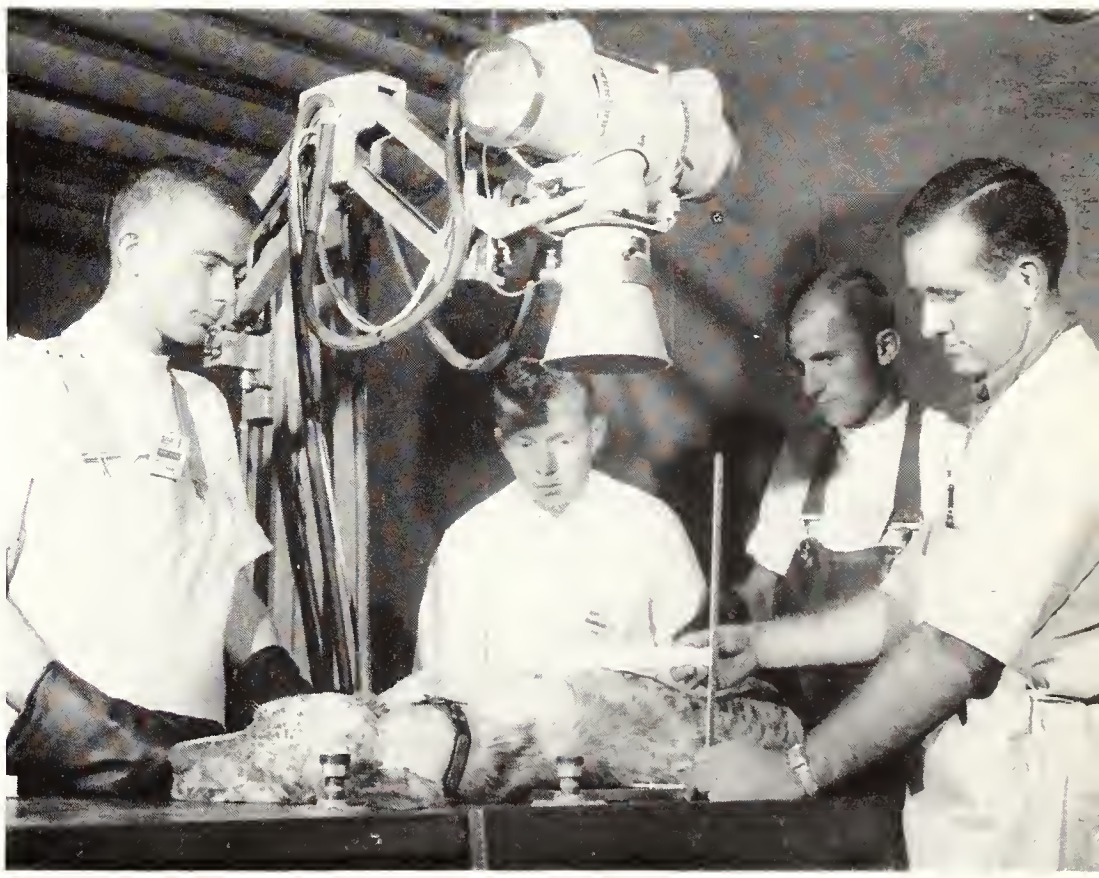

The five-year-old Dykstra Veterinary hospital houses the surgery and medicine department. The hospital offers facilities for training in large and small animal clinics and has facilities for caring for 115 small animals and 44 large animals at one time. The building has an auditorium with a seating capacity of 327, a conference room, display cabinets, student lockers, and intern quarters for 10 seniors.

1959-60 Enrollment Is 263

The 1959-60 enrollment in the school was 263, including five women. Sixty-nine were seniors expecting to graduate in June. A total of 1,873 men and women have been graduated from the school since the first graduating class of 1907.

The curriculum in Veterinary Medicine is distinctive, in comparison to others at Kansas State university, in that it is a six-year curriculum. Two years are spent in pre-veterinary courses and four years are spent in Veterinary school. A student receives a Bachelor of Science degree after four years and a Doctor of Veterinary Medicine degree after six years. The school is the only one at K-State which is selective in its enrollment. Students are picked on the basis of pre-veterinary grades, and many intangible assets. Kansas students are given preference over those from out of state.

KSU Has Only Veterinary School In State

The School of Veterinary Medicine is the only veterinary school in the state and is one of 18 in the country. The Veterinary School's main activity is to provide an adequate education for its students in the field of veterinary practice. It also provides training for students who are interested in employ-

A VETERINARY MEDICINE INSTRUCTOR points out a swollen joint on a horse's hind leg in the large animal clinic.

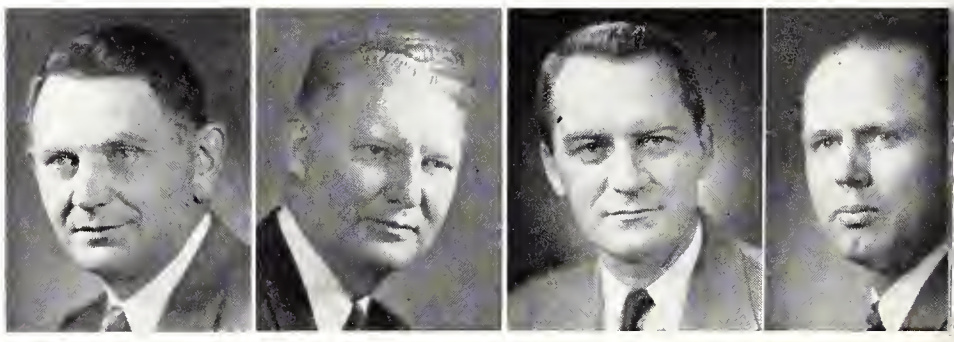

VETERINARY MEDICINE DEPARTMENT HEADS—Dr. Graves L. Underbjerg, *Physiology;* Dr. Edwin J. Frick, *Surgery and Medicine;* Dr. Donald M. Trotter, *Anatomy;* Dr. Marvin J. Twiehaus, *Pathology.*

JR. AVMA OFFICERS—*Top Row:* William Welty, Richard Webb, Howard Sicler, Harold Lange. *Bottom Row:* Charles Eck, Joe Kashner, Merton Dierks, Tracy Clark, Dan Burbach.

ment in any one of the many fields of veterinary medicine including teaching, public health, and research.

Students Spend Summer as Interns

Students spend the summer after their third year in Veterinary school as interns under veterinary practitioners. The students spend their fourth year mainly at Dykstra Veterinary hospital. Mornings are spent in classes and labs and afternoons are spent in clinical work at the hospital. For the afternoon clinical work, the students are divided into groups which work for a week in one area of study under a staff member.

At the end of the week, the group rotates to another area of study; there are a total of ten areas, and this continues throughout the year. Some of the areas of study include the small animal groups, the general autopsy group, the meat inspection group, and the ambulatory group.

The student governing group of the school is the Junior American Veterinary Medical Association. It encompasses all students in the curriculum and is the counterpart of the American Veterinary Medical Association.

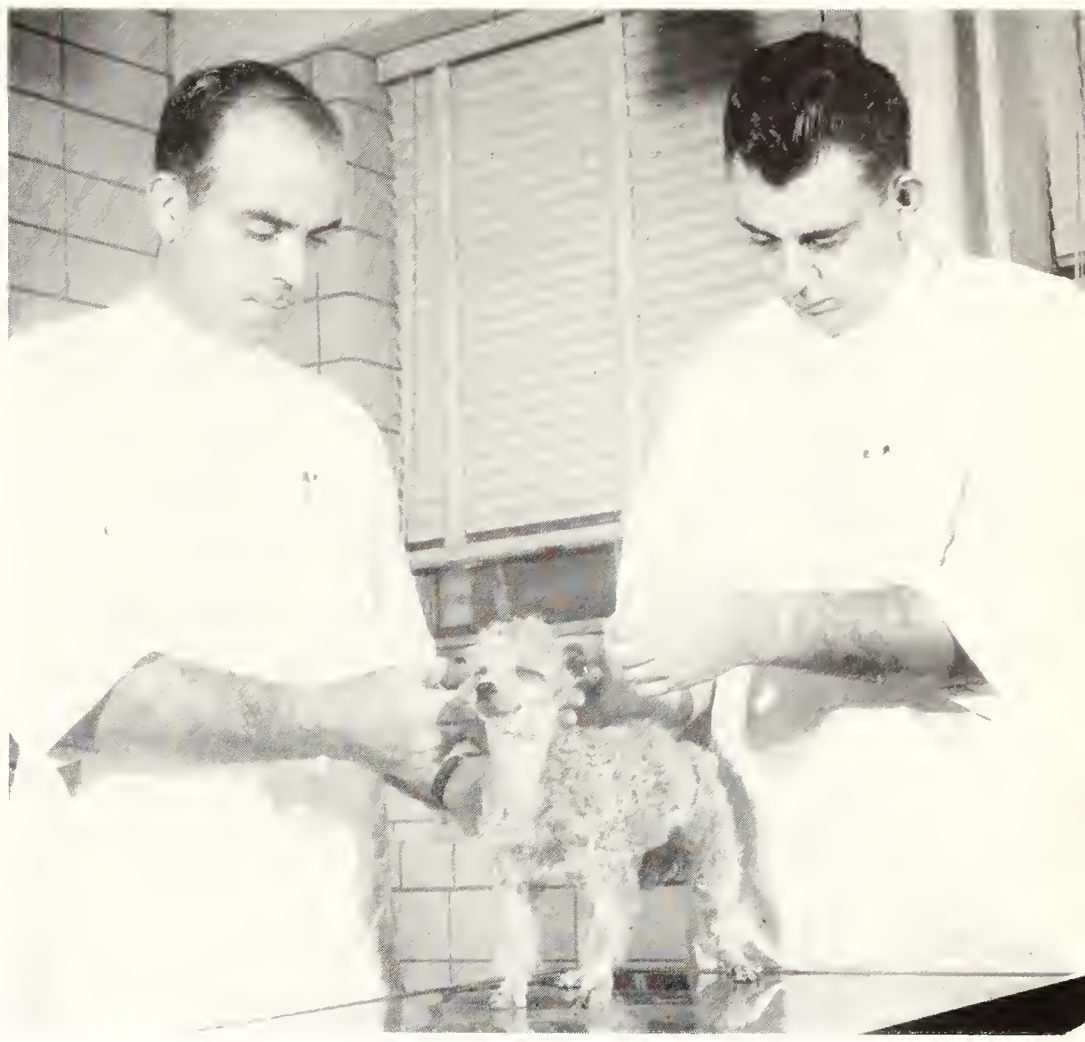

A TOY FRENCH POODLE gets a thorough checkup before diagnosis is given as to the cause of the illness.

AN OPERATION ON A CAT is in progress in one of the operating rooms in Dykstra hospital. Advanced students and instructors perform the operations using all modern methods in the new hospital's facilities.

Grad School Total Continues To Increase

Enrollment in the Graduate school, which was nearly doubled since World War II, was 690 for the fall semester. Forty-one states and 27 countries were represented in the enrollment. The largest number of graduate students in any particular major field was 66, enrolled in chemistry. Education was second with 53 grad students.

For the first time since 1884, a Master of Arts degree was offered to graduate students at Kansas State. This degree was offered in philosophy. Three other new degrees available to the graduate students were a Master of Science degree in geography and in anatomy, and a Master of Regional Planning degree.

GSA Promotes Fellowship

The Graduate Student cabinet includes all elected officers of the Graduate Students association and the dean of the Graduate school, Harold Howe. The cabinet is empowered to make decisions concerning the organization and activities of association. All students enrolled in the Graduate school are members of the Graduate Students association. Objectives of the organization are to promote fellowship among those enrolled in graduate work.

The Graduate council is the executive committee of the graduate faculty. The council is headed by Dean Howe and includes nine other elected faculty members from various fields of study. Its purpose is to formulate and review policies concerning the conduct of graduate study at Kansas State.

HAROLD HOWE, dean of the Graduate school for 14 years, is also chairman of the Faculty Graduate council.

STUDENT GRADUATE COUNCIL: William L. Sigafoos, Leila Zayas, Howard Shipotofsky, and Robert A. Sanchez.

Faculty Lectureships In Fifth Year

Faculty lectureship programs, which are in their fifth year at K-State, again were sponsored by the Graduate council. The lectureship programs help identify the institution's top scholars, encourage scholarship on the campus, and aid in the professional growth of the faculty. This year the graduate faculty chose F. D. Farrell and Fred L. Parrish as the ninth and tenth lecturers.

Another project sponsored by the Graduate school is the Guest Scholar program. Its purpose is to bring in outstanding scholars in various fields whose visits challenge, stimulate and interest faculty, graduate students and advanced undergraduates.

SUMMER SCHOOL STUDENTS find a pleasant place to study and socialize on the lawn north of Farrell library. The large quadrangular lawn, one of two on campus, was formed after construction of Willard hall in 1939.

THE NEW men's dormitory, located at Denison and Claflin roads, is scheduled to open in September. It is K-State's first men's dormitory, and will house 604. Cost of the L-shaped structure was $2.4 million.

KEDZIE hall's $375,000 addition was completed in March but will not be ready for use until September.

Campus Construction To Total $10 Million

Construction on the K-State campus totaling $10 million—the highest figure in history—is to be completed by the end of the summer. Six buildings or additions to buildings, and eleven Jardine Terrace brick apartments make up the total.

A new wing to Kedzie hall, headquarters of the Journalism department, was completed early this spring. The addition to Eisenhower hall was finished in April, providing 11 large classrooms in two floors.

The largest new building, in terms of size and appropriation, the men's dormitory, will be ready for occupancy in September. It will house 604 men.

Rehabilitation of East Waters hall, which burned in the summer of 1957, was begun in March, 1959. It will contain Agronomy department facilities and a laboratory for the Flour and Feed Milling department.

Construction money comes from a .75-mill state levy, and dormitory appropriations from a .25-mill levy. The money is administered by the Educational Building Fund.

Rehabilitation of East Waters hall, which burned down in the summer of 1957, is near completion. The wing will house the Agronomy department, and additional construction will replace the flour and feed mill.

The Eisenhower addition was begun in 1959 with the razing of Illustrations hall. Seating capacity will be 1,200. The building will contain 11 classrooms designed for large classes. The building cost $525,000.

KANSAS STATE'S MODERN STUDENT UNION was constructed five years ago entirely from student fees at a cost of $1,650,000. Its facilities include a cafeteria, a ballroom, a theatre, lounges, and meeting rooms.

Union Heart and Soul Of University Activity

The activity center of the K-State campus is its modern $1,650,000 Union. The spacious building boasts a ballroom which can accommodate 1000 couples; a browsing library with books, magazines, and background music; a television room; a theatre for weekend movies, concerts, and debates; a main lounge; and an art lounge-gallery.

A complete food service area with a cafeteria and the state room for short orders and fountain items is provided for students. The games facilities include bowling, billiards, table tennis, and shuffleboard with the "Dive" close by for informal dancing. Headquarters for all campus activities is the Activities center. Meeting rooms are provided for organizations.

Construction on an addition to the Union is scheduled to begin soon. The food service area will be enlarged, the third floor will be completed, new meeting rooms will be added, and there will be a larger games area.

UNION DIRECTOR LOREN KOTTNER spent his fifth year as supervisor of the five Union departments in 1959-60.

Union Governing Board—*Top Row:* Gary Rumsey, Neil Meitler, Lowell Novy, Max Bishop, Loren Kottner. *Bottom Row:* Barbara Huff, Robert Clack, Marjorie Adams, Monne Smith, Gil Veconi, Joyce Rogers.

The director of the Union, Loren Kottner, works with the Union Governing board, which is comprised of nine students, three faculty members, and one alumni, in determining Union policy. The Union Program council, a student group in charge of Union activities, consists of the chairmen of 13 major committees which are responsible for providing the campus with a balanced program of cultural, recreational, social, and educational activities. The committees are responsible for such activities as art exhibits and talks in the art lounge, weekly movies, dances, and coffee hours after assemblies.

Union Program Council—*Top Row:* Connie Cristler, Susan Schutz, Shari Krueger, Ken Keefer, Mary Kay Davidson, Becky McMahon, Loren Kottner. *Second Row:* Dee A. Baker, J. David Farris, Susan C. Burgess, Barbara D. Ericson. *Bottom Row:* Jeneane C. Hubert, David C. All, Beryl D. Stewart, Sue Garrison.

Students crowd around a booth in the Union to purchase tickets for the Prison party dance last fall.

Instructors Can Relax, Enjoy Social Activities

Faculty members showed their agreement with the adage "all work and no play makes Jack a dull boy" by active "extra-curricular" participation. Besides patronizing such events as Artists' Series and sponsoring campus organizations, departmental bowling leagues and a folk dance club were formed. Many departments had seasonal functions to encourage better inter-faculty relations.

Approximately 550 faculty women and wives of University staff are members of the Social club. Mrs. Paul Young, acting president, and Mrs. James McCain, honorary president, planned a versatile club agenda, including luncheon meetings, a tea with a guest lecture on church architecture, a Swedish dinner-dance, a fashion show, and a demonstration on packing for air travel.

It's easy to find a fourth for bridge at the faculty parties during the year for relaxation and enjoyment.

Tickets were sold out in advance for the three nights of the Swedish smorgasbord in the Union. Students, faculty members, and other town people attended and had a hard time making selections from the foods.

Honor Societies page 64

Religious Groups page 80

General Clubs page 92

Greek Housing page 138

Independent Housing page 202

ORGANIZATIONS

BOOK TWO

Since students spend most of their time outside the classrooms, campus organizations have much influence on them. In groups, K-Staters form ideas, attitudes, and friendships that will remain with them the rest of their lives.

Religious centers lead students in developing the beliefs that will help guide their conduct both now and after graduation. Membership in honorary groups is granted as reward for high grades and outstanding achievement. Living groups teach members that and working together can be enjoyable.

Not to be overlooked as a part of university life are the friendships which develop into romances. The thrill of a pinning ceremony and the quiet moments together provide memories which will never be forgotten. Many of these romances turn into happy marriages.

Displaying mum corsages for a prospective buyer is a Mortar Board member. The honorary sponsors mum sales during each Homecoming week to raise money for scholarships for outstanding freshmen women.

Blue Key

Selected for outstanding scholarship, leadership, and service to Kansas State university were the 13 members of Blue Key, senior men's honorary.

Blue Key, under the leadership of its president, Max Bishop, and adviser, Dr. Chester Peters, organized and sponsored the Homecoming queen contest, which included the election of the queen, the half-time ceremonies at the K-State-Oklahoma football game, and the Homecoming ball. Blue Key originated in Florida for the specific purpose of coordinating Homecoming festivities. The organization now has 95 chapters throughout the country which continue the same basic service program.

Other activities for the year included participation in the high school visitation program and ushering at the opening of Student Health and at other campus functions.

Blue Key—*Top Row:* Gene Olander, Bill Guthridge, Larry Foulke, Lyle Clum, Steve Douglas, Lowell Novy, Gary Cromwell, Martyn Apley, Edward Bicknell, Chester Peters. *Bottom Row:* John Harri, Gene Westhusing, Max Bishop, Ron McCune.

Mortar Board—*Top Row:* Irene Mangelsdorf, Kay Nordstrom, Kathy Bryan, Mary Jo Moricini, Carol Woodmansee, Wendy Gray, Lynne Martin. *Bottom Row:* Fran Schwartz, Virginia Taylor, Susan Mechesney, Emily Douthit, Joanne Taylor, Linda Merritt.

Mortar Board

Chosen for their exemplification of the qualities of scholarship, leadership, and service were the 13 members of local chapter of Mortar Board.

Highlight of the organization's year is the traditional scholarship dinner, at which the sophomore woman with the highest freshman grade average is honored. Further academic recognition at the banquet is given to three Mortar Board scholarship recipients. Profits from the honorary's annual Homecoming mum sale finance these awards.

With the guidance of three sponsors—Miss Dorothy Pettis, Miss Gertrude Lienkaemper and Mrs. Kathleen Peters—and Lynne Martin, president, the organization had a joint meeting with alumnae, several cultural meetings, a Christmas party, and purchased Christmas gifts for a needy child.

Chimes

Chimes, junior women's honorary, selects students in the spring of their sophomore year who have been outstanding on campus in both grades and activities. In the fulfillment of one of their chief goals—service—members ushered and were hostesses at many University activities, including the Artists Series, the President's convocation, Student Health Open House, and the All Women's Day banquet.

At this banquet, Marilyn McCord, Chimes president, presented the third annual award to the senior woman with the top cumulative grade average.

In addition to service projects, the group added a cultural program, which included attendance at campus lectures and private lectures by faculty members. Miss Golda Crawford was the sponsor of Chimes.

Chimes—*Top Row:* Sara F. Umberger, Mary S. Schroeder, Mary E. Strahm, Leslie A. Dole, Joyce M. Rogers, Judith A. Young, Virginia J. Baxter, Judith A. Mai, Donna S. Stratton. *Bottom Row:* Claire Fryer, Marilyn McCord, Judith E. Tyler, Janice R. McClenahan, Betty J. King, Wanda C. Eggers.

Phi Kappa Phi

One hundred-thirteen students were elected to Phi Kappa Phi, student and faculty scholastic honorary, during the school year. Seniors elected were in the upper seven per cent of their class and graduate students in the upper 10 per cent. A small percentage of juniors also was elected.

School of Agriculture

Balding, James L.
Bodenhamer, Howard G.
Einhelling, Frank A.
Forrest, John C.
Fuller, Billy R.
Haekett, Lee S.
Kohfeld, Kenneth
Oordt, Gerald H.
Smith, Wade T.
Stirtz, Ned K.
Unger, Samuel G.
Warnken, Philip F.

School of Arts and Sciences

Adrian, Sharon E.
Atkins, Martha A.
Austin, Rosalie A.
Baer, Robert L.
Baxter, Virginia J.
Crumley, Sarah A.
Czerwinski, Henry R.
Davis, Franklin F.
Dickson, Mary B.
Dillinger, Marilyn
Dole, Leslie A.
Fiskin, Arthur M.
Frey, Linda L.
George, Suzanne
Glaseo, Mary E.
Gray, Wendy L.
Hall, Mary Ruth
Hoffman, Trudie G.
Hopson, Ivona L.
Hostetler, Norman H.
Johnson, Robert L.
Lamb, Imogene E.
Lonsinger, Mary C.
Mangelsdorf, H. Irene
Nelson, Sheila J.
Olson, Barbara J.
Peerson, M. Kay
Reed, Norman D.
Rinard, Phillip M.
Rogers, Joyce M.
Shannon, Margaret B.
Smith, Marcia R.
Spencer, Wayne E.
Steiner, Ann M.
Stratton, Donna S.
Tobey, William H.
True, Susan S.
Van Siekle, Ruth A.
Walters, William B.
Watson, Mary D.
Whitaker, Phillip L.
Zook, Loren E.

School of Engineering and Architecture

Balzer, Gerry C.
Carpenter, Kenneth H.
Chelikowsky, Richard
Dunster, Donald E.
Egbert, Gilbert W., Jr.
Emrick, Billy R.
Gardenhire, Roy F., Jr.
Guthrie, Lynn G.
Hansen, Stanley W.
Johnson, Gary L.
Kile, Robert L.
Knobbe, Edward J.
McMillen, Robert A.
Miller, Stanley R.
Mortensen, Alvin N., Jr.
Pivonka, Edward D.
Porath, William W.
Regnier, Edward P.
Schmidt, Donald R.
Stucky, Howard A.
Turner, Rolland D.
Van Pelt, Larry G.
Wootton, Wayne F.

School of Home Economics

Aberle, Esther M.
Eggers, Wanda C.
Hollingsworth, Irene A.
Mai, Judith A.
Railsback, Virginia
Scott, Mary L.

School of Veterinary Medicine

Bieri, Russel O.
Hartke, Glenn T.
Mengeling, William L.
Olsen, John D.
Weiss, Earl W.

Graduate School

Adams, Calvin K.
Anneberg, Nella L.
Bieber, John
Call, Edward P.
Cha, Lin-Chuan
Chen, Der Hwa
Clapp, Geraldine S.
Elrod, Thomas H.
Ganapathy, Maharajapuram S.
Griffin, Conrad W.
Hopkins, Theodore L.
Hwang, Ching-Lai
Hwang, Vincent Y.
Jones, Donald E.
Leslie, George
Muggli, Robert
Noble, Robert L.
Peterson, Chester
Poorbaugh, John H.
Quinn, Robert J.
Rao, Karkaka T.
Richards, Verlyn D.
Strohmeyer, Donald K.
Swain, James E.
Wu, Yung-Kuang

Phi Alpha Mu

Phi Alpha Mu is an honorary for junior and senior women in the School of Arts and Sciences. Members are chosen from the upper 15 per cent of students having B or better grade averages.

Sophomore women with at least B averages were honored at a tea in the spring. At the tea, the organization awarded a scholarship to the junior woman who had maintained the highest grade average throughout her freshman and sophomore years.

Joanne Taylor served as president of Phi Alpha Mu, while Miss Helen Wroten acted as faculty sponsor. The group was organized in 1919 as Theta Chi Gamma, an English honorary. In 1921 it was reorganized under its present name.

PHI ALPHA MU—*Top Row:* Carol I. Harris, Marilyn E. Nelson, Joyce M. Rogers, Elisabeth D. Nonamaker, Fran Schwartz, Mary R. Hall. *Second Row:* Virginia I. Taylor, Diane Watson, Virginia J. Baxter, Donna Stratton, Sharon Adrian, Sheila J. Nelson. *Bottom Row:* Marilyn McCord, Trudie Hoffman, Donna DeCou, Marcia Smith, Claire Fryer, Leslie Dole.

Alpha Lambda Delta

Alpha Lambda Delta, an honorary for women making high grades their freshmen year, has initiated 116 persons since its establishment here in 1958. A candidate for membership must have at least a 3.5 grade average her first semester or a cumulative 3.5 average the first two semesters.

The group participated in a study program for the freshman women's dormitories. The organization and Phi Eta Sigma had a banquet for new members of the two honoraries. Kathy Reeves was president of Alpha Lambda Delta and Miss Marjorie Adams was faculty adviser.

Alpha Lambda Delta—*Top Row:* Margaret L. Cooper, Sharolyn S. Sanborn, Ferol D. Beek, Margene F. Edwards, Lucinda L. Keller, Caroline E. Preddy. *Second Row:* Judy J. Allen, Sally M. Nelson, Marjorie Adams, Judith L. Krug, Polly R. Armstrong. *Bottom Row:* Sara J. Hybskmann, Kathryn M. Reeves, Karen K. Bozarth, Marilyn J. Mauck, Mary J. Starkey, Marilyn McCord.

Phi Eta Sigma

Phi Eta Sigma, an honorary for men with high freshmen grades, was established here in 1957. Since then 132 men have been awarded membership. Members must have a 3.5 average their first semester or a 3.5 cumulative average their first two semesters.

The group made available to all entering freshmen a pamphlet on studying and offered an informal tutoring service. A smoker in the spring honored all freshmen men who had high grades the first semester. Richard Mistler was president and Brewster Rogerson was faculty sponsor.

Phi Eta Sigma—*Top Row:* Paul R. Prevo, Robert E. Wiltz, Elton D. Aberle, Jon B. Bryan. *Second Row:* Earl W. Hoffman, Gene F. Koester, Thomas D. Sims, Richard S. Aberle, Richard G. Pannbaeker. *Third Row:* Donald D. Brewer, Raymond L. Dugan, Jerald J. Wray, Richard E. Mistler. *Bottom Row:* Richard L. Powell, Donald R. Wier, Jerry D. Spencer, Ronald L. Pfister, Charles E. Wilson.

Omicron Nu—*Top Row:* Mary A. Knewtson, Sharon B. Oberle, Karen L. Peterson, Mary J. Harbour, Mary L. Scott. *Bottom Row:* Judith A. Mai, Virginia Railsback, Wanda Eggers, Doris Geisler.

Omicron Nu

Omicron Nu, Home Economics honorary for junior and senior women, has been active on the campus since 1915. Mary Alice Knewtson led the members as president, while Mrs. Marjorie Hemphill, Mrs. Jane Barnes, and Mrs. Ivalee McCord were faculty sponsors.

The organization sponsored a tea for all new students in Home Economics and a dessert for the sophomores with high grade averages. An award was made to the sophomore who had made the highest grades during her freshman year.

ALPHA MU—*Top Row:* Richard J. Baker, Joseph C. Nothern, Charles W. Colson, Lloyd W. Rooney, Richard D. Rees, Carl A. Stevens, Elton D. Aberle. *Second Row:* Don Miller, Maurice D. Faidley, Gerald D. Miller, John A. Johnson, William A. Radcliff, Robert G. Reid, James H. Booth. *Third Row:* J. Dennis Bassett, Robert L. Gardner, Royce O. Penee, Ronald K. Watson, Gordon L. Rubenthaler, Seott Haekett, Gary A. Hohner. *Bottom Row:* Ron W. McCune, Kenneth R. McCullough, Donald P. Adee, Wm. Larry Justice, Lee R. Young, Roger D. Wolfe, James L. Balding.

Alpha Mu

Alpha Mu, milling honorary, sponsored fall and spring banquets plus a smoker to acquaint the freshmen with upperclassmen and faculty members. An award was presented to the freshman with the best grades in the Milling department. Members also gave a trophy to the group which arranged the outstanding display for Ag Seience day. Richard Rees was president of Alpha Mu.

Alpha Zeta

Alpha Zeta is an honorary national organization for students majoring in agriculture or veterinary medicine. To obtain membership, a student must be in the upper two-fifths of his class and have demonstrated leadership ability.

Members helped conduct the Formula Feed conference and assisted with the Little American Royal. New initiates were honored at the annual spring and fall banquets. Edward Bicknell served as Alpha Zeta president, and the faculty sponsor was Prof. Walter Smith.

Alpha Phi Omega

Previous training in scouting is a membership requirement of Alpha Phi Omega, service honorary. This group cared for the K-State mascot, Touchdown VII, and took the wildcat to all football and basketball games. Touchdown VII was a gift to the University from Alpha Phi Omega after the death of the preceding mascot.

Other projects ineluded the annual Ugly Man on Campus dance, the Student Book exchange, and the "Ride Board," which helped students find transportation and riders during vacations.

ALPHA ZETA—*Top Row:* Philip F. Warnken, Billy Ray Fuller, Lawrence E. Stoskopf, Lloyd W. Rooney, Edward J. Bicknell, Howard V. Sieler, Janver D. Krehbiel, Eugene H. Harter. *Second Row:* Fred G. Clary, Charles E. Eek, Earl W. Weiss, Robert A. Baruth, Benny I. Osburn, Douglas J. Bolt, Martyn L. Apley, Joe Kashner. *Third Row:* Wade T. Smith, Ron W. McCune, Alfred E. Davis, Harold D. Knewtson, Robert W. Lewis, Ronald E. Janasek, Robert L. Gardner. *Bottom Row:* James A. Will, Gary L. Cromwell, Richard E. Bowen, Jesse V. Unruh, Riehard D. Bair, Walter H. Smith, W. Arthur Godfrey, S. Galen Unger.

Tau Sigma Delta

Tau Sigma Delta is a national architecture honorary. To become a member, architecture students must be in the upper 20 per cent of their class. The organization annually gives a $100 scholarship to an incoming freshman who shows promise in the profession.

Members this year took a field inspection trip and presented an engineering assembly skit. Dr. John F. Helm was the faculty sponsor and Douglas Moore served as president. Other officers included Dwight Bennett, vice president and treasurer, and Gary Carlat, secretary.

Tau Sigma Delta—*Top Row:* Jan E. Jester, Stan Hansen, Max Bishop, Bob Kile. *Second Row:* Douglas W. Moore, Carl D. Gaede, Gilbert J. Veeoni, Paul Lu. *Bottom Row:* Duane Huber, Arthur Johnson, Bill Wunsch, Dwight Bennett.

Alpha Phi Omega—*Top Row:* Richard L. Kice, Gary B. Agron, Ernie Vine, M. Viers Smith, John Q. Strachota, William H. Honstead. *Second Row:* A. Thornton Edwards, Duane V. Clum, George E. Weckel, James W. Taylor, Richard J. Jewett, Leon D. Swenson. *Bottom Row:* Lynn J. Hellebust, Edward P. Fabricius, Donald D. Billau, Howard H. Heflin, Jon Trentman, Charles Anderson.

Order of Artus

Order of Artus, economics honorary, began its third year on the campus by electing Charles Moggie as president. Other officers included Robert Kerchner, secretary, and Tae Won Kim, treasurer. Prof. W. B. Nelson was faculty sponsor.

Requirements for membership in this national organization are credit in at least 12 hours of economic courses with a "B" average or better in these classes, and an interest in economics. Activities this semester included 12 professional meetings.

Order of Artus—*Top Row:* J. A. Hodges, Curtis H. Adams, Jack J. McCullick, Eleanor R. Hansen. *Second Row:* Tae Won Kim, Wallace B. Nelson, John R. Hildebrand, Donald F. DeCou. *Bottom Row:* James R. Hoath, Robert B. Kerchner, Walter D. Fisher, Charles F. Moggie, Edgar S. Bagley.

"I RESOLVE . . .," a novice debater's gestures emphasize a point in her debate during Arts and Sciences Day.

Pi Epsilon Delta

The awarding of Oscars for outstanding performances in K-State Players' productions climaxed activities for Pi Epsilon Delta, national collegiate players. Standing for the betterment of drama and the raising of standards in college theaters, the organization included 31 members who had B average or better in drama courses. The Players' Oscar banquet, Arts and Sciences day, Players' productions, a program for the spring High School Drama festival, a costume party, and an initiation banquet were a few of the projects entered.

Delta Sigma Rho

To honor outstanding students in the field of debate is the main purpose of Delta Sigma Rho, a national forensic honorary. This year the national student forensic convention was at Indiana university, where the four pledges of the K-State chapter were initiated.

Delta Sigma Rho sponsors two contests annually. One is a speaking contest for organizations. Sigma Chi fraternity and Southeast hall won this year. The other event is an international debate the second semester. Dan Hahn was president, and James G. Robbins was faculty adviser.

PI EPSILON DELTA—*Top Row:* Laurel L. Johnson, Martha A. Atkins, Randi M. Johnson. *Second Row:* James L. Johnson, Jeanne M. Hill, Don Hermes, Wendy Gray. *Bottom Row:* Elliott S. Parker, Ken Keefer, Darwin K. Klein.

DELTA SIGMA RHO—*Top Row:* Mary R. Hall, Virginia J. Baxter, Mary E. Richardson, Anita Taylor. *Bottom Row:* C. J. Austermiller, D. F. Hahn, James G. Robbins, Bill Hiett.

Sigma Alpha Eta

With creating and stimulating an interest among college students in the field of speech and hearing as their goal, the members of Sigma Alpha Eta, national speech therapy and hearing honorary, were directed by Dr. Albert Knox, adviser, and Jeanne Hill, president. Projects included a candy sale for fund raising, social meetings with guest speakers, and attendance at conferences throughout the state for speech therapists.

Sigma Alpha Eta—*Top Row:* Jane E. Venard, Sandra K. Swanson, Loretta D. Weixelman, Carolyn Huber. *Bottom Row:* Judy A. McAlister, Al Knox, Jeanne M. Hill.

Mu Phi Epsilon

Mu Phi Epsilon, national women's music honorary, is a group united by the motto, "Musicianship, Sisterhood, Scholarship." The 16 members attain a 2.8 grade average for initiation, having in addition musical ability. Under the leadership of Jo Ellen Cooley, president, and Miss Jean Sloop, faculty sponsor, the organization participated in Arts and Sciences Day, the Homecoming parade, and Artist Series.

Delta Phi Delta

The stimulation of art interests among students and the community, high scholarship and the recognition of professional ability were the basic purposes of Delta Phi Delta, national art honorary. Jeneane Hubert, president, and J. Cranston Heintzelman, faculty sponsor, led the 17-member group. Requirements for membership include a 3.0 in art courses, and a 2.5 over-all average for art or art-architecture majors.

Mu Phi Epsilon—*Top Row:* Barbara R. Coolidge, Sharon S. Toburen, Lois M. Hadin, Esther M. Aberle, Laura G. Coon. *Second Row:* Jo Ellen Cooley, Jean E. Lumb, Rebecca K. McArthur, Jean C. Sloop. *Bottom Row:* Rebecca S. Dudrey, Carol D. Stewart, Vicki M. Meier, Judy A. Young, Donna D. DeCou.

Delta Phi Delta—*Top Row:* Willard D. Burgess, Paul C. Lu, Dwight Bennett, Gilbert J. Veeoni, J. Cranston Heintzelman. *Bottom Row:* Marilyn Summers, Karen Braman, Jeneane Hubert, Carolyn Dyer.

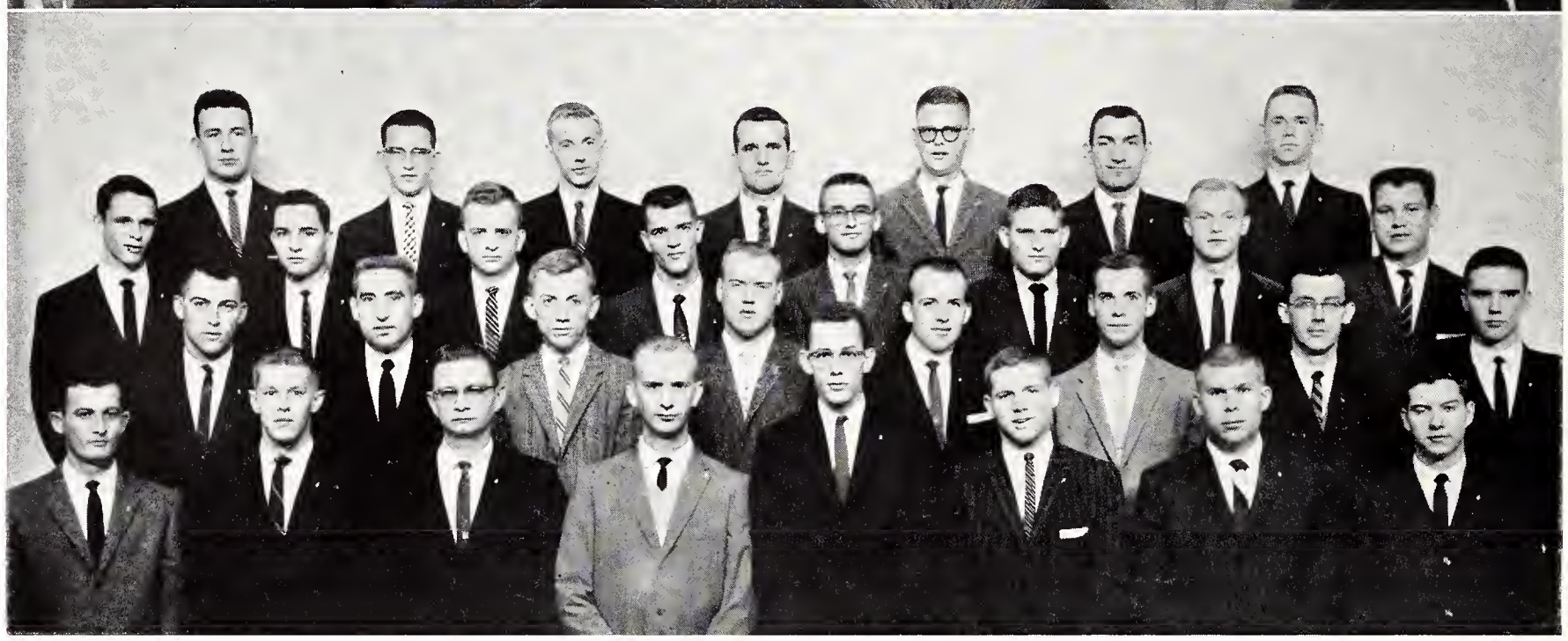

Phi Lambda Upsilon—*Top Row:* Antonio A. Sandoval, Raimond Liepins, Francis C. Lanning, Jack L. Lambert, Howard L. Mitchell, Alfred T. Perkins. *Second Row:* Dinesh D. Sharma, James F. Kneller, Joseph S. Cantrell, Herman W. Knoche, Thomas E. Shellenberger, Herbert C. Moser. *Bottom Row:* William B. Walters, Clifton E. Meloan, D. B. Parrish, W. S. Ruliffson, A. M. Gawienowski, Ivan C. Smith.

Alpha Kappa Psi—*Top Row:* Darwin K. Klein, James E. Meeks, Virgil N. Brummer, Paul R. Thompson, John M. Nelson, L. Dale Pflieger, William M. Shilling. *Second Row:* Larry C. Bowser, George F. Lesovsky, Don F. Hazlett, Richard C. Hoisington, Dale V. Horn, E. James Steiner, James E. Logback, Jerome R. Moritz. *Third Row:* Robert J. Monroe, George M. Hill, Lawrence F. Alwin, James L. Mechling, Dale E. Sturgeon, Duane E. Hoover, Fred S. Quincy, Tom P. Carrico. *Bottom Row:* Roland W. Floberg, David D. Bryan, Dale N. Lyon, John W. Stark, Pat B. McKenzie, Paul M. Ham, Jerrold A. Burnette, John K. Simmons.

Phi Lambda Upsilon

Phi Lambda Upsilon, national chemistry honorary, was successful in forwarding their nominee, Dr. George B. Kistiakowsky, for the honorary member award of the American Chemical society. The honorary participated in Arts and Sciences Day, the national convention in Arizona, and granted an award to the outstanding graduate student for research, and scholarships to both graduate and undergraduate members for scholastic achievement. President Ivan Smith forwarded the society's purpose of scholarship and investigation.

Alpha Kappa Psi

Students majoring in business administration or economics and having a grade average of 2.4 or above can be members of Alpha Kappa Psi, national business honorary. Promoting and encouraging all activities concerned with the field of business, the organization participated in Arts and Sciences Day and held several smokers, a business machine school for graduating seniors, and professional tours. Presiding over Alpha Kappa Psi was John Simmons, while Eugene J. Laughlin steered the group in an advisory capacity.

Phi Alpha Theta

Phi Alpha Theta, national history honorary, this year was under the leadership of Carol Woodmansee, president, and Miss Hazel Riggs, faculty sponsor. Approximately 40 members, both students and faculty, participated in the various activities of the honorary. These included several seminars conducted throughout the year, and a banquet for new initiates in the spring.

Two qualifications for membership were that the individual must have a minimum of 12 hours of history with above a B average in these courses and that he be in the upper 35 per cent scholastically in the rest of his subjects at Kansas State university.

Sigma Gamma Epsilon

The promotion of professional, scholastic, and social interest among geology students kept the members of Sigma Gamma Epsilon engaged in activities. The sponsors of a departmental banquet in the spring and of the Williston Geology club, the organization also sold geological field equipment, conducted a field trip as a supplement to classroom material, and participated in Arts and Sciences Day and Boy Scout Week.

The members were available for service to the Geology department for any special projects. Each of the 25 members had at least a 2.8 in geology. Gaylord Hinshaw was president and Dr. Henry V. Beck and Dr. Page C. Twiss were faculty sponsors.

Sigma Gamma Epsilon—*Top Row:* Paul S. Wingard, Louis Riseman, Jamel J. Qasim, John B. Butler, Joseph R. Chelikowsky, Kenneth E. Francis. *Second Row:* Page C. Twiss, William K. Clark, Arthur B. Sperry, David H. Lobmeyer, Marion L. Maderak. *Third Row:* Dale V. Baysinger, Ralph H. Witte, Joe A. Dooley, Melverne Heble, William E. Grossnickle, John Hepburn. *Bottom Row:* Henry V. Beck, Arthur L. Booth, Charles P. Walters, Gaylord C. Hinshaw, Maurice A. Korbe, Ray Milsap.

Phi Alpha Theta—*Top Row:* Ada Billings, Inez Alsop, Vera Pletcher, Margaret L. Strobel, Carol Woodmansee. *Second Row:* JoAnn S. Mayer, Hazel Riggs, Arnold C. Plank, Verne S. Sweedlun, A. Bower Sageser. *Bottom Row:* James C. Carey, Philip M. Rice, Firman G. Gladow, Homer E. Socolofsky, William Baehr.

Sigma Delta Chi—*Top Row:* R. R. Lashbrook, Darryl Heikes, Murvin Perry, Loren Henry. *Second Row:* George Eaton, James O. Bell, Elbert Macy, Chester Peterson, Gary Vacin. *Bottom Row:* Donald Veraska, Byron Ellis, G. Eldon Miller, Jerry Ratts.

Theta Sigma Phi—*Top Row:* Mary J. Mauler, Helen P. Hostetter, Imogene Lamb. *Second Row:* Wanda Eggers, Martha Steps. *Third Row:* Helen Splichal, Doris J. Miller, Janice Bates.

Journalism Societies

Two honor societies are represented in the Department of Journalism. Sigma Delta Chi is a professional society for men in journalism and is dedicated to the highest ideals of the profession. The twelve members were led by Eldon Miller, president, and C. J. Medlin, faculty adviser. One of the journalists' yearly projects is the publication of the April Fool issue of the Collegian. Members also sponsored luncheons for guest journalists and all-University assembly speakers.

Members of Theta Sigma Phi have to be junior or senior women with a B average in Journalism courses and a C average over-all, plus interest and ability in journalism. Imogene Lamb was president this year, Miss Helen Hostetter faculty sponsor.

Alpha Delta Theta—*Top Row:* Carolyn A. Foreman, Phyllis C. Strnad, Carin L. Slentz. *Second Row:* Judy K. Reid, Susie Ramsey, Jane Byler. *Bottom Row:* Sonja D. Goetsch, Patricia Ryan, C. Jane Beck.

Eta Kappa Nu—*Top Row:* Richard D. Chelikowsky, Robert A. McMillen, Don L. Wagner, Duane E. Walker, William D. Kastner, Jay S. Huebner. *Second Row:* Bill D. Matthews, Kenneth H. Carpenter, Harold D. Ogburn, Marvin E. Daniel, Robert C. Eslinger, Keith W. Jeffers, Michael D. King. *Third Row:* Kenneth G. Ingram, Keith D. Pugh, Gary L. Johnson, Leigh A. Roehr, Claude W. Peters, John I. Garrett, James E. Browne, Harold P. Wasinger. *Bottom Row:* Gerry C. Balzer, Bill R. Emrick, Terry L. Parsons, Marvin H. Hammond, John W. Loeke, Karl F. Anderson, Clayton L. Griffin, Larry L. Jones, Frank B. Bartow.

Eta Kappa Nu—*Top Row:* John W. Walters, Boyd E. Mathes, Dennis L. Esslinger, Hubert R. Van Wie, Richard D. Markley. *Second Row:* Wayne F. Wootton, Allen I. Wright, Thomas L. Brown, Wilfred E. Layman, Albert L. Engle. *Third Row:* Donald R. Schmidt, Dennis J. Marfiee, William J. Hardenburger, Leonard A. Munger, Louis J. Vallas, M. Viers Smith. *Bottom Row:* John A. Showalter, Lyle E. Clum, John E. Dahl, Jerry J. Jones, Robert W. Janzen, Bobby J. Thomas, John S. Tripp.

Alpha Delta Theta

The Alpha Delta Theta honorary is open to all Medical Technology students who have an over-all C average. Its president this year was Kay Gardner and the faculty sponsor was Prof. V. D. Foltz.

Tours were taken to the Fort Riley hospital and the Kansas university medical center. Other activities included typing of blood for Arts and Sciences Day and a spring cookie sale. Money from the sale went into the Dorf Memorial scholarship fund. Prof. Carl A. Dorf was one of the founders of the K-State chapter and also partly responsible for the founding of national Alpha Delta Theta.

Eta Kappa Nu

Furthering the profession of electrical engineering is the purpose of Eta Kappa Nu, electrical engineering honorary. The organization has a membership of 75 and is guided by president Larry Jones and faculty sponsor Prof. R. M. Kerchner. A candidate for membership must be in the upper fourth of his junior class and the upper third of his senior class in electrical engineering.

Activities of the chapter included a smoker, initiation, and banquet. The group had its own display at Engineers Open House and members also directed all electrical engineering projects.

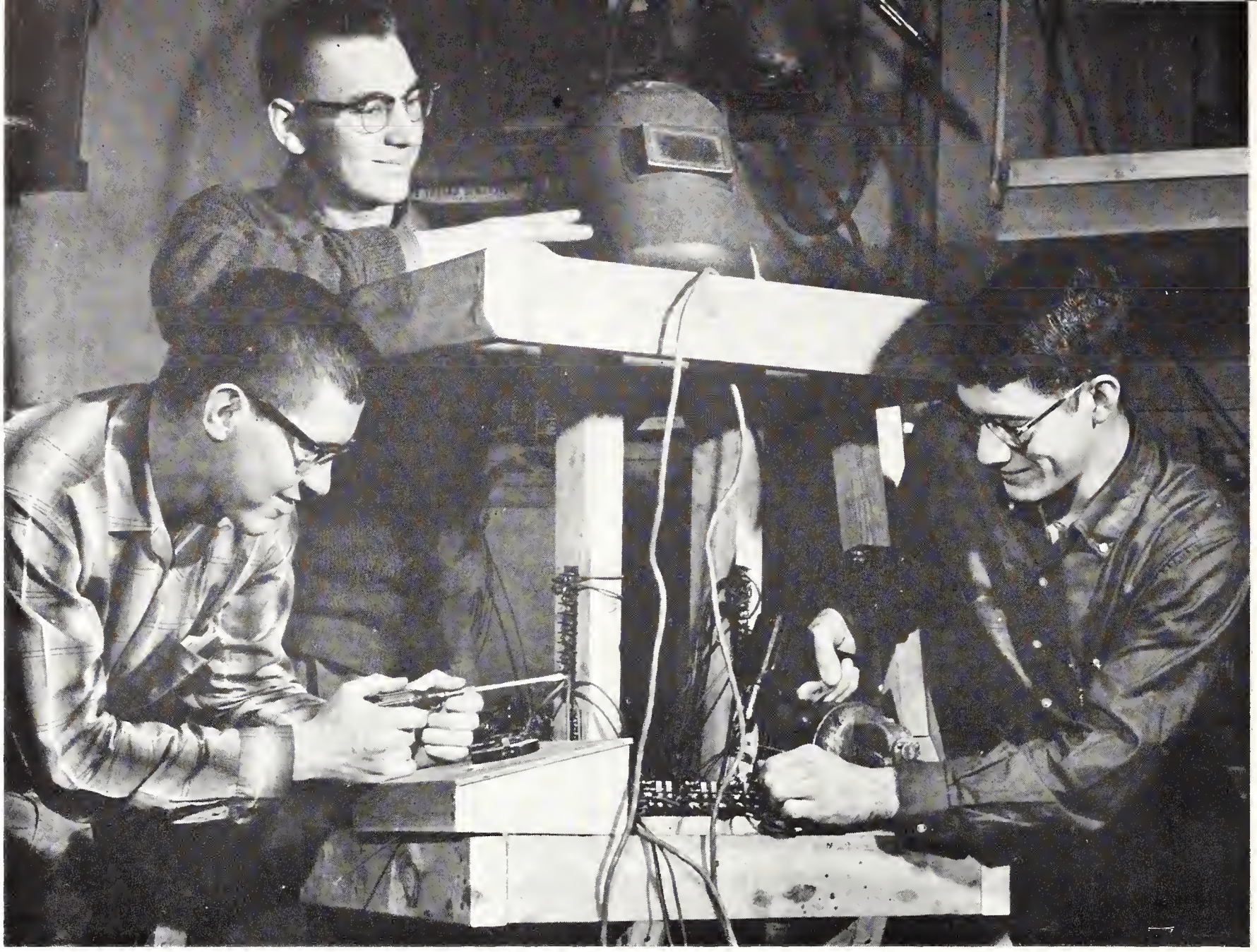

ENGINEERING honoraries all took active parts in the annual Engineers' Open House. Members of Eta Kappa Nu, an electrical engineering honorary, built a robot on wheels with movable arms and a taped voice.

Pi Tau Sigma

Pi Tau Sigma, mechanical engineering honorary, requires members to be in the top fourth of their junior class and the top third of their senior class in mechanical engineering. Also required is sound engineering ability along with a good personality.

One of the purposes of Rho chapter is to develop in students of mechanical engineering the attributes necessary for effective leadership and the assumption of the responsibilities of a citizen in a democracy. The 51 active members were headed by president Lester F. Luehring and faculty sponsor A. O. Flinner.

PI TAU SIGMA—*Top Row:* Daniel V. Hines, Robert L. Rees, Ronald D. Tucker, Richard L. Goudy, Karl K. Stevens, John H. Kopp. *Second Row:* Lee B. White, Lester F. Luehring, Ronald L. Rasmussen, Dean E. Gladow, Lester W. Wurm, Joe Grennan. *Third Row:* Gene H. Dettmer, Jay L. Knox, John G. Harri, Robert W. Martin, Gary R. Culberson, Dale R. Galliart. *Bottom Row:* John C. Counter, Richard W. Stolarczyk, Donald D. Vanous, Stanley R. Miller, Roy L. Harder, Fred W. Loseke, Leo W. Scully.

Steel Ring—*Top Row:* Dean E. Gladow, Waldo D. Lang, John Harri, Ralph I. Lipper, William D. Kastner, Donald G. Livingston. *Second Row:* John E. Pawlowski, Lyle E. Clum, John A. Showalter, Garry D. Chegwidden, Karl K. Stevens. *Bottom Row:* Gary G. Goetsch, Maurice P. Schrag, Billy D. Wunseh, Larry E. Erickson, Wilson Tripp, N. Dean Eekhoff.

Steel Ring

To encourage underclass participation in activities promoting engineering and architecture is one of the purposes of Steel Ring, professional engineering society. Leadership, social compatibility, professional ability, and a 2.0 grade average are the requirements for membership. Dwight Bennett was president with Dr. Wilson Tripp and Prof. Ralph Lipper as faculty advisers.

Honors Committee

To advance engineering education and to develop the civil engineering student in the fundamental characteristics of his profession are the purposes of the Civil Engineering Honors committee. Headed by Henry Renollet, president, and Dr. R. F. Morse, faculty sponsor, the group this year had fall and spring smokers, a spring banquet and an Engineers' Open House project.

Civil Engineering Honors Committee—*Top Row:* James D. Reid, Dalton C. Hostetler, James M. Vredenburg, Reed F. Morse, Henry C. Renollet, Terry G. Howes. *Second Row:* Rudy Dirseherl, Jordan T. Olson, Nelson E. Funston, George A. Carson, Larry C. Bennington, Duane A. Ringel, Merle L. Braden. *Bottom Row:* John A. Eberwein, Jay W. Zimmerman, Jere J. Hinkle, Clyde W. Anthem, Larry Rohloff, Garry D. Chegwidden.

Arnold Air Society—*Top Row:* Donald L. Gish, Philip D. Wilgers, William M. Shilling, Larry A. Nelson, Lee B. White. *Second Row:* Darwin K. Klein, Loren W. Conrad, Harold O. Denton, Richard L. Goudy, Madison R. Jones. *Bottom Row:* Gary R. Dicks, George D. Burgess, Larry N. Lydick, William E. Bayless, Gary J. Toy.

Arnold Air Society

Maintaining a 2.5 over-all grade point average and a 3.0 average in air science and showing outstanding leadership characteristics are the requirements for membership in Arnold Air society, honorary for advanced cadets in air science. The 16 members of the organization co-sponsor the Army-Air Force ball each year.

Scabbard and Blade

Scabbard and Blade's rifle team placed first in the nation over other chapters. The honorary for military science cadets increased its membership 20 per cent over last year. The purpose of the organization is to unite the military departments of universities in a closer relationship and to increase knowledge of military practices.

Scabbard and Blade—*Top Row:* William D. Critser, Wayne E. Spencer, Capt. M. L. Coy, Nicholas V. Hudelson, Monte G. Ray. *Second Row:* Kenneth A. Brewer, J. Mike Smith, Donald A. Kesinger, James D. Nielson. *Bottom Row:* L. Lee Atkins, Rodney K. Vincent, Don E. Wise, Jerry J. Jones, Richard H. German.

Phi Epsilon Kappa—*Top Row:* T. M. Evans, Gary D. Delforge, John A. Sheldon, C. Dee Gard, James Akin, Jerry Bonner, William White, Anton Mayne. *Second Row:* Edwin T. Dillinger, Don T. Goodpasture, Robert T. Groszek, Richard L. Haas, Ronald Johnson, Allan Thaemert, Glenn Hamilton, Bill Guthridge. *Third Row:* Jimmy J. Krob, H. Duane Saunders, David P. Rehfeld, Don Darter, Elton E. Green, Duane Shaw, Bill Gieber, Veryle Snyder. *Bottom Row:* Gordon W. Harper, George F. Shroyer, Warren S. Brown, Glen Long, Dale Evans, Clancy Norris, Glen Richter, Oree Banks.

Phi Epsilon Kappa

More than 40 projects were completed by members of Phi Epsilon Kappa, enabling the men's physical education honorary to win the "National Efficiency Award" for the second consecutive year. The honorary won over 40 other chapters. One of the main projects for the 30 members was the annual free throw contest for fifth and sixth graders.

Angel Flight

K-State's Angel Flight joined the national flight sponsored by the Donald H. Varhies squadron of Arnold Air society last fall. The purposes of the women's drill team are to serve as official hostesses for the Air Force ROTC and heighten interest in the armed services. The flight is composed of 29 active members and ten alternates.

Angel Flight—*Top Row:* M. Kay Mox, Judy L. Harbaugh, Merry G. Bankey, Marthanne Jarvis, Jeanie Steele, Linda R. Burge, Juanita R. Wille. *Second Row:* Nancy A. McVicar, Gayla Shoemake, Sharon E. Robson, Judy A. McAlister, Darlene Y. Couch, Kathlyn J. Sullivan. *Third Row:* Ruth E. Hanson, Claire Fryer, Eva L. Craig, Ellen M. Wierenga, Karen L. Smith, Donna M. Dunlap, Nancy J. Nation. *Bottom Row:* Mary K. O'Loughlin, Vivian Patterson, Becky O'Connor, Ann Heaton, Judy Pilkenton, Mateele L. Blessing, S. Beth Wilson.

MANY UNUSUAL GIFTS are examined by students at the annual Y-Mart. Items from other nations were sold at the mart last November and profits were used for the expenses of YWCA, one of the oldest clubs on campus.

Religious Council

The purpose of the Religious Coordinating Council is to promote cooperative social, humanitarian, and religious programs on the campus and in the University community. The major activity of the council is the sponsorship of Religious Emphasis Week and of the discussions during this time. Speakers are brought in during the week to speak at seminars and an assembly.

The group also sponsored the Bishop Company's "The Great Divorce." The council worked closely with Dr. William Tremmel, director of religious activities, to plan Christmas and Easter programs and an all-University religious program each month. Brotherhood Week is scheduled by the group and many additional speakers are brought to the campus during the year by the RCC.

The council is made up of representatives elected from each of the eighteen religious groups on campus. Any religious group on campus is eligible to participate. The council was led by Neal Meitler, president, and Dr. William Tremmel and Dr. Webster Sill, faculty sponsors.

RELIGIOUS COORDINATING COUNCIL—*Top Row:* Marilyn McCord, James C. Walker, Mary S. Schroeder, James D. Coetzinger, Jo-Ann Cool, Sarah Sheldon, Diane Dufva, John R. Clifford. *Second Row:* Ronald A. Zentz, Dale V. Horn, Harold R. Albrecht, Allan M. Bailey, Neal D. Meitler, W. H. Sill, Jr., Virginia Railsback, Betty J. King. *Third Row:* Robert L. Baer, Robert J. Monroe, David K. Felton, Harold D. Knewtson, William C. Tremmel, Bert R. Biles, Roger L. Riggert, Dennis C. Duell. *Bottom Row:* Larry K. Wangerin, Richard P. Feleay, Larry A. Norris, Larry J. Chaput, Duane E. Fredrickson, Douglas Erbeck, David Roggendorff.

YWCA—*Top Row:* Gay A. Missildine, Harriet Wetlaufer, Joan Faulconer, Barbara Scammell, Judy L. Allemang, Ruth A. Speirs, Diane McGauhey. *Second Row:* Connie L. Dick, Irene Ross, Mary S. Snider, Karen Armstrong, Ada M. Church, Mary A. Humes, Sondra Fair, Linda Gemmell. *Third Row:* Lou Ann McKinnon, Pat Webber, Marie Wuthnow, Kay Nordstrom, Nancy Nation, Jean Reehling, Carolyn Moate. *Bottom Row:* Linda A. Bare, Nancy Thornton, Barbara J. Blackburn, Suzanne M. Stoner, Eugenia Mangelsdorf, Suzanne Fairbank, Fran Boyd.

YWCA

The Young Women's Christian Association included in its many activities the annual Y-Mart sale of gift items from foreign countries. Picnics with international students were in the spring and fall, and the group set up coffee booths for faculty members during registration. Christmas favors were given in the children's wards at city hospitals. The YWCA is an organization working to further the Christian way of life through its members. President Nancy Thornton and sponsor Miss Janet Wilson led the 85 members.

Christian Fellowship

"To know Christ and to make Him known" is the motto of the Kansas State Inter-Varsity Christian fellowship. The main activities of the group included a week of discussions in organized houses, a camp in the Rocky Mountains for international students during the Christmas holidays, and two weekend retreats with other chapters in the state. The fellowship is the local chapter of the Inter-Varsity Christian Fellowship of America and was started here in 1946. Bob Monroe led the group with Dr. Herbert Moser as faculty adviser.

INTER-VARSITY CHRISTIAN FELLOWSHIP—*Top Row:* Nita Reno, Joyce Case, Janice Wanklyn, Leah J. Ottaway, Laura G. Coon, Lois Hadin, Barbara Coolidge, Carol S. Bundy. *Second Row:* Becky O'Connor, Sue Young, Judy Leach, James Walker, Anita Jacobson, Patty Boyd, Marylyn Kroenlein, Carolyn K. Rundell, Mary K. Rundell. *Third Row:* Karen S. Fields, Irene E. Porter, Naomi J. Erickson, Suzanne M. Stoner, Jack D. Larsen, Byron D. Bell, Darryl E. Matter, William P. Bunger. *Bottom Row:* Paul Burk, Owen D. Tibbetts, Bob Thomas, Gary L. Cromwell, Robert J. Monroe, Norman Hildebrand, Bill E. Cowell, Dennis C. Duell.

Grace Baptist Student Fellowship—*Top Row:* Barbara R. Coolidge, Sharon B. Oberle, Mary E. Strahm, Mary K. Rundell, Anita Jacobson. *Second Row:* James C. Walker, Byron D. Bell, Bob Monroe, Darryl E. Matter, Owen D. Tibbetts, Karen Fields. *Bottom Row:* Gary L. Cromwell, Lawrence E. Chapman, Robert L. Thomas, Bill E. Cowell, Silas E. Weisendanger.

Alpha Iota—*Top Row:* Ronald W. Campbell, Sharon Kay Randel, Ted Norton. *Second Row:* Rex F. Allen, Marjorie Norton, Jolene Hazen, Nancy J. Roberts. *Bottom Row:* Gary L. Johnson, David Roggendorff, Larry A. Norris.

Alpha Iota

The purpose of newly-formed Alpha Iota is to give student members of the Church of Christ and their friends an opportunity to relate their faith to their school life. The group was organized in the spring of 1959.

Its activities include cooperation with the International Student Relations board and devotionals twice a week at Danforth Chapel. The group also has meetings bi-weekly, a party each month, seminars on religious questions, and speakers. President David Roggendorff led the group with Ronald Campbell as faculty sponsor.

Baptist Student Union—*Top Row:* Carmen J. Wassom, Doris E. Park, Dixie R. Bullard, Mary M. Harris. *Second Row:* Clifford C. Burdick, Lynn Stewart, Ronald E. Dungey, P. Douglas Cron. *Bottom Row:* Robert L. Harris, C. R. Roberts, Charles E. S. Ueng, Gary L. Mitchell.

Baptist Union

The Baptist Student Union worked toward its motto—"to provide the connecting link between the student's campus life and church life"—under the leadership of president Ronald Dungey. Activities of the group included a Thanksgiving dinner for international students attended by more than 100 persons.

The group had a retreat before the start of school and members also prepared Christmas treats for needy families. The group sponsored student summer missions to areas outside the state. The director for the 40-member group was Lynn Stewart and C. R. Roberts was faculty sponsor.

Roger Wlliams Fellowship—*Top Row:* Donna E. Severance, Patsy L. Johnson, Ileen J. Rundle, Peggy A. Donavan, Donna M. Fox, Helen C. Segelquist, Ann Singleton, Janet Eddy. *Second Row:* Julie C. Palmquist, Janet K. Schrock, Janet F. Oyler, Judith C. Donham, Mary J. Starkey, Prudy Elliott, Kay Rowland, Vicki Matthews. *Third Row:* Duane V. Clum, Norman K. Hildebrand, Errol L. Parthemer, James R. Christiansen, Ronald E. Rich, George H. Beyer, Dale Horn, Charles Swanlund. *Bottom Row:* Don H. Mabry, Howard Wallace, Dick McGuire, Max A. Godfrey, Milton Pippenger, Dave Woolfolk, Jim Coburn, Lyle Pippenger.

Baptist Fellowship

To bring Jesus Christ as Lord and Savior to all persons and to promote the development of Christ's teachings in students' lives is the purpose of the Grace Baptist Student fellowship. The group's meetings, suppers, and programs are led by president Bill Cowell and faculty sponsor Dr. Herbert Moser.

Roger Williams

The purpose of the Roger Williams fellowship is the development of meaningful Christian living and to join with fellow Christians in the evangelization of the campus. The group is led in activities such as a Thanksgiving banquet for international students by president Gordon Cooper and faculty sponsor Paul Young.

Roger Williams Fellowship—*Top Row:* Carol J. Salmans, Kathryn L. Chism, D. Ann Roberts, Joyce M. Comstock, Ronda L. Edwards, Anna M. Edwards, Phyllis Jacobson, Judy Thompson, John Clifford, Ru-Hsin Mo. *Second Row:* Marie Wuthnow, Sue Hiebert, Charlene Langford, Beverly Richardson, Donald L. Gish, Leeman Lazarus, Duane E. Thiel, Richard Behrens, Larry Daggett, Richard Bayles. *Third Row:* Beverly K. Hower, Palmer R. Haynes, Ross R. Freeman, Paul B. Priefert, Billy J. Jones, Gordon Hildebrand, John P. Wilson, Don Barnes, Edward E. Yotter, Eugene W. Allen. *Bottom Row:* Dale R. Turner, Peter W. Hopkins, Gordon L. Coppoc, Roger W. Lemon, Charles C. Moore, Don R. Wester, George G. Johnson, Don King, Roy M. Allen, David E. Waters, Jack F. Reffner.

NEWMAN CLUB—*Top Row:* Barbara J. Pivonka, Jean C. Leis, Alice F. Bosh, Rita M. Ohnmacht, Marty Mulloy. *Second Row:* Robert L. Schuetz, Lloyd W. Rooney, Tom P. Carrico, Gerald P. MacFee, Thomas H. Bush, Donald Oswald. *Third Row:* Rudolf Dirscherl, Howard Ubert, Norman Youngberg, Patrick Myers, John Erbert, Donald Mavers, Jim Lackey. *Bottom Row:* Herman F. Jasper, Jim Boss, Mike Fickel, Paul E. Verbrugge, Jim Rempe, Gary Peltier, Joe Giarrusso, Jr., Frank Ruff.

NEWMAN CLUB—*Top Row:* Marjorie D. Roeckers, Margaret A. Hund, Joseph F. Mink, Mary Weigel, Anne Clarkson, Sandra White, Joyce Banks. *Second Row:* The Rev. Carl Kramer, James D. Goetzinger, Mike Dziura, Leon Spaeil, Mike Horrell, Don Krasko, Caroline Davidson, The Rev. E. J. Weisenberg. *Third Row:* James M. Vredenburg, James F. Conner, J. Dennis Dlabal, Michael T. Healy, Marion G. Loper, David A. Majofsky, Patrick Dunn. *Bottom Row:* John S. Pitchford, Joseph F. Banks, Donald L. Marx, Donald O. Christy, Arthur F. Muller, Charles Schaller, Arthur Mick, William J. Ice.

FATHER KRAMER descends from an improvised altar in Luckey high gym to give club members communion.

Newman Club

The Kansas State Newman club took first place in the club division of the Homecoming parade this year. Other activities included a retreat for all students, a skating party, picnics, and a banquet and ball. There were also weekly discussions for married students and general panel discussions. The group, the largest religious organization on campus, also had bi-weekly meetings for its 380 members.

The purpose of Newman club is to promote the spiritual and intellectual aspects of a Catholic student's life. The group was led by Larry Chaput, president, and faculty sponsor J. P. Callahan. The organization was started in 1912, but did not have a permanent chaplain until the Rev. Carl Kramer came to the new student center last year.

NEWMAN CLUB—*Top Row:* Loretta D. Weixelman, Raehel Garibay, Joan Toepfer, Larry Magette, Keith P. Nevins, Kenneth A. Miller, James W. Nass, Frank Gloggner, John D. Harris, William E. Gallagher. *Second Row:* Larry L. Desilet, Alieia L. Cordova, Thomas J. Zink, Herbert Z. Langland, Carey L. Smith, David M. Popplewell, Martha A. Lobmeyer, Ruth A. Raleigh, Patrieia J. MeHugh, Janiee R. Drapel, Jean E. Naiman. *Third Row:* Steve F. Sauer, David H. Lobmeyer, Tom C. Clarkson, John E. Pawlowski, Paul J. Connolly, Gayle T. Kantaek, Francis J. Komarek, Ronald F. Cantrell, Carl L. Sehuler, John Buser. *Bottom Row:* Jerry L. Stenberg, Thomas C. Behner, Timothy N. Etzel, Urban G. Wise, Charles V. Giamalvo, John R. Miek, Benton D. Harman, Larry E. Deal, Mark Zoeller, Donald M. Miller, Ron Burkhardt.

NEWMAN CLUB—*Top Row:* Joseph F. Liehtenauer, Jr., Margaret E. Gatz, Karen K. Kern, Joanne M. Dailey, Elizabeth A. Stapf, Naney L. Fuller, Pat Malloy, Dianne Pribyl, Dorothy Hertel, Maureen Conlon, Michael J. Hennessy. *Second Row:* John R. Glassmaker, Melvin R. Walters, Richard J. Paynter, Ken A. Schmidt, Greg Sehmidtlein, Ralph T. Johnson, Jr., Jose D. Cordova, Dennis L. Esslinger, Gabriel R. Faimon, Alfred J. Mannebaeh, Franeis L. Depenbuseh. *Third Row:* James E. Carrieo, Joseph W. Conant, Larry Pribyl, Robert A. Cebula, Ralph V. Johnson, Eugene W. Mater, J. Dale Kirn, Edward J. Oborny, Jr., James Mentgen, Ralph Balann, Robert Heiman. *Bottom Row:* Jerry M. Carrieo, Jake Kennedy, Riehard R. Irvine, Fred Riekson, Daniel J. Gieber, Richard J. Connell, William M. MeKinney, John T. Chehaske, Warren C. Babeoek, Thomas W. Swerezek, Harold P. Wasinger.

NEWMAN CLUB—*Top Row:* Phyllis J. Doleeek, Mary A. Riordan, Mary A. Werts, Omer A. Knoll, James F. Gieber, Donna M. Dlabal, Jane Konop, Naney Fritton, Loretta Roeekers. *Second Row:* Virginia J. Gaume, Jimmy J. Krob, Maureen J. Berls, Janiee M. Jaax, Margaret M. Sehwarz, Karen M. Kistner, Sarah F. Robohn, Vineent F. DeRouehey, Norman A. Werner. *Third Row:* John F. Sehieke, Charles L. Caspar, Pablo Rodriguez, Robert R. DeRusseau, Robert Rippe, Arlyn Engelken, Gary L. Van Leeuwen, Leo Voet, Vineent Sweat. *Bottom Row:* Lawrenee H. Wetter, Charles Wieland, Rieh Ruda, Larry Chaput, Charles Sehofield, John B. Coufal, Grady F. Ghrer, Stephen Lange, Joseph H. Kramer.

United Student Fellowship—*Top Row:* Polly R. Armstrong, Melissa M. Hale, Susan R. Warnken, Grace L. Wallace, Elizabeth E. Harrison. *Second Row:* Elisabeth D. Nonamaker, Richard L. Vanderlip, Eric W. Sandell, Ernest Goertzen, Douglas Gunn. *Third Row:* Shawkat M. Mashal, Duane A. Ringel, David K. Felton, Margretta Flinner, D. Kent Thompson, Virginia Railsback. *Bottom Row:* John J. Ameel, John P. Walters, Richard M. Gunn, Marvin H. Hammond, Jr., M. D. Woolf, Henry J. Tiarks, Jr.

United Fellowship

Uniting the students of the Congregational and Evangelical Reformed denominations and discussing subjects of social and intellectual nature is the purpose of the United Student Fellowship. The organization, led by Virginia Railsback, president, and Dr. Maurice Woolf, faculty sponsor, participated in folk singing, ice-skating, and Halloween and Christmas parties.

Disciple Fellowship

Conferences, retreats, and fellowship meetings were activities enjoyed by the Disciple Student Fellowship. Members also participate in weekly study groups and church classes. Since 1913, when the Bethany Circle was founded, the Christian church has been working closely with the K-State students. DSF president was Richard P. Feleay and the faculty adviser Willis G. Jackson.

Disciple Student Fellowship—*Top Row:* Delores J. Hutchinson, Judith A. Hammons, Franque Chilcote, Joan Russ, Linda M. Chandley, Joyce C. Lovin. *Second Row:* Carolyn K. Cling, Willis G. Jackson, Robert E. Lovin, Robert A. Cassell, Judith A. Heaton, Donna J. Winkelman. *Third Row:* L. Ann Burch, Margaret V. Severns, Galene Hess, Doris J. Miller, E. Jeannette Wells, Marvin D. Edwards. *Bottom Row:* Jan E. Cipra, Gerald D. Clubine, Francis F. Miller, Richard P. Feleay, Perry A. Gardner, Jerald J. Wray.

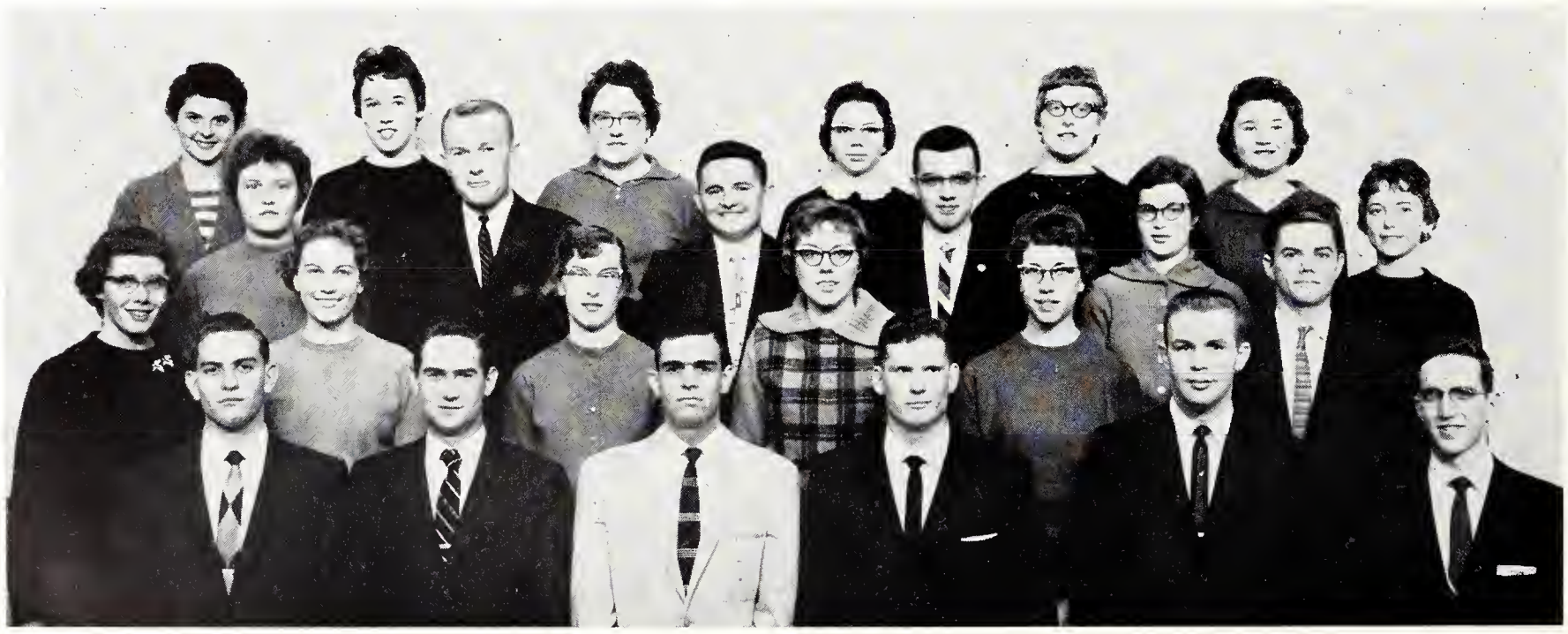

Evangelical United Brethren Student Fellowship—*Top Row:* Phyllis D. Moody, Naomi J. Erickson, Carol L. Johanning, Beulah M. Staats, Barbara L. Lewis, Sara C. Rodewald, Jeanette J. Mathias. *Second Row:* Sandra S. Cloyes, Paul H. Bernhardt, David E. Bernhardt, Wayne D. Geist, Robert G. Lortscher, Ron Zentz. *Bottom Row:* Gary Lynn Kilgore, W. Cecil Findley, Robert L. Baer, S. Galen Unger, Ned K. Stirtz, Richard Meisinger, Gene F. Koester.

Evangelical Fellowship

Since its beginning in 1955 the Evangelical United Brethren Student Fellowship has grown to its present size of approximately 30 members. Robert Baer, president, and the Rev. Cecil Findley, sponsor, lead the way in fulfilling the purpose of the organization by maintaining fellowship among the college students.

Mennonite Fellowship

One of the highlights this year for the Mennonite Fellowship was a smorgasbord of German, Prussian, Russian, and Swiss foods. The group had about 50 members. Its president was Monroe H. Bartel and Ernest J. Goertzen was the faculty sponsor. Other activities included a Christmas banquet, picnics, and musical programs.

Mennonite Fellowship—*Top Row:* Connie L. Dick, Louise A. Esau, Mrs. Doris Bartel, Mrs. Janet Epp, Mrs. Melita Graber, Lutfy S. Theodossy. *Second Row:* Wanda J. Goertzen, Keith M. Hostetler, Ernest Goertzen, Dwight Klaassen, Waldeen M. Epp, Don Goertzen, James O. Krehbiel. *Third Row:* Monroe H. Bartel, Sara Regier, Albert Isaak, Harold Classen, Sally Jo Dickey, Sharon Klaassen, Alvin Dale Sehrag. *Bottom Row:* Donald R. Schmidt, Fremont A. Regier, Ken Esau, Oren R. Voth, Dick Graber, Eldon E. Ortman, John W. Ensz.

LUTHERAN STUDENT ASSOCIATION—*Top Row:* Margaret E. Miller, Mary L. Zavesky, Francis J. Dobrovolny, Lyle E. Rasmussen, William M. Martin, Dennis Shields, Haven Rolander, Elaine Smith, Marilynn Schaus, Marilyn A. Scheleen. *Second Row:* Karla S. Bock, Linda G. Wetzel, LuAnn H. Fager, Carol F. Johnson, Barbara A. Neitzel, Patricia L. Mathews, Joy Duffner, Kathy Forssberg, Rita Torkelson, Joye Struss. *Third Row:* Larry L. Laverentz, Keith A. Springer, Larry J. Nelson, Larry A. Olson, Clark L. Bair, Anne C. Brandt, Harold R. Albrecht, Larry K. Dannenberg, Wendell Nelson, Glennys Runquist. *Bottom Row:* Eugene O. Johnson, Ronald A. Havenstein, Alvin J. Johnson, LaRue L. Anderson, Jon D. Struss, Joshua N. Gottfrid, Larry E. Erickson, Gary Gabrielson, Frederick T. Hanson, Willis I. Peterson.

Lutheran Students

The Lutheran Student association, active for 21 years at Kansas State, organized a study group with the topic, "The Lutheran Reformation." The LSA has 75 active members, with Larry Dannenberg as president. Members attended a conference at Nebraska university and had Halloween and Christmas-caroling parties, and a senior banquet during the spring term.

Gamma Delta

Promoting Christian knowledge and service among Lutheran students on campus is the purpose of the Gamma Delta organization. The Kansas State chapter members were hosts to the Rocky Plains Regional convention last fall. Roger Riggert was president of the 35-member group and Robert Cochran was the faculty sponsor.

GAMMA DELTA—*Top Row:* Anita L. Torluemke, Linda L. Ahlstedt, Judith A. Mai, Herschel D. Richter, Marjorie R. Suelter, Betty J. Mai, Sharolyn S. Sanborn. *Second Row:* Irmgard W. Feldman, Charles K. Krueger, Roland Gall, Richard L. Rosenhagen, Roger L. Riggert, Ed C. Reinemann, Sandra K. Guetschow. *Bottom Row:* Gary G. Bitter, Larry E. Wolgast, Larry K. Johnson, Gary L. Eilrich, Vernon B. Schweer, Warren W. Schmidt, Larry K. Wangerin.

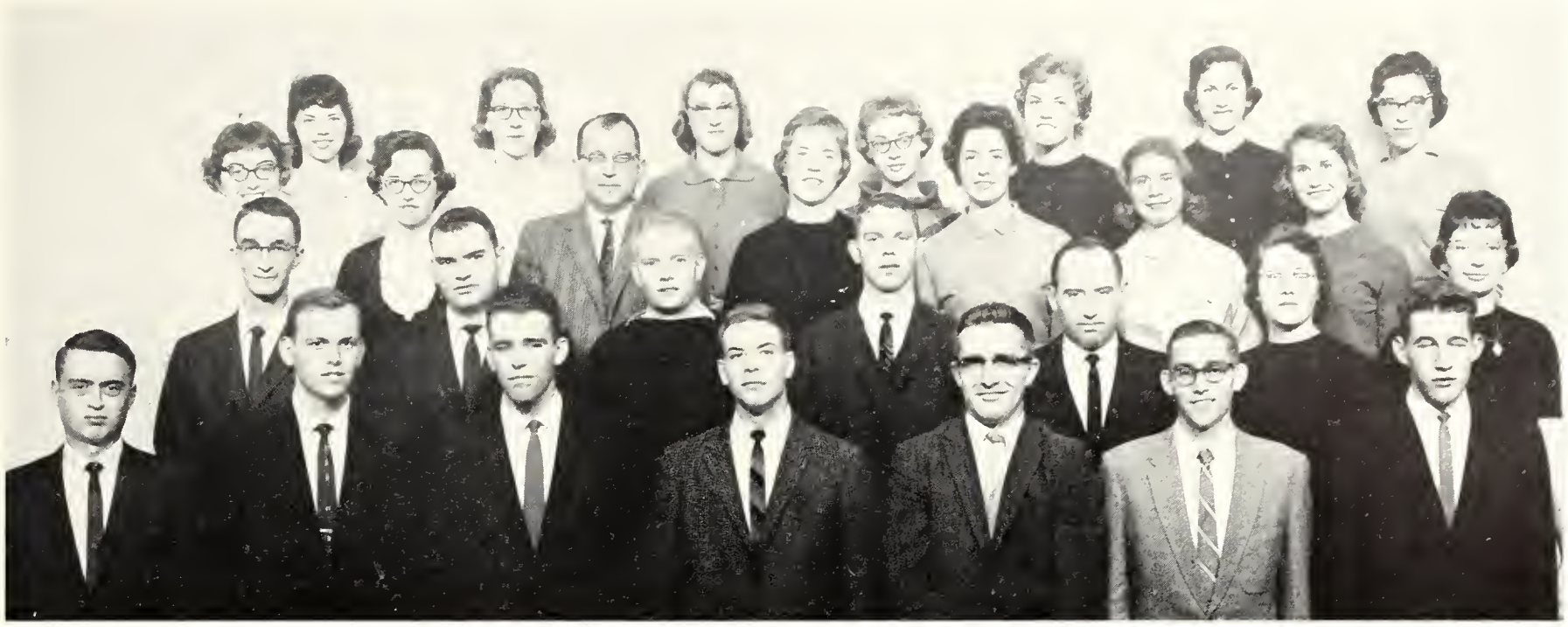

WESTMINSTER FELLOWSHIP—*Top Row:* Mary E. Connet, Mary Ann Jarvis, Margaret M. Dickinson, Carol Doran, Marilyn K. Hensley, Judy R. Schmidt, Marietta Knoffloch. *Second Row:* Ruena J. Quinn, Linda L. Birch, Emerson Abendroth, Joyce M. Rogers, Leslie Dole, Jeanne Hill, Judy A. Oberhelman. *Third Row:* Bill J. Ryan, James W. Taylor, Larry C. Hixson, Bert R. Biles, Jack D. Edwards, Janice K. Oberhelman, Marla B. Simmons. *Bottom Row:* Jim W. Neal, Howard H. Heflin, Lee Cook, Robert T. Leick, Douglas Erbeck, Raymond G. Hawley, Stanley J. Buller.

PARTICIPATING in a discussion led by a faculty member are members of Gamma Delta at their Sunday meeting.

Westminster

One of the larger religious groups on the campus is Westminster Fellowship, which had about 250 students in their weekly programs. Since 1921 this organization of college students interested in the Presbyterian faith has been meeting at the Westminster house.

The opening of a new campus center will be later this year. The 1960 objective, "Seeking Relevance in the Modern World," which includes a plan of worship, study and discussion, was coordinated by Dr. Paul Sanford, faculty sponsor, and Leslie Dole, president.

Hillel Foundation

Activities primarily of interest to Jewish students are under the guidance of the B'nai Brith Hillel Foundation. Cultural exchanges with various K-State groups and joint programs with other schools highlight the Hillel activities. The organization also works closely with the Jewish chapel at Fort Riley. Organizing barbecues, dances, and business meetings were Stuart W. Rose, president, and Arthur S. Krival, faculty sponsor.

HILLEL FOUNDATION—*Top Row:* Herman T. Kamerman, Sue Abrahams, Marvin Winitz, Celia Pincus, Jack L. Rosenzweig. *Second Row:* Stewart H. Millstone, Ernest L. Vine, Jo A. Bailey, Gary B. Agron, Frances Goldman, Bert Rosenquit. *Bottom Row:* Murray J. Miller, Allan M. Bailey, Dennis L. Rosenzweig, Hans J. Goldman, Stuart W. Rose.

Sigma Theta Epsilon—*Top Row:* Wade T. Smith, John T. Church, Donald A. Schneider, Herbert L. Wenger, Gerald W. Hundley, Clinton R. Hinman. *Second Row:* Melvin E. Grusing, Duane D. Daily, Darrell K. Huddleston, Earl R. Arnold, William P. Bunger, Frank A. Rogers, Loren Manges. *Third Row:* Larry R. Kepley, Merrill E. Bishop, H. Dean Knewtson, Al L. Middleton, Jerry P. Hefling, Max L. Moller. *Bottom Row:* James V. Carver, Philip N. Rogers, Earl D. Stevens, The Rev. Warren Rempel, Garry D. Kepley, George Martin, Jack S. Wyckoff.

Methodist Groups

Wesley foundation, Sigma Theta Epsilon, and Kappa Phi are the three organizations at K-State for Methodist preference students. Wesley foundation is the Methodist church's higher educational ministry of worship, teaching, counseling, fellowship, and service to the students. The directors are The Rev. and Mrs. Warren Rempel and The Rev. and Mrs. Everett Dennis.

The group, led by Clinton Hinman, president, had a pony ride for children to raise money for foster children in Greece. The group is also sponsoring a European Cycle Seminar for 12 students this summer. A "Let's Talk About" series of study groups was conducted throughout the year as well as the fellowship, supper, and forum every Sunday night.

Sigma Theta Epsilon is the Methodist men's service group. Under the leadership of Larry Kepley, president, the group participated in the religious census of Manhattan. Other activities included the weekly clean-up at Wesley foundation, serving of meals at the Methodist Men's club, an annual Spring Sweetheart banquet, and a regional conclave meeting at K-State. Faculty sponsor for the group was Norman French.

Kappa Phi is the Methodist women's service group. Activities the members participated in included a missionary fund for Dean and Marjorie Schwengerdt, missionaries to Korea and K-State graduates. The group also assisted Wesley foundation in the support of a boy in Greece. The women managed the church nursery during services and Sunday school and sponsored a party at the Odd Fellows home. The 65 members of Kappa Phi were led by Dolores Wilken, president, and Mrs. Warren Rempel, faculty sponsor.

Kappa Phi—*Top Row:* Karen E. Teagarden, Janice Oppenlander, Evelyn J. Goldsby, Connie L. Clary, Norma White, Judith J. Ross, Mary A. Knewtson, Janice K. Laidig, Gloria J. Ousdahl, Gayla J. Cress, Martha L. Broyles, Pearl M. Arnold. *Second Row:* Karen Templer, Betty K. Emery, Judy A. Dearborn, Mrs. Warren Rempel, Mary E. Dickerson, Maurine M. Neal, Marilyn Tindall, Barbara Tanner, Lois Sayre, Ann McElfresh, Janice Scott, Dolores J. Wilken. *Third Row:* Rosetta P. Skinner, Mary A. Moline, Patty Stevens, Judy Stevens, Virginia K. Waugh, Jovita A. Redding, Allene Cox, Norma Shoup, Shirley L. McAdams, Zoe Ann Myers, Darlene Dewey, Carolyn Sargent. *Bottom Row:* Janet K. McAdams, Katherine Middleton, Barbara Coolen, Janice McClenahan, Virginia Taylor, Anita K. Swim, Nancy C. Harden, Jeanette M. Shepherd, Fayeann Sandstrum, Carolyn Apley, Janieee Brown, Maurine Cantrell.

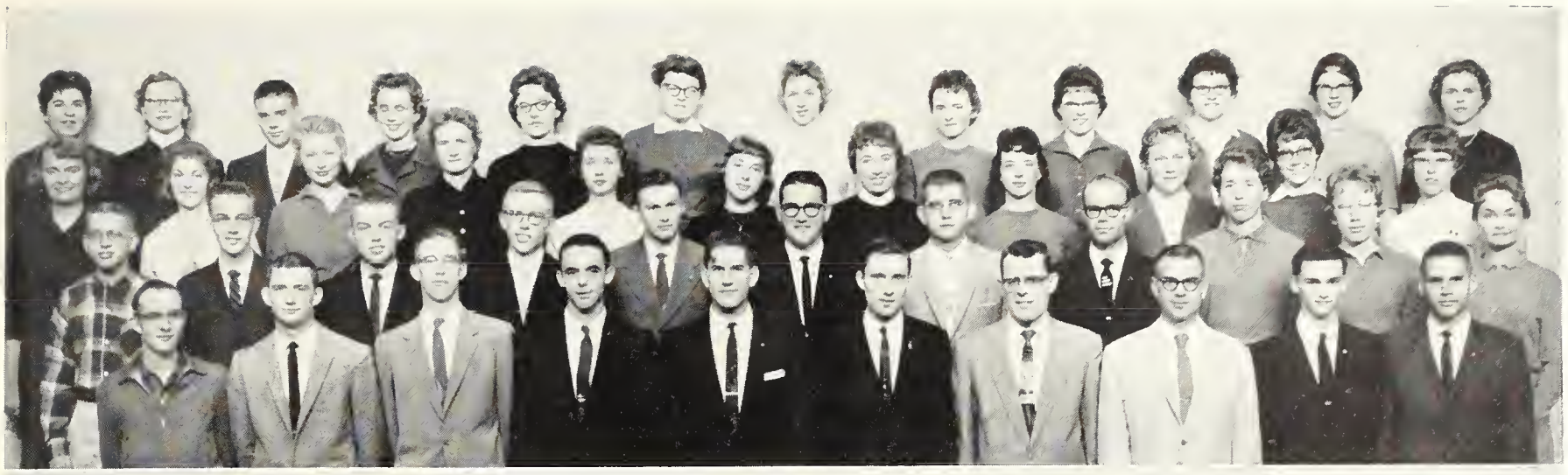

WESLEY FOUNDATION—*Top Row:* Betty K. Emery, Lois Stowell, Thom Norbury, Mary A. Knewtson, Barbara Tanner, Carolyn Sargent, Marilyn Tindall, Gloria J. Ousdahl, Gayla J. Cress, Ann McElfresh, Lois Sayre, Janice K. Laidig. *Second Row:* Fayeann Sandstrum, Pat Landon, Judy Dearborn, Eleanor Randels, Anita K. Swim, Darlene Dewey, Mary E. Dickerson, Martha L. Broyles, Zoe Ann Myers, Karen Lowell, Loretta L. Claycamp. *Third Row:* Lorrin E. Lowe, Walter L. Fisher, William P. Bunger, Melvin E. Grusing, Frank A. Rogers, Darrell K. Huddleston, Larry R. Kepley, Herbert L. Wenger, Jane F. Grimble, Carolyn M. Apley, Carol D. Stewart. *Bottom Row:* Dale R. Carr, James V. Carver, Chester W. Cusic, Douglas E. Dempsey, Philip N. Rogers, H. Dean Knewtson, George J. Martin, Jack S. Wyckoff, John T. Church, Duane D. Daily.

WESLEY FOUNDATION—*Top Row:* Alberta G. Kibbey, Maurine M. Neal, Janet K. McAdams, Karen Templer, Dolores J. Wilken, Patty Stevens, Mary A. Moline, Connie L. Clary, Janiece Brown, Mary J. Scoby. *Second Row:* Nancy C. Harden, Pearl M. Arnold, Judith J. Ross, Janice J. Scott, Sally A. Bradshaw, Judy A. Stevens, Maurine Cantrell, Katherine Middleton, Norma Shoup. *Third Row:* Lois Evans, Barbara Coolen, Elizabeth Jones, Kathy Frick, Jeanette Shepherd, Janice McClenahan, Gail Lake, Virginia K. Waugh, Janice Lilly, Gerald W. Hundley. *Bottom Row:* Clinton R. Hinman, Judy J. Hundley, Keith M. Hostetler, Donald A. Schneider, Earl D. Stevens, Merrill E. Bishop, Mrs. Warren Rempel, Rev. Warren Rempel, Garry D. Kepley, Earl R. Arnold.

WESLEY FOUNDATION—*Top Row:* Norma White, Margie Besse, Jolene Proctor, Anita Woolley, Rosetta Skinner, Lorraine Lamborn, Karen Teagarden, Linda L. Fields, Evelyn J. Goldsby. *Second Row:* Jovita A. Redding, Barbara L. Brown, Barbara H. Lewis, Wayne E. Brownlee, Alvin L. Middleton, Arlyn C. Bieber, Wayne M. Grover, Peggy P. Harper, Violet J. Day. *Bottom Row:* Valgene W. Henton, Wade T. Smith, Lawrence E. Stoskopf, Loren Manges, Paul Rhine, Richard C. Trentman, Reuben D. Shepek, Jerry P. Hefling, Max Moller.

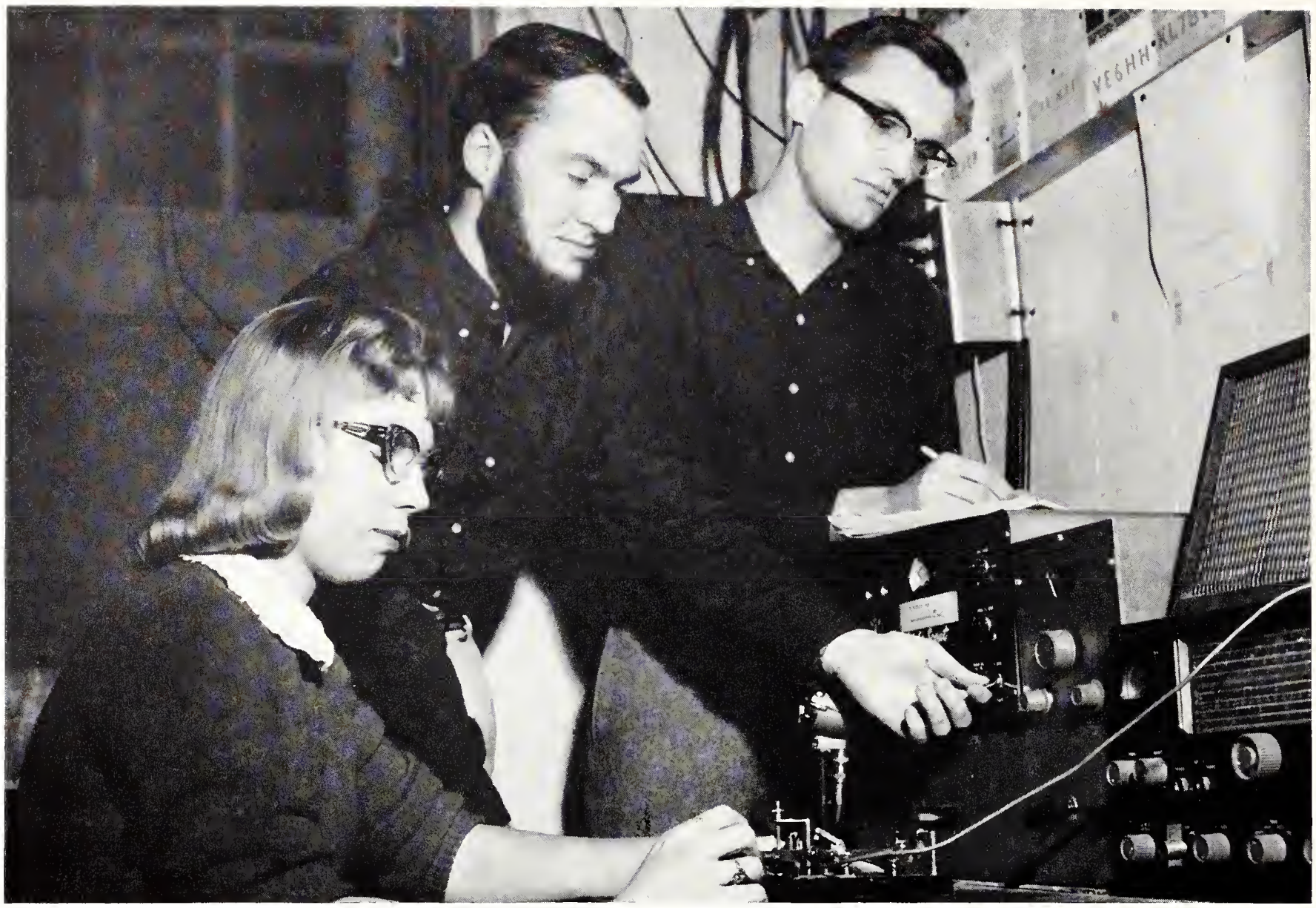

EQUIPMENT in the military science building is used by members of the Amateur Radio club. The organization stresses cooperation between members in improvement of radio knowledge and ability.

Amateur Radio Club

Training members to qualify for an amateur radio license, and participating in national amateur radio contests are two activities of the Kansas State Amateur Radio club.

The club also functions to improve and enlarge the club station, and helps members to obtain surplus radio equipment. Aiding an exchange of information and cooperation between members, and promoting radio knowledge and individual operating ability are purposes of the club.

Organized in 1949, the club has been instrumental in promoting interest in amateur radio among K-State students and has a record of public assistance during times of emergency and disaster.

AMATEUR RADIO CLUB—*Top Row:* Michael M. Trollman, Donald J. Bunney, Mary G. Toburen, Howard H. Benton, Steven B. Cress. *Second Row:* Clifford A. Wilson, Dale D. Koelling, John L. Mock, Gary L. Johnson, Dale L. Patterson, William J. Hart. *Bottom Row:* Charles K. Adams, Roy A. Seaton II, Gerry C. Balzer, Karl F. Anderson, Charles W. Meisinger.

CHAPARAJOS CLUB—*Top Row:* Ileen J. Rundle, Betty I. Mears, Mary K. Bradshaw, Frank Taggart, Elizabeth Harrison. *Second Row:* Dave R. Slyter, Arden J. Vernon, Henry F. Thorne, Arthur L. Slyter, Jim Houck, Douglas Taylor. *Bottom Row:* Byron K. Nelson, Laurice M. Margheim, Ronald E. Gustafson, James R. Coffman, Gary L. Shepherdson.

Chaparajos Club

The Chaparajos club's main event is sponsoring the annual Collegiate Rodeo. Members work out during the year, particularly in the spring when the club rents rodeo stock and members practice events they plan to enter.

Five schools represented by a total of 40 contestants entered the rodeo last year. K-State contestants received top awards in all seven events and a K-Stater was picked as the all-around cowboy. Other activities of the 50-member club are advising the K-State Rodeo team, and sponsoring an annual cross-country trail ride.

Flying Club

Students, faculty, and graduates of K-State are eligible for the K-State Flying club after they each have passed a medical examination and purchased one share of stock.

The club owns three airplanes, two of which are equipped with radios and can land at nearly all municipal airports. Club members use the planes to travel to basketball games, interviews, and fishing and boating resorts. The club promotes and encourages students to become pilots, and provides aircraft for members to use at the lowest possible cost. There are 33 members in the club.

K-STATE FLYING CLUB—*Top Row:* Richard C. Trentman, John J. Smiley, Dale O. Eckerberg, Gary W. Champlin, Mary E. Richardson. *Second Row:* Marvin A. Thompson, Dale E. Harper, William C. Mills, Jr., Gilbert Egbert, Karl Schilling. *Bottom Row:* Daniel B. Dick, Marvin H. Hammond, Jr., Charles A. Anderson, R. Harris Laing, Robert B. Sexton.

Frog Club

The annual water show and a swimming exhibition at Arts and Sciences Day highlighted the KSU Frog club's swimming activities this year. Efficiency in swimming, one of the club's aims, is gained by regular, synchronized swimming practice.

To become a member, a student must pass swimming tryouts using five common strokes and two simple dives. Form, not speed, and the coordination of strokes are checked for admission to the club.

The club did not allow men students to become members until 1951. Miss Nola Mae James was sponsor of the club and Mary Moak was president.

Frog Club—*Top Row:* Marietta Knoffloeh, Loretta A. Fox, Carolyn Beardmore, Linda K. Roy, Althea J. Nelson. *Second Row:* Gay K. Smith, Mary L. Moak, Doris E. Park, Mary M. Pruitt, Pat Kahrs. *Third Row:* Nola M. James, Kathleen L. Hayes, Linda E. Lee, Jeanette M. Shepherd, Emily L. Hinkhouse, Anne H. Wood. *Bottom Row:* Judy B. Hubbard, Charles Elson, Richard C. Reed, John R. Coblentz, James D. Reid.

Varsity Rifle Team—*Top Row:* Everad F. Horton, Bill G. Davis, Doug Erway, Harry D. Wullsehleger, Dean Eustace, William M. Shilling, Charles Pokorny, III, Kenneth Thompson, Donald A. Yoder. *Second Row:* Jim A. McQueen, Jim W. Fansler, Jim L. VanDuyne, Larry B. Hofman, Lawrence E. Schrader, Donald J. Keek, George F. Heyne, David L. Sharp. *Third Row:* Gary L. Mitchell, Carl L. Nichols, Henry F. Thorne, John C. Black, Terry L. Barnhart, John A. Thomas, William J. Noble, Larry Poort, Donald G. Schroeder. *Bottom Row:* Fred H. Kohman, R. M. Casey, Allen D. Boge, Larry L. Oehlert, James N. Allee, Arthur T. Zielke, Earl D. Stevens, Jim D. Brink.

Kansas State Sports Car Club—*Top Row:* Enrico P. Mercanti, Ed Reinemann, Charles Elson, Klio Hobbs. *Second Row:* Robert K. Salmon, Donald W. Welch, Roy E. Allbritten, Gordon D. Teall. *Bottom Row:* Robert E. Cox, Larry K. Johnson, Robert K. Hubbard. Donald R. Wester.

Sports Car Club

A sports car show at Engineers' Open House and joint events with the Kansas university and Washburn university clubs highlighted the year for the K-State Sports Car Club, Inc.

The club encourages the ownership of sports cars, acts as a source of technical information about cars, provides and regulates events and exhibitions for sports cars, and encourages better driving on public roads and on the streets and drives of the campus.

The 30 members of the club are students and faculty who own or are interested in both foreign and U. S. sports cars. Robert Hubbard was president of the club and Enrico P. Mercanti was faculty sponsor.

Orchesis

A variety of activities are presented annually by Junior and Senior Orchesis, the modern dance groups at K-State. Purposes of Orchesis are to promote interest and understanding of dance and to give it expression. The club gives performances to help members develop self-confidence, poise, friendliness, and skill.

Activities of the groups this year included a concert, a performance during Religious Emphasis Week, a performance at Arts and Sciences Day, and a performance tour. President was Linda Ate and faculty sponsor was Miss Judith Hodge.

ORCHESIS—*Top Row:* Lynette Bourque, Judith K. Hodge, Jacqueline C. Johnson, Linda Ate. *Second Row:* Ann T. Hanson, Marby Connet, Janice Forbes, Lynn A. Buenning, Janet Smith. *Third Row:* Deanna J. Smith, Sheila K. Rose, Cynthia D. Kleitz, Suzanne Morefield, Dianne Depenbrink. *Bottom Row:* Randi M. Johnson, Vaughn N. Simon, Bradley E. Smith, Billy J. Jones, Deanna M. McKinnie.

Varsity Rifle Team

The Kansas State varsity rifle team was undefeated in the fall semester's competition. During the 1958-59 school year, the team was undefeated in 23 matches. Two K-Staters were selected as members of the intercollegiate all-American rifle team last year. They were Thurston T. Banks and Douglas K. Erway.

Team membership totals 250 this year, an increase of 100 over last year. Eligibility requirements for the team are the same as those of the University. In an effort to carry out its purpose—to develop and further rifle marksmanship—the team does more than compete in matches. This year it successfully sponsored its first annual turkey shoot.

Vets' Organization

The purpose of the Kansas State Veterans' organization is to develop better social relations among the veterans on campus and to perform beneficial services to both the community and University.

Planned projects and activities for the year were participation in intramural sports, social events, meetings twice a month (with scheduled speakers on appropriate subjects and current business), and participation in campus politics. Since the club was organized in 1955, membership, open to all veterans at K-State, has climbed to 130.

KANSAS STATE VETERANS' ORGANIZATION—*Top Row:* Robert L. Popp, Hans J. Goldman, George S. Carbaugh, Charles C. Brockett, Richard W. Sump. *Second Row:* R. A. Chambers, James W. Holland, Tommy G. Lee, Richard E. Bills, James E. Rose, Boyd L. Blair. *Bottom Row:* Jack L. Buttermore, Donald J. Haberer, Dale L. Clear, F. N. Lundblom, Grady Ghrer.

PURPLE PEPSTERS—*Top Row:* Mary L. Moak, Eleanor R. Hansen, Linda L. Ahlstedt, Janice J. Scott, Alice L. Lobenstein, Nancy J. Harris, Virginia Von Riesen, Fern L. Jahnke, Carolyn L. Humburg, Patricia J. McHugh, Sherry K. Henderson. *Second Row:* Maureen K. McMillin, Virginia K. Waugh, Vivian M. Brown, Charlene M. Murphy, Suzanne Taschetta, Jacquie C. Johnson, Jane Byler, Diane Watson, Helen Foltz, Joanne Eckert, Mary A. Jarvis, Ann McMillin. *Third Row:* Jean Keane, Judy A. Bowers, Paula B. Wildgen, Marcia L. Butler, Margean Westerhouse, Kay Slade, Grace L. Wallace, Marty Mulloy, Diane Coufal, Peggy Rogers, Sandra Veatch, Janice Lilly. *Fourth Row:* Melissa M. Hale, Dorothy A. Parker, Judith L. Kettler, Thyra S. Krauss, Fayeann Sandstrum, Janice Bates, Sharon C. Wagner, Pamela C. Given, Anne Clarkson, Rogene J. Davis, Carolyn K. Buck, Glenda A. Reed. *Bottom Row:* Doris A. Lyon, Anita L. Torluemke, LaDonna L. Ackerman, Phyllis C. Strnad, Katherine Geyer, Joyce M. Banks, Juanita R. Wille, Donna J. Baker.

K-Fraternity

The K-Fraternity is composed of men who have been awarded an official athletic letter at Kansas State. The main objectives of the organization are to foster a spirit of loyalty, increase interest in K-State athletics, encourage scholarship, develop sportsmanship, and foster social activities. Sixty men belonged to the organization this year. Dale Evans was president and Fritz Knorr was faculty adviser. The K-Fraternity was founded here in the early 1920s. One of the projects of the organization this year was the construction of a large papier-mache wildcat.

Pep Clubs

The Purple Pepsters are organized to promote the principles of good sportsmanship, instill pep, and secure cooperation among students at Kansas State. The group had seventy members this year. Katherine Geyer was faculty sponsor and Ann McMillin was president.

Whi-Purs, the freshman women's pep club, is designed to engage in projects that will benefit Kansas State athletics. Members provide support for all home athletic contests and some away from home. Sammie Goff was president and Barbara Ericson was faculty adviser.

K-FRATERNITY—*Top Row:* Fritz G. Knorr, John R. Dooley, C. Dee Gard, Jim J. Caster, Melvin L. Kopf, Mike J. Dziura, Robert T. Groszek. *Second Row:* Larry E. Word, Charles W. Couch, Jerry W. Allen, Loren F. Ray, Bill Guthridge, Ivan Loomis, David W. Cudney. *Third Row:* Duane B. Holman, Kent McConnell, Ross B. Ballard, Craig A. McNeal, Dave B. Hinderliter, Ralph D. Peluso, L. Rex Stucker, Gordon W. Harper. *Bottom Row:* Terry L. Knowles, Robert K. Graham, Dale Evans, Steve J. French, Wally D. Frank, Glen Long, Joe Vader, John Solmos, Don Darter.

Whi-Purs—*Top Row:* Patricia A. Beard, Barbara Blair, Jackie Kellogg, Suzie Griffiths, Marilyn Gregg, Sara Hollinger, Sharon A. Morris. *Second Row:* Loretta L. Claycamp, Marion M. Davies, Linda L. Hahn, Ruth A. Speirs, Barbara L. Scammell, Linda M. Chandley, Leah J. Ottaway. *Third Row:* Karen Kern, Joyce A. Laverentz, Dana C. Harper, Margaret E. Gatz, Marilyn F. Moore, Mary O. Wilson, Helen Woody, Jan Erni. *Bottom Row:* Karin Anderson, Marshia Beard, Judy Wilhelm, Diane McGauhey, Patti Halladay, Sherry MacPherson, Jodi Rullman, Mary Werts, Jane Evans.

Whi-Purs—*Top Row:* Sammie M. Goff, Marilyn K. Larson, Karen A. Paxson, Althea J. Nelson, Gigi Schlaefli, Carol L. Fleming, Mary J. Scoby, Linda J. Arthur, Sandy L. Drake, Geneva L. Lewis, Linda R. Piercy. *Second Row:* Judy K. Norton, Lauda K. Fallis, Mary A. Lebbin, Bea Babcock, Connie L. Rankin, Verna B. Wilborn, Dorothy M. Allerheiligen, Mary L. Nelson, Carol D. Hill, Janet M. Gricshaber, Carolyn D. Stratton, Sally S. Schmelzel. *Third Row:* Phyllis Y. Ball, Judi A. Ingraham, Jean A. Nickell, JoAnne Jenison, Sheila K. Rose, Linda L. Stoskopf, Colleen Ungcheuer, Linda Wright, Karol K. Durham, Janice Wanklyn, Sybil Barrett. *Bottom Row:* Patricia R. Sharp, Marian C. Tobin, Linda G. Myers, Mary L. Sweeney, Sandra S. Horchem, Linda Butler, Joan McNeal, Mary Biggs, DecAnn St. John, Susan G. Sheppard, Barbara Geneh, Mae M. Hull.

Whi-Purs—*Top Row:* Jeanette L. Gamba, Sally J. Swift, Meredith C. Smith, Nancy A. Myers, Phyllis J. Jacobson, JoAnna M. Lowell, Mary A. Griffith, Mary B. Kern, Carole D. Baker, Nancy J. Miller, Sidonia M. Moore, Sandra E. Rhodes, Elaine K. Clark. *Second Row:* Marie M. Wuthnow, Judy Whitesell, Brenda C. Boyle, Suzanne K. Garrison, Donna L. Van Gieson, Sandra Guetschow, Sally Holbrook, Pat King, Pat J. Riker, Judy Toevs, Celia Pincus, Carol Evans. *Third Row:* Anne L. Warren, Jerre J. Schwab, Connie J. Hoendorf, Sandra K. Stuckey, Patricia A. Smith, Judy A. Oberhelman, Anne Wood, Linda E. Loughmiller, Beverly K. Hower, Carolyn J. Arnett, Susie Martin, Peggy J. Dalton, Audrey L. Meckfessel. *Bottom Row:* Eileen Warder, Barbara Martin, Suzanne Stoner, Janice Goertz, Nancy Noyes, Judy Gorrell, Anne Brandt, Barbara J. Blackburn, Karen Kirkwood, Karen Lowell, Kathy French, Sondra Holman, Barbara Bain, Nancy Hugill.

Dames Club—*Top Row:* Aileen R. Garvin, Frances L. Windle, Syble K. Mortensen, Jane Hendricks, Elenora Wagner, Cathy Chartier, Bette Newman, Jean Cromer, Pat Luehring, Patsy Dickey, Carolyn McKain, Mary Martinson, Delia Handkins. *Second Row:* Bonnie J. Wenzl, Lorene Carbaugh, Glenice Dame, Beverley Ladner, Ramona Blevins, Karen Craig, Barbara Funston, Velma Mullen, Corieta J. Davis, Marilyn Dimmitt, Billye K. Purcell, Sonja Lowe. *Third Row:* Dorothy J. Hunter, Mary Pfanenstiel, Sharon Fox, Patsy Lobmeyer, Marilyn B. Cramer, Rena A. McWilliams, Dana R. Luster, Joan E. Bertan, Helen F. Marnix, Nina A. Hendrickx, Loretta K. Burgat, Barbara McKown, Marilyn R. Young. *Bottom Row:* Barbara A. Brent, Janice A. Plank, Dolores A. Pearson, Deanna L. Solt, Phyllis A. Paulson, Jean G. Kimbell, Barbara J. Gordon, Betty R. Ankerholz, Cleo A. Clarkson, Ruth E. Pfeifer, Donis K. Sowell, Joan E. McBride.

Dames Club—*Top Row:* Carolyn V. Van Pelt, Gail Simmons, Aurora L. Holloway, Pat Peugh, Kay Cummings, LaVon Swenson, Shirley Holland, Mitsuko Van Wie, Barbara Graber, Bonnie Booe, Beverly Palmateer. *Second Row:* Dixie L. Dickens, Nancy Johnson, Pat Floberg, Belva Orbison, Connie Ruder, June McGinnis, Charlene McPheeters, Jeanne Slade, Jackie Bonner, Bette Bochow, Delores Rubenthaler, Cara Hein. *Third Row:* Verdell Oliverson, Maryem Floyd, Joan Foster, Darlene Wanklyn, Alta Townsend, Billie Schelp, Donna Welch, Eleanor Ostlind, Mary A. Thaemert, Sharon Huggins, Jean Isaacson, Sandi Neal, Joan Waite. *Bottom Row:* Joellen W. Michaelis, JoAnn S. Mayer, Louise N. Kemplay, Jayne E. Rolf, Jane J. Shoup, Marian Rogge, Sharon M. Clear, Opal M. Hamann, Beverly J. Jones, Nelva L. Just, Helen W. Thompson, Gera Matson.

Dames Club—*Top Row:* Norma L. Pease, Pat C. McMickell, Gwen Polley, Erma Tindell. *Second Row:* Betty L. Bailey, Jean Glenn, Judy Sellers, Margaret Bishop. *Third Row:* Imarie B. Patton, Patricia K. Conine, Elna Ensley, Bonnie K. Oshel, Angie Noble. *Bottom Row:* Susan N. Sutton, Sue Holland, Barbara A. Howes, Carol J. Wells, Lorna J. Elliott, Twila G. Branfort.

Dames Club

Dames club is an organization composed of wives of students or married women students on the Kansas State campus. Three hundred women belonged to the organization this year. The club sponsored the Dames Club cookbook, a bridge tournament, a semi-formal dance in the spring, and numerous other activities for its members.

Mrs. Emil C. Fischer served as faculty adviser for the organization. Margo Wilson was president. The group has as its purpose the promotion of friendship and general culture among members. The K-State club is one of the five state chapters in the national organization, University Dames.

Dames Club—*Top Row:* Carole Kugelman, Diane Sanborn, Bonnie Simms. *Bottom Row:* Connie J. Zwahl, Margo E. Wilson, Joyce E. Fiskin, Lois Cowley.

Phems

Phems, the organization for women majoring in physical education at Kansas State university, had 35 members this year. The purpose of the group is to promote interest and professional growth in physical education and good will and friendship among members of the Phys Ed department. Miss Eva Lyman served as faculty sponsor of the club this year and Peggy Griebat was president.

Activities of the organization included a party with men majoring in physical education, a tea for alums and parents, a senior banquet, an initiation picnic, and professional meetings with speakers.

Girls from 12 high schools took part in the Women's Physical Education department "Play Day" last fall.

Phems—*Top Row:* Brenda C. Boyle, Pat L. Anderson, Nancy K. Kurtze, Sharon K. Coder, Marian M. Davies, Barbara E. Ball, Judith K. Hodge, June L. Beiter. *Second Row:* Marilyn E. Elgin, Seotty L. Gates, Sue K. Moore, Cynthia Kleitz, Jeanne M. George, Lynn A. Buenning, Carolyn D. Stratton, Katherine Geyer. *Third Row:* Deanna J. Smith, Phyllis Y. Ball, Mary L. Moak, Nola M. James, Eva C. Lyman, Linda L. Stoskopf, Katheryn A. McKinney, Carolyn R. Larson, Pamela L. Huntington. *Bottom Row:* Margaret A. Dodson, Sally J. Hardwick, Virginia A. Channell, Carolyn K. Buck, Ruth A. Byler, Peggy R. Griebat, Susan G. Sheppard, Jeanette F. Hamilton.

Collegiate Young Republicans—*Top Row:* Linda L. Myers, Lanny Brent, Jerry Weigand, Jon Sederquist, Ross R. Freeman, Arlen Keith, Bob Rector, Rae R. Stover, Judy Reid. *Second Row:* Frances Boyd, Roger D. Brannon, Larry D. Loomis, William A. Siebert, Jr., Fred Steffens, Von Lauer, Mel W. Minnis, John Throop, Barbara Huff. *Third Row:* Gloria J. Eckermann, Darwin E. Johnson, Edwin L. Nutt, King Foster, Lewis Watson, Duane Levin, James B. Shields, Robert O. Worley, Charles Burger, Mark Edwards. *Bottom Row:* Susan P. Miller, Gary Gabrielson, Larry Wolgast, Roy Allbritten, Richard Irvine, Richard Gunn, Darold Cole, Warren Slocombe, Thomas Henrichs.

Young Democrats—*Top Row:* Mary A. Sheve, C. Diane Hill, Jeanie Steele, Julie C. Elting, Margaret M. Schwarz, Mary A. Dunn, Julie Stafford, Toni Vieux. *Second Row:* Louis R. Fina, Tom P. Carrico, Frederick J. Chapman, Ron R. Winkler, James E. Carrico, George E. Sullivan, Ray E. Tyson. *Third Row:* Gary J. Lazarus, Thomas D. Meyers, Terry L. Barnhart, Barry A. Dukes, Larry L. Sutton, Robert D. Olsen. *Bottom Row:* Allan Wiechert, Jack Birkinsha, Dick Warren, Jack Crocker, Jim Goddard, Maurice Schrag, Jake Kennedy.

Young Democrats

The purpose of the Young Democrats is to stimulate political interest on the campus. The group's president this year was Jim Carrico and Dr. Louis Fina was sponsor. The Young Democrats sent 40 students to Emporia to hear Eleanor Roosevelt speak.

Members assisted with the Mock Political convention. One of their projects was house to house canvassing of Manhattan to determine eligible voters and obtain other political information. Well-known state politicians spoke to the Young Democrats at regular meetings. The 75-member organization met monthly.

Collegiate Republicans

All students interested in politics and government are eligible to belong to Collegiate Young Republicans. Membership increased from 95 in 1958-59 to 160 this year. At the state convention Gene Olander was elected third vice-president.

Young Republicans assisted with the Mock Political convention. They also participated in a field trip to see the Kansas legislature. Speakers during the year included Congressman William Avery and District Judge Lewis McLaughlin from Marysville. Barbara Huff was president of the organization and Dr. Dallas Nelson was its sponsor.

THE WILL O' the Wisp leads the city girl to the moors in a one-act play presented by the K-State Players.

K-State Players

The Kansas State Players further dramatic ideals and standards among students. They present productions of artistic merit for the college and community. The four main productions of the year were "Guys and Dolls," an all university musical; "Diary of Anne Frank"; "Born Yesterday"; and "The Infernal Machine," a modern adaptation of the classic Oedipus myth. Other productions included "Sleep of Prisoners," a contemporary morality play during Religious Emphasis week; three one act plays, and three original one act plays.

Membership is open to all interested students who acquire points by participating in Player productions. The 200-member organization was presided over by Jim Johnson. Don Hermes was sponsor of the Players.

KANSAS STATE PLAYERS—*Top Row:* Sue Abrahams, Jane Adams, Pat King, Lynette Bourque. *Second Row:* Mary A. Ensz, Marilyn Tindall, Lu Richards, D. L. Miller, Jeanette Gamba. *Third Row:* John A. Throop, Judy A. Oberhelman, Ross Miracle, Bill Gleue, C. Patricia Campbell, Darwin K. Klein. *Bottom Row:* Ronnie J. Burkhardt, Richard L. Mikesell, Nelson E. Rudy, Margretta Flinner, Ken Keefer, Dick Gunn, Don Hermes.

KANSAS STATE PLAYERS—*Top Row:* Patsi A. Boyer, Mary Connet, Herman Kamerman, Linda L. Ate, Pat L. Flory. *Second Row:* Barbara J. Stott, Fayeann Sandstrum, Randi M. Johnson, Jerry L. Holloway, Laurel Lee Johnson, Dale Bowersock. *Third Row:* Kathy J. French, Jim Johnson, Tausca L. McClintock, Steve Southerland, Jeanne M. Hill, Martha Atkins, Wendy Gray. *Bottom Row:* Elliott S. Parker, Bobby R. Jones, Jim Pryor, Harry Lehew, Janet Reinke, John Stone, Larry Pribyl, Dennis Denning.

Psychology Club—*Top Row:* Ken D. Cross, Roger Ulrich, Dale Harper, Jr., Patricia J. McHugh, Joe E. Money, Gary L. Straley. *Second Row:* Sharon L. Skupa, Judy L. Howard, Karen K. Strand, Patricia L. Gross, Paula Oppy. *Bottom Row:* Franz Samelson, Richard G. Siever, Bradford K. Bochow, Vaughn E. Miller, Bruce Dimmitt, Don Downing.

Psychology Club

Reorganization of the Kansas State Psychology club was begun in the spring of 1959. Twenty-five members joined in the fall. Membership is open to students majoring or minoring in psychology and they must have a minimum of six hours in psychology to belong. Dr. Lowell Schipper sponsored the club and Pat McHugh was its president.

The organization had a display during Arts and Sciences Day. The club had several speakers at regular meetings and a psychological movie, "The Three Faces of Eve" was shown at one meeting.

Chancery Club

The Chancery club acquaints students with law school and prepares them for it. There were 45 members this year, an increase of 15 over last year. An interest in law, payment of dues, and attendance are necessary to become a member. A Kansas State Chancery club member never has failed a bar exam, or failed to pass at any law school.

The organization visits the Kansas university and Washburn law schools each year. Charles A. Chartier, was chief justice of the Chancery club. Prof. A. D. Miller was sponsor.

Chancery Club—*Top Row:* A. D. Miller, Gerald Schamahorn, Ed Horne, Warren Heikes, Nancy Butcher, Diane Endicott, Georgia Thouvenelle. *Second Row:* John F. Clark, Frederick J. Chapman, David W. Parr, Stewart P. Harris, Richard K. Champagne, Charles H. Hostetler, Stephen K. Lester, Terry L. Bullock. *Third Row:* John R. Warnhoff, Don A. Rhoads, William P. Haas, Robert C. Mueller, Stanley R. Miller, Mark J. Johnston, R. Kent Fincham, Donald H. Flowers, Lawrence A. Dimmitt. *Bottom Row:* Gordon E. Coulter, Ralph G. Wilson, Charles A. Chartier, Keith L. Ebeling, Firman G. Gladow, Scott P. Coehran, Jack B. Schlehuber, Gary N. Howell.

Music Educators National Conference — *Top Row:* Laura G. Coon, Lois M. Hadin, Averill Brougher, Marshia Beard, Sandy Tenorio, Martha Evans. *Second Row:* Michael M. Trollman, Jo Ellen Cooley, Rebecca S. Dudrey, Judy R. Schmidt, Billy J. Jones, Don L. Meredith, Vicky L. Tiers. *Third Row:* Jean H. Lumb, Rebecca K. McArthur, Carol D. Stewart, Martha A. Lobmeyer, Nancy L. Vacin, Sylvia Y. McAlavey. *Bottom Row:* Ruel K. Werner, Paul R. Joines, Jerry H. Cundiff, Lynnford N. Bammes, John B. Coufal, Dean R. Koeneke, Manuel J. Pasquil.

Music Educators

The Music Educators National Conference this year had 33 members. Those who are music education majors and are interested in promoting music education in the schools are eligible for membership.

MENC was in charge of the Music department display on Arts and Sciences Day. Members attended the district convention at Lawrence in February. Martha Evans was president and Morris D. Hayes was sponsor.

Organ Guild—*Top Row:* Suzanne Webster, Marshia Beard, Averill Brougher, R. W. Hays, Carolyn Beardmore. *Second Row:* Jolcen J. Irvine, Jo Ellen Cooley, Vicky Tiers, Anita Russell. *Bottom Row:* Carol D. Stewart, Donna D. DeCou, Manuel J. Pasquil, Clifford I. Ochampaugh, Rebecca S. Dudrey.

Political Science

The Kansas State Political Science club met monthly to discuss political issues in a group and hear outstanding speakers. Speakers were chosen from local government officials and those in surrounding counties. The purpose of the group is to gain knowledge concerning theory and practice of political science.

This organization is the K-State affiliate of Collegiate Council for the United Nations. The politicos initiated plans for the Mock Political convention. Helen Anderson was president. Prof. Louis Douglas and Prof. Joseph Hajda were faculty sponsors.

Organ Guild

The Kansas State student group of American Guild of Organists this year consisted of 20 members. These students must either be organists or have an interest in the promotion of church music.

Highlighting the year was a spring recital, where members displayed their musical talent. Faculty adviser, Robert W. Hays, was university organist. Donna DeCou was president of the organization.

Political Science Club — *Top Row:* Rae Rankin, Robert Olsen, Barbara Huff, Frederick J. Chapman, Adviye Azmaz. *Second Row:* Helen K. Anderson, Virginia J. Baxter, Richard E. Smith, Jim Carrico, Emmett Haywood, Gary Lazarus. *Bottom Row:* Allen Wiechert, Jack Birkinsha, Louis Douglas, Joseph Hajda, Maurice Schrag, John McGee.

STUDENT EDUCATION ASSOCIATION—*Top Row:* Janet Robinson, Sharon Adrian, Norma White, Karen Paxson, Sandra Stuckey, Joleen Irvine, Donna Dunlap, Donna Fox, Joan Ryan, Elaine Danielson, Patsi Boyer, Karen Herthel. *Second Row:* Mary J. Atchison, Deanna Osborn, Deanna Purcell, Sally Frantz, Marilyn Mann, Marietta Knoffloch, LaNora Young, Connie Cristler, Mary E. Glasco, Judy Chinn, Jean Swaim, Vicki Matthews. *Third Row:* Linda E. Loughmiller, Winnifred Hazen, Joyce Taylor, Joanne Taylor, Deanna McKinnie, Marla Simmons, Rogene J. Davis, Ginger A. Shannon, Janice Bassett, Carolyn Arnett, Colene Henson, Pat Zajic. *Bottom Row:* Carolyn Banks, Ruena J. Quinn, Martha A. Atkins, Ellen Grimsley, Sharon Frick, Susan Mechesney, Ruth E. Brandt, Joan Toepfer, Karen Klinger, Judy Tyler, Millie Heiken.

STUDENT EDUCATION ASSOCIATION—*Top Row:* Dianne Pribyl, Shirley Rollins, Janet Nelson, Jolene Hazen, Karen J. Oldham, Karen Rosser, Anne Clarkson, Eleanor Zeornes, Carol Doren, Judy K. Stevens, Kay F. Wurm. *Second Row:* Rosemary J. Haas, Jean C. Leis, Judy A. Stevens, Linda S. Butler, Marcia L. Butler, Mary Ann Dunn, Janet Pearce, Carolyn K. Cling, Melissa M. Hale, C. Anne Phillips, Peggy A. Rogers, Beverly A. Turnbull. *Third Row:* Ada M. Church, Evelyn J. Goldsby, Rosemary Cloe, Fern Jahnke, Julia Jahnke, Maureen Berls, Anita K. Swim, Lois Sayre, Barbara Gentry, Carolyn Apley, Joanne Eckert, Judith J. Ross. *Bottom Row:* Sandra H. Wurster, Patty Stevens, Susan P. Miller, Mary K. Davidson, Nancy F. Nelke, Virginia Railsback, Carolyn Sargent, Janice Fauss, Eugenia Mangelsdorf, Barbara E. Alt, Lynne Martin, Nan Johnson.

STUDENT EDUCATION ASSOCIATION—*Top Row:* Carolyn L. Humburg, A. Kay Nordstrom, Linda L. Fields, Connie K. Tuma, Carolyn R. Moate, Peggy J. Ogan, Kay Berghaus, Loretta Roeckers, Florence Garrett, Janet White, Diane Ayers. *Second Row:* Loretta D. Weixelman, Sondra K. Fair, Alice J. Baker, Rosalie J. Bivin, Kay P. Seaton, Judy Krug, Janet Macy, Delores J. Hutchinson, Marilyn K. Johnston, Sandy J. Newman, Judith G. Mills, Sherry K. Henderson. *Third Row:* Zelma I. Rust, Imogene L. Meadows, Judy A. Bowers, Martha C. Samuelson, D. Anne Taylor, Carolee Orme, Elizabeth D. Nonamaker, Linda K. Grothusen, Gretchen Cleveland, Deanna Degnan, Beverly Richardson. *Bottom Row:* Jeanette M. Shepherd, Fayeann Sandstrum, Janet S. Elliott, Larry E. Pribyl, Harley E. Becker, Thomas A. Johnson, Wendell A. Nelson, James R. Phelps, Sharon C. Wagner, Carolyn K. Buck, Carolyn R. Larson.

STUDENT EDUCATION ASSOCIATION—*Top Row:* Sandra K. Swanson, Carol L. Bliss, Sandra S. Cloyes, De Ann Seaman, Dee Baker, Pat Shannon, Edna M. Heady, Emily A. Douthit. *Second Row:* Margaret J. Cantrell, Mary K. Rundell, Marilyn DuBois, Charlene Murphy, Shirley Worthy, Nancy J. Roberts, Kay Slade, Bonnie Nicodemus, Geneva L. Lewis, Gay Missildine. *Third Row:* JoAnn S. Mayer, Elizabeth Kempthorne, Irene Mangelsdorf, Diane Watson, Jacque Glover, Jan Collins, Wendy Gray, Dianne Hiebert, C. Kaylene Blecha, Marilyn Grosse, Janice Thompson. *Bottom Row:* J. W. DeMand, Duane Shaw, Roland VanGieson, Gary Lazarus, Gene Olander, Don Haresnape, Barry Dukes, Charles K. Ellison, Boyd L. Blair, Richard C. Hoisington.

Education Association

The Carl Douglas chapter of the Student Education association had 604 members this year. Purpose of the organization, which is open to all students enrolled in some phase of education, is to provide pre-vocational experiences in teaching. President was Irene Mangelsdorf and Dr. John DeMand was faculty sponsor. Programs this year included demonstrations by students from the State School for the Blind at Kansas City.

Debate Squad

Trips almost every weekend kept the debate squad busy this year. The group took the sweepstakes trophy at Colorado university and second place at Idaho State college. James Robbins and Anita Taylor, speech instructors, were coach and assistant coach. Individual trophies also were won by members during the year. Debate teaches participants how to think quickly, analyze problems, and see all sides of an issue.

DEBATE SQUAD—*Top Row:* Patsi A. Boyer, Jane Evans, Bill Hiett, Frederick J. Chapman, Ginger A. Shannon, Deanna K. Atkinson, Anita Taylor. *Second Row:* Gracella Lane, Mary R. Hall, Virginia J. Baxter, Josette L. Maxwell, Mary E. Richardson, Maureen Mahar. *Bottom Row:* Stanley R. Clowers, Kathleen Bryson, C. J. Austermiller, Helen K. Anderson, Dan F. Hahn, Toni Vieux, James G. Robbins.

Pershing Rifles—*Top Row:* Willard F. Frantz, Byron D. Burris, Lanny L. Loeppke, Richard A. Lemon, William E. Kitterman, Alan E. Yabui, H. M. Murphy. *Second Row:* Richard A. Pywell, David R. Jones, Robert A. Cassell, Harry D. Wullschleger, H. David Cox, James D. Barbour, Ronald L. Ibbetson, Loren D. Haresnape. *Third Row:* John R. Starrett, Milton L. Pippenger, Peter W. Hopkins, Paul F. Habiger, Donald Joy, Michael D. Corazin, Dudley G. Loomis, Jr., Edwin L. Pippenger, G. Charles Clark. *Bottom Row:* Harold S. Cole, Dwight L. Hayden, Doug Erway, James Allerheiligen, Dwight G. Fields, Marvin H. Hammond, Jr., Richard H. Lenhart, Charles M. French.

Pershing Rifles

Attending invitational drill meets and providing a sabre squad at the Air Force and Military balls are some of the main projects of the Pershing Rifles. The 37-member group is made up of basic ROTC students. Dwight G. Fields was president and faculty sponsors were 1st Lt. Willard F. Frantz, 1st Lt. Walter J. Ford, and M. Sgt. Harrison M. Murphy.

Air Force ROTC

Being co-sponsor for the AFROTC Ball and Angel Flight are the main activities of the AFROTC Association. To be a member, the student must be a eadet in the AFROTC. Larry A. Nelson was president of the association and Captain Victor H. Jashinski was adviser. There were 21 seniors, 21 juniors, and 120 freshman and sophomore members.

Geography Club

The Kansas State Geographical Society, better known as the Geography club, was led this year by Grady Ghrer, president, and Huber Self, faculty sponsor. Purpose of the club is to further professional interest in geography and to strengthen student and professional training.

Air Force ROTC Association—*Top Row:* Herbert N. Whitney, Vaughn N. Simon, William M. Martin, Larry A. Nelson. *Second Row:* Philip D. Wilgers, Melvin D. Felch, Lee B. White. *Bottom Row:* Jerry L. Winsor, Victor H. Jashinski, David W. Pearson, William M. Shilling.

Geography Club—*Top Row:* J. R. Chelikowsky, W. L. Estlow, Huber Self, Karl Stacey. *Bottom Row:* Han S. Lee, Jack Harding, Duane Pearce, Grady Ghrer, James Phelps.

Geology Club—*Top Row:* Louis Riseman, Jamel J. Qasim, Arthur B. Sperry, John B. Butler, Joseph R. Chelikowsky, Kenneth E. Francis, James H. Meisner. *Second Row:* Paul S. Wingard, Page C. Twiss, Joe A. Dooley, William E. Grossnickle, Marion L. Maderak, Ray Milsap, David Lobmeyer. *Third Row:* Jay E. Sternin, William K. Clark, Dale V. Baysinger, Melverne G. Heble, Dale L. Snow, John Hepburn, Henry V. Beek. *Bottom Row:* Arthur L. Booth, Ralph H. Witte, Charles P. Walters, Gaylord C. Hinshaw, Richard E. Ruda, Maurice A. Korbe.

Geology Gems—*Top Row:* Bonnie K. Wassell, Aldona L. Riseman, Dolores R. Milsap, Marcia E. Sternin, Nancy L. Francis, Bonnie K. Meisner. *Second Row:* Shirley A. Kent, Judy L. Henry, Mary L. Vincent, Martha K. Butler, Martha A. Lobmeyer. *Bottom Row:* Katie Grossnickle, Donna M. Dooley, Patty L. Hinshaw, Ruth Shenkel, Marjorie T. Snow, Sheila F. Heble.

Geology Clubs

All geology majors are members of the Williston Geology club. The purpose of the club is to promote academic and professional interest among members. The only functions of the club this year were monthly geology seminars.

The Geology Gems, composed of wives of geology students, was organized to increase the knowledge of its members in the geology profession. The club sponsored a spring picnic and tea.

Entomology Club

Membership in the Entomology club is open to persons interested in, associated with, or actively engaged in entomological work. The 40 members of the organization met and discussed entomology and related subjects this year.

The K-State club is the sponsor of the Kansas Entomological society and is responsible for its journal. The club's president this year was Roger B. Boren and the faculty sponsor was Dr. Hugh E. Thompson.

Entomology Club—*Top Row:* Herbert H. Walkden, W. Keith Whitney, Lazaro Posada, John R. Pedersen, Eldon E. Ortman, Robert L. Harris, W. Harold Arnett, Hugh E. Thompson. *Second Row:* Ronald W. Intermill, Gerald L. Greene, Gary F. Krause, John H. Poorbaugh, John L. Zaharis, Carl S. Bulger, Albert Isaak. *Third Row:* Phillip K. Harein, Fred W. Knapp, Ken Esau, Norman Marston, Clarence D. Guldner, Jr., Billy R. Wiseman, Elmer T. Jones, William L. Sigafoos. *Bottom Row:* Fred A. Lawson, T. L. Hopkins, Philip B. Morgan, Roger B. Boren, Chris C. Burkhardt, Harry W. Somsen, R. H. Painter, Leroy L. Peters, Herbert Knutson.

K-State Masonic Club—*Top Row:* Galen D. Smith, Larry E. Hall, Howard E. Hall, Fred C. Isch, Magtangool Ambrosio, Don Pease. *Second Row:* Jack B. Seaton, Wayne L. Torneden, Melvin V. Martinek, Don L. Sutton, Don Downing, Arby L. Durnil. *Bottom Row:* Alvin L. George, Donald D. Randel, Edward P. Fabricius, James E. Browne, Art J. Quinn, Donald F. Tidd.

Masonic Club

The Masonic club is composed of members who have been initiated as entered apprentices and who are affiliated with Kansas State. Annually, the club makes a donation to a Masonic Children's home at Christmas, it coaches its members on their degrees, and it regularly has social events. The preservation of the Masonic reputation and cooperation with the Masonic Committee of Education and the Manhattan lodge are duties of the 33 members. Don Pease was the club's president.

Cosmopolitan Club

The promotion of an all-campus integrated program and the improvement of social activities were established as goals of the Cosmopolitan club. Working toward these objectives, the club had the Feast of Nations, educational trips, exchange programs, and panels. Members also participated in international conferences and had several social events. By their actions, the 125 members try to promote a spirit of brotherhood among all peoples. Stahis Panagides was president.

Cosmopolitan Club—*Top Row:* Samir F. Kawar, Domokos Hajdo, Pundrick I. Almaula, Ramesh Shura, M. K. Desai, Fouad Habib, Adviye Azmaz, Ekanath Sangle, Monir M. Sidhom, Judy Stevens, Leona Dobson, Ernestina Vera, Rachel Garibay. *Second Row:* Ada Billings, Shyam Dube, Arjan Mansukhani, Margaret L. Strobel, John T. Shieh, Ping H. Sih, Lin-chuan Cha, Wilson D. Frank, John D. Peterson, Cindy L. Keller, Antonio A. Sandoval, Yasuo Wada. *Third Row:* Jamel J. Qasim, Sudhakar S. Thorat, Mahavir M. Simlot, Luciano G. Amutan, Paul G. Addoh, Humayun Akhtar, Jesus C. de Jesus, Azmi Abdulhadi, Janice Oberhelman, Sarah F. Sheldon, Chandresh Bahadur, M. M. Mansukhan, Stahis Panagides. *Bottom Row:* Dale R. Turner, Mufid A. Samarai, Wayne L. Torneden, Ara A. Yahnian, James W. Taylor, Purshottamdas K. Gupta, Robert L. Baer, Ishwar D. Chawla, Darryl E. Matter, Ziyad M. Khatib, Nejat M. Sonmez.

Club Cervantes—*Top Row:* Mrs. Antonia I. Searles, Rachel Garibay, S. Gay Singular, Mary Ruth Hall. *Second Row:* Manuel D. Ramirez, Joy Caldwell, Linda L. Myers, Augusto Fukazawa, Antonio Sandoval. *Third Row:* Jorge H. Diaz, Claudio M. Melendez, Steven B. Cress, Malcolm H. Gehrke, Roberto Sanchez, Jose Antonio Mendez. *Bottom Row:* Celestino E. Brolo, Ernesto T. Arriaga, Roger D. Brannan, Fernando Figueroa, Emilio J. Gallegos, Pablo Rodriguez, Placido Vanderlinden.

Club Cervantes

Members of the Club Cervantes promote an interest in the Spanish language and understanding between English-speaking and Spanish-speaking people. Members also profit socially and culturally from familiarity with the Spanish language. Club activities included the annual Pan-American Day dinner, panel discussions, films, and a special celebration of Columbus Day. Emilio J. Gallegos was the club's president.

Arab-American Club

The first annual Scheherazade Night last fall was sponsored by the Arab-American club. In addition to the selection of a queen, a program of Arabian culture was presented. An Arabian dinner given by the club featured a well-known Arab speaker. The organization's purpose is to promote better understanding and stronger ties with American people and international students. President of the Arab-American club was Azmi Abdulhadi.

Arab-American Club—*Top Row:* Jamel J. Qasim, Taniel Garabedian, Joan Bertan, Paul Bertan, Monir M. Sidhom. *Second Row:* Ahmad M. Hamad, Mutazz Bilbisi, Mufid A. Samarai, Nazeeh Abdul-Hadi, Ali H. Mahmoud, Foudd Habib. *Third Row:* Shawkat M. Mashal, Mohamed S. Alsharief, Lutfy S. Theodossy, Azmi Abdulhadi, Ziyad M. Khatib, Bander M. Al-Rawi. *Fourth Row:* Daniel S. Siyahian, Sabah N. Samarrai, James C. Carey, Badi I. Naddih, Samir F. Kawar, Ara A. Yahnian, Mohamed-Tewfik F. Abdu. *Bottom Row:* Winonah M. Carey, Jimmy Carey.

4-H in Review staff members—*Top Row:* Rodney Vincent, Janice Laidig, Harry Lehew, Janet Robinson, Jean Leis. *Bottom Row:* Karen Simpson, Barbara Sawer, Marjorie Roeckers, Marilyn Hansen, Clyde Roberts.

4-H Club

"To make the best better" is the motto which inspires the 225 members of the Collegiate 4-H club. Members participated in many 4-H and campus activities, such as publishing the "4-H in Review," the state 4-H journal; an all college mixer; assisting and judging at fairs; and a monthly radio program. The main social event was the fall Harvest ball, a dinner and dance. Connie Clary was president and Charles Hoyt was faculty sponsor.

Future Farmers

The collegiate Future Farmers of America work to develop agriculture, leadership, cooperation, and citizenship. Organized in February of 1959, the K-State chapter now has 50 members. Assisting with the state FFA farm mechanics and agricultural contest and in housing high school FFA members attending the contest here were activities of the club this year. Larry Johnson was president and Paul N. Stevenson was adviser.

Collegiate Future Farmers of America — *Top Row:* Larry E. Johnson, Wesley R. Ibbetson, Paul N. Stevenson, R. J. Agan, George A. Huitt. *Second Row:* Ronald L. Ibbetson, Gary D. Harmon, Jerry L. Gardner, Gary R. Swarner, William T. McGinnis, Hollie Thomas. *Bottom Row:* Lawrence E. Schrader, Gary L. Eilrich, R. Steve Robb, Howard Wallace, Darrel M. Kleeman, Joseph C. Seibert.

Collegiate 4-H—*Top Row:* Barbara J. Sawer, Joyce M. Banks, Gloria J. Ousdahl, Janice K. Laidig, Linda L. Hahn, Ileen J. Rundle, Sara C. Rodewald, Carolyn D. Stratton, Janice Wanklyn, Janice E. Bassett. *Second Row:* Karlyne M. Banister, Ruth A. Raleigh, Brenda L. Miller, N. Karen Simpson, Ralph E. Gillmore, David W. Wilson, Darlene Dewey, Geneva L. Lewis, Phyllis D. Moody, Leah J. Ottaway. *Third Row:* Katherine Middleton, Mary K. Bradshaw, Nancy J. Roberts, Dorothy C. Johnson, Linda K. Brown, Kathy L. Frick, Ginger A. Shannon, Gloria J. Eckermann, Patricia I. Cook, Carol L. Johanning. *Bottom Row:* Francis F. Miller, Norman B. Jernigan, John W. Roohms, Duane D. Daily, Jack Frick, Frank Filinger, Jr., Henry Payne, Jerry Minnis, Charles Swanlund, Darryl E. Matter, Albert C. Kientz.

Collegiate 4-H—*Top Row:* Mary J. Scoby, Lois Evans, Anne Grape, Ada M. Church, Margaret L. Cooper, Linda L. Ahlstedt, Janet K. McAdams, Myrna S. Blakeman, Sherry K. Henderson, Connie L. Clary, Janice R. Drapel. *Second Row:* John W. Carlin, Mary E. Dickerson, Lilly M. Dreiling, Carolee Orme, Frank Einhellig, Kenneth E. Riepe, Rita K. Torkelson, Thelma M. Perkins, Beulah M. Staats, Rogene J. Davis, Ruth Zweygardt. *Third Row:* Larry E. Bengtson, Larry C. Asher, Raymond G. Hawley, Gary R. Swarner, Vernon R. Schweer, Dale E. Sturgeon, Roy M. Allen, Roger A. Heller, Eugene W. Allen, L. Dale Bathurst. *Bottom Row:* Hal E. Judy, Robert Rees, Gary G. Bitter, Ronald E. Adams, R. Steve Robb, John G. Sayler, Larry D. Abbett, Earl D. Stevens, H. L. Trentman, Walt Rudolph.

Collegiate 4-H—*Top Row:* Jolene Hazen, Evelyn J. Goldsby, Sharon K. Biehler, Elizabeth A. Jones, Rita M. Ohnmacht, Kay E. Hurtt, Margaret M. Dickinson, Jean C. Leis, Jane Beck, Martha Samuelson, Ellen M. Johnson. *Second Row:* Sally A. Bradshaw, Pat Webber, Fern Jahnke, Kay Gardner, Marilyn J. Mauck, Judith Kettler, Betty I. Mears, Nancy B. Weber, Donna Fox, Evelyn M. Hoyt, Keith Bennett. *Third Row:* Doris M. Imhof, Kathryn Rudolph, Jan Collins, Lanny L. Loeppke, R. Wesley Ibbetson, Arnold E. Tillberg, David Sharp, Richard E. Smith, Carl L. Nichols, Jerry P. Hefling, Judith C. Blount. *Fourth Row:* Bill New, Clark L. Bair, Charles E. Hamon, Clay D. Woolfolk, Max A. Godfrey, James S. Birkbeck, Rodney K. Vincent, Harry Lehew, George H. Beyer, Ronald L. Ibbetson. *Bottom Row:* Oneta L. Bright, Patsy L. Johnson, F. Elaine Henderson, Loretta M. Roeckers, Irene Ross, Janet Robinson, Marjorie Roeckers, Sara Hollinger, Mary Jo Mauler, Jean Reehling.

Horticulture Club—*Top Row:* James J. Nighswonger, George A. Filinger, L. R. Quinlan. *Second Row:* Donald E. Calkins, Harold E. Dornbusch, Ted J. Weir, Gale Webb. *Bottom Row:* John C. Pair, J. K. Greig, Larry W. Cain.

Horticulture Club

To promote good fellowship among the members and to advance interest in horticulture is the aim of the Horticulture club. To be eligible for membership in the organization a student or faculty member must have an interest in horticulture.

The club raises and sells bedding plants as a major project. Participation in Ag Week displays and hosting spring and fall picnics are also activities of the club. The Horticulture club published a newsletter for horticulture graduates and other interested persons. Ted Weir guided the club as president, while Ray Ken acted as faculty adviser. Twenty students joined the organization this year.

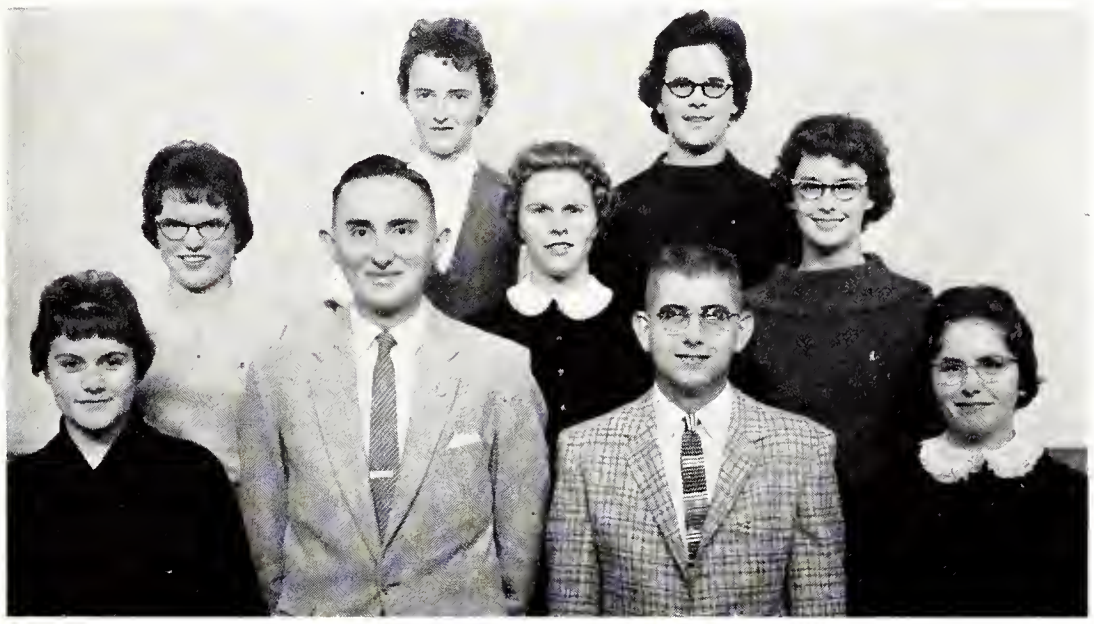

University Extension Club—*Top Row:* Gloria J. Ousdahl, Shelby S. Wells. *Second Row:* Gayla J. Cress, Janice K. Laidig, M. Carolyn Lynch. *Bottom Row:* Annetta B. Long, Max A. Godfrey, Larry Kepley, Lilly M. Dreiling.

Extension Club

The University Extension club almost tripled its membership this year as it reached 20. The club was organized to provide the members with opportunities to become better acquainted with extension methods and personnel and to promote interest in cooperative extension work.

Gloria Ousdahl served as president and E. H. Teagarden was faculty adviser for the club. Any student interested in extension work is eligible for membership in the organization. The organization was founded in 1947 by a group of students who were working with the Extension Service as junior assistants and who had similar interests.

Block and Bridle Club—*Top Row:* Joe F. Liehtenauer, John R. Teagarden, Pat H. Koons, Ken Kocher, Dave Slyter, Jr., Jim Houck, James Warta, Galen W. Postier, Don Balch, Alan D. Lewis, Malcolm C. Goodrich. *Second Row:* Darrell L. Webber, David L. Mackintosh, John A. Thomas, Wade T. Smith, Mary K. Bradshaw, Vivian Brown, Larry L. Laverentz, Douglas J. Bolt, Chris A. Johnson, Ralph E. Gillmore, James A. Lindahl, John C. Forrest. *Third Row:* Charles V. DeGeer, Kenneth L. Herbster, Jerry L. Wilson, Stanley L. Steere, Gaylor Taylor, Jack Frick, Richard Janssen, Clait Braun, Walt Rudolph, Stephen A. Beal, Larry B. Waite. *Bottom Row:* Larry E. Scott, Larry J. Theurer, Gary L. Rieck, Roger Polkinghorn, Louis Anderson, Norman B. Jernigan, Max A. Godfrey, Ivan Kanak, H. L. Trentman, Robert W. Lewis, Richard E. Smith.

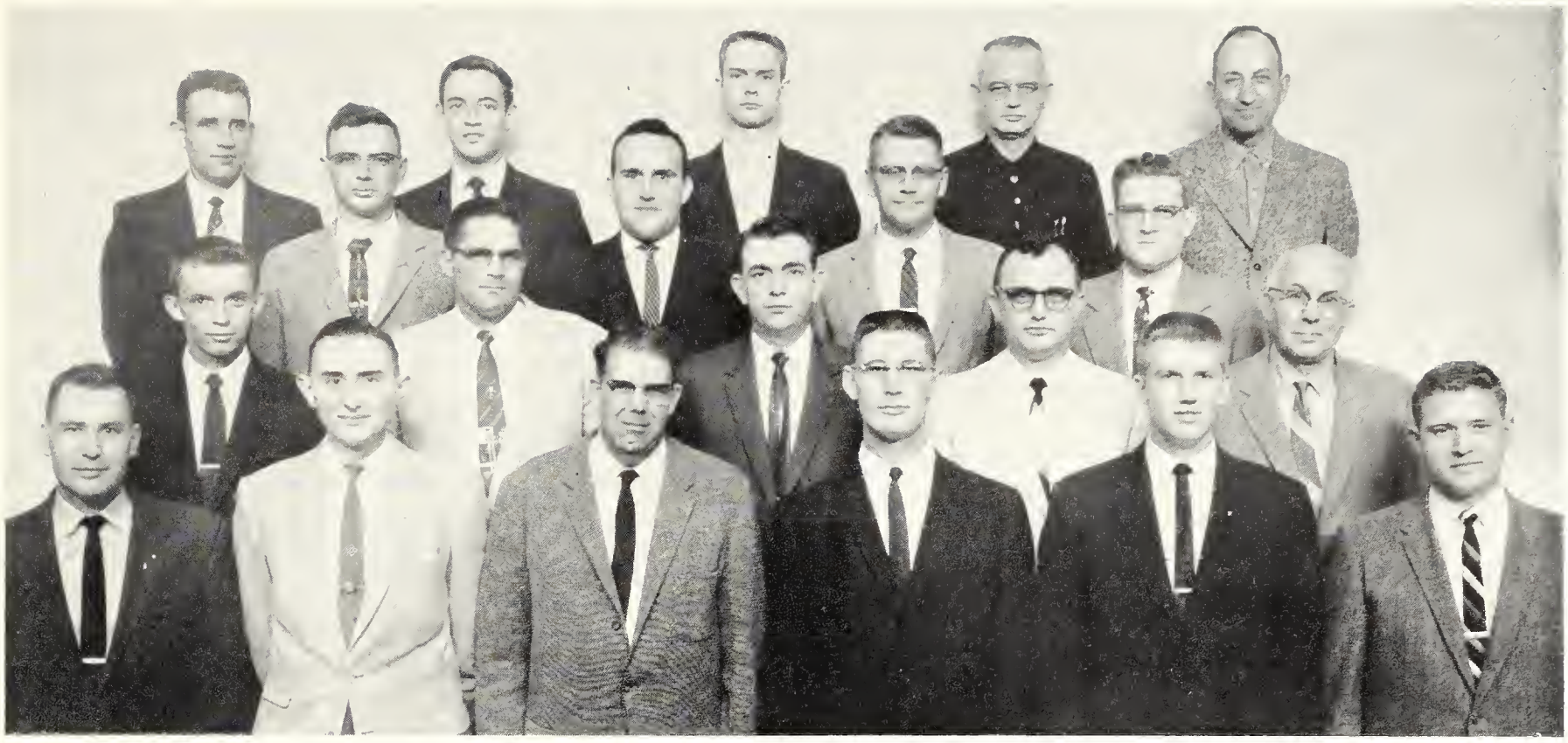

Poultry Science Club—*Top Row:* Minor E. Chappell, Larry D. Bacon, Dale Tindell, M. E. Jackson, Ray W. Morrison. *Second Row:* Byron F. Miller, Elmer G. Davis, James V. Craig, Paul E. Sanford. *Third Row:* Wayne Bacon, S. E. Trieb, Virgil J. Capron, Louis D. Rasplicka, Loyal F. Payne. *Bottom Row:* Robert A. Baruth, Max A. Godfrey, Thomas B. Avery, Gerald Havenstein, Ned K. Stirtz, Jack L. Fry.

Poultry Science

To create and further an interest in poultry husbandry and to gain closer friendship and cooperation between faculty and students are the aims of the Poultry Science club. Membership in the club is open to any K-State student or faculty member who is interested in poultry.

Heading the 34-man organization was Louis Rasplicka, and Jack Fry was faculty adviser. As fund raising projects the club catered for barbecues at conferences.

Block and Bridle

The Block and Bridle club represents students interested in all phases of animal husbandry work. It tries to promote higher scholastic standards and bring about closer relationships among students interested in the field.

Darrell Webber was president of the 75-member club, and D. L. Mackintosh was faculty adviser. The organization sponsored a scholarship for a member of the junior class, and presented an award to the outstanding senior club member.

Independent Students

The purposes of the Independent Students association are to unite independent students and encourage them to participate in campus activities; to give members more social activities, and to promote cooperation between Independents and Greeks.

The year's activities included a Christmas dance at which Vivian Brown was crowned as ISA Christmas queen. Leon Durnil was president of the 200-member organization and Wendell Kerr was the faculty sponsor.

Independent Students Association—*Top Row:* Errol Parthemer, Doris Miller, Vincent Hayden. *Bottom Row:* Joleen Proctor, Leon Durnil, Joan Anderson.

Ag Education Club—*Top Row:* Larry L. Larson, Gary J. Reynolds, M. Bruce Cleveland, Billy R. Fuller, Raymond L. Ellis, David E. Witty, Herbert L. Wenger, Donald J. White, Doyle B. Brown. *Second Row:* Lawrence D. Bathurst, Clint Birkenbaugh, Theodore Samuelson, Earl R. Arnold, Larry C. Asher, Larry Kepley, Earl D. Beck, Donald G. Miller. *Third Row:* Bob A. Hays, Forrest L. Holliday, Boyd M. Mundhenke, Jerry L. Gardner, Ronald K. Hill, David F. Thompson, Darrel L. Odle, Rudy Titsworth, John R. Baird. *Bottom Row:* Bud Tolman, Bud Cline, Gary L. Cromwell, Norman H. Staats, Clinton O. Jacobs, William R. Gordon, Howard Wallace, Earl B. Wright.

Ag Education Club

Any student enrolled in agricultural education or any student planning to enter the field is eligible for membership in the Agricultural Education club. The object of the organization is to strengthen the confidence of members in both their work and themselves while they are preparing to be instructors of vocational agriculture.

An interschool farm mechanics contest for all students was an outstanding project for the year. Earl Beck headed the 90-member group during the year, and Howard R. Bradley served as faculty adviser. In connection with the Ag Ed club was the Ag Ed Wives, composed of women whose husbands have declared agricultural education as their major.

Its purpose is to help the wives become well informed of the nature of the vocational teacher's work. There are 22 members in the club, whose president is Mrs. Earl Beck. Mrs. R. J. Agan, Mrs. H. R. Bradley, Mrs. Clinton Jacobs, Mrs. Paul Stevenson and Mrs. Lawrence Hall assisted the club as faculty advisers.

Ag Education Club—*Top Row:* Jon W. Thole, Jerry D. Hall, Rex E. Ladner, Steve G. Miller, Ivan Loomis, Darrell Stites, Gerald W. Hundley, James O. Krehbiel. *Second Row:* Duane C. Purcell, Carey L. Smith, William T. McGinnis, Lyle C. Berges, Howard R. Bradley, Lowell D. Satterlee, Lawrence R. Cordell, Raymond L. Studer. *Third Row:* Lester F. Richard, Donald E. Haresnape, Frederick G. Clary, Richard D. Winder, James H. Shenk, Gary L. Van Leeuwen, Donald A. Schneider, Harold D. Knewtson. *Bottom Row:* Donald D. Randel, Max E. Turner, George E. Racette, George A. Cramton, Lawrence R. Wasson, Don M. Gronau, Richard E. Mattas.

Agricultural Economics Club—*Top Row:* Rodney T. Symes, Steven E. Wright, Charles D. Clinkenbeard, Maurice H. Hammer, John Sjo, J. A. Hodges, Roger A. Bell, Philip F. Warnken, Mark E. Hueftle, C. Wendell White. *Second Row:* Marvin D. Swart, Paul N. Johnson, Curtis L. Graber, Jim Lawson, Lionel R. Chambers, Francis Habiger, Larry L. Ihrig, Melvin L. Hubbell, Ralph E. Gillmore, David R. Eklund. *Third Row:* Gary R. Swarner, Kenneth L. Streets, Ron W. Slade, Robert E. Rippe, Leonard R. Miller, Merlin L. Lampe, Albion D. Visser, John A. Kazmaier, Shelby L. Bailey, Wendell W. Kellogg. *Bottom Row:* Melvin V. Martinek, Harold R. Salmon, William L. Schultz, Clay D. Woolfolk, Herschel R. Pickett, James S. Birkbeck, Larry L. Coon, Donald W. Ungerer, Larry L. Rose, Greg Hayden.

Ag Economics Club

Kansas State's student section of the American Farm Economics association had a total of 45 members this year. This was an increase of five over last year. The purpose of the club is to further professional and social interests in agricultural economics. It also strives to foster a closer relationship between students and the faculty of the Department of Agricultural Economics. The motto of the club is "the door to success is labeled push."

The organization is open to all students who are majoring in agricultural economics. Bill Schultz was president of the Farm Economics association. John Sjo aided the club as faculty adviser. In order to accomplish its purpose of getting a closer relationship between students and faculty, the club sponsored a fall smoker and a spring steak fry. The group also served a meal for the Farm Business Day conference in December and had a display for Ag Science day.

Ag Education Wives Club—*Top Row:* Mrs. R. J. Agan, Barbara G. Miller, Virginia F. Roberson, Billye K. Purcell, Carol A. Beck, Beverley Ladner, Christeen L. Satterlee, Nola L. Odle, Helen F. Lambert. *Second Row:* Mary A. Knewtson, Shirley H. Hill, Gretchen A. Cleveland, Helen I. Racette, Phyllis M. Hall, Twila M. Ellis, Shirley M. DeLano, Nell W. Cline. *Bottom Row:* Mary A. Weiser, Judy J. Hundley, Deanna R. Fuller, Gladys M. Turner, Doris E. Titsworth, Betty A. Samuelson, Judy A. Warren.

American Nuclear Society—*Top Row:* Rex C. Neff, Irwin R. McKown, Howard S. Forrer, Chandresh Bahadur, Scott W. Lee, Kenneth E. Riepe, Paul Prevo, Gale Simons, Lee Kent Clark, Robert C. Didelot. *Second Row:* Pablo Rodriguez, David E. Bernhardt, Darrol H. Timmons, Leon D. Swenson, Vivian C. Rodriguez, James C. Stone, Larry D. Noble, Jerry L. Rathbun, Larry L. Grumme, Bryce E. Rohrbaugh. *Third Row:* Earl W. Hoffman, Charles A. Winter, Michael L. Parsons, Ron L. Holton, Larry L. Linscheid, F. M. Carroll, T. B. Amerine, P. W. Morton, William W. Porath, Robert R. DeRusseau. *Bottom Row:* Barton L. Bigge, Robert J. Troxell, Patrick B. Waugh, Aryl B. Clason, Larry K. Johnson, Francis E. Baker, Jr., James A. Kohr, William M. Sanders, Maurice P. Schrag, Dean Eckhoff, Ronald E. Converse.

Nuclear Society

Those interested in the fields of nuclear science and engineering are eligible for membership in the American Nuclear society. President of the group this year was Maurice P. Schrag and R. C. Bailie was faculty sponsor. The 75 members help put up exhibits of the nuclear engineering department for Engineers' Open House, and have an honors banquet for graduating seniors and a picnic for all the members.

Chemical Society

To foster a professional spirit and instill in the members a professional pride is the purpose of the student affiliate of The American Chemical society. The 21 members of the organization were guided by William B. Walters, president, with Clifton E. Meloan as faculty sponsor.

The activities of the group included a field trip, lab picnic and co-sponsorship of the Chemistry exhibit for Arts and Sciences Day.

American Chemical Society—*Top Row:* Ronel M. Yost, E. Jeannette Wells, Sheila J. Nelson, Marilyn J. Mauek, Carolyn S. Kingsbury, Franque M. Chilcote. *Second Row:* Karl L. Johnson, John C. Hassler, Charles C. Brockett, Oliver W. King, James W. Holland. *Third Row:* Phil B. Bowman, Garold W. Johnson, Richard G. Pannbacker, William K. Woelk, Jerry P. Hefling. *Bottom Row:* William B. Walters, Jere B. England, Cliff E. Meloan, Martin D. Shetlar, Joe H. Doyle.

Plow and Pen Club—*Top Row:* David W. Good, Richard L. Vanderlip, Chester Peterson, Jr., Loren D. Henry, Neil E. Dowlin. *Bottom Row:* Norman A. Werner, Elbert B. Macy, Laurice M. Margheim, Donald J. Haberer, Fred Beeler.

Plow and Pen Club

To further agriculture journalism is the purpose of the Plow and Pen club. A student must be an ag journalist or at least have had basic courses in the agriculture journalism field for membership. Richard Vanderlip was president of the organization while Elbert Macy served as faculty sponsor.

Activities include sponsorship of an FFA agriculture writing contest, and participation in Ag Science Day. The group presently is working with a similar club at Missouri university to form a national organization.

Dairy Science Club

The Dairy Science club provides a means of disseminating information on topics of interest to its members. President of the group, which had a membership of 35, was Gary Albright. Ross Mickelson and Dr. George Ward were the faculty sponsors.

Activities of the group included a fall and spring steak fry and square dance, and luncheons for Dairy Day and Dairy Progress Days. Anyone who has an interest in some phase of the dairy industry is eligible to become a member of the club.

Dairy Science Club—*Top Row:* Wesley R. Ibbetson, Ronald L. Ibbetson, T. J. Claydon, Joseph Mink, Ali H. Mahmoud, Gary L. Albright. *Second Row:* Erle E. Bartley, Rodney K. Vincent, Emery R. Corbett, Norris E. Nichols, Dean D. Vincent, Byron J. Warta, Donald Finical. *Third Row:* Ray R. Schooley, C. L. Norton, G. M. Ward, Keith Huston, Ross Mickelsen, Richard Bassette. *Bottom Row:* Charles D. Frederick, Kenneth McCosh, Albert Buckbee, Ronald E. Gustafson, Richard Rosenhagen, William Coddington, John Schuetz.

American Institute of Physics—*Top Row:* Billy C. Hudson, Kent Crawford, Shih-Chi Chang, John H. Kitterman. *Second Row:* James E. Swain, Richard R. Streets, Jerald L. Harper, Charles T. Prevo. *Bottom Row:* John E. Lawrence, William H. Tobey, Glen E. Harland, Donald E. Jones.

Institute of Physics

The advancement and diffusion of knowledge concerning the science of physics is the purpose of the student section of the American Institute of Physics. The president this year was J. E. Swain and Dr. E. B. Dale was faculty sponsor. Membership is open to anyone interested in physics.

Mechanical Engineers

The Kansas State student section of the American Society of Mechanical Engineers had 257 members this year. The president this year was Karl K. Stevens and the faculty adviser H. M. Neely. ASME was host to the annual KU-KSU student section exchange banquet. Other activities included attendance at an industrial forum, and submitting technical papers to the regional conference.

Milling Association

Students enrolled in either milling technology or feed technology are eligible for membership in the Milling association. Lloyd W. Rooney was president and Dr. John A. Johnson was faculty adviser. The group sponsored a seminar each month with guest speakers from industry.

American Society of Mechanical Engineers—*Top Row:* Gerald E. Marnell, Harry Woolverton, John E. Craig, Karl K. Stevens, Gene H. Dettmer, Dorothy F. Rodgers, Dale E. Chambers, George W. Bennett, John H. Kopp, John A. Reynolds. *Second Row:* Larry D. Geske, Charles K. Wanklyn, Donald D. Vanous, Lester F. Luehring, Larry D. Foster, Loren C. Ellis, Hubbard E. Glenn, W. Joseph Grennan, Charles W. Rowland, H. M. Neely. *Third Row:* Lester W. Wurm, John C. Counter, Dean E. Gladow, John G. Harri, Leo W. Seully, Neil W. Denton, Robert W. Martin, Gary R. Culberson, Dale H. Nordstrom, Don D. Schroeder. *Bottom Row:* Fred W. Loseke, Mark A. Nieland, David W. Pearson, Harold D. Larson, Don E. Neal, Roger R. Eaton, Ronald E. Wilson, Forest M. McGinnis, Jay L. Knox, Fred H. Kohman.

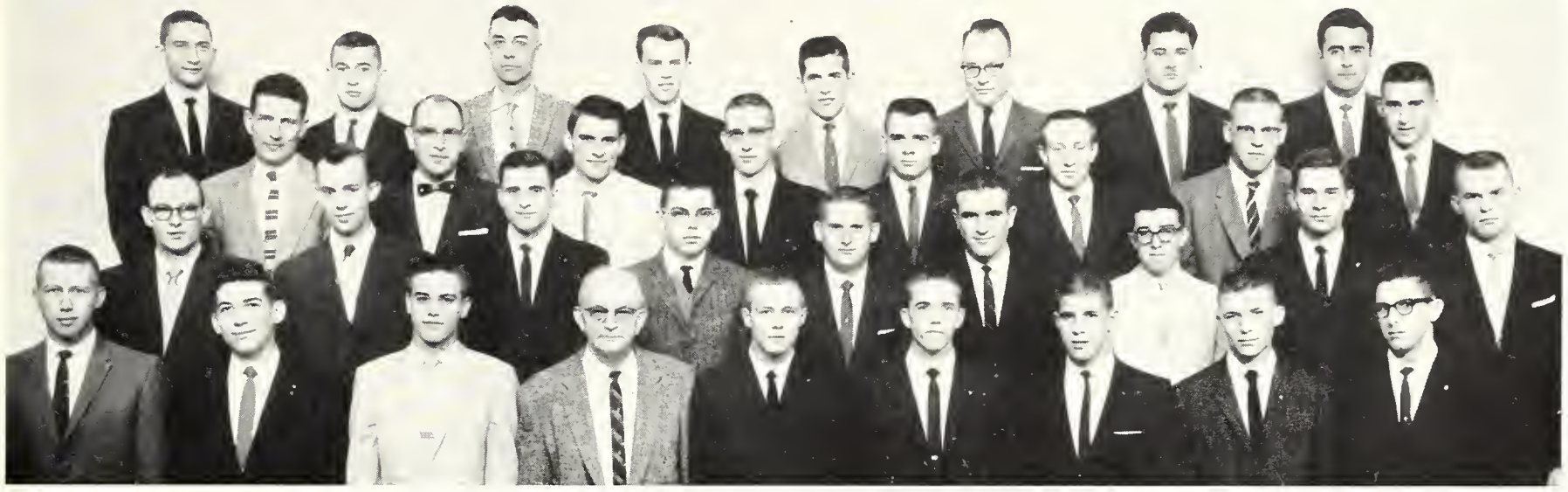

Milling Association—*Top Row:* Dudley H. Green, Don K. Davis, Charles W. Colson, Roger D. Wolfe, Gary A. Hohner, James L. Balding, Ronald K. Watson, John A. Johnson, Arthur Johnston, Lloyd L. Richards, Lowell F. Alley. *Second Row:* Wayne Heder, Floyd Shoup, Bill Nuzum, Roger Kramer, Jacob B. Ochs, Robert G. Reid, Charles H. Butler, Kenneth McRee, Kent Salisbury, Rudy Fritz, Fred Franz. *Bottom Row:* Charles W. Sauder, Jack R. Chapman, Robert O. Worley, Harlan W. Oltjen, W. Lee Kaff, Norman B. Jernigan, William L. Justice, G. Richard Heiman, Harold L. Morton, Ron W. McCune, Jack D. Coffman.

Milling Association—*Top Row:* Maurice D. Faidley, Joseph C. Nothern, Gerald D. Miller, Ormund M. Isaacson, J. Roger Craig, Alfred I. Broddle, Armando Monroy, Ernesto T. Arriaga. *Second Row:* Hillis D. Bowen, Don Miller, Mike Craig, Eugene Lee, Dale O. Eckerberg, Rodney R. Behrhorst, Herbert C. Jeffers, Clifford Gruver. *Third Row:* Curtis E. Bechtel, Kenneth R. McCullough, Robert L. Gardner, Rene L. LaVoie, Galen J. Hubbs, James H. Booth, Jose D. Cordova, Darel Wendelburg, Roy M. Allen. *Bottom Row:* Donald P. Adee, Lloyd W. Rooney, Valgene W. Henton, Royce O. Pence, William A. Radcliff, Allan Oltjen, Marion W. Karr, Larry P. McKinsey, Wayne E. Brownlee.

Milling Association—*Top Row:* David W. Ginn, Walter R. Wright, Will Channon, Peter Hopkins, Scott Hackett, J. Dennis Bassett, Robert H. Tolar, Richard D. Rees, Elton D. Aberle, Carl A. Stevens, Darwin L. Siefkes. *Second Row:* Eddie L. Edwards, Gary L. Ladner, William Bunger, Melvin Scheller, J. D. Wilson, Warren H. Brown, Jerry L. Kintigh, Edward C. Reinemann, William S. Edwards, Terry R. Petitt, Larry M. Sheets. *Third Row:* Robert A. Mayr, Curtis L. Eicher, Keith L. Hall, Richard J. Baker, Wayne W. Schope, Gordon L. Rubenthaler, William A. Siebert, Jr., John G. Cersovsky, Virgil J. Capron, Larry L. Kaump, Gerald E. Poley. *Bottom Row:* Charles E. Waknitz, Kenneth L. Hayes, Scott D. Helmke, James E. Rempe, Carroll B. Arndt, Alan O. Keeler, Everett A. Abererombie, Lee R. Young, Dale A. Rodman, Donald A. Kesinger, Roger L. Cranmer.

Sigma Tau—*Top Row:* Von L. Hefling, John E. Pawlowski, Hal E. Judy, Leo W. Seully, John C. Counter, John Harri, Dean Eckhoff, Jay L. Knox. *Second Row:* William M. Sanders, Gerry C. Balzer, Lawrence H. Wetter, Gary G. Goetsch, Richard L. Goudy, Dean E. Gladow, Edward D. Pivonka, William E. Bayless, George A. Carson. *Bottom Row:* Elmer E. Jones, Jr., Roy L. Harder, Larry G. Rohloff, Herman F. Jasper, Mark A. Nieland, Theodore M. Wire, David W. Pearson, Joseph J. Ohmes, John P. Jones, Harold G. Boone.

Sigma Tau—*Top Row:* Robert C. Mallon, Glenn L. Channell. *Second Row:* Eldon L. Rush, Karl K. Stevens, John C. Totten, James E. Rader, Dennis Zitterkopf, Merle Braden, James Reid, Waldo Lang, Jerry L. Rathbun, Harold D. Ogburn, Derald D. Nye. *Third Row:* James J. Mathias, Dale E. Chambers, Jerry D. Neal, C. J. Austermiller, Virgil D. Rogge, Nelson Funston, Leigh Roehr, Henry Renollet, Gene Dettmer, William J. Grennan. *Bottom Row:* Loren W. Conrad, Max R. Peterson, Randolph C. Matson, Paul E. Beyer, Alan B. Campbell, Terry L. Parsons, Roger R. Eaton, John E. Dahl, Robert W. Martin, Dale R. Galliart, Richard W. Stolarczyk.

Sigma Tau—*Top Row:* Robert R. Derusseau, Richard D. Chelikowsky, Kenneth G. Ingram, Marvin E. Daniel, Louis J. Vallas, Albert L. Engle, Duane E. Walker, Harold P. Wasinger. *Second Row:* Leon D. Swenson, Kenneth H. Carpenter, Lyle E. Clum, Keith D. Pugh, John S. Tripp, John I. Garrett, Michael D. King, Bobby J. Thomas, Leonard A. Munger. *Bottom Row:* Bill D. Matthews, Charles R. McDonald, Franklin J. Appl, John G. Winchester, Bill R. Emrick, John W. Locke, Frank B. Bartow, V. Wayne Gustafson, Jerry J. Jones, Keith W. Jeffers.

Institute of Radio Engineers—*Top Row:* James R. Wright, Eldon L. Rush, Glenn P. Donnell, Dennis J. Marfice, Donald D. Weinmeister, Edward J. Knobbe, Don F. Ruder, Jacob R. Dorsey, Richard L. Sowell, Leroy E. Lakey, Tillman A. Prestwood, Jr. *Second Row:* Richard D. Markley, David Roggendorff, Owen D. Tibbetts, Robert P. Thudin, William R. Carson, Robert W. Shue, Verlan R. Nesbitt, Michael D. King, John E. Dahl, John I. Garrett, James E. Rader. *Third Row:* James B. Hall, James E. Browne, Keith D. Pugh, Verlin G. Campbell, Gene S. Luckfield, Frank B. Bartow, Gary L. Johnson, Kenneth H. Carpenter, James F. Meyer, Von L. Hefling, Thomas L. Brown. *Bottom Row:* Larry E. Reid, Robert B. Sexton, Bill R. Emrick, Wayne A. Wagner, Terry L. Parsons, Karl F. Anderson, Clayton L. Griffin, Bill D. Matthews, Beryl L. Barber, William L. Westfall.

Sigma Tau

Sigma Tau fraternity recognizes outstanding achievement and ability in the Engineering school and the engineering profession. Candidates for membership must be upperclassmen, rank in the upper third in scholarship, and demonstrate ability in practical problems.

St. Pat's spring dance, cleaning and repainting of K-Hill, and sponsoring the Marathon race and St. Pat and St. Patricia at the Engineers' Open House are planned by the fraternity. Its president was Roy L. Harder and sponsor Enrico P. Mercanti.

Radio Engineers

The Institute of Radio Engineers is an organization open to those students enrolled in electrical engineering. Smokers and monthly meetings with speakers from various industries help disseminate knowledge on theory and practice of electronics, communications, and other related fields of engineering and science.

Around 75 members participate in these discussions. Chester D. Shupe was chairman of the Institute of Radio Engineers and the faculty sponsor was C. A. Halijak.

Sigma Tau—*Top Row:* John W. Walters, William D. Kastne. William B. Bickford, Dennis L. Esslinger, Hubert R. Van Wie. *Second Row:* Boyd E. Mathes, Daniel J. Hines, Louis E. Perrier, Don L. Wagner, Thomas L. Brown. *Third Row:* Thomas M. Albright, Leroy E. Kashka, Don F. Paddleford, Garry D. Chegwidden, Jay S. Huebner, Richard D. Markley. *Bottom Row:* Claude O. Gieger, Donald D. Vanous, James A. Selby, Jordan T. Olson, Duane A. Huber, Warren H. Blacklock, James E. Browne.

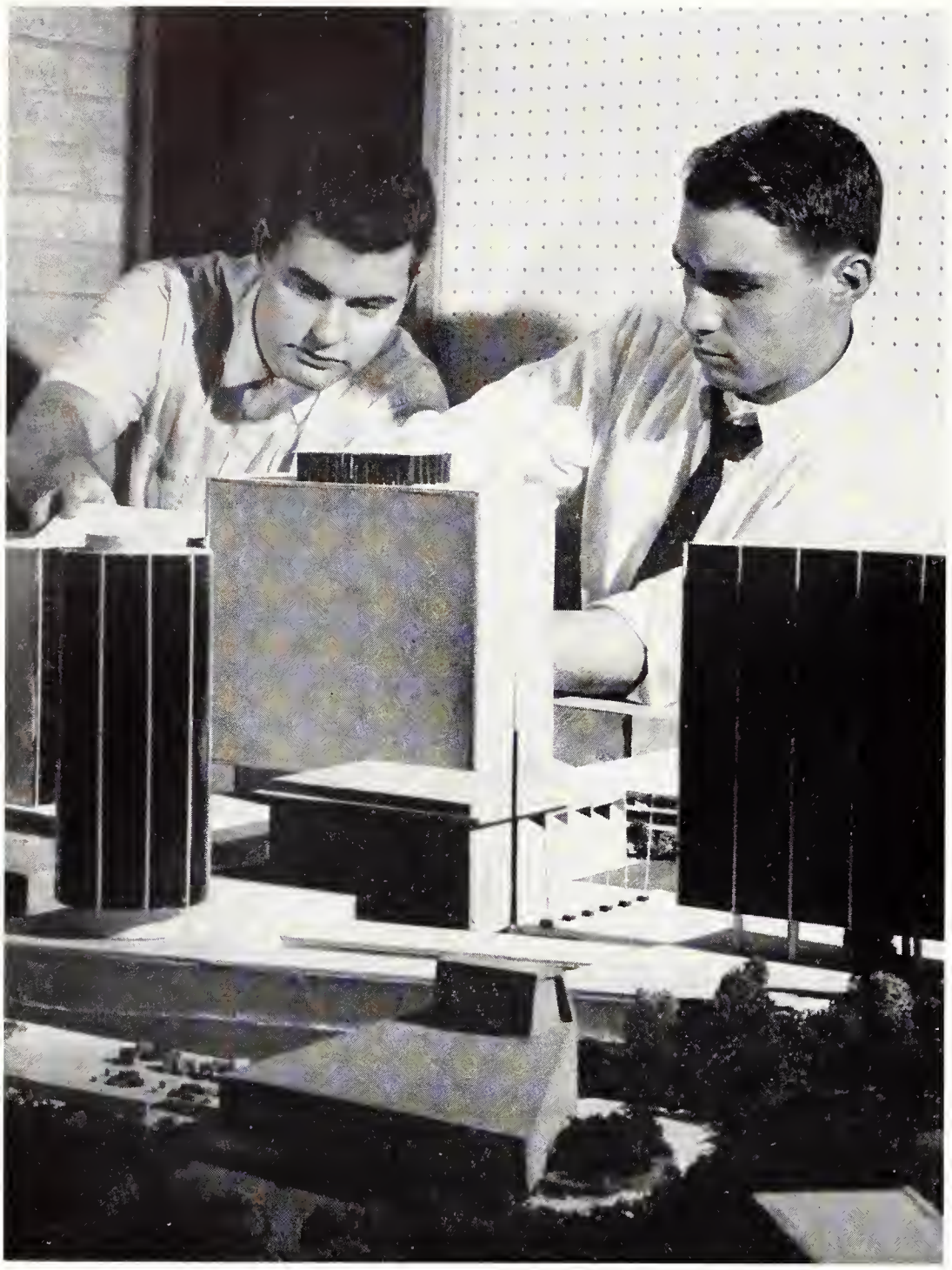

GRADUATE STUDENTS apply finishing touches to a city planning exhibit on display in the Union last fall.

Architects

The student chapter of the American Institute of Architects increased its size by 90 members this year. With 125 members, a representative number from each class, the group discusses future goals of the architectural profession.

These students in architecture unite for the purpose of striving for the betterment of each individual and of the profession. Dances and coffee hours were highlights of the year's activities. Jerry Exline was president of the club this year and Jack Durgan was faculty sponsor.

The American Institute of Architects Auxiliary is composed of about 45 women and is designed to promote an understanding among themselves in the architectural profession. Membership is composed of the wives of AIA members.

Ag Engineers

The student branch of the American Society of Agricultural Engineers promotes the interest of the students in the improvement of their professional and parent society, the American Society of Agricultural Engineers.

Membership is composed of undergraduate students enrolled in the professional curriculum of agricultural engineering. President James Winzeler and faculty sponsor Frederick C. Fenton organized the activities of the year, which included fall and spring picnics and displays for the Engineers' Open House.

AMERICAN SOCIETY OF AGRICULTURAL ENGINEERS—*Top Row:* James E. Winzeler, Waldo D. Lang, Glenn Robe, Marvin Winitz, Albert C. Kientz, F. C. Fenton, Jerry F. Buchheim, Frank Anderson, Francis J. Komarek, Keith A. Springer, Carl L. Schuler. *Second Row:* Hal E. Judy, Gerald L. Jessen, Raymond J. Lobmeyer, Waldeen M. Epp, Allen D. Tilley, Phillip G. Barger, Karl W. Eiscle, Olin L. Vanderslice, Dean McWilliams, Larry J. Nelson, Jack D. Buchheim. *Third Row:* Thomas M. Albright, Raymond D. Stratton, William E. Bayless, Charles L. Blaser, John V. Ramsour, Neil W. Schild, Lawrence H. Wetter, Charles W. Johnson, Marvin L. Proctor, Curtis Gardner, Gary M. Ryland. *Fourth Row:* Francis F. Miller, Lawrence L. Dorgan, John E. Miller, Herman F. Jasper, Claude O. Geiger, Jon D. Struss, Harold L. Greer, Lynn R. Shuyler, William A. Harris, Bobby E. Wunsch, Elmer E. Jones, Jr. *Bottom Row:* Albert L. Woody, Clinton R. Hinman, Norman L. Roelfs, Alvin D. Schrag, Glen Creager, Alfred J. Mannebach, Adrian L. Suiter, Thomas B. Baird, Don F. Morton.

American Institute of Architecture Auxiliary—*Top Row:* Shirley A. Ford, Nina L. Stucky, Evelyn L. Miskimen, Carol M. Exline, Karolyn VandeVenter, Doris Badaracco. *Second Row:* Shirley Faulkender, Marilyn J. Klug, Alice L. Ruthe, Deanna L. Solt, Marge Mitchell, Sally L. Anduss, Su Lin Carr. *Bottom Row:* Joanne L. Covert, Mary Pfanenstiel, Merri A. Zickefoose, Margo E. Wilson, Beverly J. Ritter, Catherene A. Dent.

American Institute of Architecture—*Top Row:* N. Carl Manka, Ronald W. Ford, Kenneth A. Miller, M. Lowell Pottenger, Frank L. Smith, William O. Powell, Homer L. Williams. *Second Row:* Charles M. Geiger, Marshall L. Reed, James W. Unruh, James LeGroth, Jr., Elwin H. Nickols, Douglas Klug. *Third Row:* Jack S. Miller, James F. Conner, William H. Petersilie, Gary K. Carlat, Gary E. Latham, Errol L. Frailey, Donald L. Goertzen. *Bottom Row:* John A. Britton, Kenneth M. Frashier, Max A. Jewell, John L. Badaracco, Larry A. Norris, Charles T. Conner, John R. Fox, Leroy E. Kashka.

American Institute of Architecture — *Top Row:* Jay W. Hoover, William Hecht, Edward Wimmer, Keith Rhoades, Steve Sauer, R. Gale Mauk, William T. Warren, Gilbert Veconi, Richard K. Nagashima, Paul C. K. Lu. *Second Row:* G. Norman Wells, Allen Wiechert, Mike Shaughnessy, Dwight Bennett, Donald A. Dietrich, Harold Classen, Dean L. Faulkender, Thomas Colvin, Lynn E. Anduss, Jim Bumgarner. *Third Row:* E. Dale Knepper, Gordon K. Stucky, Joe L. Mitchell, Clifton D. Rutledge, Linden B. Carr, LeRoy W. Covert, Chuck Zickefoose, Richard B. Rinehart, Thomas L. Rowland, Jerry K. Exline, Harry D. Orbison. *Bottom Row:* Ronald L. Reid, Mike Fickel, Arthur L. Johnson, Billy D. Wunsch, Franklin C. Schultz, Earl D. Miskimen, Fred M. Colson, Carl D. Gaede, Thomas C. Wilson, William L. Fix, John P. Good.

American Institute of Chemical Engineers—*Top Row:* Ronald A. Havenstein, Frank E. Bianco, Ralph W. Unger, Richard A. Ochs, Edward P. Regnier, Myron L. Hauschild. *Second Row:* Dan J. Miller, Richard K. Adams, Ernest A. Draeger, John M. Richardson, Ralph V. Johnson, Donald J. Lank, Donald D. Brewer. *Third Row:* Taylor Merrill, John G. Winchester, Don H. Lundquest, Otis Miller, Merrill F. Sproul, Ralph E. Ayres, Fred D. Shaw, David M. Popplewell. *Bottom Row:* Darrell L. Childs, Thurston E. Banks, Harold L. Ewy, Paul W. Carr, Robert B. Perry, Arthur H. Lupfer, Larry E. Erickson.

Chemical Engineers

The American Institute of Chemical Engineers is organized to promote the professional development of the student and to contribute to the development of chemical engineering. There were 82 members in the club this year, an increase of 32 over last year. Activities included making a display for the Engineers' Open House, an annual conference with Kansas university and Nebraska university, plant inspection trips, and a spring banquet for members and their dates. Guest speakers were often invited to the meetings. Prof. Henry T. Ward was faculty sponsor. Ralph Ayres was president; Larry Erickson, vice-president; Don Livingston, secretary; and Paul Carr, treasurer. The organization is a student branch of the professional group. All chemical engineering students are eligible for membership.

American Institute of Chemical Engineers—*Top Row:* John Thomas, Jerry Fankhouser, Ramesh Shura, Chandru Sipahimalani. *Second Row:* Donald G. Livingston, Ken Watkins, Arthur E. Smith, Humayun Akhtar, Homer Y. Mar. *Third Row:* Charles M. French, Ross L. Thornbrugh, Donald M. Rasmussen, Henry T. Ward, Jim Mathias, Robert Meyers. *Bottom Row:* Mel W. Minnis, Stuart R. Leonhart, Donald F. Cooley, Clayton D. Ijams, Kenneth D. Fowler, George L. Kidwell, Ronald E. Dungey.

American Institute of Electrical Engineering—*Top Row:* Eldon L. Rush, James R. Wright, Glenn P. Donnell, Leroy E. Lakey, Thomas L. Brown, Donald D. Weinmeister, Don F. Ruder, Harold D. Pease, Richard L. Sowell. *Second Row:* Boyd E. Mathes, Owen D. Tibbetts, James E. Browne, Robert P. Thudin, William R. Carson, Wayne F. Huning, Verlan R. Nesbitt, David D. Roggendorff. *Third Row:* Leon R. Harris, Darrell G. Weleh, Norman E. Deiter, Joseph W. Conant, Robert A. Cebula, Frank B. Bartow, Charles F. Sehofield, James F. Myer, James B. Hall. *Bottom Row:* Larry E. Reid, Robert B. Sexton, Wayne A. Wagner, Terry L. Parsons, Karl F. Anderson, Clayton L. Griffin, Bill D. Matthews, Beryl L. Barber, William L. Westfall.

Electrical Engineers

Keith W. Jeffers headed the American Institute of Electrical Engineers this year and was assisted by Melvin L. Kopf, vice-chairman; Harold P. Wasinger, recording secretary; Harley Macklin, corresponding secretary; Paul E. Beyer, treasurer; and Terry L. Parsons, sergeant-at-arms. Purpose of the organization is to further the interest of the electrical engineering profession among the students enrolled in the curriculum. Prof. Melvin C. Cottom is faculty adviser.

A joint meeting with the Kansas City section of AIEE and listening to several speakers from various industries were part of the year's activities. The organization also had a display in the Open House and members participated in the AIEE student paper contest. The club was organized here in January, 1909.

American Institute of Electrical Engineers—*Top Row:* Leigh A. Roehr, Fred C. Iseh, S. Paul Hitz, Hubert R. Van Wie, Dave DeSteiguer, Marvin E. Daniel, Dennis L. Esslinger. *Second Row:* Allen I. Wright, Richard D. Markley, Duane E. Walker, Don L. Wagner, Melvin L. Kopf, William A. Powell, Roger L. Riggert. *Third Row:* Paul E. Beyer, John F. Schicke, Don A. Rathbun, John H. Peters, Donald R. Schmidt, Gary L. Foss, John S. Tripp. *Bottom Row:* Harold P. Wasinger, Melvin D. Koei, Leland M. Peterson, Von L. Hefling, John W. Loeke, Harley R. Macklin, Keith W. Jeffers.

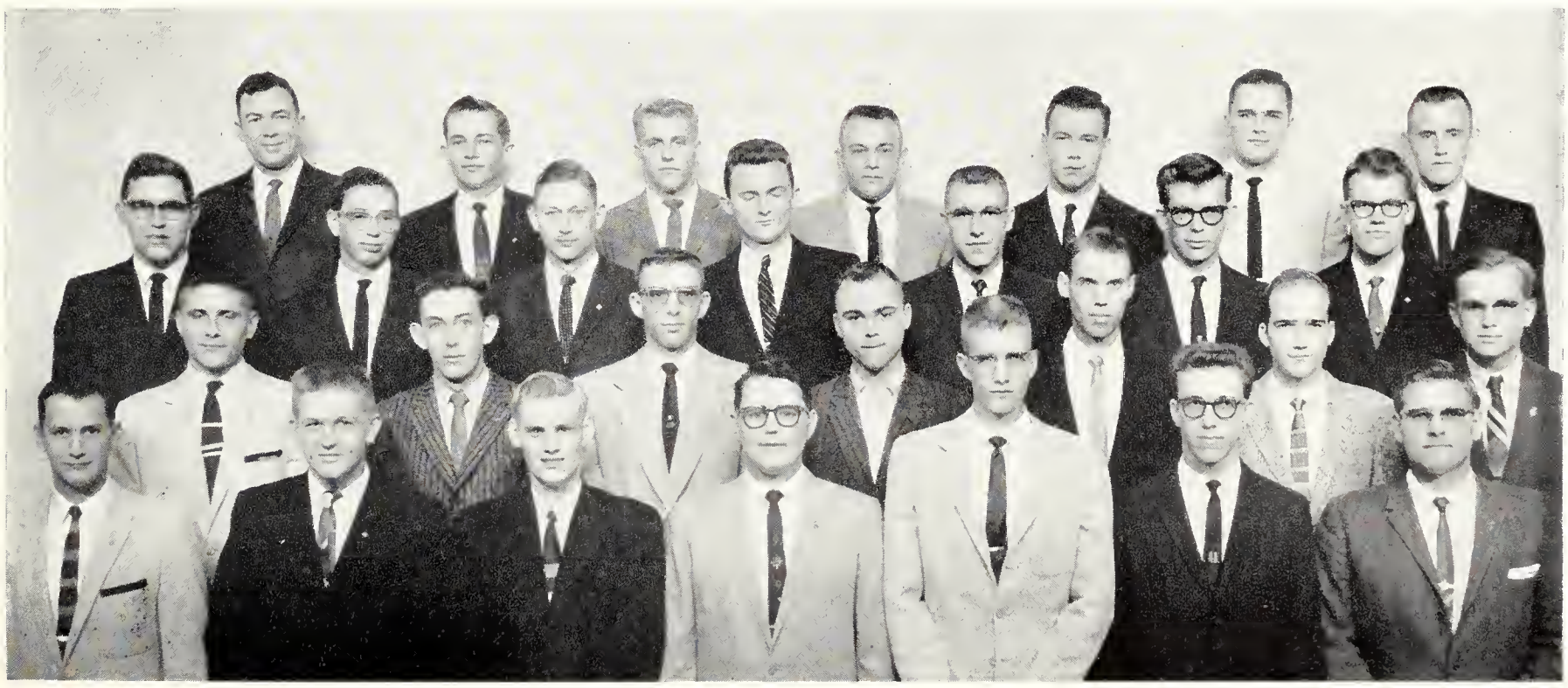

Society for the Advancement of Management—*Top Row:* Richard C. Hannay, Chiarella R. Juan, Charles T. Johnson, Tillman A. Prestwood, Jr., Ralph W. Snider, Lawrence Garvin, Klaus H. J. Jaeckel, Robert S. McClung. *Second Row:* Gilbert O. Sears, G. Paul Dobson, John L. Compton, Floyd A. Zwahl, Thomas E. Hassler, Larry M. Johnson, Melvin R. Handkins, John E. Pawlowski. *Third Row:* Donald M. Pease, Dave White, Harold M. Garrison, Larry Wangerin, Jerry L. Collins, Richard Still, John C. Wiley, Lonnie W. Myers. *Bottom Row:* Dale Wempe, Terry Waugh, Gary Goetsch, Carlton Ross, Glen J. O'Brien, Kenneth R. Crawford, Kent Sanborn.

Management Society

Any student above the freshman level with an interest in management can become a member of the Society for the Advancement of Management. The purpose of the organization is to inform members of developments in industrial engineering and management and to promote the professional development of members.

The society had an awards banquet and meetings with speakers from industry, and was co-sponsor of the Industrial Relations conference. Warren H. Blacklock was president of the 74-member group and Prof. John P. Clifton was faculty sponsor.

Society for the Advancement of Management—*Top Row:* Robert J. McMickell, Robert E. Swanson, Garry W. Lassman, John P. Clifton, John L. Pate. *Second Row:* Mike Prewett, Robert L. Main, Gene B. Schwinn, Wilbur R. West, David G. Rose, Paul L. Diehn. *Third Row:* Ronald G. Michaelis, Earnest W. Sumpter, Warren H. Blacklock, Ted Ochs, Charles J. Wieland, Glenn L. Linaweaver. *Bottom Row:* Tim L. Goddard, Jimmie L. Mattox, Mike S. Gottschalk, Charles R. Magill, Theodore M. Wire, Henry J. Mitchell.

Astronomy Club — *Top Row:* James R. Wright, Ronald C. Abbott, Derald D. Nye. *Bottom Row:* Owen D. Tibbetts, S. Brent Kufeld, Charles R. Bills.

Astronomy Club

All interested students and staff members may join the Astronomy club. This organization has a monthly meeting the Friday nearest the full moon. Other Fridays members participate in voluntary observation using equipment from the Physics department. Charles Bills was president of this 10-member organization and Jack H. Robinson was faculty sponsor.

Industrial Education

With the transfer of industrial education from the Engineering school to the School of Arts and Sciences, membership in the Industrial Education association became voluntary. Previously, it was a mandatory part of the engineering assembly. Robert W. Johnson was president and Prof. Earl G. Darby was faculty sponsor.

Industrial Education Association—*Top Row:* Earl G. Darby, Robert J. Craft, Larry D. Gilmore, Rex Allen, Byron D. Bell. *Second Row:* Arlen W. Beemer, Robert E. Reist, Charles L. Errett, Richard K. Marnix, Robert L. Coyan, Robert W. Johnson. *Bottom Row:* Thomas A. Johnson, Jim K. Vilander, John S. Heitmann, Arthur W. Post, Kenneth E. Berndt.

Alpha Epsilon Rho

Recognizing and encouraging outstanding radio and television students is the goal of Alpha Epsilon Rho. The organization increased its membership from 11 to 18 members this year.

Headed by James Harrison, president, and Robert L. Snyder, faculty adviser, the honorary was host for the second regional Alpha Epsilon Rho convention and sent delegates to the national convention.

Alpha Epsilon Rho—*Top Row:* Judy Scott, Nedra Ross, Pat Myers, Linda Stout. *Bottom Row:* Robert L. Snyder, James Harrison, Kenneth Keefer, Jim Johnson.

Civil Engineers

Helping civil engineering students enrich their college courses by making professional associations which will continue through their lives is the purpose of American Society of Civil Engineers. Members must be juniors or seniors in civil engineering or be chosen by special election.

The 101-member organization's main project is the Civil Engineering department's exhibit in Engineers' Open House. About 10 members attended the Mid-Continent conference in Columbia, Mo., this spring. DeWayne Ruwe was president during the fall semester, and Frank Schemm was president in the spring. John G. McEntyre was faculty adviser.

American Society of Civil Engineers—*Top Row:* Cheng-yee Wang, James D. Reid, Thomas C. Colson, Charles W. Grove, Lewis C. Gray, William F. Dilley, Prof. Reed F. Morse, Ronald L. Barker, Dalton C. Hostetler, S. M. Jamil, Dean A. Steward. *Second Row:* James M. Vredenburg, Garry D. Chegwidden, James E. Oliverson, Edwin E. Smith, Jay W. Zimmerman, Melvin D. Jewett, Dean B. Englund, Leo H. McCormick, Jimmie R. Campbell, Larry Bennington. *Third Row:* Jordan T. Olson, Richard A. Gaschler, James S. Sandstrum, Sidney R. Smith, Howard M. Lachenmayr, Jr., Ferris E. Heaston, Wayne T. Haas, John A. Eberwein, Nelson E. Funston, George A. Carson, Dee E. Kimbell. *Bottom Row:* Donald E. Hoff, William J. Brown, James F. Lueb, Joe R. Franzmathes, William E. Brown, Herb G. Haas, Gary St. John, Larry Rohloff.

American Society of Civil Engineers—*Top Row:* Donald G. Eliason, Harinder S. Attri, Arjan M. Mansukhani, Abdul Waheed, Merle L. Braden, David W. Craig, Ronnie D. Cramer, Patrick M. Quinn, Hector Puig, Deney Geist, Lester D. Peek. *Second Row:* Bob L. Smith, Kurt A. Booe, Roy E. Jeffery, Donald J. Jensen, Robert C. Braden, Julie G. Bond, Duane A. Ringel, Wilber A. Copenhafer, Tai J. Chu, Karlton K. Naylor. *Third Row:* Keith N. Switzer, Winston E. Knechtel, David A. Majofsky, Frank W. Schemm, Don P. Mullen, Harvey J. Page, Rudy Dirscherl, Joseph F. Banks, Henry C. Renollet, Duane A. Jones, Terry G. Howes. *Fourth Row:* Philip R. Wilkins, Duane A. Huber, John D. Palmateer, Harold C. McDowell, Robert K. Hubbard, Clyde W. Anthem, Robert L. Schuetz, Bob Baldwin, Donley D. Jones, DeWayne H. Ruwe. *Bottom Row:* Robert R. Snell, John G. McEntyre, James W. Guthrie.

Jr. AVMA Seniors—*Top Row:* Larry K. Mosier, Lonnie S. Crichfield, Lucky Simpson, Joseph F. Cukjati, Gill C. Wright, George E. Ross, Robert V. Goodweiler. *Second Row:* James K. Isom, J. B. Jones, Alfred E. Davis, Mark P. Elliott, Calvin D. Glenn, Dan C. King, Stanley D. Johnson, Bert R. Lewis. *Third Row:* James A. Will, William L. Mengeling, Lowell L. Novy, Gene New, Hugh A. Schantz, Jerry K. Stillabower, Doug Erbeck. *Bottom Row:* David M. Carlson, Donald C. Van Riper, Richard D. Bair, Jesse V. Unruh, Carl L. Zink, Bruce C. Detter, Jr., Leighton L. Linn, W. Arthur Godfrey.

Jr. AVMA Seniors—*Top Row:* Aura E. McConnell, Roy B. Hand, Bruce C. Champlin, Charles E. Eck, James R. Brighton, Phil D. Lukert, John J. Smiley, Jose A. Simonet, Paul E. Brassfield, Jean E. Swengel. *Second Row:* Robert N. Swanson, William C. Bogenschultz, Robert D. Harting, Stanley G. Harris, Karl R. Hansen, Arthur W. Gillum, Edward J. Bicknell, Robert L. Evans, Earl W. Weiss. *Third Row:* Frank James, Martin E. Nodurfth, Howard V. Sieler, Orival W. Linder, Gene Berghaus, Clyde L. Ward, Glenn T. Hartke, Gene E. Dressler. *Bottom Row:* Donald E. Seibel, Walter J. Pitzer, John O. Snyder, Jerome K. Regier, Tracy L. Clark, Wayne W. Randall, Ralph W. Mitchell, Roy C. Russell, Don B. Witcher.

Jr. AVMA

Sponsoring the third annual Open House for the School of Veterinary Medicine was the biggest project of the Kansas State student chapter of the American Veterinary Medical association this year. Members spent many hours erecting the displays which explained and demonstrated the work of the various departments in the school. The organization, better known as the Jr. AVMA, had approximately 260 members, 100 per cent of the students enrolled in veterinary medicine.

The students were co-hosts together with the Missouri university chapter to the delegates to the annual AVMA convention in Kansas City last August. Delegates attended the convention from the 17 student chapters of veterinary medicine schools in the United States and from the two chapters in Canada.

Members of the Oklahoma State university Jr. AVMA were guests of the K-State chapter for a picnic in the spring. The chapters of the two schools alternate visits each year to give students an opportunity to study and compare the operation and facilities at both veterinary schools.

Jr. AVMA Juniors—*Top Row:* Robert D. McNemar, John D. Olsen, Noble Saunders, George E. Meyer, Harold N. Lange, Joseph H. Rainman. *Second Row:* Robert N. Parker, Richard A. Jones, Robert Torrence, Marvin E. Freel, Ivan R. Nicholson, Richard D. Wiltfong, F. T. Szatalowicz. *Third Row:* William A. Grant, Alfred D. Jaax, Richard J. Connell, George W. Daily, Vern L. Lindell, John P. Flolo. *Bottom Row:* John R. Kennedy, Clifford V. Hulse, Merton L. Dierks, Russel O. Bieri, Robert F. Playter, John D. Samuelson, Sidney R. Jones.

Jr. AVMA Juniors—*Top Row:* Gerald D. Hanneman, Robert G. Skaggs, Paul A. McRae, Jerry D. Harris, Charles G. Greene, Ben R. Craig, John D. Lambert, LeRoy E. Ensley, Robert G. Gillespie. *Second Row:* H. Robert Bixby, George D. Suddaby, Leland D. Jensen, Richard J. Gayek, Glenn E. Getz, Bobby R. Jones, Neil M. Boodman, Richard R. Hilmer, Ronald Wesner. *Third Row:* John P. Seacat, Robert H. West, James E. Drolte, Roger L. Rankin, Charles T. Campbell, Benny I. Osburn, Chad W. Clark, Dan M. Burbach. *Bottom Row:* Wayne E. Mathes, James R. Hasler, Wayne L. Aspinall, Walter R. Weatherford, Evret C. Newman, Billy L. Deyoe, Art J. Quinn, Donald J. Burrough, Joseph J. Bailey, Jr.

Jr. AVMA Sophomores—*Top Row:* Boyd E. Burhoop, Whayne B. Hill, Arthur H. Becker, Jerry F. Breuel, James H. Withers, Jerald A. Doornbos. *Second Row:* Richard C. Whitmore, Bobby J. Trimmell, Ronald C. Chaplain, John A. Minneman, Jerry D. Neeley, Charles E. Lingle. *Third Row:* Warren C. Babcock, Joseph M. Gross, Clinton L. Stalker, James E. Osborn, Frank McLaughlin, Oscar F. Clabaugh, Maurice L. Hubbs. *Bottom Row:* Tom E. Knappenberger, George H. Phipps, Douglas O. Krous, James R. Coffman, Stanley R. Agenbroad, Duane E. Cole.

Jr. AVMA Sophomores—*Top Row:* Vera R. Polehna, James C. Walker, Janice M. Lilly, Eugene E. Murphy, Robert M. Snyder, Dennis Elliott, Janver Krehbiel, Don Mosier. *Second Row:* George P. Pierson, Lewis C. Foster, William A. Welty, Robert L. Borne, Thomas W. Parks, Paul W. Schilling, Ray Drumright, Norman W. Umphenour. *Third Row:* George C. Ferguson, Kenneth C. Ross, Harold Garner, Gerald P. MacFee, Robert F. Crawford, John M. Dial, Alfred L. Schuetz. *Bottom Row:* Edward M. O'Brien, Thomas W. Martin, Jay A. Anderson, Harold E. McCoy, Merridith Mathes, Forrest Powell, Marvin Bowman, Douglas Battershell.

Social activities for the year started with a smoker for freshmen veterinary students to acquaint them with the organization, its members, and faculty of the veterinary school. Other social events included the annual spring and fall dances. In addition, Jr. AVMA members actively participated in all intramural sports.

President of the organization for the fall semester was Merton L. Dierks, while Tracy Clark presided during the spring semester. Other officers included Joe Kashner, vice-president; Dan Burbach, secretary; and Charles Eck, treasurer. Robert Barrett and Brian C. Cummings were sponsors.

The organization was established on the K-State campus in 1906. Jr. AVMA provides an opportunity for its members to gain professional knowledge and an understanding of professional ethics and conduct. It also promotes friendly relations among veterinary medicine students and makes available to them the opportunities offered by the American Veterinary Medical association. Members of Jr. AVMA strive to develop leadership while conducting the chapter's affairs and to encourage and praise those who have done outstanding work.

Jr. AVMA Freshmen—*Top Row:* Wilbur Jay, Vincent DeRouchey, Gordon L. Coppoc, Jarvis R. Brink, Dewey F. Gillett, Darrell L. Bower, Irwin K. Liu, Larry Caster. *Second Row:* Bruce P. Hull, John Molesworth, Floyd Smith, Dan Winger, John Buser, Rodney Oliphant, Jerry Allen, Wayne Hagemoser, Dallas L. Glenn. *Third Row:* Jon R. Ayers, Brad W. Broady, Jim R. Dicken, Duane E. Fredrickson, Henry R. Miehaux, Stuart Ratcliff, Malcolm L. Blessing, Bob L. Myers, Duane A. Thomas, John Vogel. *Bottom Row:* William H. Whitenack, Leroy F. Munk, John W. Austerman, Jim Austin, Darrell Johnson, Jerre L. Johnson, Lloyd E. Christie, Dan Houser, Paul Tillotson, Clifford Noffsinger.

Jr. AVMA Freshmen—*Top Row:* James E. Hall, Lyle E. Rasmussen, John Cerny, Anne Scully, Jim Caster, Michael J. Hennessy. *Second Row:* A. Richard Webb, Marlan Francis, Max Mann, J. Alan Fankhauser, Devon Miller, Donald Hofmaier. *Third Row:* John J. McVaney, Raymond T. Baran, Stanley J. Lewengrub, Carlos E. Clavell, Edward A. Frankel, Ross D. Clark. *Bottom Row:* Stephen E. Williams, Ray W. Ely, A. Lee Elliott, Richard T. Falter, Charles R. Hall, Thomas C. Martin, Jay B. Seyferth.

Members of the Jr. AVMA auxiliary have the chance to learn the fundamentals of bridge at weekly meetings. Bridge games, bowling, and business meetings are the main activities of auxiliary members during the year.

Jr. AVMA Auxiliary—*Top Row:* Donna M. Greene, Peggy L. Hilmer, JoAnn Bowman, Evelyn Agenbroad, Dorothy L. Eek, Nancy L. King, Leola Mathes, Lela Gillespie, Verna L. McNemar. *Second Row:* Kay D. Clark, Barbara J. Stillabower, Lisabeth L. Isom, Pat A. Kennedy, Jean M. Burhoop, Dolores Weiss, Jo H. Gillum, Ruby Swanson, Marge Van Riper. *Third Row:* Shirley S. Lindell, Delaine Stalker, Sherrill Neeley, Helen Jones, Shirley Ensley, Rosemary Hasler, Carol Seacat, Opal Nodurfth, Marie Hartke. *Bottom Row:* Mary L. Mitchell, Mitzi W. Torrence, Sue McLaughlin, Georgene B. Davis, Marilyn Saunders, Janet E. O'Brien, Helene R. Flolo, Shirley J. Becker.

Jr. AVMA Auxiliary

Wives of veterinary medicine students at Kansas State founded the first student chapter of the American Veterinary Medical association auxiliary in 1941. The women work together to understand better how they can help their husbands in the profession of veterinary medicine.

Projects of the group included selling coffee at the annual Veterinary Medicine Open House and making and selling candles at Christmas time. In October, the wives of faculty members had a tea for the student wives. Social activities were a family Christmas party and spring picnic, plus a Valentine dance. In May, the wives of seniors have a mock graduation complete with caps and diplomas.

Various interest groups such as bridge and bowling help Jr. AVMA auxiliary members get acquainted. Practitioners Wives is a monthly interest group which invites outside speakers to discuss the women's place in their husbands' profession. Marty McCreary was president and Bessie Burt and Shirley Barrett were faculty sponsors.

Jr. AVMA Auxiliary—*Top Row:* Eunice Evans, Wahetta N. Allen, Kay Berghaus, Connie Godfrey, Margaret A. Webb, LaVonne Craig, Carolyn Seyferth, Loula Jay, Donna Gillett. *Second Row:* Diane Ayers, Mary Anderson, Joan Bowen, Sally L. Rogers, Ethel Hulse, Belva Burrough, Trudy Boodman, Dee Noffsinger, Connie Parker. *Third Row:* Charlene J. Glenn, Gerry Brighton, Ilse Smith, Shirley Bogenschultz, Mary E. Trimmell, Frances Myers, Venna Glenn, Kathy Bower, Jean Winger, Edith L. Goodweiler. *Bottom Row:* Gloria L. Dierks, LaJuana Ward, Barbara Molesworth, Joy Whitenack, Aloyth Bieri, Violet Austerman, Neva Linn, Virginia Grant, Shirley Hall.

Professional Foods Club—*Top Row:* Jan C. Smith, L. Kay Moyer, Helen C. Segelquist, Marcia J. Gordon, Ann Singleton. *Second Row:* Sandra K. Veatch, Helen Lonning, Rita K. Torkelson, Bessie K. Coleman, Mary J. Stevenson. *Bottom Row:* Phyllis A. Dyer, Barbara H. Lewis, Nancy B. Weber, Chestine A. Smith, Eva L. Craig.

Professional Foods

Any students interested in the foods field may join the Professional Foods club. This group strives to further the student's interest in foods and related fields, and it gives the members an opportunity to know students, faculty and leaders in the foods field. Sponsoring this group was Mrs. Grace Schugart and Rita Torkelson was president this year. Among the projects of the club were a foreign foods dinner, reorganization of the club files, and making officers' manuals.

Home Ec Journalism

All women majoring in home economics and journalism are eligible to belong to the Home Economics Journalism club. The purpose of this group is to help members better understand the work they will be doing in their profession. Most of the club's 21-members took a trip to Kansas City where it toured television and newspaper facilities and a department store. Club members also toured radio and newspaper facilities in Manhattan. One of their projects was to give food to a needy family at Christmas. Mary Jo Mauler was president; Miss Helen P. Hostetter was sponsor.

Home Economics Journalism Club—*Top Row:* Barbara J. Sawer, Mary J. Scoby, Mary J. Mauler, Jean Hodler, Margaret L. Cooper. *Second Row:* Linda L. Hitchcock, Beverly J. McMaster, Karen L. Peterson, Linda L. Akin. *Bottom Row:* Charlotte F. Southerland, Helen Splichal, Wanda Eggers, Marian C. Tobin, Janice Bates.

Home Economics Extension Club —*Top Row:* Brenda L. Miller, Janice K. Laidig, Margaret A. Hund, Gayla J. Cress, Gloria J. Ousdahl, Jeanette J. Mathias. *Second Row:* Annabelle J. Dickinson, Annetta B. Long, Margaret A. Koenig, N. Karen Simpson, F. Elaine Henderson. *Bottom Row:* Marilyn K. Hensley, Doris M. Imhof, Grace L. Wallace, Mary E. Dickerson, M. Carolyn Lynch, Shirley L. McAdams.

Home Ec Extension

Open to all home ec students, the Home Economics Extension club has 20 members. Grace Wallace was president of the group. Margaret Koenig and Annabelle Dickinson are sponsors. The activities of the Extension club included an exhibit in the Home Ec Council booth at the Union Activities carnival; a Valentine party; and a booth for Hospitality Day. The organization strives to provide an opportunity for fellowship among Home Ec students at KSU. They also give financial assistance to home economics students who would otherwise be unable to attend college.

Home Ec Art

Students who are interested in art may belong to the Home Economics Art club. Membership this year was 20. The president was Pam Given and Alice Geiger served as sponsor of the organization. The Art club is for the purpose of furthering art education for interested persons. One of the projects of the year was a visit to Manhattan high school to view the art department and its activities. At a regular meeting a member of the K-State faculty talked to club members about contemporary art. Members helped with decorations for the Snowball.

Home Economics Art Club—*Top Row:* Elaine K. Clark, Alice L. Geiger, Beverly K. Bass, Myrna S. Blakeman, Jeanne S. Booth, Karen Templer. *Second Row:* Marilyn K. Larson, Barbara M. Tanner, Evelyn L. Lewis, Charlotte C. Boley, Lois A. Sayre. *Bottom Row:* Laura R. Bathurst, Katherine Middleton, Barbara E. Alt, Anthony W. James, Glenda A. Reed, Marsha C. McDonald.

Clothing Retailing Club—*Top Row:* Judy Kolterman, Patty Noller, Esther Aberle, Janice Forbes, Betty J. Wehking. *Second Row:* Ann T. Hanson, Nancy Hugill, Harriet Tedrow, Martha E. Lewis, Colleen Hayes, Carole Gaede. *Bottom Row:* Judy Pilkenton, Caroline Davidson, Patricia I. Cook, Karen S. Richel, Dee Ann St. John.

An assembly stressing the theme "My Fair Lady" was presented during the 1959 Home Ec Hospitality Day.

Clothing Retailing

The Clothing Retailing club has as its purpose promoting acquaintances among those interested in retailing. Membership is open to anyone who has an interest in clothing retailing. The annual spring style show highlighted the year for the 31-member organization. Other activities included talks and round table discussions. President of the club was Harriet Tedrow. Alpha Latzke and Gertrude Lienkaemper were faculty advisers.

Family Development

Students majoring in family and child development or elementary education may join the Family and Child Development club. The aim of the group is to increase practical knowledge of families and children. The club's activities this year included reading stories at the public library for groups of children, baby-sitting for Manhattan citizens, and making toys at Christmas. Sharon Keif was president of the club and Mrs. Louise Langford was faculty sponsor.

Family and Child Development Club—*Top Row:* Kathleen M. Eads, Marilyn Hansen, Lynne S. Clark, Rachel Ganibay. *Second Row:* Anita L. Torluemke, Barbara L. Krasny, Carolyn L. Humburg, Harriet E. Wetlaufer, Kay M. Walker. *Third Row:* Connie L. Rankin, Diane E. McGauhey, Katherine Ekstrom, Sharon R. Keif, Kay E. Hurtt, Margaret J. Cantrell. *Bottom Row:* LaNora E. Young, Margean Westerhouse, Deanna McKinnie, Evelyn M. Hoyt, Ellen M. Johnson, Marilyn A. Meyer, Kathryn M. Forssberg.

Home Economics Teaching Club—*Top Row:* Edna M. Heady, Marjorie D. Roeckers, Judith A. Hammons, Alberta G. Kibbey, Linda L. Ahlstedt, Cecilia A. Martindale, Mary M. Clark, Lois K. Evans, Ada M. Church, Dolores J. Wilken. *Second Row:* Mary A. Griffith, Bonnie J. Nicodemus, Karen Rosser, Kathy R. Mikesich, Janice Wanklyn, Rita M. Ohmacht, Sharolyn S. Sanborn, Betty J. Mai, Joan A. Ryan. *Third Row:* Alice F. Bosh, Zelma I. Rust, Beverly Richardson, Doris Geisler, Imogene L. Meadows, Marjorie D. Stoecker, Charlotte Guthrie, Naomi J. Erickson, Peggy A. Rogers. *Bottom Row:* Joye E. Struss, Judith L. Kettler, Marla B. Simmons, Sharon L. Frick, Sharon C. Wagner, Virginia Railsback, Raleighta F. Barclay, Janet F. Oyler, Judith M. Hahn, Millie Heiken.

Home Ec Teaching

Sixty-two members comprised the Home Economics Teaching club this year. The aim of this club is to further the development and interest in the teaching of home ec as a profession. Projects for the year included making favors for hospitals and selling apples. The club also helped sponsor the Snowball dance. All K-State students who are interested in teaching or home ec teaching majors may belong to this group. Beverly Richardson was president and Mrs. Laura Baxter and Mrs. Lucille Rust were sponsors.

Home Ec Nursing

The members of the Home Economics Nursing club visited the KU Medical center as one of their major projects this year. Other projects were writing letters for the blind, work on Hospitality Day, the Home Economics Snowball dance, and a picnic. Students in the nursing curriculum may belong to this group. The club enables members to get a better understanding of their profession. This year's membership was 32. Carolee Moore served as president and Dr. Ruth Hoeflin was sponsor. The organization is an affiliate of the Margaret Justin Home Economics club.

Home Economics Nursing Club—*Top Row:* Gayle Johnson, Judy Kent, Sharon Toburen, Karin Anderson, Caroline Rolan, Martha Broyles. *Second Row:* Emma M. Schmidt, Donna Boyer, Karen Teagarden, Karlyne M. Banister, Kay J. Scholten, Dana C. Harper, Patricia L. Bradley. *Third Row:* Carolee Moore, Irene Porter, Linda L. Birch, Phyllis Moody, Jane Wullschleger, Margaret E. Gatz. *Bottom Row:* Jolayne Kraft, Anita Woolley, Barbara Stout, Janice Bergsten, Sandra Guetschow, Patti Halladay, Karen Stanley.

BLUSHES are conveniently hidden under sacks as the "Derby Darling" contestants await the judge's decision.

Sorority contests at the Sigma Chi Derby Day also include an egg toss, sack race, and deck-a-pledge event.

HAPPY ALPHA Xis circle their song leader to see the coveted first-place trophy for Interfraternity Sing.

Panhel, IPC, and IFC Guide Greek Groups

Three councils—Panhellenic, Interfraternity, and Interfraternity pledge coordinate and regulate Greek activities in order to benefit the sororities, fraternities, and the University.

Each organization stresses high academic goals. Panhel honors the sorority with the highest yearly grade average by engraving its name on a plaque. IFC awards two scholarship cups each semester, one to the house with the highest average, the other to the group showing the greatest improvement. Beginning this year, IPC presented traveling trophies to the fraternity and sorority pledge classes with the highest fall semester averages. IPC also plans to award a fraternity and a sorority pledge with $150 scholarships.

Rush week, a most important time for Greeks, is planned and supervised by Panhel and IFC. These groups determine rush rules and regulations. Panhel plans an annual spring tea for high school seniors. This year the upperclass tea and summer rush were abolished. Further change in rush procedure was made by the enforcement of a membership quota system limiting the number of members a sorority can have.

The united efforts of the councils are utilized for the planning and supervision of Greek Day. Panhel and IFC work on committees planning the clean-up, picnic, banquet, dance, and Interfraternity Sing. Due to the excessive amount of time spent on activities, regulations limiting Greek participation were passed. IFC voted to withdraw from the Homecoming decorations competition. Panhel passed a restriction limiting sororities to Y-Orpheum or Interfraternity Sing participation.

One of the primary Panhellenic goals is to encourage better relations among sororities. For this purpose, a picnic is held before Rush Week for all

Explaining fraternity policies and activities to prospective Greeks is Jim Henderson, president of IFC.

Jan Horsch, 1959 Flush bowl queen, and her attendants, Carol Lala and Cheryl Barnett, received presentation bouquets from Dean Herbert Wunderlich at half time of the Sig Alph-Phi Delt touch football game.

PANHELLENIC COUNCIL—*Top Row:* Peggy Tholl, Elaine Danielson, Marilyn McCord, Brenda Morgan, Jaequeline Johnson, Mary A. Pearce, Charlene Cox, Marey Smith, Kayla Stover, Barbara Gentry. *Middle Row:* Vivian Patterson, Irene Mangelsdorf, Carolyn Humburg, Virginia Railsback, Mary S. Schroeder, Mary F. White. *Bottom Row:* Mary Pruitt, Susan Meehesney, Jan Collins, Lou Ann Hollinger, Judy Bowers.

members. Panhel and IFC strive to develop friendship among international students as well as Greeks. A Christmas banquet for foreign students is given by the councils.

The Interfraternity pledge council, consisting of one member from each pledge class, works closely with Panhel and IFC. The group's annual project is the sponsorship of the IPC dance, at which a pledge king and queen are selected by popular vote. Candidates are presented by skits the night preceding the dance.

Presidents and advisers of the Greek co-ordinating groups were Carolyn Humburg and Mary Frances White, Panhellenic; Jim Henderson and V. D. Foltz, IFC; Lonnie Meeker and Dorothy Craig and Mel Baughman, IPC.

INTERFRATERNITY COUNCIL—*Top Row:* Bill Aldridge, V. D. Foltz, Ritchey Woods, Ron Holeman, Robert Wilderson, Bill Chapman, Ray Heubner, Max McReynolds, Harold Dorssom, H. Duane Saunders, Garry W. Lassman, Jim Lisher, Loren Mall, Arlen Frank, George Sullivan, Don Morton, Richard Aberle, Jerry Kintigh, Dan Miller. *Second Row:* John Schuetz, Dave Fiser, Jim Henderson, John Dial, Lee Atkins, Mert Stoneking, Bill Yung, Bob Suttles, Del Mayhew, Leslie Ogg, A. Daniel Vogel, Larry McLenon, Terry Bullock. *Bottom Row:* Jack Birkinsha, Don Argabright, John Cowan, Harlan Oltjen, Richard Niekum, Gary Comfort, Ken Heidebrecht.

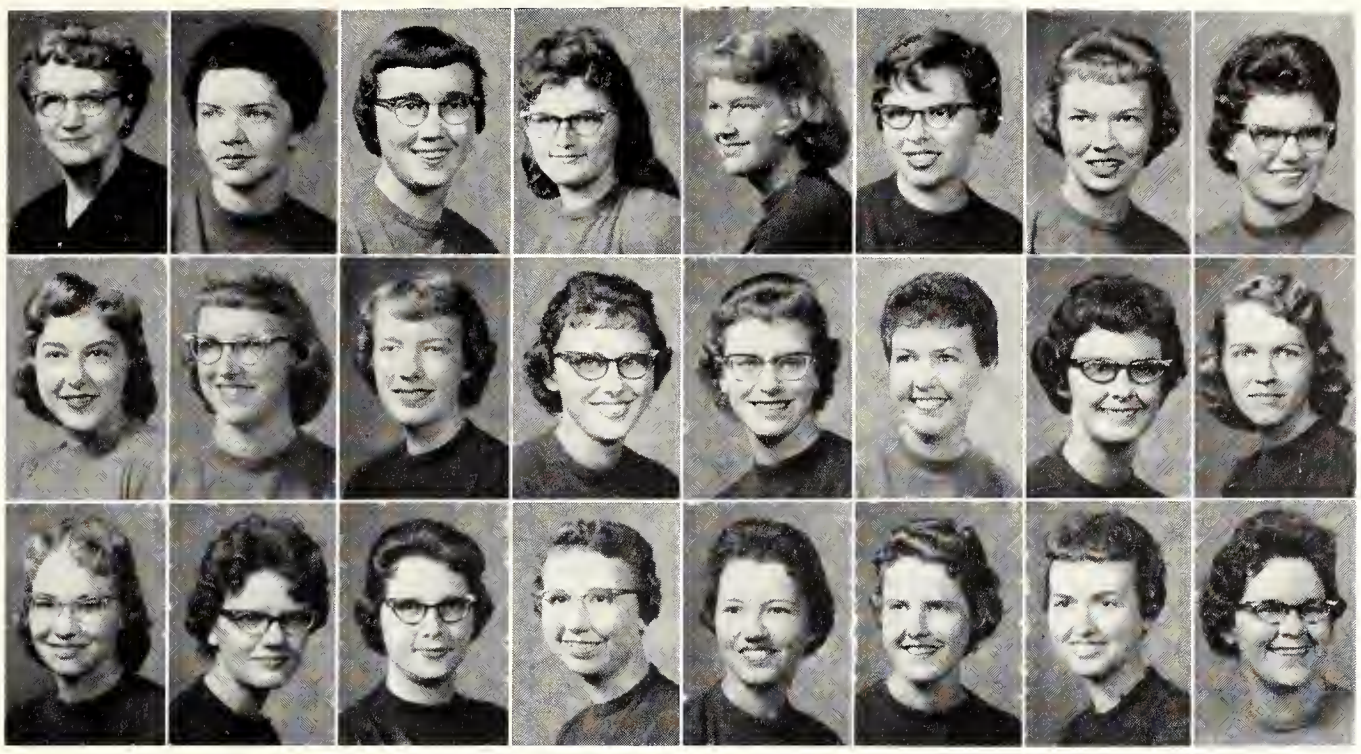

CLOVIA—*Top Row:* Mrs. Eleanor Griffin, Mary J. Atchison, Jane C. Beck, Karla S. Bock, Judy A. Bowers, Oneta L. Bright, Janice E. Collins, Gayla J. Cress.

Second Row: Darlene K. Dewey, Margaret Dickinson, Nancy C. Harden, Judy L. Kettler, Alberta G. Kibbey, Thyra S. Krauss, M. Carolyn Lynch, Janet S. Macy.

Bottom Row: Leah J. Ottaway, Carolyn E. Pickens, Janet M. Robinson, Loretta Roeckers, Marjorie Roeckers, Martha C. Samuelson, Rosalie J. Ward, Shelby S. Wells.

Clovia

Three chapters • Founded Kansas State university 1931 • Alpha chapter established 1931 • President: Jan Collins

A CLOVIA sorority member and her boy friend smile as they offer chocolates after announcing their pinning.

Marjorie Roeckers led the list of active Clovias as an International Farm Youth Exchange student to Brazil last year. Marjorie spent almost one school year visiting with Brazilians and learning how they live.

Other members of the sorority were active in Alpha Delta Theta, medical technology honorary; and Phi Upsilon Omicron, new home economics honorary. They held the Brundage scholarship and were Putnam and P.T.A. scholars. An officer in the Home Economics club and the editor of the 4-H journal also were Clovias. Members of Clovia visited the aged at Christmas time as their special project for the year.

Social life at Clovia included the annual Crystal ball dinner-dance; Halloween house party; a tea honoring the new housemother, Mrs. Eleanor Griffin; the Spring formal; and a weekend open house for high school girls during Hospitality Day.

THE SECOND floor was redecorated and new furniture was added to the Clovia sorority house at 303 N. 16th.

Alpha Chi Omega

ENTERTAINING AND STUDYING were the main activities of Alpha Chi Omega in its home at 1835 Todd Road.

The night before Rush Week, Alpha Chi Omega moved into a new $175,000 Mediterranean style home. The 50-woman house was designed by an Alpha Chi's father, and the interior decorator was an Alpha Chi alumna. The 76 Alpha Chi Omegas teamed their efforts to win the first place trophy in Homecoming floats. Presiding at YWCA meetings was an Alpha Chi. Two of the six Alpha Chis on Home Economics council held major offices — vice-president and treasurer. An Alpha Chi was also vice-president of the state Home Economics association.

IFYE delegates to the British Isles and to Australia were Alpha Chis. Other campus activities included Mortar Board, Chimes, Collegian and Royal Purple editorial staffs, Angel Flight, A Cappella choir, and numerous honoraries. Heading the list of social events were the Halloween party, Parents' weekend, Silver Bells Christmas party, and annual Paradise prom.

Ninety-two chapters • Founded DePauw university 1885 • Gamma Zeta chapter established 1947 • President: Vera Wierenga

RIDING IN GLORY through Aggieville in the Homecoming parade is a K-State Wildcat who has beheaded an Oklahoma Sooner. The float won the Alpha Chi Omegas the first place trophy in the sorority float division.

Alpha Chi Omega—*Top Row:* Mrs. Grover C. Clingan, LaDonna L. Aekerman, Polly R. Armstrong, Twila S. Barrett, Linda L. Birch, C. Kayleen Blecha, Sharon A. Brabec, Karen L. Braman.

Second Row: Ada M. Church, Susan K. Detrick, Connie L. Diek, Sally J. Dickey, Phyllis J. Doleeek, Emily A. Douthit, Janice R. Drapel, Wanda C. Eggers.

Third Row: Mary A. Ensz, Mary G. Faulconer, Sharon L. Frick, Nancy L. Fritton, Nancy L. Fuller, V. Joyce Gaume, B. Ellen Grimsley, Helen J. Habernigg.

Fourth Row: Mary R. Hall, Jeannette L. Harris, Karen A. Henderson, Dianne Hiebert, Alice M. Hunton, Janice M. Jaax, Martha E. Lewis, Annetta B. Long.

Fifth Row: Linda E. Loughmiller, Susan K. Matkin, Mary J. Mauler, Beverly J. McMaster, Susan L. Mendlick, Gay A. Missildine, Carolyn R. Moate, Patricia L. Noller.

Sixth Row: Carolyn M. North, Mary K. O'Loughlin, Alvina M. Otte, Vivian M. Patterson, Karen A. Paxson, Mary K. Peerson, Mary E. Pettijohn, Franees E. Proudfit.

Seventh Row: Virginia L. Railsback, Constanee L. Rankin, Jean E. Reehling, Jane L. Reiff, Sandra E. Rhodes, Beverly A. Richardson, Mary A. Riordan, Sarah F. Robohn.

Eighth Row: Irene Ross, Melanie J. Rullman, Jeanette M. Shepherd, Kay Slade, Charlotte F. Southerland, Helen J. Splichal, Beulah M. Staats.

Ninth Row: Sandra K. Stuckey, Sara K. Sylten, Frances K. Towner, Sherigay Trammell, L. Jean Turner, Sharon C. Wagner, Graee L. Wallace.

Bottom Row: Lois E. Webber, Patricia R. Webber, Margean E. Westerhouse, Vera M. Wierenga, Suzanne H. Woelfer, Jane F. Young, Ruth E. Zweygardt.

Alpha Delta Pi—*Top Row:* Mrs. W. P. Dunagan, Barbara J. Anderson, Reta J. Anglemyer, Sandra J. Baekman, Barbara E. Ball, Virginia J. Baxter, Mary J. Beach, Paula Behrmann.

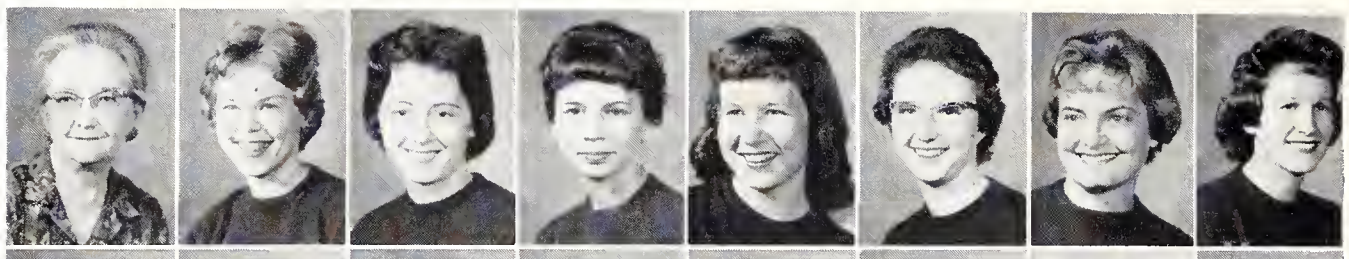

Second Row: Jane E. Berger, Marlene K. Besack, Diana S. Betton, Jeanne S. Booth, Brenda C. Boyle, Kathleen M. Bryan, Lynn A. Buenning, Sharon K. Coder.

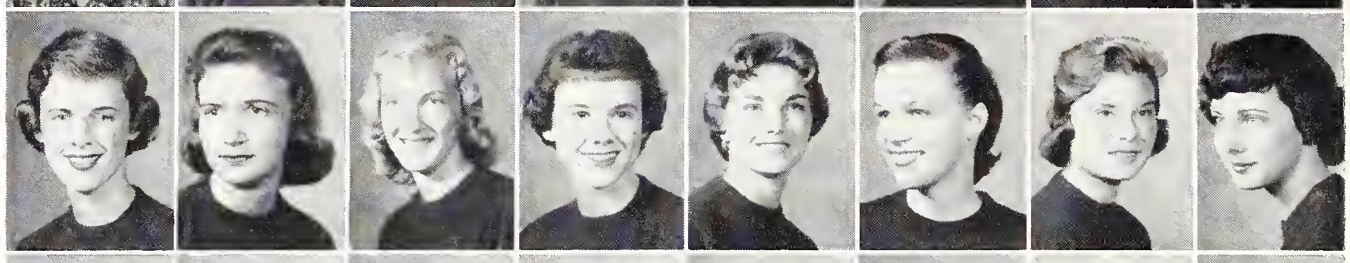

Third Row: Bonnie L. Coons, Connie L. Cristler, Janet Dawdy, Marcia S. Dawson, Judith E. Diekey, Lavonda S. Edgerton, Martha A. Evans.

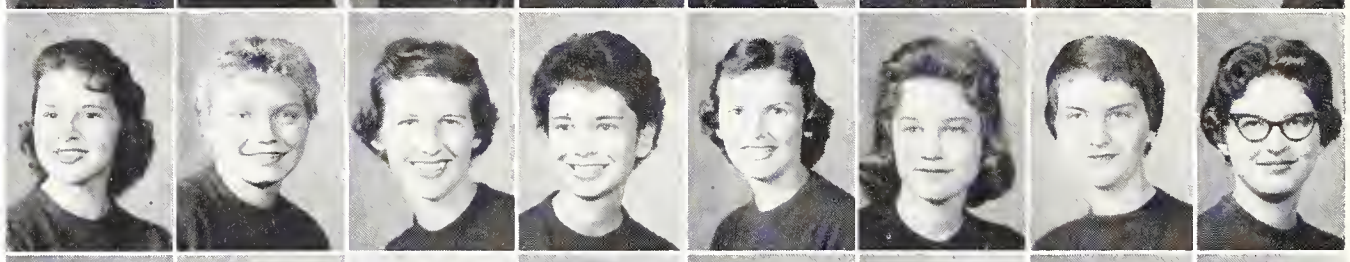

Fourth Row: Carol A. Ewy, LuAnn H. Fager, Helen H. Foltz, Loretta A. Fox, Kathryn J. French, Claire Fryer, Marilyn J. Fryhofer, Suzanne Garrison.

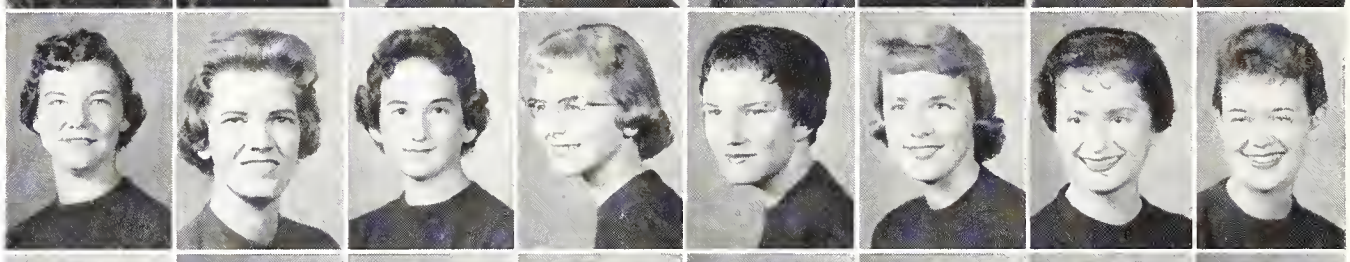

Fifth Row: Peggy R. Criebat, Judith L. Harbough, Carol Harris, E. Ann Heaton, Marilyn K. Hensley, Lou Ann Hollinger, Beverly K. Hower, Carol L. Jensen.

Sixth Row: Mina E. Jones, Patricia A. King, Jolayne Kraft, Sharon L. Krueger, Carol A. Lala, Doris A. Lyon, Frances Ann McMillin, Joan McNeal.

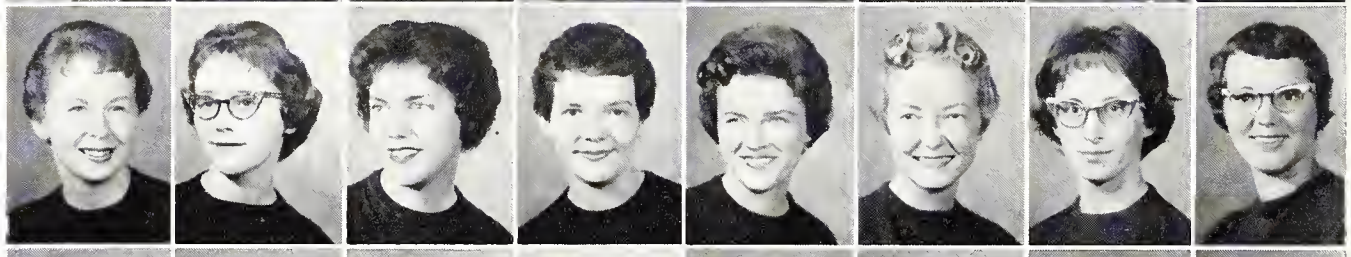

Seventh Row: Janyee L. Miller, Marilyn F. Moore, M. Kay Mox, LaDonna K. Moyer, Mary Ann Mueller, Kay L. Murphy, Julee A. Newcomer, Karen J. Oldham.

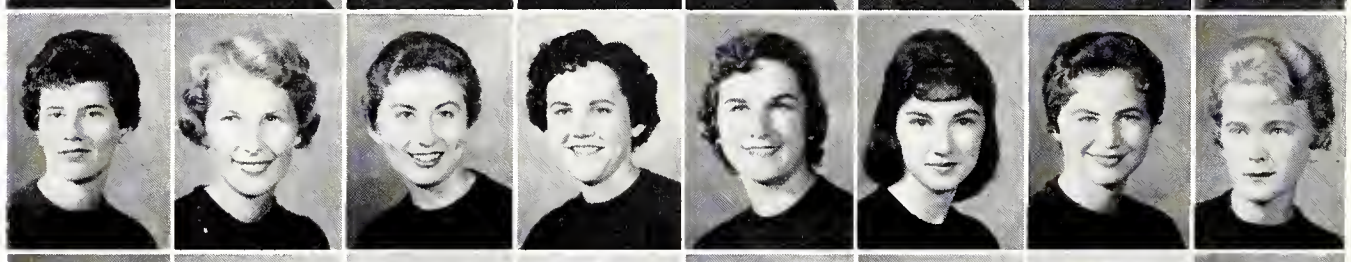

Eighth Row: Merrilyn J. Olson, Karen J. Pottorff, Bertie Lou Powell, Sharon K. Query, Shelby Reaugh, Patricia A. Salmon, Barbara L. Seammell, Mary Louise Scott.

Ninth Row: Margaret B. Shannon, Patricia R. Shannon, Susan G. Sheppard, Vaneta M. Shreve, Mary Ann Simpson, Helen A. Smith, Judith S. Smith, Marcia R. Smith.

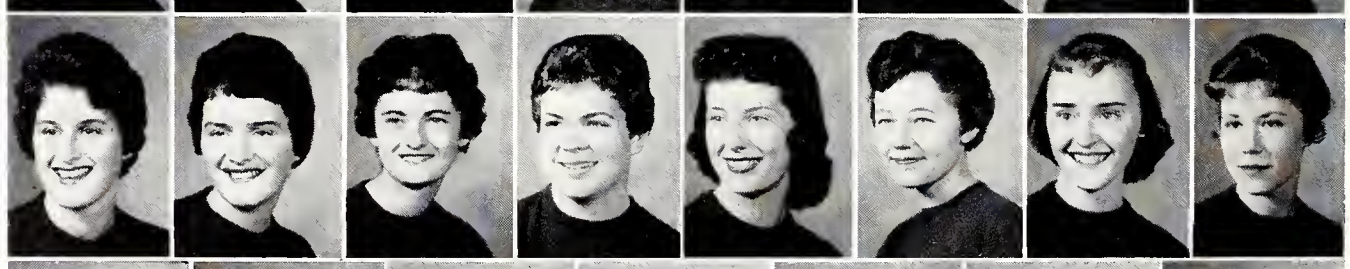

Bottom Row: Kathlyn J. Sullivan, Sally J. Swift, Margaret J. Sylvester, Mary D. Watson, Mary Anna Werts, Judith A. Whitesell, Linda K. Williams.

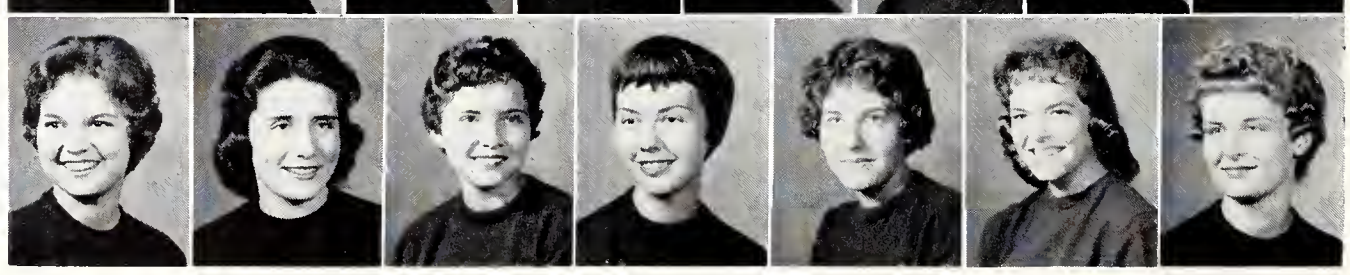

Alpha Delta Pi

MANY TROPHIES AND HONORS were brought home by the residents of Alpha Delta Pi house, 518 Sunset avenue.

The Alpha Delta Pi sorority boasts a victory over the Kappa Kappa Gammas in the first annual powder puff football game this year. The game was sponsored by two K-State fraternities. The ADPi's also participated in intramurals. Other special events were Father's weekend, Little Sister's weekend, and Christmas caroling at Fort Riley.

Outstanding members included Bonnie Coons, Homecoming queen attendant; Carol Lala, Flush bowl attendant; Virginia Baxter, debate team and Chimes; Kathy Bryan, Mortar Board, and president of the Home Ec council; and Ann McMillin, president of Purple Pepsters. The Alpha Delta Pis also are represented in Alpha Lambda Delta, Phi Alpha Mu, and Angel Flight. Social highlights of the year were the Christmas formal, Black Diamond formal, pledge chili supper, Founders day banquet, and a hayrack ride.

One hundred one chapters • Founded Macon, Georgia 1851 • Alpha Eta chapter established 1915 • President: Peg Shannon

A TAKE-OFF ON THE SONG 'Tijuana Jail' is presented by two pledges at their chili supper for the actives, alumnae, and dates.

BRAVING THE COLD AND WIND, Alpha Xis stuff napkins into their Homecoming house decoration. The sorority's theme featured a K-State Wildcat eating an Oklahoma Sooner in a large coliseum with Nero watching.

Alpha Xi Delta

Ninety-six chapters • Founded Lombard college 1893 • Alpha Kappa chapter established 1922 • President: Sue Shriver

Alpha Xi actives returning to classes last fall found the first floor of their house remodeled in Swedish Modern. The modern interior decoration, in colors of aqua and beige, was planned by alumna Dorothy Barfoot.

The 60 voices of Alpha Xi Delta won first place in the 1958-59 Interfraternity sing for the second consecutive year. During this school year the Alpha Xis entertained with exchange dinners, a Thanksgiving dinner, a Christmas tree decorating party, a Christmas party, and their annual Pink Rose banquet and ball.

Alpha Xi Delta participants in campus activities included five members of Angel Flight, the secretary-treasurer of Phems, a Y-Orpheum executive committee member, the chairman of tickets for both the Artist Series and Y-Orpheum, and the chairman of an AWS committee. Carolyn Humburg was the president of Panhellenic, and two A Cappella Choir members were Alpha Xis.

THE FIRST FLOOR of the Alpha Xi Delta house at 601 Fairchild terrace was remodeled in Swedish Modern.

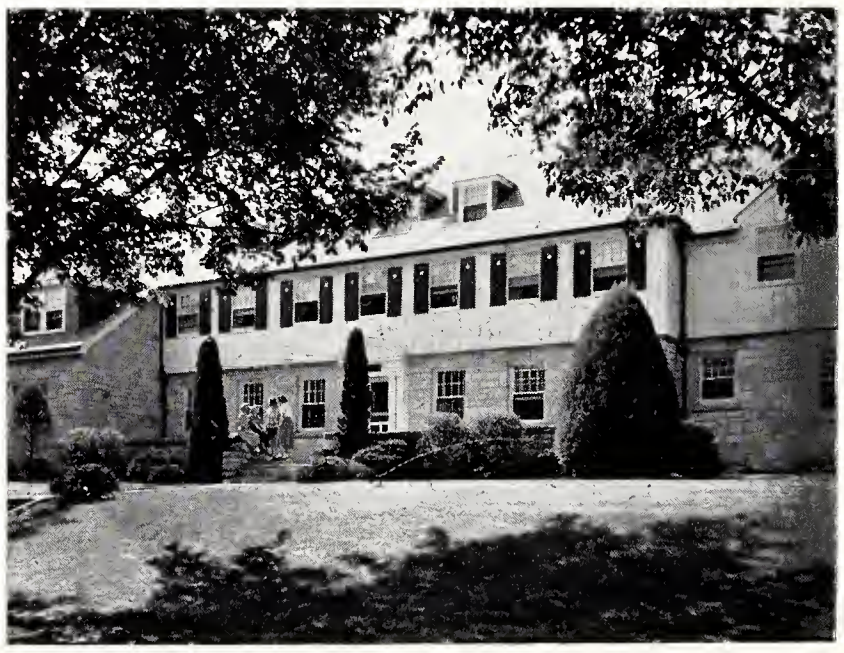

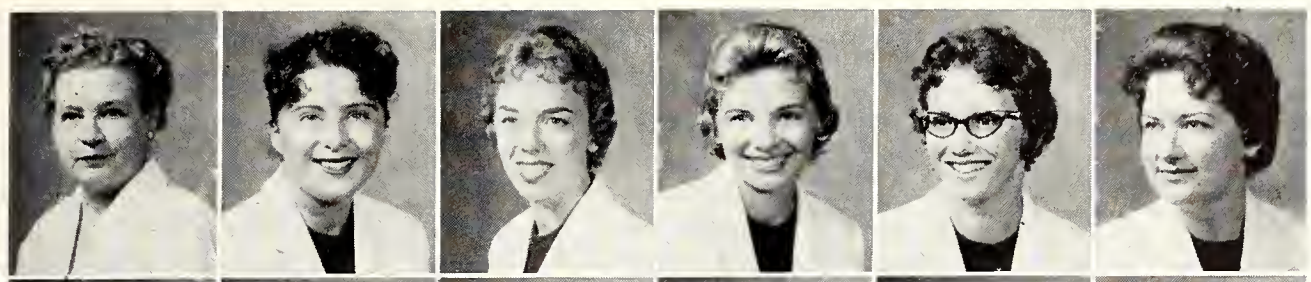

ALPHA XI DELTA—*Top Row:* Mrs. Ruth Thorpe, Sue Abrahams, Sharon Adrian, Lee Ann Austin, Barbara Bain, Linda A. Bare.

Second Row: Janice E. Bassett, Nancy L. Blanchard, Charlotte Boley, Linda Brandenburg, Ann Brownell, Marilyn Burdorf.

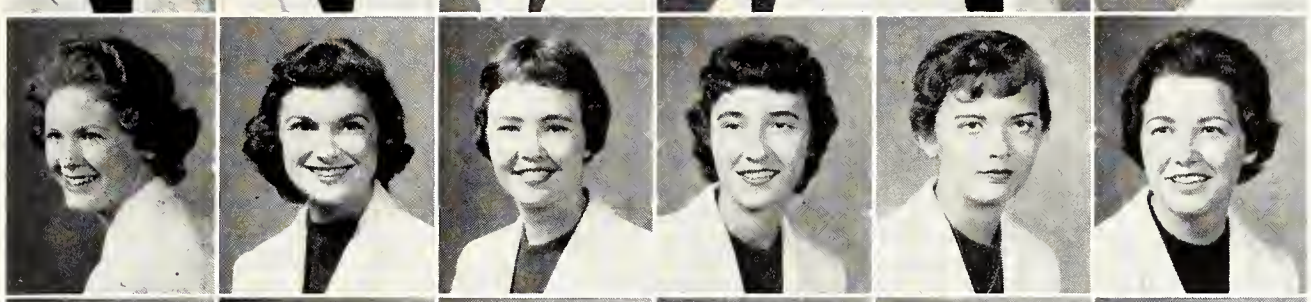

Third Row: Elaine Kay Clark, Lynne Clark, Rosemary Cloe, Darlene Couch, Toni Crist, Linda Dicken.

Fourth Row: Carol L. Dickerson, Margaret Dodson, Prudence Elliott, Diane Endicott, Martha Erickson, Lauda Fallis.

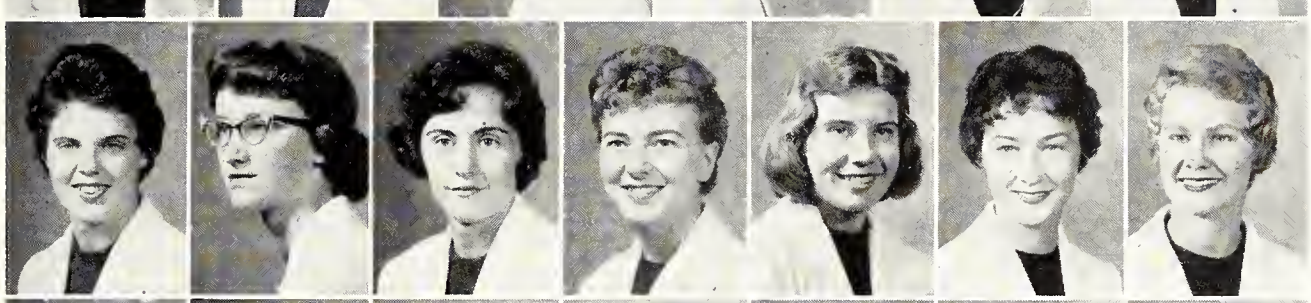

Fifth Row: Ann Fox, Nancy Fruin, Scotty Gates, Judy Hahn, Patricia D. Halladay, Marilyn Hanna, Sandra Hanson.

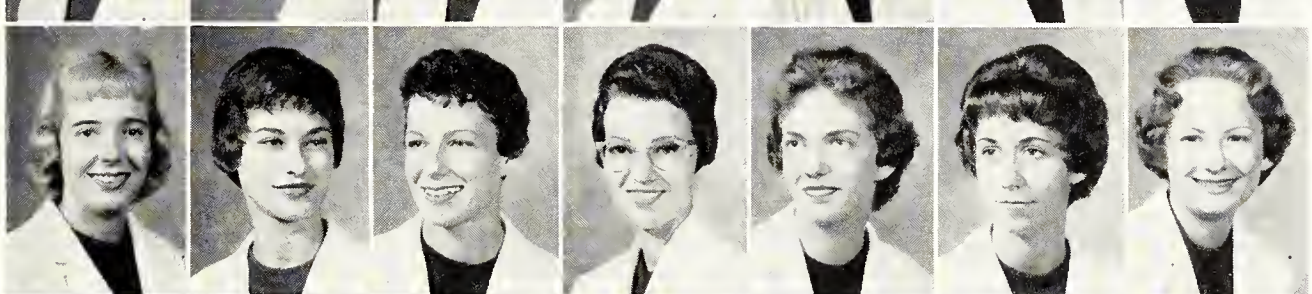

Sixth Row: Diane Huddleston, Carolyn Humburg, Fern Jahnke, Julia Jahnke, Jo Anne Jenison, Ruth Lash, Sharon Linville.

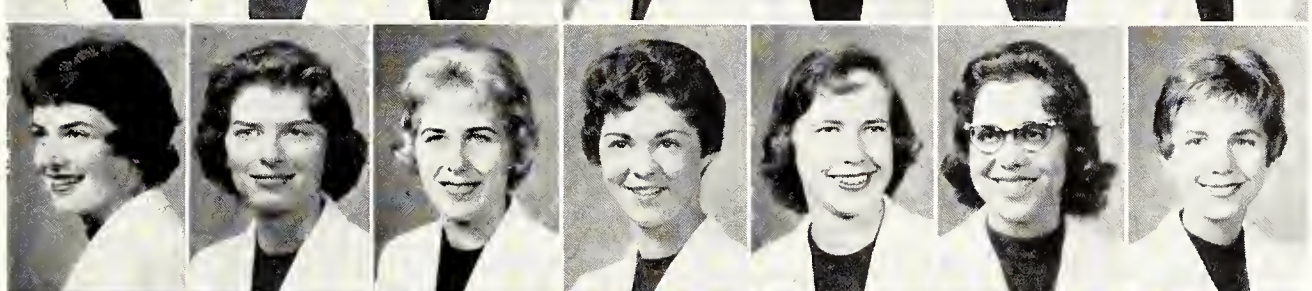

Seventh Row: Virginia Longenecker, Jaelyn Mall, Saundra McDaniels, Sondra McQuillan, Betty I. Mears, Loretta Mizell, Donna Ogilvie.

Eighth Row: Roberta Opie, Mary Ann Pearce, Kathryn Rudolph, Sandra Shilling, Suzanne Shriver, Karen Smith, Rosetta Snyder.

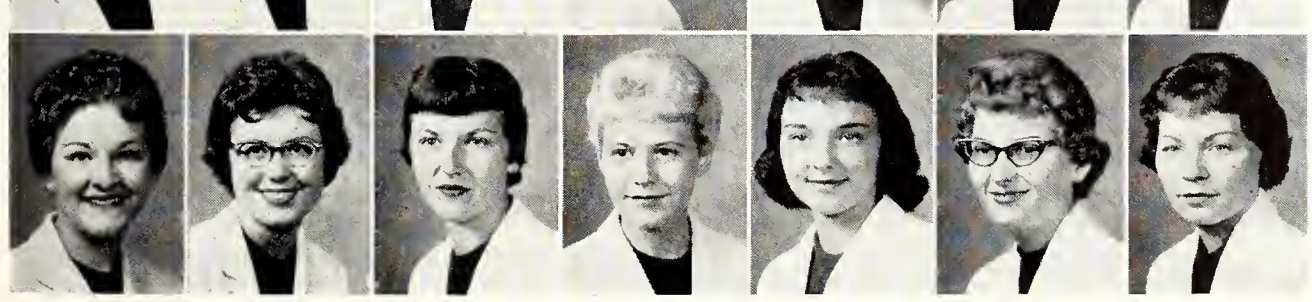

Bottom Row: Kayla Stover, Joye Struss, D. Anne Taylor, Georgia A. Thouvenelle, Charla Vinckier, Sandra Walker, Mary Welsh.

Chi Omega—*Top Row:* Mrs. Marie Trego, B. Jane Adams, L. Bea Babcock, Floy Baldwin, Merry G. Bankey, Cathy Barber, Carolyn Basore, Beverly Bass.

Second Row: Jane Beach, Doris Binger, Barbara Burnes, Betty Butcher, Kay S. Camp, Carol Clark, Mary J. Cochran, Jo Ellen Cooley.

Third Row: Susan D. Cribb, Kathryn Crouch, Diane Dufva, Kathleen Eads, Margene Edwards, Ruth Glendening, Jacque Glover, Barbara Goddard.

Fourth Row: Susan Hamlin, Marilyn Hansen, Nancy J. Harris, Carol D. Hill, Sandra S. Horchem, Jeneane Hubert, Pamela Huntington, Marthanne Jarvis.

Fifth Row: Sharon Keif, LaDonna Keller, Betty King, Marlyn Kratzer, Sara Lewis, Marilyn Mann, Jacqueline C. Matthews, Rebecca McArthur.

Sixth Row: Carol I. McKim, Brenda Miller, Jerre J. Miller, Carolee Moore, Martha S. Mulloy, Althea J. Nelson, Barbara Nichols.

Seventh Row: Peggy Ogan, Barbara A. Perkins, Mary Pruitt, Judy L. Quirk, Myrna Roberts, Judy K. Roes, LaReta Royer.

Eighth Row: Geraldine J. Schwab, Mary J. Scoby, Mary A. Sheue, Carolyn Smith, Gay K. Smith, Ruth A. Speirs, Carol S. Starosta.

Ninth Row: Jeanie Steele, Ann Steiner, Linda Stout, Sandra Swanson, Sue Tanner, Joanne Taylor, Joyce E. Taylor.

Bottom Row: Peggy S. Tholl, Mickey K. Thompson, Leigh A. Vieux, Virginia Von Riesen, Eileen Warder, Patty J. Zajics, Barbara E. Zimmerman.

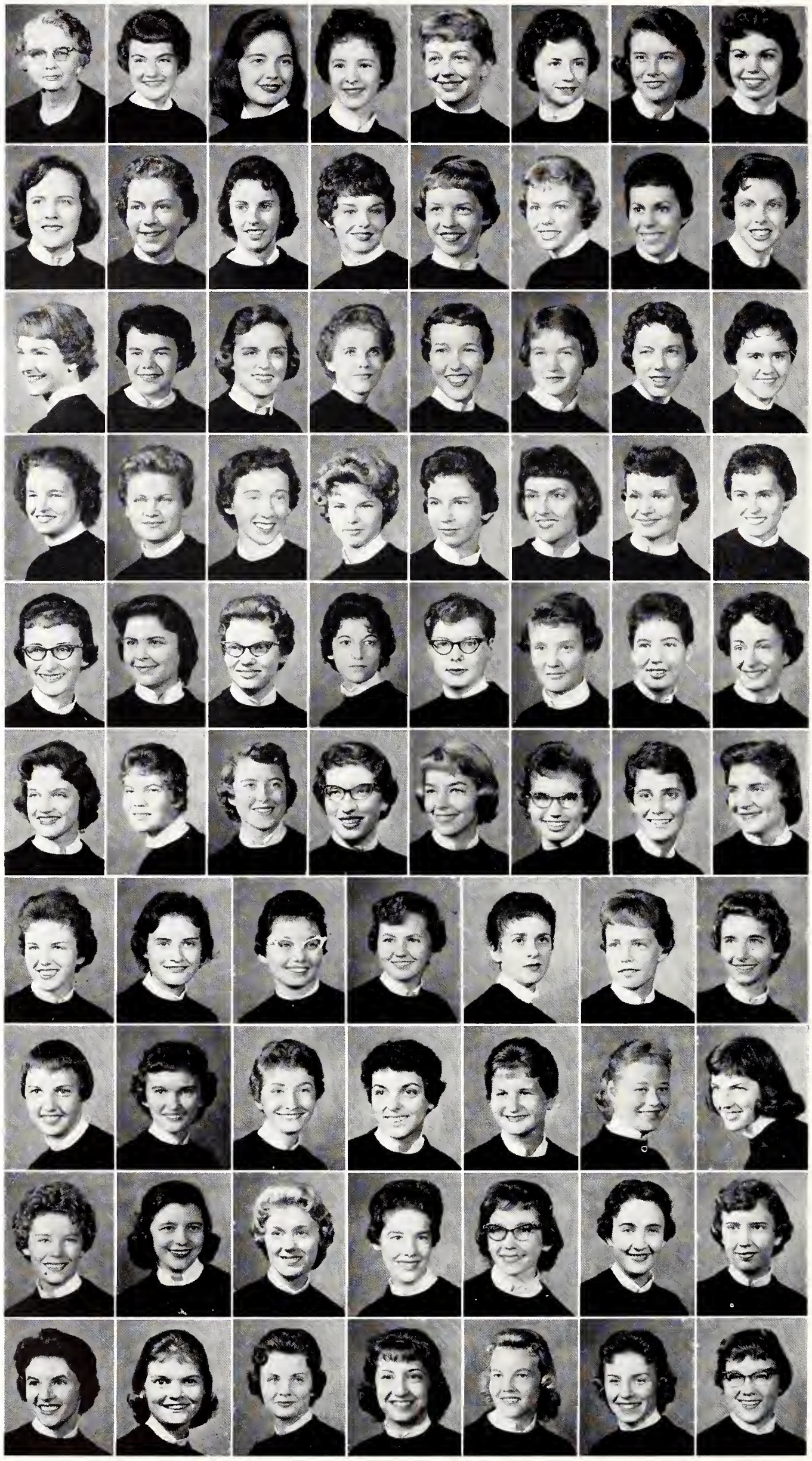

One little witch and her four cute helpers present a skit at a fraternity house to introduce their Homecoming queen candidate. The skit tells of the candidate's personality and why the men should vote for her.

One hundred twenty- three chapters • Founded University of Arkansas 1895 • Kappa Alpha chapter established 1915 • President: Joanne Taylor

Many campus offices and titles were claimed by the residents of Chi Omega house at 1803 Laramie street.

Chi Omega

Sweethearts reigned at the Chi Omega house this year as Sue Tanner was chosen sweetheart of Beta Sigma Psi, Brenda Miller was picked as Alpha Gamma Rho sweetheart, Paula Lehmann was crowned sweetheart of Delta Tau Delta, and Pat Zajic was the dream girl of Delta Sigma Phi. During the year, members participated in Chimes, Mortar Board, and Phi Kappa Phi. A Chi Omega was both Mortar Board secretary and senior class secretary while others were on the Union Program council and Student Council.

Social events during the year included the annual fall Hay Hop on Halloween night, a Christmas house party, the spring White Carnation ball, and Dad's and Mom's weekends. Buffet suppers were held on Parent's Day and on Homecoming. The annual Social Science award to an outstanding woman graduating in sociology was presented at the end of the year.

Delta Delta Delta

Delta Delta Delta sorority members were active participants in campus activities this year. They were in Mortar Board, Chimes, Union Program council and Union Governing board. Gayla Shoemake was Kansas State's entry in the 1959 Miss Football contest in Berkeley, Calif. She was chosen Miss Congeniality.

Barbara Howard was head cheerleader and two of her sorority sisters also were cheerleaders. Joan Moore was a Homecoming queen attendant and Coleen Ungeheuer reigned as Ag Barnwarmer queen. Members participated in Y-Orpheum and Interfraternity Sing. The sorority also captured second place in the Homecoming house decorations competition. The Tri-Delt social activities included a Mother's and Father's weekend, Legacy weekend, a Firebug party, and Spring and Christmas formals. The sorority has 89 members.

THE TRI-DELT HOUSE at 1834 Laramie was the setting of the second place Homecoming house decorations.

One hundred four chapters • Founded Boston university 1888 • Theta Iota chapter established 1915 • President: Maryanne Keller

FOR THE SECOND CONSECUTIVE YEAR, the Delta Delta Delta entry won the first place trophy for the best float in the Flush Bowl parade. Sigma Alpha Epsilon and Phi Delta Theta fraternities sponsored the fall event.

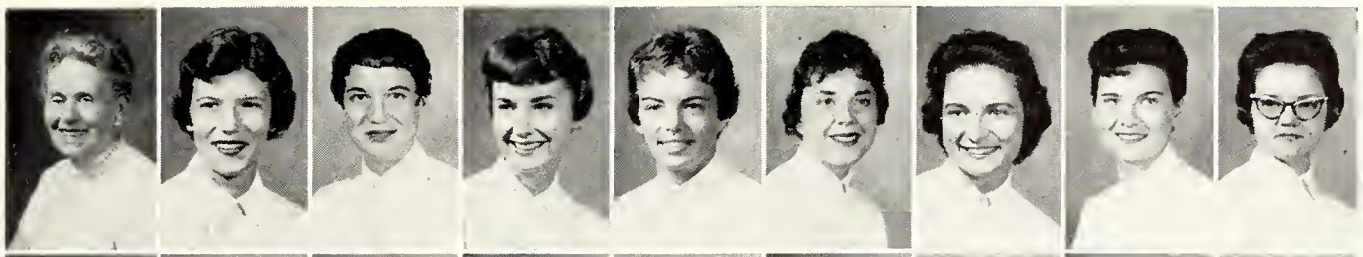

DELTA DELTA DELTA—*Top Row:* Mrs. Blanche Thomas, Jane A. Anderson, Linda Ate, Dee A. Babst, Dee A. Baker, Kay Balderson, Janice Bauersfeld, Judith Bauersfeld, Claudia Beatty.

Second Row: Mateele Blessing, Donna Boyer, Lenita Childers, Mary C. Clark, Sandra Coleman, Carolyn Cook, Diane Coufal, Karen L. Crum, Caroline R. Davidson.

Third Row: Patricia Dawe, Janice DeVore, Sandra L. Drake, Jan Erni, Carol Fleming, Margretta Flinner, Janice Forbes, Carol Caede, Janice Coertz.

Fourth Row: Ruth Hanson, Harriet Harwick, Kay Henning, Marilyn Hetzer, Martha S. Hicks, Mary S. Hill, Judith A. Holle, Barbara Howard, Judith Howard.

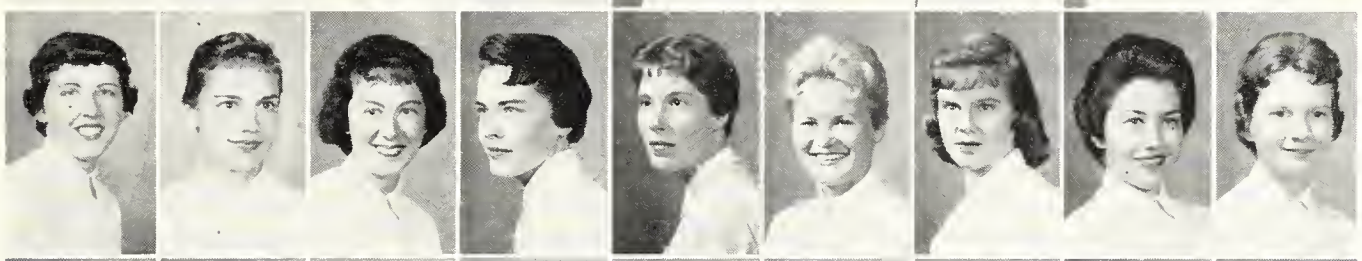

Fifth Row: Dorothy Johnson, Jacquie Johnson, Judith Jones, Sharon Jones, Karen Jury, Maryanne Keller, Marlene Lindell, Mary E. Malmberg, Elaine Matlack.

Sixth Row: Judith McAlister, Jane McCaslin, Janice McClenahan, Vicky Meier, Linda Merritt, Joan Moore, Jean Nickell, Julie Palmquist, Joan Perry.

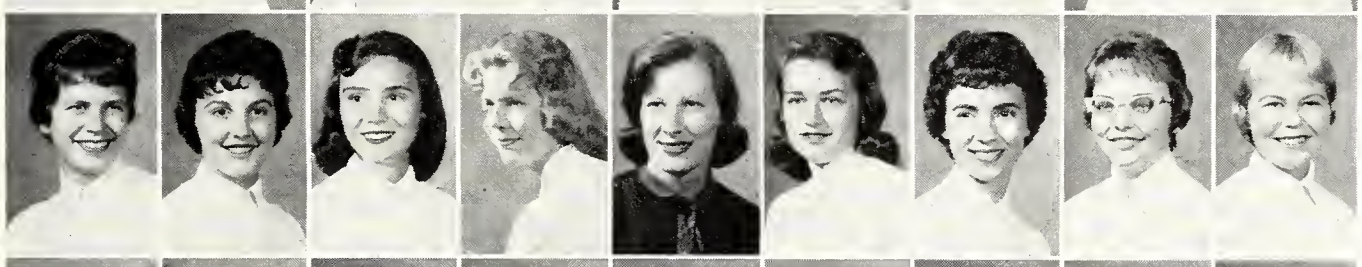

Seventh Row: Susan G. Peterson, Mary E. Pierce, Patricia Prentup, Virginia K. Rapp, Joyce Rector, Jeanette Robson, Sharon Robson, Barbara L. Rogg, Terry Rooney.

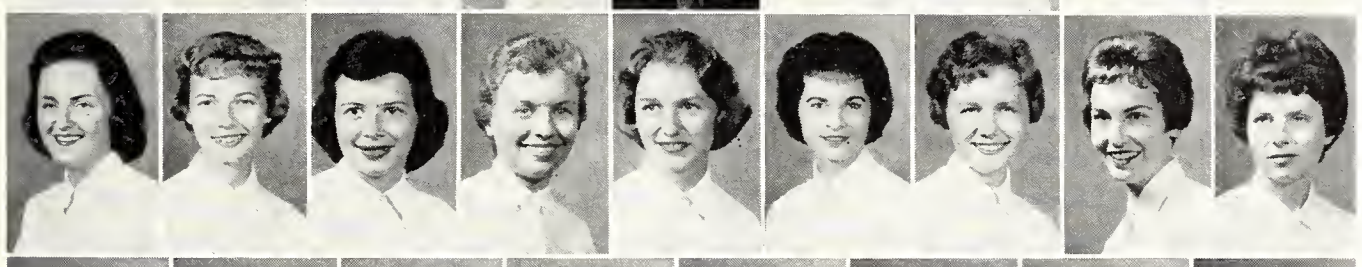

Eighth Row: Nancy Ross, Linda A. Roth, Mary S. Schmedemann, Sally S. Schmelzel, Mary S. Schroeder, De Ann Seaman, Judith A. Sewell, Gayla Shoemake, Jan C. Smith.

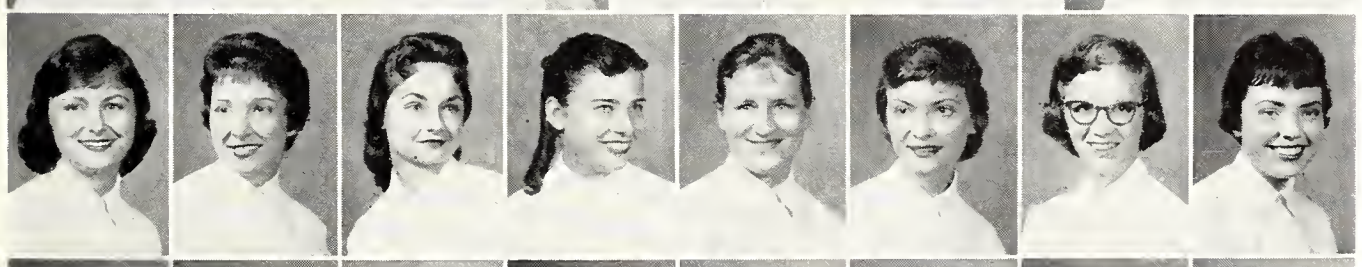

Ninth Row: Karen Stanley, Betsy Stapf, Carol Stewart, Linda L. Stoskopf, Marjorie Suelter, Marilyn Summers, Virginia Taylor, Harriet C. Tedrow.

Bottom Row: B. Colleen Ungeheuer, Jane Venard, Janet Viar, Mary L. Wallerstedt, Mareia Watt, Sharon Weigand, Juanita Wille, S. Beth Wilson.

Gamma Phi Beta—*Top Row:* Mrs. Thomas H. Stuart, Helen K. Anderson, Janet Applebee, Carolyn J. Arnett, Anita L. Arnold, Deanna K. Atkinson, Judith A. Barnaby, Ferol D. Beck.

Second Row: Patsi Boyer, Loretta Brown, Lois R. Cales, Ellen Claydon, Karen A. Coleman, Carman L. Couch, Charlene R. Cox, Linda B. Creamer.

Third Row: Elaine L. Danielson, Janice L. Edwards, Janet S. Elliott, Dorothy K. Gardner, Jeanne M. George, Dorothy L. Groomer, Judith M. Hafford, Lynne E. Hardy.

Fourth Row: Nancy J. Harris, Florence C. Haymond, Sabra K. Headley, Sondra J. Holman, Janiee E. Horsch, Jeri A. Howard, Judy B. Hubbard, Karolyn K. Insley.

Fifth Row: Glenda L. Ison, Evelyn K. Johnson, Katherine S. Jones, Patsy J. Kahrs, Linda Lee, Sharon Livengood, Maureen M. Mahar, Judith A. Mai.

Sixth Row: Aura McConnell, Diane McGauhey, Rebecca S. McMahon, Barbara Middaugh, Marilyn M. Miller, Karen S. Moek, Mary G. Morris, Sharon D. Morris.

Seventh Row: Charlene M. Murphy, Julie A. Paradise, Dorothy A. Parker, Sally P. Porter, Caroline E. Preddy, Jnell M. Quanz, Sharon S. Reasor, Geney C. Reed.

Eighth Row: Kathryn M. Reeves, Sheila K. Rose, Marcia M. Ross, Nedra J. Ross, Sharolyn S. Sanborn, Barbara A. Schrader, Lorene Servos, Ellen K. Shannon.

Ninth Row: Penelope A. Shortman, Martha J. Steps, Barbara J. Stout, Rita K. Sutter, Sharon A. Tatge, Cibyl C. Teichman, Terry S. Thies.

Bottom Row: Judy E. Tull, Kay M. Walker, Deanna J. White, Ellen M. Wierenga, Mary O. Wilson, Rosemary A. Wineinger, Helen J. Woody.

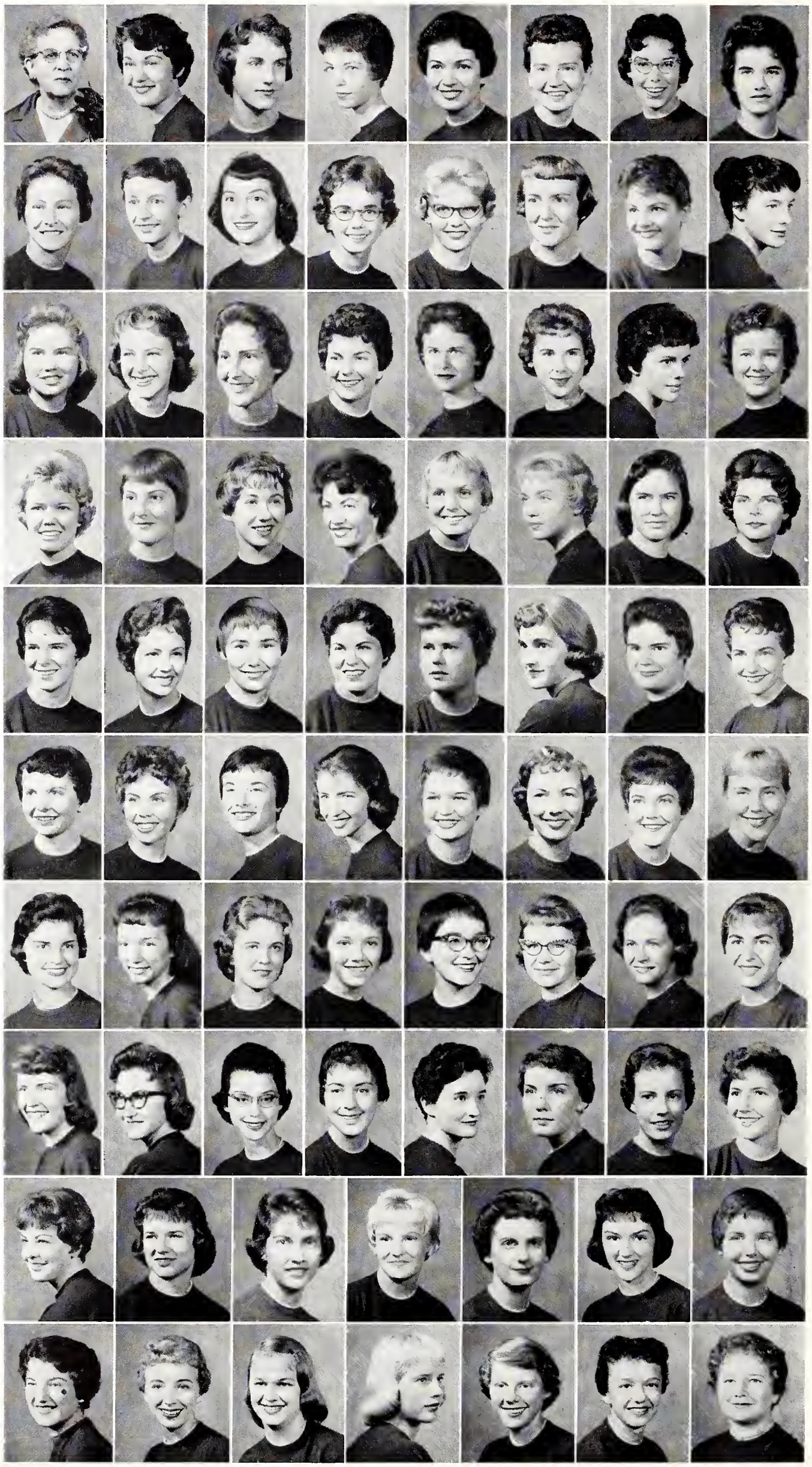

Gamma Phi Beta

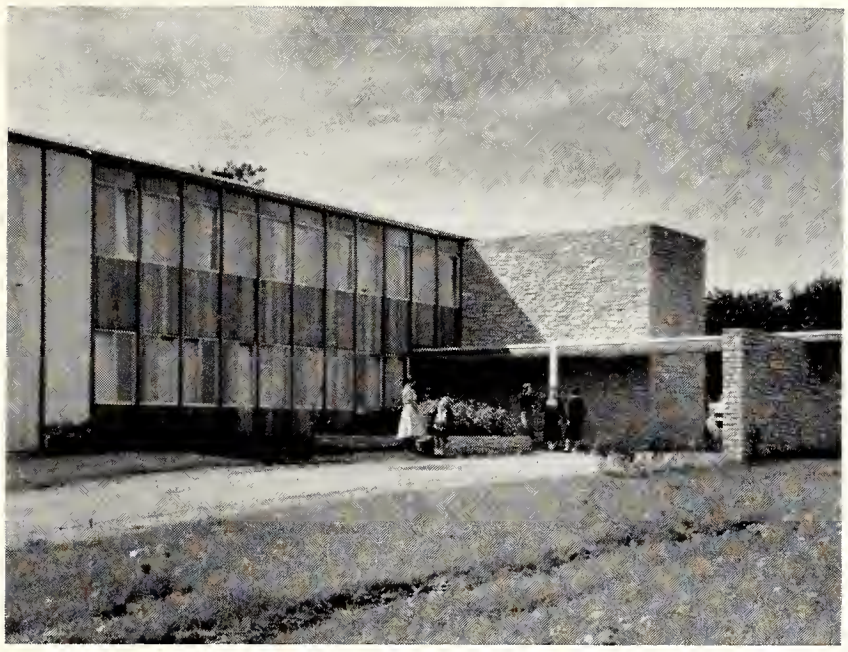

FIVE QUEEN CROWNS were won by the women living at the three-year-old Gamma Phi Beta house, 1807 Todd

Seventy-four chapters • Founded Syracuse university 1874 • Beta Upsilon chapter established 1957 • President: Jan Elliott

A high point of the year for the Gamma Phi Betas was the crowning of Judy Mai as Homecoming queen. Other Gamma Phi royalty included Jan Horsch, Flush Bowl queen; Becky McMahon, Derby Darling; Charlene Cox, Sigma Nu-Alpha Tau Omega Blackfoot-Whitefoot queen; and Charlene Murphey, Miss Scheherazade. The Gamma Phis also captured first place in Homecoming decorations and for their skit in the Sigma Phi Epsilon-Pi Kappa Alpha Duad productions. Caroline Preddy was honored by Mortar Board for having the highest grades her freshman year.

Gamma Phis were elected to national offices in Chancery club and Alpha Delta Theta. They also held offices in Chimes, Mock Political convention, Student Education association, Associated Women Students, Home Economics council, Alpha Epsilon Rho, Theta Sigma Phi, and Putnam Scholars. Social highlights were the "Come As You Were" pledge party and the spring Crystal Crescent ball.

"I DOUBT IT!" challenges a card-playing guest at the Gamma Phi Beta Christmas party for the children of Manhattan alumnae. About 40 children, ranging in age from one to 15 years, attended the Christmas party.

FROM A BEAUTIFULLY SET TABLE, Kappa Deltas serve guests at their annual Faculty Tea. In addition to the university faculty members, the guest list included all sorority and fraternity presidents and housemothers.

Ninety-eight chapters • Founded Longwood college 1897 • Sigma Gamma chapter established 1920 • President: Eleanor Zeornes

THE K-STATE KAPPA DELTA house at 1716 Fairchild was headquarters of the KD province workshop in April.

Kappa Delta

Kappa Delta sorority started off the year with a new housemother, Mrs. Charles Duncan, who replaced Mrs. James Naismith. Michele Shultz was named Kappa Sigma Sweetheart and Linda Burge became a member of Angel Flight during the fall semester. Linda Grothusen was on the advisory council of the Student Education association and Sue Greene was a Union sub-committee chairman.

Social events for the 56 members included a Christmas house party and the Emerald ball in the spring. Their Christmas project was giving baskets of food to needy families. Making scrapbooks for hospitals was their social service project. Members were active in A Cappella choir, Alpha Lambda Delta, Union committees, International Relations board, Purple Pepsters, Clinic club, Phi Upsilon Omicron, Alpha Delta Theta, Sigma Alpha Eta, College chorus, Women's Glee club, Orchesis, K-State Players, Royal Purple staff, and Cervantes club.

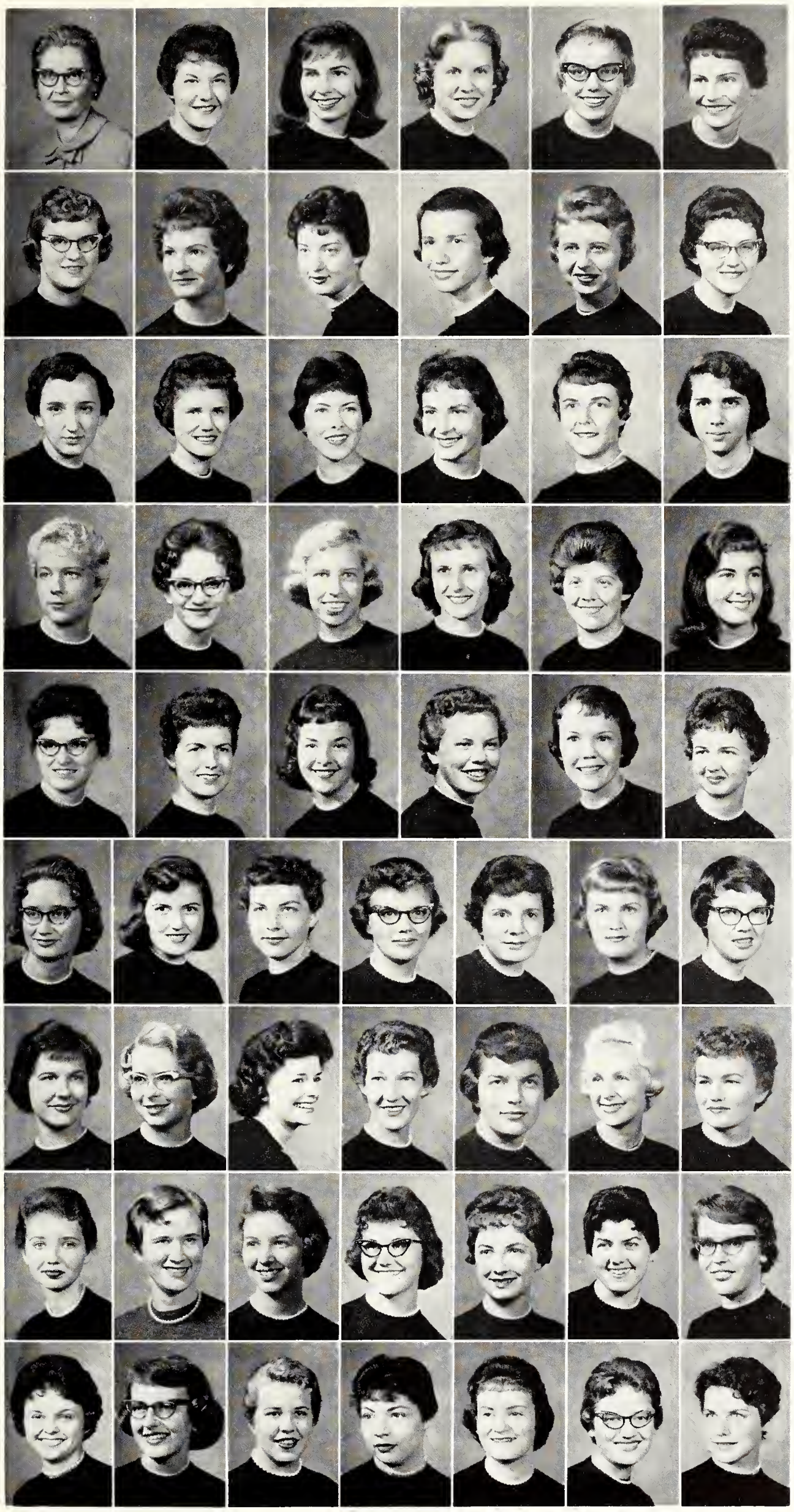

KAPPA DELTA—*Top Row:* Mrs. Martha Duncan, Maureen J. Berls, Karen A. Bloomberg, Karen K. Bozarth, Linda K. Burge, Maxine L. Burton.

Second Row: Gretchen Cleveland, Saundra S. Cookson, Carol J. Duesberg, Pickie J. Evans, Irmgard W. Feldman, Barbara M. Gentry.

Third Row: Judy K. George, Jeanette L. Ginn, Sue Greene, Nancy M. Gresty, Linda K. Grothusen, Carolyn M. Holbrook.

Fourth Row: Sally A. Holbrook, Marilyn K. Johnston, Karen L. Kirkwood, Loretta E. Lasho, Nancy A. McCoy, Ann McGurley.

Fifth Row: Ann McElfresh, Vera L. McGinnis, Audrey L. Meckfessel, Marilyn A. Meyer, Linda S. Mortimer, Nancy F. Nelke.

Sixth Row: Paula J. Oppy, Janet M. Reinke, Judie Robertson, Nancy J. Rowland, Betty A. Rushton, Patricia Ryan, Lois A. Sayre.

Seventh Row: Margaret M. Schwarz, Patricia R. Sharp, Michele A. Shultz, Sandi Shurts, Gay Singular, Sharon L. Skupa, Phyllis G. Strnad.

Eighth Row: A. Kay Swim, Elizabeth Ann Teas, Marilyn Tindall, Judy A. Toevs, Anita Torluemke, Linda S. Ungeheuer, Betty Jean Wehking.

Bottom Row: Loretta D. Weixelman, Linda G. Wetzel, Karla M. White, Sharon V. Wissing, LaNora E. Young, Eleanor J. Zeornes, Elaine Zerbe.

Kappa Kappa Gamma — *Top Row:* Mrs. Helen Jewitt, Julia Abrahams, Judith Anthony, Martha A. Atkins, Carolyn S. Banks, Mary E. Bobek, M. Lynette Bourque, Ruth Elaine Brandt.

Second Row: Jean Brock, Linda Butler, Marcia L. Butler, Virginia A. Caldwell, Harriett L. Carr, Susan Conlon, JoAnn Cool, Susan Cooper.

Third Row: Cathra Cunningham, Phyllis Cunningham, Barbara J. David, Mary Kay Davidson, Janet L. Davis, Barbara A. Detrick, Leslie A. Dole, Carol A. Doran.

Fourth Row: Donna M. Dunlap, Joan E. Durham, Karol Durham, Susan Fowler, Charmaine Geib, Barbara Gench, Marianne Gench, Joanne Goetsch.

Fifth Row: Marilyn J. Grove, Rosemary J. Haas, Janiee S. Hanks, Karen G. Herthel, Jeanne M. Hill, Martha C. Hollis, Sue Hostetler, Carolyn Hubert.

Sixth Row: Barbara A. Huff, Joleen Irvine, Patricia Isbell, Karen P. Joerg, Carolyn Keane, Jean Keane, Joan Keane, Jackie Kellogg.

Seventh Row: Lois Kinney, Imogene Lamb, L. Lee Lutz, Sharon MacPherson, Judy Mawdsley, Tausca L. McClintock, Marilyn McCord, Marsha C. McDonald.

Eighth Row: M. Ellen McLaughlin, Nancy McVicar, Susan E. Meehesney, Deanna Mickey, Sharon Milam, Nancy Miller, Susan P. Miller, Carolyn S. Moriconi, Mary Jo Moriconi.

Ninth Row: Nancy Myers, Judith M. O'Laughlin, Susan J. Peterson, Judith A. Pilkenton, M. Susan Ramsey, Patricia E. Roberts, Beverly A. Reinhardt, May Rogers, Suzanne Schoolcraft.

Bottom Row: V. Rosalie Stockam, Suzanne Taschetta, Barbara K. Taylor, Mary H. Weigel, Julie A. Wilks, Patricia Wilson, Barbara A. Winfrey, Anne Wood, Judith A. Young.

LEADING CAROLS at the Kappa Kappa Gamma Christmas party are five "dreamy" pledges. The pledges, who annually give the party, turned the house into a Kappa dreamland with candy, sugarplum trees, clouds, stars.

Kappa Kappa Gamma

Kappa Kappa Gamma was very active on campus this year as wearers of the Kappa Key served as presidents of Angel Flight, Young Republicans, Associated Women Students, Chimes, Sigma Alpha Eta, Theta Sigma Phi, and Westminster fellowship. Four Kappas received the honor of being tapped for Mortar Board, as well as four for Chimes. Kappa Kappa Gamma also was represented by two members of Student Council and five of Angel Flight. Barbara Huff was elected senior class treasurer and Pat Roberts was a Homecoming queen attendant.

Other queens candidates included Barnwarmer queen finalists, Karol Durham and Marilyn McCord. The Kappa house also claimed Jan White, who was Miss K-State and a runner-up to Miss Kansas, and Judy Young, PiKA-Sig Ep Duad queen. Two social activities were initiated, the Powder Puff Derby and the Monmouth Duo. The Kappas also had their traditional Christmas party and spring formal.

Eighty-eight chapters • Founded Monmouth college 1870 • Gamma Alpha chapter established 1916 • President: Mary Jo Moriconi

PRESIDENTS of many campus organizations were women living at the KKG house at 517 N. Fairchild terrace.

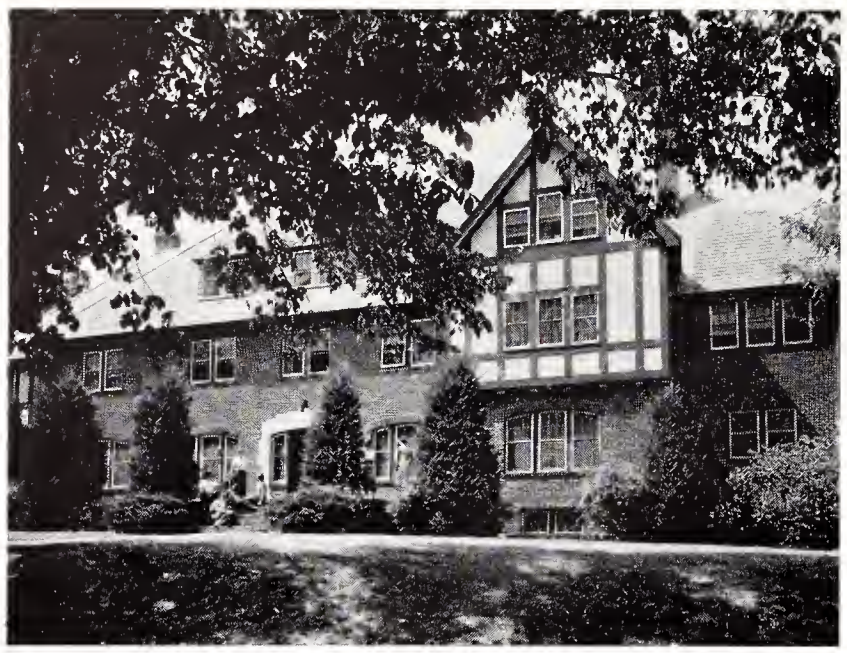

For the fourth straight year, women living in the Pi Phi house, 505 Denison, were first in scholarship.

Pi Beta Phi

Pi Beta Phi was first in scholarship in 1958-59 for the fourth consecutive year. The Philadelphia bowl, signifying the third best Pi Phi chapter in the nation, was awarded to the Kansas Beta chapter. Prominent Pi Phis were Lynne Martin, Mortar Board president; Judy Tyler, Arts and Sciences council president; Irene Mangelsdorf, Royal Purple business manager and Student Education association president; and Nancy Thornton, YWCA president.

Judy Hoy was an attendant to the Homecoming queen, Jan Stewart was the 1959 Royal Purple queen, and Cheryl Barnett was an attendant to the Flush bowl queen. Five Pi Phis were fraternity sweethearts. Two Student Council members, four cheerleaders, four Mortar Board members, and three Chimes members were Pi Phis. The pledge party "Jungle Jamboree," Christmas party, Monmouth Duo, Father's weekend, and spring formal were their main social activities.

One hundred four chapters • Founded Monmouth college 1867 • Kansas Beta chapter established 1915 • President: Fran Schwartz

A Pi Beta Phi Santa Claus hands out presents at the sorority's annual Christmas party for actives and dates. The house and Christmas tree were decorated with pink pine cones for the theme of Pine Cone Paradise.

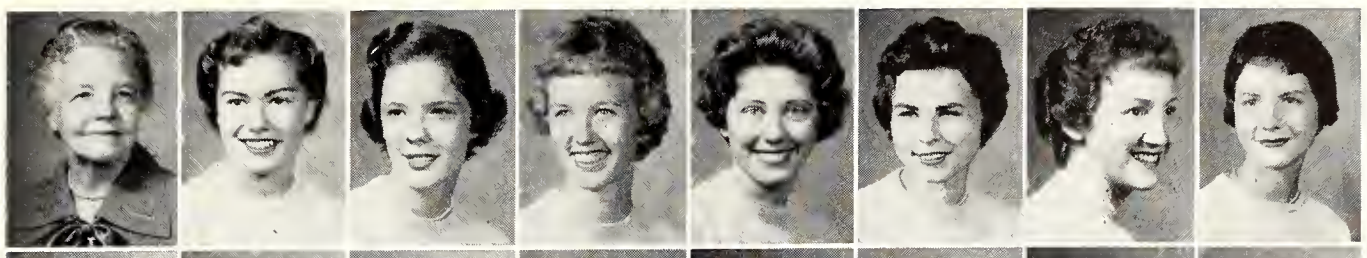

Pi Beta Phi—*Top Row:* Mrs. J. I. Hollingsworth, Judy Allemang, Judy Allen, Karen B. Armstrong, Anna C. Attwater, Cheryl A. Barnett, Carol L. Bliss, M. Frances Boyd.

Second Row: Peggy Dalton, Jean DeForest, Karen Dierdorff, Suzanne Fairbank, Joan Faulconer, Judy Gorrell, Judy Graham, Pat Harrison.

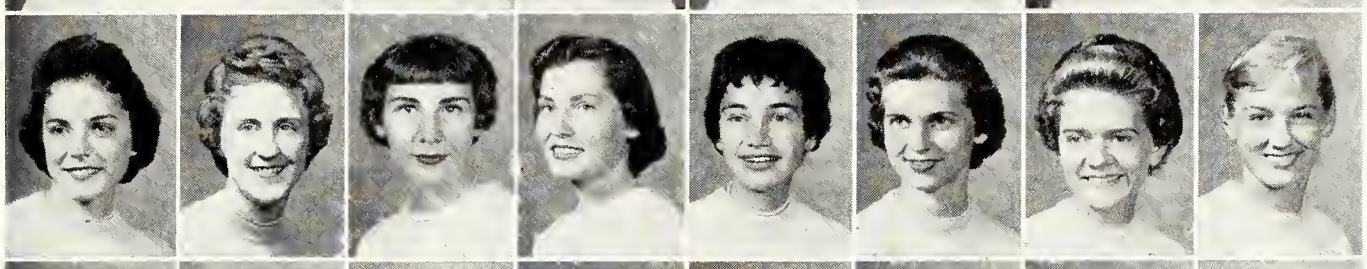

Third Row: Billie Heller, Colene K. Henson, A. Sue Higdon, Eunice J. House, Judy L. Hoy, Carolyn Huber, Mary A. Humes, Sara Hybskmann.

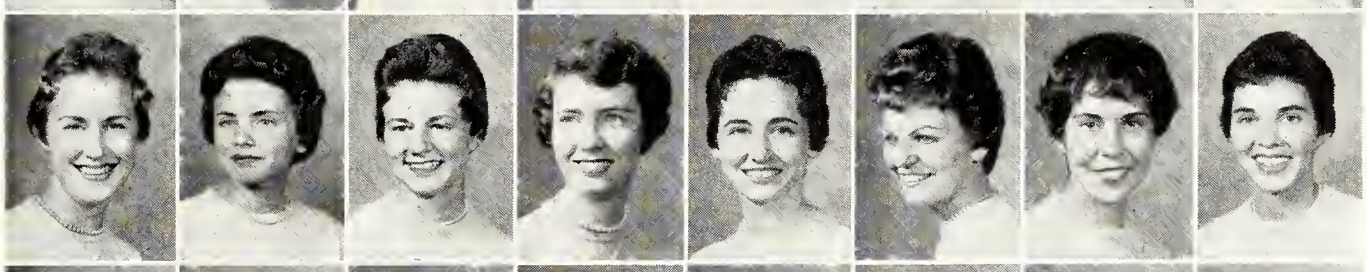

Fourth Row: Judi Ingraham, Nancy Itz, Nancy Johnson, Jane G. Johnston, Mary C. Kennedy, Karen K. Kern, Karen Klinger, Alice Lobenstein.

Fifth Row: Deborah J. Lowman, B. Eugenia Mangelsdorf, H. Irene Mangelsdorf, M. Lynne Martin, Susan Martin, Kay McAninch, Lou Ann McKinnon, Emily K. Mohri.

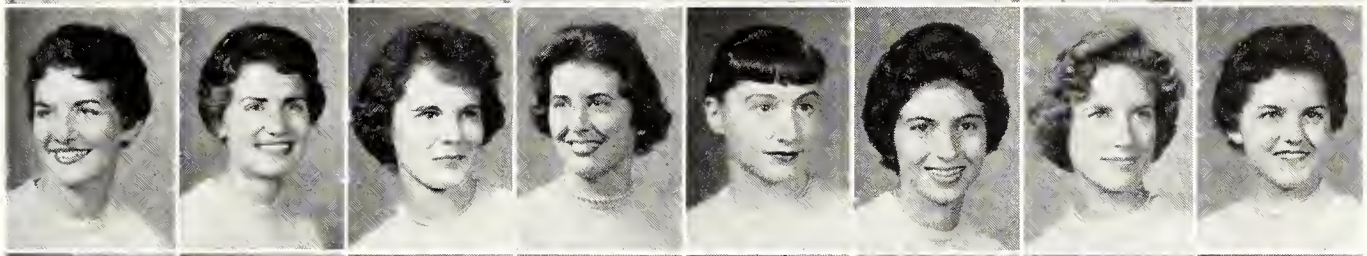

Sixth Row: Brenda J. Morgan, Constance K. Morgan, Ann Morganstern, Linda Myers, M. Pat Myers, Nancy J. Nation, Sylvia B. Neal, A. Kay Nordstrom.

Seventh Row: Nancy Noyes, Joan K. Peters, Judy Prewitt, Rae Rankin, Judy Reid, Mary E. Richardson, Pat Riker, Joyce M. Rogers.

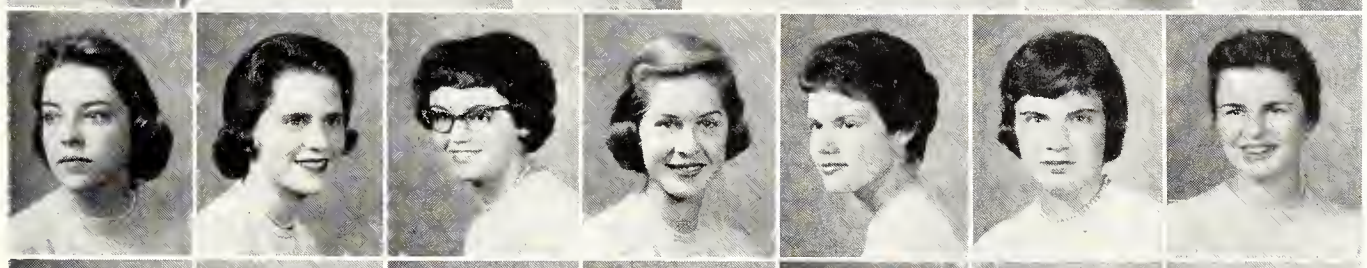

Eighth Row: Constance Schafer, Kay J. Scholten, Susan B. Schutz, M. Frances Schwartz, Elizabeth A. Slaughter, Judy A. Smith, Monne W. Smith.

Ninth Row: Mary S. Snider, Marcia Steerman, Jan E. Stewart, Donna L. Thies, Nancy G. Thornton, Judy E. Tyler, Sara F. Umberger.

Bottom Row: Judy Wareham, Harriet E. Wetlaufer, Rebecca A. Whitfield, Sally Wilcox, Paula B. Wildgen, Susie Young, Diane Zeckser.

ACACIA—*Top Row:* Mrs. Ora P. Brammer, Tommy B. Amerine, Larry E. Bartlett, James D. Bassett, Donald R. Beaver, James O. Bell, James S. Birkbeck, Clyde L. Bolin.

Second Row: Bob M. Bosler, Bill R. Boswell, Travis S. Bowie, Roger D. Brannan, Lanny R. Brent, Jack A. Britton, Robert D. Brougham, DeVirda H. Burcham.

Third Row: William R. Burcham, William Chapman, Richard H. Coffey, Larry Coon, Jay P. Crabb, Donald Dawes, Robert L. Derstein, Donald R. Douglas.

Fourth Row: Kenneth L. Duncan, Donald P. Edson, Larry L. Figgs, Ben Finch, Kenneth M. Frashier, Lee H. Fuller, Ward Ginn, John Haas.

Fifth Row: Gary L. Hawk, Donald G. Hefty, Larry L. Ihrig, Richard Jones, Harvey H. Kemper, Woody M. Kimsey, Darwin K. Klein, John H. Kruger.

Sixth Row: George Lasho, Donald G. Livingston, Fred W. Loseke, Arthur L. Maison, Lynn McClelland, Keith McCluskey, Harold S. McCubbin, Jerry W. Merker.

Seventh Row: Stanley R. Miller, Roger J. Moehamer, Douglas Moore, Larry A. Nelson, Gene E. New, Norman Newton, Vonne E. Nicklaus, Ronald E. Nitcher.

Eighth Row: Hersehel R. Pickett, Tim E. Poling, Charles L. Pyne, Donald M. Rasmussen, Marshal L. Reed, Berye L. Reese, Lawrence Rogler, Eric Sandell.

Ninth Row: Robert M. Seute, Roger W. Sherman, Jon D. Struss, Galen S. Unger, Ralph W. Unger, James W. Unruh, Robert A. Voisinet, Jr., Dean K. Wallace.

Bottom Row: Curtis M. Wann, William L. White, William E. Wiggins, Robert L. Wilderson, James D. Wilson, Donald L. Woofter, Emil F. Zetmeir.

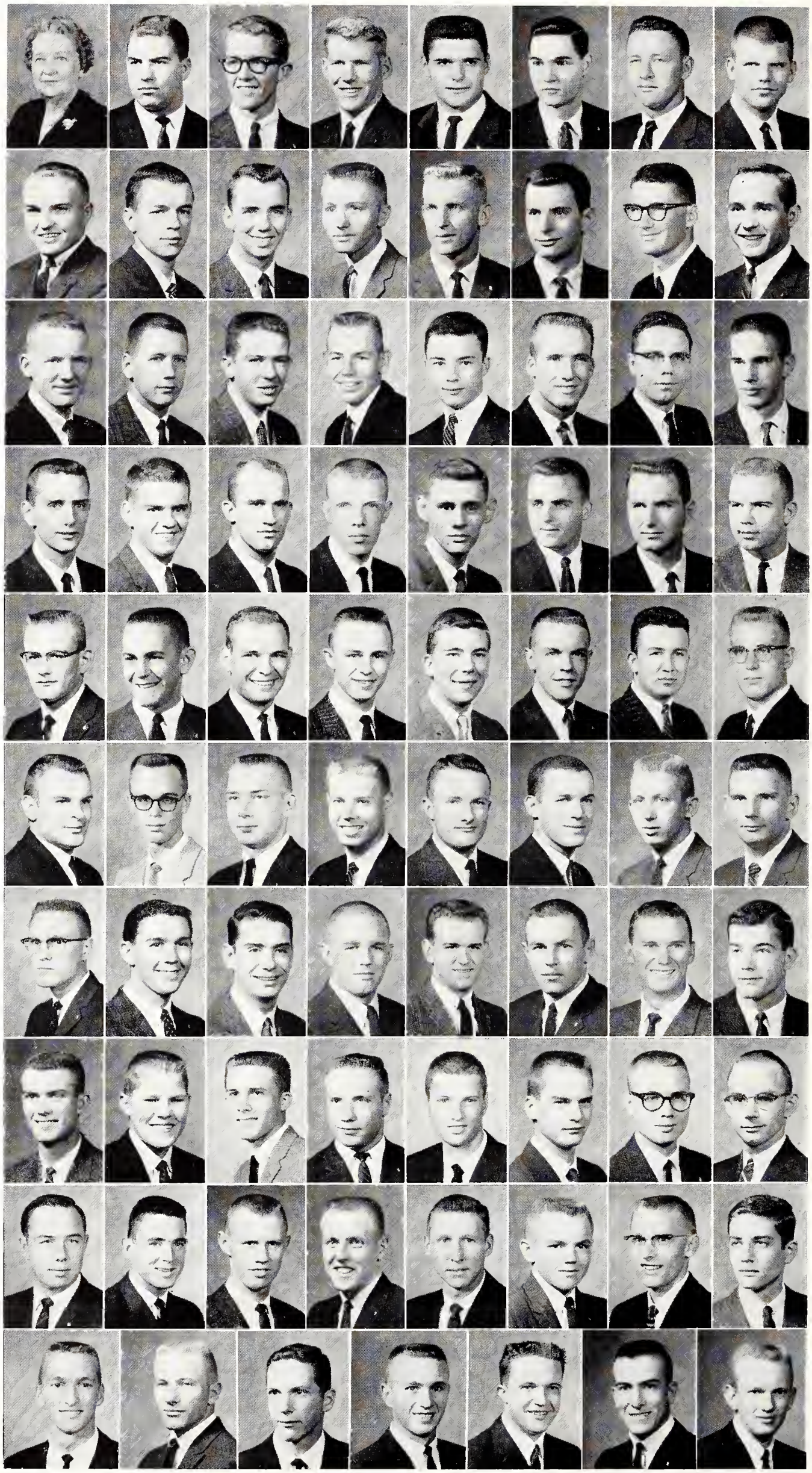

Acacia

Members of Acacia were active in Phi Kappa Phi, Sigma Tau, Pi Tau Sigma, and Alpha Mu. Don Edson represented the Agriculture school as master of ceremonies for the Little American Royal. K-State coeds honored Norman Newton by naming him a runner-up in the Favorite Man on Campus contest. Clyde Bolin directed the Air Force ROTC marching band.

The men demonstrated their construction ability by building a basketball court and barbecue pit as well as a retaining wall around the parking lot. Galen Unger was awarded a Blue Key scholarship. The Acacias increased their membership to 85. A majority of the members participated in intramurals.

Social activities included the annual "Nite on the Nile" formal and a Halloween party. The men used their new barbecue pit during several exchange dinners with sororities. The Acacias began making the first plans for an addition to their present home.

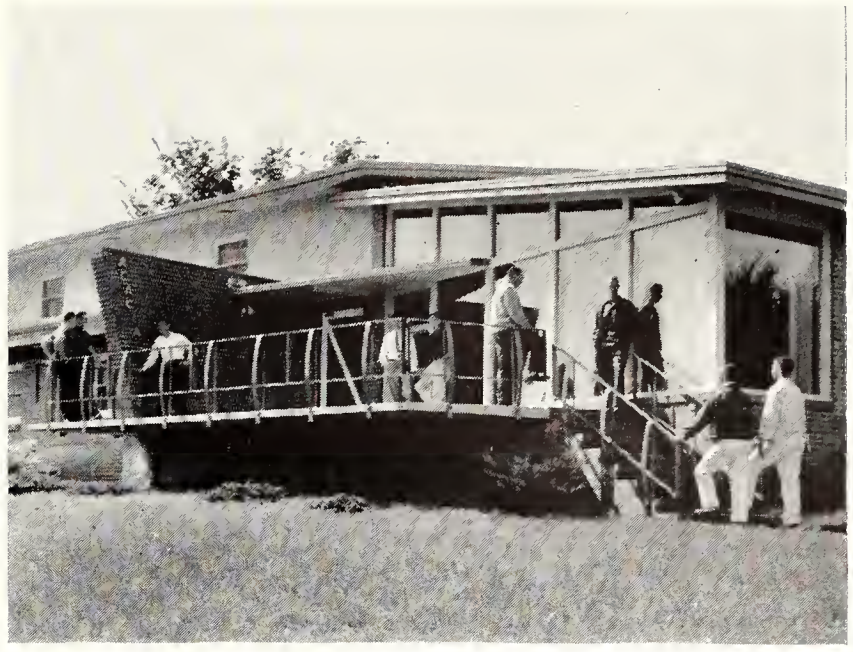

A BASKETBALL COURT and barbecue pit were added to the four-year-old Acacia house located at 2005 Hunting.

Forty-five chapters • Founded Michigan university 1904 • Kansas State chapter established 1913 • President: Larry Figgs

WONDERING WHAT THEY ARE WALKING INTO, Acacias and their dates hesitate before stepping through the witch's mouth at the Halloween party. But on the other side was dancing, games, food, and a good time for all.

Alpha Gamma Rho

Members of Alpha Gamma Rho, a fraternity of agriculture and biological sciences, received recognition as presidents of Alpha Mu, Block and Bridle club, and Social Co-ordinating council. Chester Peterson was editor of the Agriculture magazine and a member of the Student Publications board. AGRs also were active in Phi Kappa Phi, Alpha Zeta, Phi Eta Sigma, and Gamma Sigma Delta honoraries, as well as the Ag School council and K-State Collegiate 4-H.

The winning 440 yard relay team was composed of AGRs in track intramurals last spring. The fraternity men also participated in all other intramural sports. A Roulette party, a sister-sweetheart dinner and dance, and a Christmas party were on the fall social calendar. The annual Pink Rose formal was the high point of spring activities. Mrs. Edith Lloyd was welcomed by the men and began her first year as Alpha Gamma Rho housemother.

NEW DINING ROOM EQUIPMENT was added to the modern Alpha Gamma Rho fraternity house, 1919 Platt avenue.

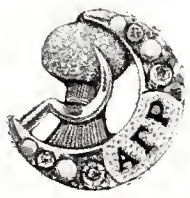

Thirty-seven chapters • Founded University of Illinois 1908 • Alpha Zeta chapter established 1927 • President: Brad W. Broady

MISTLETOE was more than decoration at the Alpha Gamma Rho annual Christmas party for members and dates.

ALPHA GAMMA RHO — *Top Row:* Mrs. Edith Lloyd, Elton D. Aberle, Dell M. Allen, Ben E. Brent, Jarvis R. Brink, Brad W. Broady, David Browne.

Second Row: Jim P. Buchele, Steve Burgess, Jack Chapman, Fred L. Clemence, James Copple, Emery R. Corbett, Joseph F. Cukjati.

Third Row: Jerry H. Cundiff, Larry V. Cundiff, Jim R. Dicken, John C. Dicken, Edwin T. Dillinger, Ray W. Ely, Jack R. Engelland.

Fourth Row: Jean A. Fankhauser, Frank Filinger, Jr., Marlan L. Francis, Duane E. Fredrickson, Jack Frick, Gary L. Giles, Scott Hackett.

Fifth Row: Charles E. Hamon, Kenneth L. Hayes, James A. Houck, Melvin L. Hubbell, Bruce P. Hull, Richard Janssen, Stanley D. Johnson.

Sixth Row: Tom E. Knappenberger, Kenneth L. Kocher, Larry L. Laverentz, David Lowe, Stephen B. Owen, Henry D. Payne, Gary Peterson.

Seventh Row: Ralph W. Peterson, Ron Poor, Richard D. Rees, Robert L. Rees, Jerome K. Regier, Richard L. Rosenhagen, John R. Ross.

Eighth Row: Walter F. Rudolph, Tom E. Schultz, William L. Schultz, Larry C. Schwintz, Gary R. Swarner, Rodney T. Symes, Jr., Gaylord M. Taylor, John R. Teagarden.

Bottom Row: Larry J. Theurer, Allen D. Tilley, Rudolph L. Titsworth, Harry L. Todd, Lewis Trentman, Larry B. Waite, Darrell L. Webber, Steven E. Wright.

Alpha Kappa Lambda—*Top Row:* Mrs. W. B. Granger, Jack E. Birkinsha, Ellis L. Blevins, Gary Bunney, James V. Carver, John R. Clifford, Darold F. Cole, Ronald E. Converse.

Second Row: Gilbert M. Cordova, Thomas H. Cour, Jack W. Crocker, Barry A. Dukes, James P. Eater, Loren C. Ellis, Donald M. Ernst, Larry L. Fager.

Third Row: Ronald K. Garlow, James I. George, John Grotenhuis, Charles E. Hageman, Dennis Hartsook, Kent D. Haury, David Hawkins, Kenneth D. Heidebrecht.

Fourth Row: Edward M. Heiken, William R. Hensley, Harley E. Holmes, Norman H. Hostetler, Henry H. Hyndman, Paul R. Joines, Arlen L. Keith, Winston E. Knechtel.

Fifth Row: Gary J. Lazarus, Gregory N. Lohr, Larry D. Loomis, John W. McGee, James E. Meeks, Bruce E. Miller, Mel W. Minnis, David A. Morris.

Sixth Row: Daniel Y. Motogawa, Don E. Neal, David A. North, Edmund L. Oborny, Earl R. Pegg, Charles C. Peterson, John D. Peterson.

Seventh Row: Jon E. Peterson, Michael D. Pritchard, Robert Rector, Carl D. Reedy, Leslie R. Reinhardt, James D. Roberts, Donald L. Sanders.

Eighth Row: Jerry D. Schletzbaum, Maurice P. Schrag, Harry L. Seyler, Richard E. Smith, Richard R. Steudtner, Roger W. Suttner, Henry J. Tiarks.

Ninth Row: Robert G. Tichenor, Gale D. Urban, William T. Urban, Roland M. Van Gieson, Edward C. Varner, Elmer D. Walton, Allen L. Wiechert.

Bottom Row: Gary E. Williams, Don E. Wise, Phillip L. Woods, Donald J. Woodward, Robert O. Worley, Lester W. Wurm, Dennis L. Zitterkopf.

AN ARABIAN PRINCE chats quietly with his princess and a Frenchman jokes with his sweet cherie at the Alpha Kappa Lambda International party. AKLs and their dates donned costumes of many nations for the party.

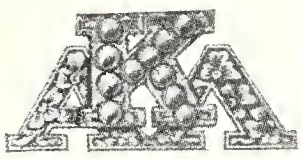

Eighteen chapters • Founded California university 1914 • Iota chapter established 1930 • President: Dennis Zitterkopf

Alpha Kappa Lambda

LANDSCAPING THEIR FOUR-YEAR-OLD HOUSE at 1919 Hunting was a project initiated by members this year.

Alpha Kappa Lambda this year increased its total membership to 75. A special project was the beginning of landscaping for their house, which was built in 1956. A Christmas party for underprivileged children also was a project of the AKLs.

Social events included the Golden Yellow Pernet Rose formal, Christmas formal, International party, and various exchange functions with sororities. Members of Alpha Kappa Lambda were active in Steel Ring, Phi Eta Sigma, Alpha Kappa Psi, Sigma Tau, Phi Kappa Phi, Eta Kappa Nu, Pi Tau Sigma, Phi Epsilon Kappa, Arnold Air Society, and A Cappella Choir. Outstanding members included Norman Hostetler, associate editor of "Touchstone," the new university literary magazine; Jack Birkinsha, finalist in the Delta Sigma Rho Speech contest; and Mel Minnis, vice-president of the United Staters party and chairman of the Parents Day committee.

Alpha Tau Omega

Director and assistant producer of Y-Orpheum last year were ATOs. They were Jim Johnson and Harry Lehew, respectively. Johnson was also president of K-State Players and received the Player's "Best Actor of the Year" award for 1958-1959.

The Blackfoot-Whitefoot, an annual function with the Sigma Nus, was one of the main social events of the year. Other parties and formals which sparked the active ATO life were the Hawaiian party, the Christmas party, the White Tea Rose formal and sorority dinner and dance exchanges.

Members of the 67-man fraternity were active in Alpha Epsilon Rho, Alpha Mu, Alpha Phi Omega, Alpha Zeta, Eta Kappa Nu, and Pi Tau Sigma. They also participated in all intramural sports. Assistant pastor of the First Lutheran church, vice-president of Young Republicans club, and several members and the advertising manager of the Kansas State Engineer were chapter members.

Repainting the interior and adding a new roof were major changes made at the ATO house, 1408 Denison.

One hundred eighteen chapters • Founded Virginia Military institute 1865 • Delta Theta chapter established 1920 • President: Clayton Griffin.

An appreciative audience of sorority women hear the Alpha Tau Omegas serenade during a holiday. Serenading sororities and residence halls at pinnings, engagements and holidays is a fraternity tradition.

ALPHA TAU OMEGA—*Top Row:* Mrs. L. E. Keefer, Roy E. Allbritten, Jack P. Allegrucci, Karl F. Anderson, LaRue L. Anderson, Ben W. Barber.

Second Row: Darryl D. Bauman, Walter A. Besecke, Roland J. Bonneau, Phil B. Bowman, Donald G. Brooks, Richard D. Calliham.

Third Row: Carroll J. Conyac, Charles W. Couch, Roy K. Crawford, Paul L. Diehn, Mark J. Dreiling, Joseph J. Fettes.

Fourth Row: Lloyd W. Fields, James K. Foster, Clair D. Gard, William H. Glocker, John E. Going, Clayton L. Griffin.

Fifth Row: Richard L. Haas, Allen H. Hess, Klio K. Hobbs, Darwin E. Johnson, Garold W. Johnson, James L. Johnson.

Sixth Row: Donald Joy, Ronald Joy, Royce A. Keyser, Roger W. Kramer, John W. Macy, James R. Maxwell, Kenneth L. McDonald.

Seventh Row: Jerry J. Minnis, David W. Newton, Larry D. Nichols, Joe C. Nothern, Edwin L. Nutt, Leslie L. Ogg, Richard G. Pannbacker.

Eighth Row: John E. Peel, Darrell P. Schmidt, Phillip H. Schuley, Jon C. Sederquist, Charles M. Shaughnessy, Frederick M. Solberg, Norman H. Staats.

Bottom Row: John P. Upton, James L. Van Duyne, Daniel Vogel, James H. Wagner, Lewis W. Watson, Jerome L. Weigand, Wendell White.

Beta Sigma Psi—*Top Row:* Mrs. Elizabeth Seaton, Harold R. Albrecht, Howard R. Anderson, Clark L. Bair, Albert L. Bieber, Gary G. Bitter.

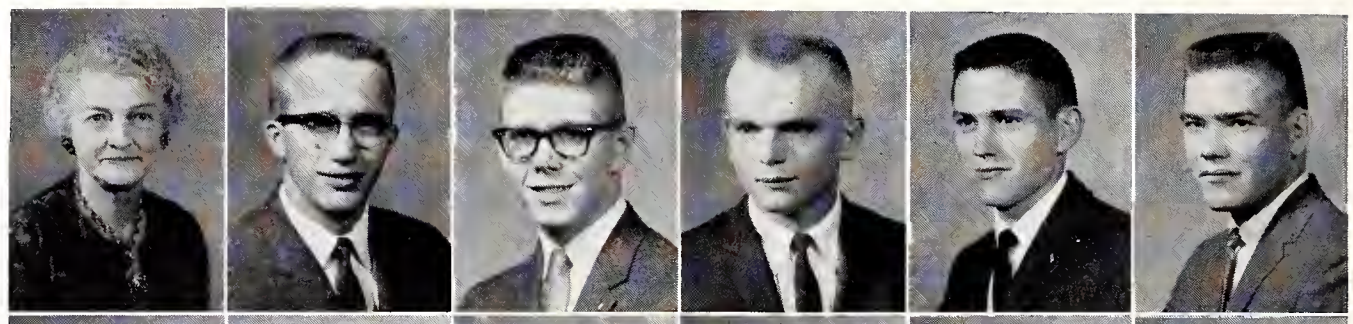

Second Row: Charles L. Blaser, Malcolm L. Blessing, Bruce R. Brauer, Warren H. Brown, Melvin L. Callabresi, Gordon E. Carlson.

Third Row: Garry D. Chegwidden, Larry K. Dannenberg, Lloyd H. DeWerff, Francis J. Dobrovohny, Harold L. Dorssom, Philip M. Edwards.

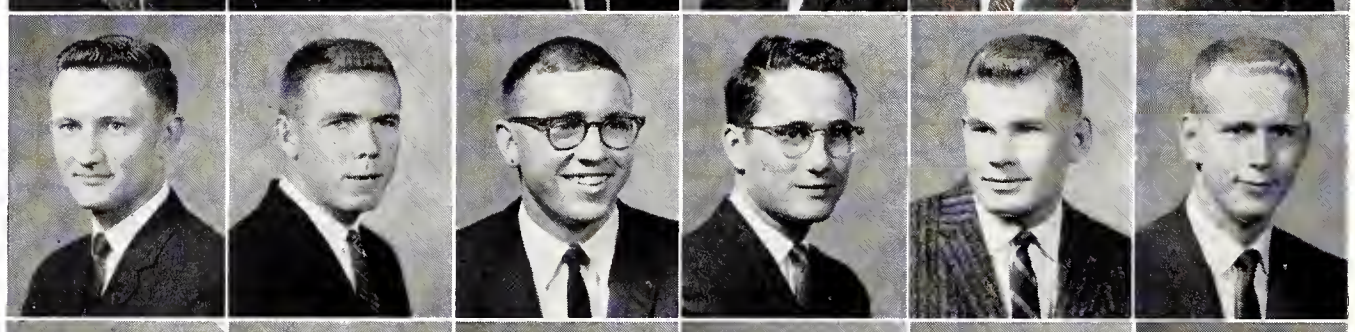

Fourth Row: Larry E. Erickson, Max W. Farrow, Gary D. Gabrielson, Dale R. Galliart, Fredrick T. Hanson, Scott D. Helmke.

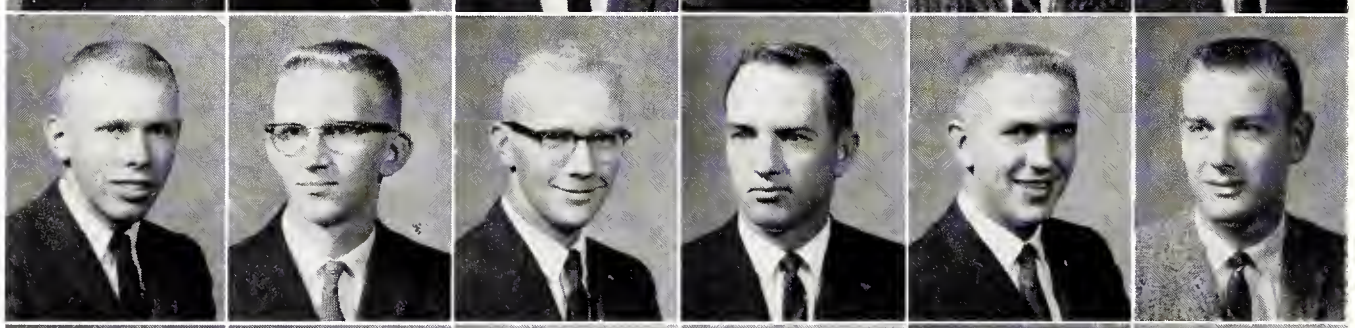

Fifth Row: Robert M. Henriehs, Thomas A. Henrichs, Galen J. Hubbs, Eugene O. Johnson, Larry K. Johnson, Howard V. Kanitz.

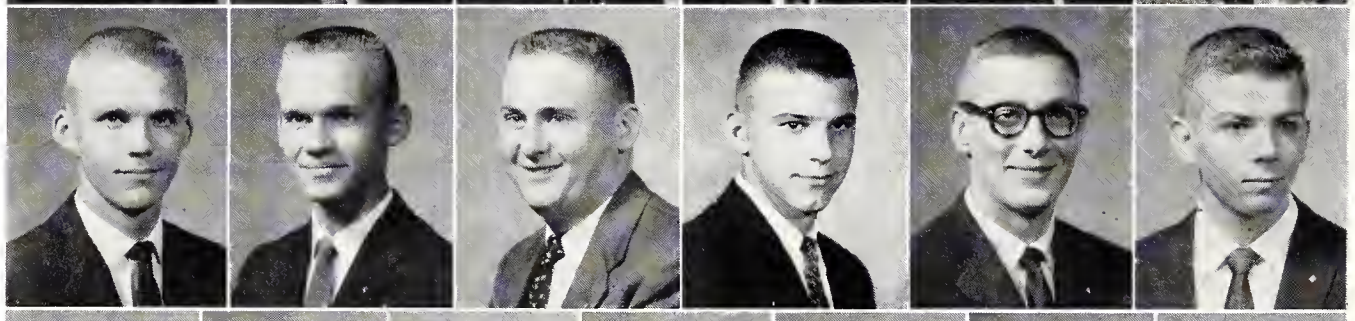

Sixth Row: Ernest W. Lassman, Garry W. Lassman, William M. Martin, Vernon O. Meinert, Neal D. Meitler, Gary E. Neuschafer, Kenneth G. Quade.

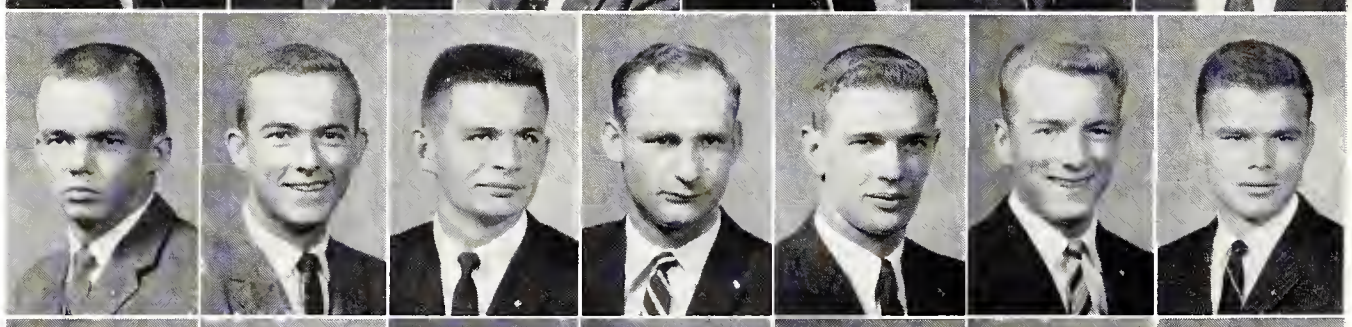

Seventh Row: Lyle E. Rasmussen, Michael A. Raymond, David R. Reinert, James P. Rensenhouse, John Z. Reynolds, Haven B. Rolander, Stephen D. Rose.

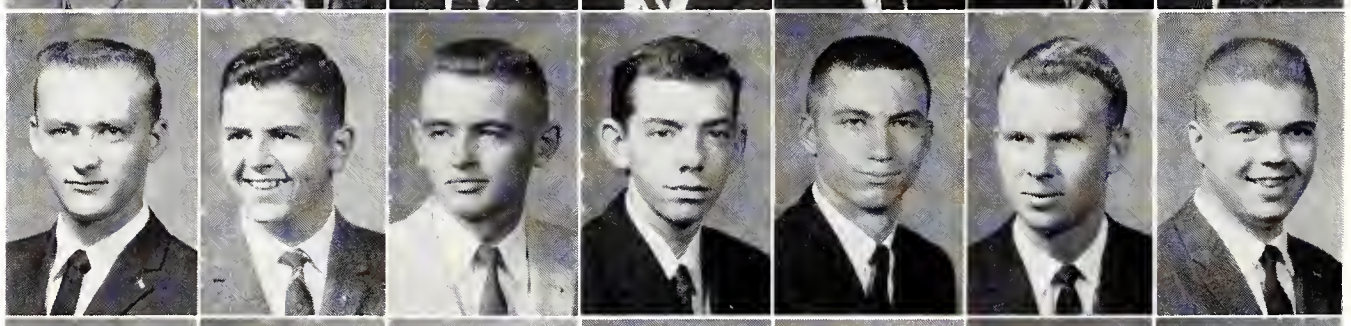

Bottom Row: Clarence J. Rust, Melvin L. Scheller, E. Gary Scholoh, Wayne W. Schope, Larry C. Schultis, Richard A. Wheat, Larry E. Wolgast.

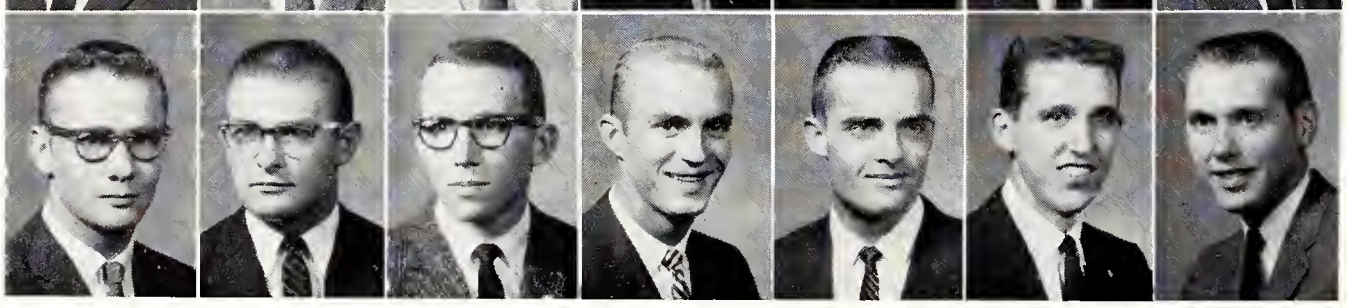

Beta Sigma Psi, 221 N. Delaware, plans to build a new house in about four years, on a lot purchased last year.

Beta Sigma Psi

Members of Beta Sigma Psi, who have been living at their present location six years, purchased a lot for a new house last year. The building site is located northwest of the new men's dormitory. President of Religious Coordinating council this year was Beta Sig, Neil Meitler. He also was a member of Union Governing board, Activities board, and Arts and Sciences council. Phi Kappa Phi elected two members of the Lutheran men's fraternity to membership this year. They were Larry Erickson and Gordon Carlson.

Social events of the 55-man chapter during the year were a Hobo party, Snowman's Hop, Gold Rose formal, and other house parties and exchanges. Members participated in minor intramural sports as well as football, basketball, volleyball, and softball. Haven Rolander won the horseshoes champion title for the fraternity, and the Beta Sig softball team placed fourth.

Six chapters • Founded University of Illinois 1925 • Zeta chapter established 1951 • President: Leroy Bieber

A Santa Claus with spectacles gave out the gifts at The Beta Sigma Psi Snowman's Hop. The brightly wrapped package contained a poodle dog in a compository jar. These were favors for the Beta Sig dates.

SITTING ON Santa Claus' knee at the Beta Theta Pi's Stag Christmas party, a pledge reads a poem telling what he wants for Christmas and what he thinks of the aetives. After the poems, Santa handed out the gifts.

Ninety-six chapters • Founded Miami university 1839 • Gamma Epsilon chapter established 1914 • President: George Phipps

Beta Theta Pi

ADDED TO the Beta Theta Pi house at 500 Sunset was a $6,000 dorm containing sleeping rooms for 28 persons.

Beta Theta Pi participated in all sports during the 1958-59 school year to win the intramural sports crown. Active in Kansas State varsity athletics were six basketball players, one football player and four track team members. The fraternity also won first place in the chariot relays last spring. Beta Theta Pi placed high in scholarship as well as in sports last year.

Representing the house in campus activities were Gene Westhusing and John Harri, members of Blue Key; and Drew Critser, president of Scabbard and Blade. Participating in Interfraternity Sing was another activity of Beta Theta Pi. A new dormitory was added to the chapter house during the fall semester. Entertainment on the fraternity's social calendar included house parties, barbecues, a pledge party, a Christmas party, the Miami Triad, and the Beta Pig.

Beta Theta Pi—*Top Row:* Mrs. Nellie J. McKay, Robert Baker, Ross B. Ballard, Jim Baxter, William Bayless, Rex Beach, Frederic Biederman, Warren Brown.

Second Row: David Carlson, Dennis Chiles, David Choplin, John Compton, Loren Conrad, Murray Corbin, Drew Critser, Carl Dahling.

Third Row: Richard Ewy, Cedric Fortune, Charles Frankenfeld, Timothy Grace, John Harri, Jerry Hess, Steve Huff, Robert Ihde.

Fourth Row: Richard Irvine, Charles Johns, Jerry Johnson, Jerry Jones, Larry Jones, Robert Jones, John Koepke, Kenyon Kugler.

Fifth Row: Gary Lafferty, Bruce Larson, Don Leffingwell, Jim Lehr, Jim Lonker, Tom Martin, James McNeal, Taylor Merrill.

Sixth Row: Jim Mertz, Noel Morgan, Ron Nelson, Bill Nicholson, Larry Nicholson, Steve Noble, Mike Nolte, Gary Peters.

Seventh Row: Roger Peterson, George H. Phipps, Henry Pierce, Mark Piper, Tom Purinton, Arlin Raedeke, Jon Ramsey, Lowell Renz.

Eighth Row: John Reppert, Larry Reynolds, Clyde Roberts, Fred Robison, Jim Rodenbeek, George Ross, Michael E. Schafer, Paul W. Shilling.

Ninth Row: Chuck Shepard, Gene Smerchek, Jared Smith, Rex Stephenson, John C. Stewart, Gordon Taff, Junior Thiry, Ross Thornbrugh.

Bottom Row: Wayne T. Thummel, Fred Truog, Lee S. Turner, Dan Weaver, Darel F. Wendelburg, Gene D. Westhusing, Jerry B. Wurster.

Delta Sigma Phi—*Top Row:* Mrs. F. Paul Smith, James E. Allerheiligen, John D. Alstatt, Robert Arbuckle, Howard H. Benton, Royle J. Birk.

Second Row: Paul D. Boughton, Daniel Burke, Paul Burns, Jerry Corn, Steven Cress, Jay J. Cress.

Third Row: Fred V. Dellett, Larry R. Denton, Dick Evers, Byron Freeby, James F. Gieber, Dean E. Gigstad.

Fourth Row: David W. Ginn, Daryl E. Hatfield, David A. Hotchkiss, Harry House, Donald P. Jennison, Jim Jensen.

Fifth Row: Jim Kerby, Theodore Knapp, Roy J. Kramer, Robert B. Lowe, Loren L. Mall, Myron E. Meek.

Sixth Row: Maurice Monninger, Harvey J. Page, Morton D. Plunkett, Wayne Powell, James R. Purfurst, Thomas E. Ruhlman.

Seventh Row: Keith D. Rush, Wayne Rush, Harold D. Saunders, Chester D. Shupe, J. A. Swartz, Gene Swearingen.

Bottom Row: Larry Taylor, Allen Tenner, Raymond E. Tyson, Ronald A. White, Larry W. Wilburn, Ronald L. Yarrow.

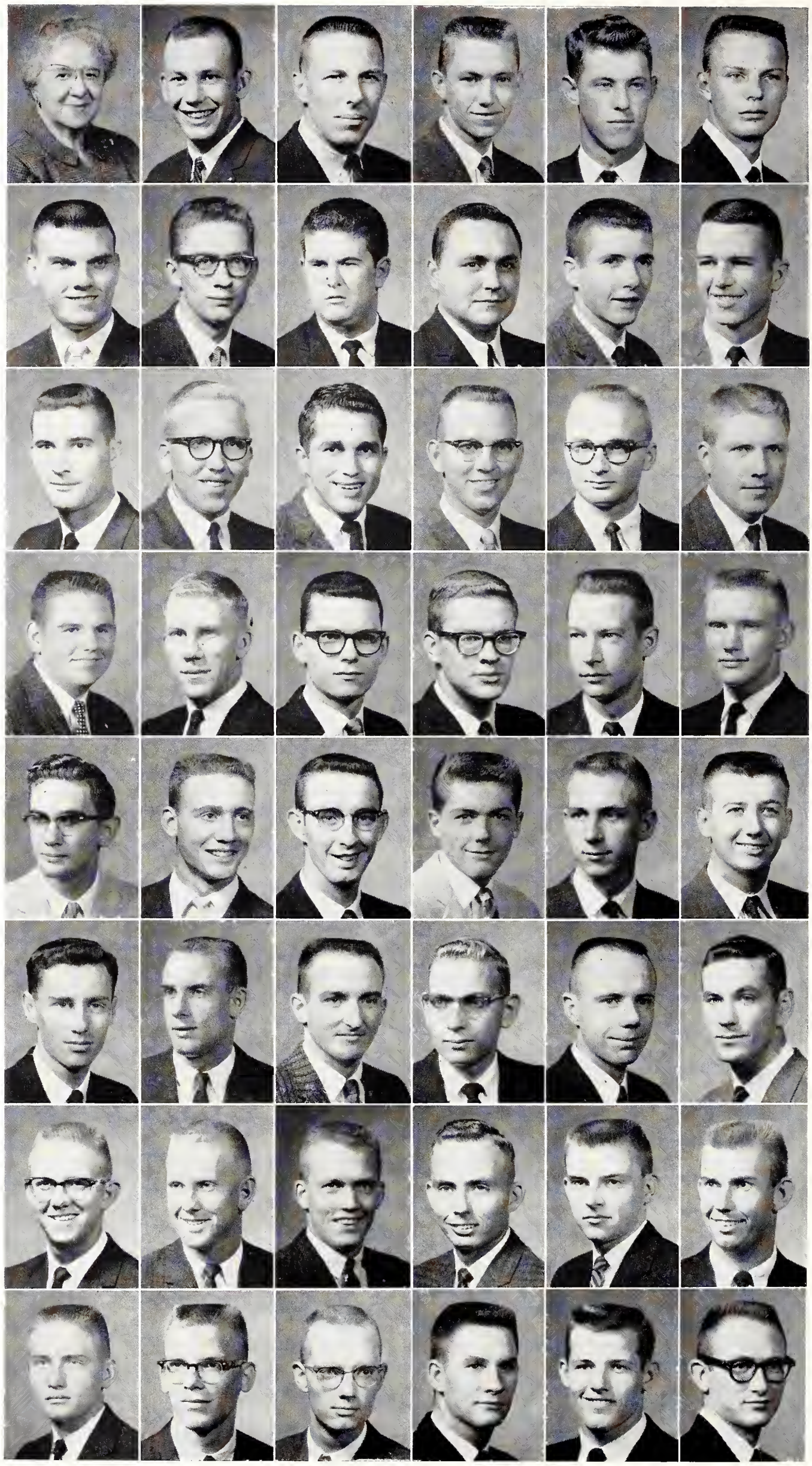

ADMIRING a plaster of Paris sphinx head, one of Delta Sigma Phi's symbols, are Delta Sigs and dates at the fraternity Founder's Day formal last fall. Tommy Lee's band played for the dance at the Wareham hotel.

Delta Sigma Phi

Ninety-five chapters • Founded City College of New York 1889 • Alpha Upsilon chapter established 1923 • President: Loren Mall

The first major addition to the Delta Sigma Phi house was dedicated Homecoming Day by the Delta Sig national officers. The local chapter's founder, now national secretary-treasurer of Delta Sigma Phi, returned to officiate at the ceremony. The $70,000 wing is composed of a living room, housemother's quarters, and sleeping and study rooms for twenty men. The living room was done in modern styling with Egyptian highlights to set off the fraternity's symbols. Diamond shaped motifs set off the diamond shaped Delta Sigma Phi pin.

Delta Sigs were active in Scabbard and Blade, Pershing Rifles, Varsity Glee club, and band. Other activities included Phi Kappa Phi, Phi Eta Sigma, Phi Epsilon Kappa, ASME, and Newman club. The Delta Sigs participated in all intramural sports. Social activities included the Founder's day formal, White Carnation ball, Apache party, Sailor's ball, and exchange parties with the sororities.

THE DELTA Sigma Phis changed their address to 1100 Fremont, with the completion of the $70,000 addition.

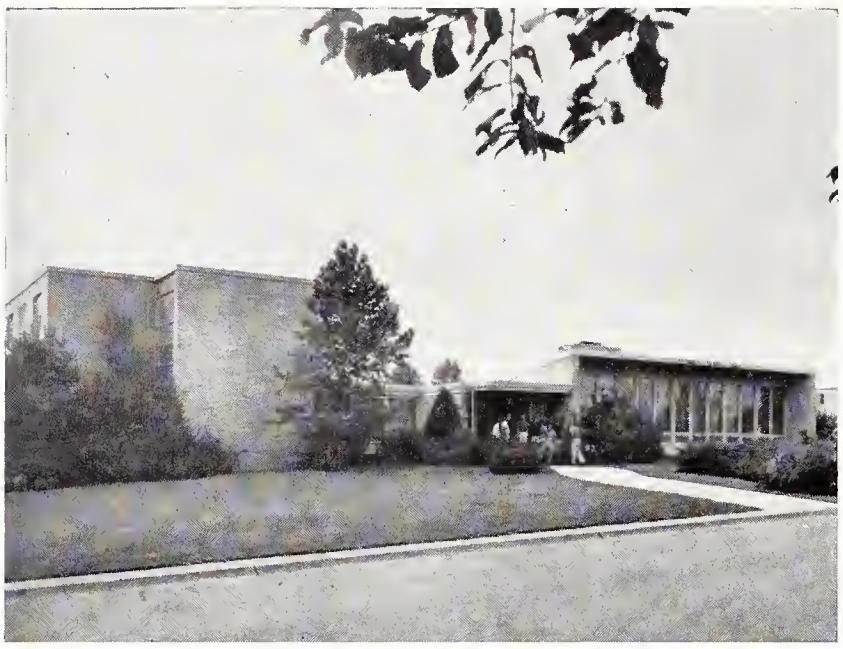

With the completion of a $27,000 addition, the Delta Tau Delta fraternity, 1001 Sunset, can house 75 men.

Eighty-eight chapters • Founded Bethany college 1858 • Gamma Chi chapter established 1919 • President: David Craig

Delta Tau Delta

Buying new living room furniture and completing a $27,000 addition highlighted the Delta Tau Delta's year. The 85-member fraternity was well represented on campus. Chairmen of Veterinary Open House, Traffic Appeals board, and Union Program council were Delts, as was the president of Blue Key. Two other Delts were in Blue Key, three were members of the Union Governing Board, and the Delt candidate in the FMOC contest was a runnerup.

The fraternity took first place in intramural tennis and basketball and was second in football. An addition to the list of annual social activities of the Delts this year was the Powder Puff in conjunction with Kappa Sigma. The Delts won the touch football game with the Kappa Sigs and sponsored the winning sorority. Other social events included the Paddle party and the Rainbow formal.

Sitting around the fireplace at a house party after a basketball game are Delts and their dates. A highlight during the evening of dancing, singing, and card playing was a pinning announced through a skit.

DELTA TAU DELTA—*Top Row:* Richard S. Aberle, David C. All, Bill F. Balfanz, Charles G. Ball, Gary B. Beardslee, Tom D. Bergkamp, Larry J. Bingham.

Second Row: Charles N. Burger, James H. Carpenter, David W. Craig, Alan E. Crow, John W. Denesha, Russell B. Dickinson, John A. Erickson.

Third Row: Jim R. Fairchild, Larry R. Foulke, Gene W. Francis, Michael C. Gibson, Gary E. Grove, James W. Guthrie, Donald F. Hazlett.

Fourth Row: Dean Hoar, Jerry Hooker, Dee J. Hubbard, Kent L. Hutchins, Larry D. Jefferies, Richard E. Johnson, Frank R. Jordan.

Fifth Row: Joel R. Kesler, Charles C. Kipfer, Larry R. Kraft, Mike A. Lanning, Von C. Lauer, Rex S. LeForgee, Jon C. Londeen.

Sixth Row: Curtis G. Maxwell, Lonnie D. Meeker, David W. Merrill, Devon L. Miller, Monte M. Miller, John R. Nelson, Bill G. Nichols.

Seventh Row: Lowell L. Novy, Dennis C. Owen, Richard L. Pieschel, Steve C. Piper, Ardene K. Prather, Edward P. Regnier, Dave P. Rehfeld.

Eighth Row: James E. Rizek, Donald E. Ryan, Gary R. Salyer, Ray L. Salyer, Russell G. Smith, Norman N. Stockham, Karl Stutterheim.

Bottom Row: David Templeton, Jon R. Thompson, R. Steve Thompson, Derald D. Vincent, Duane C. VonFange, Herbert N. Whitney, Jerry L. Winsor, Alvin L. Zwick.

Delta Upsilon—*Top Row:* Mrs. Dorotha Roberts, Herman R. Altwegg, D. Keith Anderson, Henry L. Andrade, Norman D. Barton, J. David Berry.

Second Row: Terry L. Bullock, Ryan C. Burns, James D. Callen, Duane V. Clum, Lyle E. Clum, Wm. W. Curtis.

Third Row: Bruce A. Dahlinger, Billy G. Davis, John H. Davis, Wayne K. Denton, David A. Duncan, Ralph L. Ewy.

Fourth Row: Ross R. Freeman, Max Ginter, Wm. R. Gordon, Richard L. Goudy, Harold W. Grinstaff, Joseph G. Hickert.

Fifth Row: Thomas A. Holmberg, Jim Holt, Larry R. Johnson, James D. Keyte, Jay D. King, Jerry L. Kintigh.

Sixth Row: Wm. Laubengayer, George F. Lesovsky, Michael Mahaffey, David H. Mangelsdorf, Dale H. Nordstrom, David W. Parr.

Seventh Row: Terry L. Parsons, Donald F. Peterson, Larry L. Reasor, Darrel B. Richardson, Michael D. Ruff, Gerald L. Schamahorn.

Eighth Row: Phillip A. Scott, Larry J. Shryock, Eugene C. Smylie, Robert J. Smylie, Steven Southerland, Karl K. Stevens, John W. Stewart.

Bottom Row: Roger A. Suddeth, Royer K. Ulrich, Gary Walter, John R. Warnhoff, Louis A. Westman, Forrest E. White, Richard F. Witt.

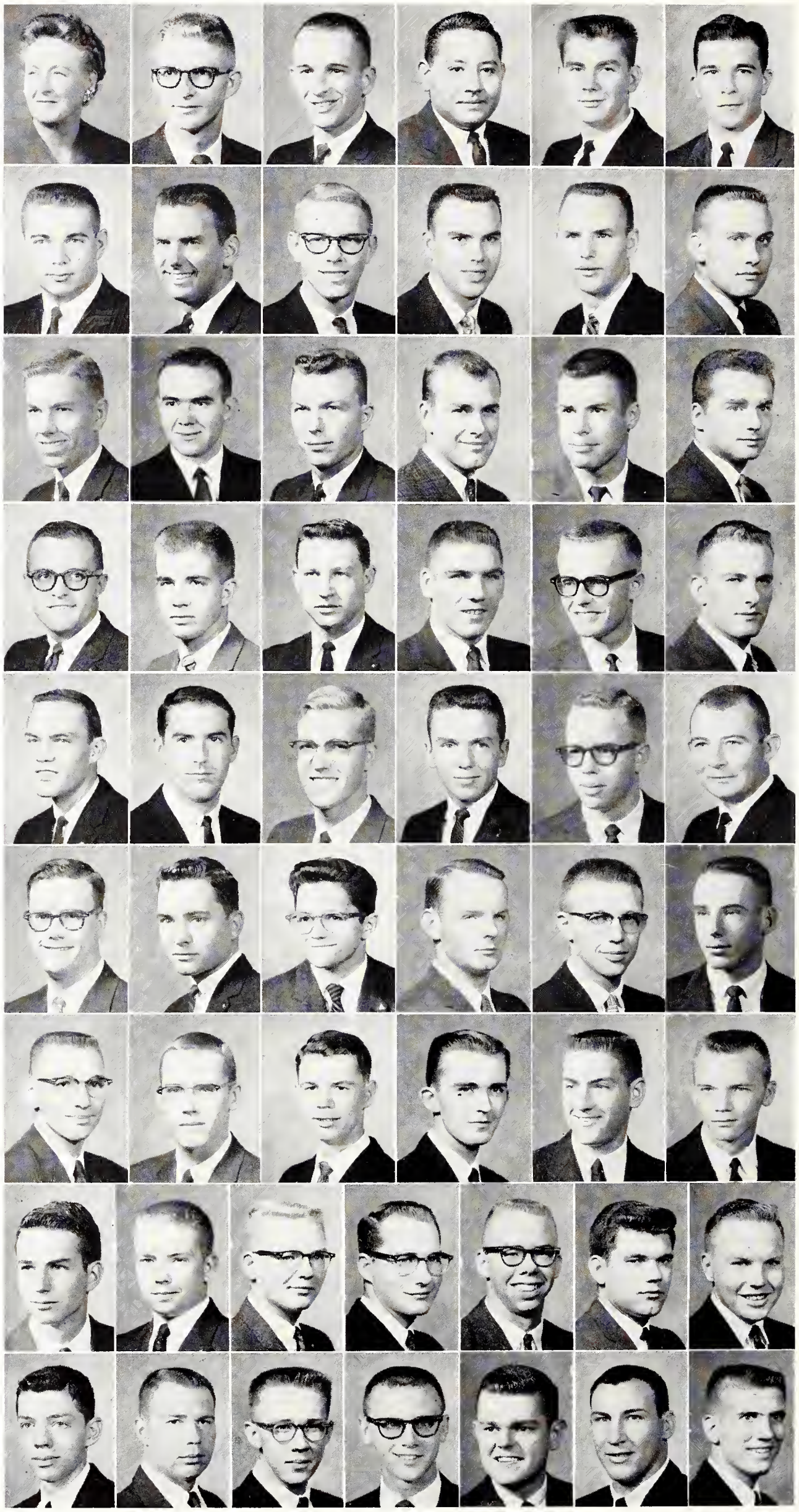

Delta Upsilon

Delta Upsilon moved into its new $150,000 house located at 1425 University Drive in December. The 64-man house brought consolidation to the fraternity as members had been living in several houses throughout Manhattan. Two awards were placed in the fraternity trophy case. The DUs received the Most Improved Scholarship award at the Greek Week banquet last spring, and in September, at the Delta Upsilon General Fraternity convention, they received the honor of having the most outstanding new chapter.

Participating in many phases of campus and social life, outstanding DUs were president of the senior class, K-State rifle team president, American Society of Mechanical Engineers president, and FMOC runner-up. Members also were in Blue Key, K-State Singers, Student Governing association, and Engineering council. DUs participated in most intramural sports and won their softball division in 1959.

Over Christmas vacation, Delta Upsilon members moved into a new colonial-style house at 1425 University.

Eighty chapters • Founded University of Missouri 1905 • Kansas State chapter established 1921 • President: William R. Gordon.

The ideals and standards of Delta Upsilon fraternity are read to five men during the initiation ceremony in the All-Faith chapel. Delta Upsilon is the only K-State fraternity with an open initiation ceremony.

FARM HOUSE—*Top Row:* Mrs. Hazel Hawbeeker, Martyn L. Apley, Dean V. Armbrust, Benjamin A. Attebery, John P. Baird, Douglas J. Bolt.

Second Row: Wayne E. Brownlee, Boyd E. Burhoop, John W. Carlin, William D. Coddington, Charles W. Colson, James E. Congrove.

Third Row: Gary L. Cromwell, John W. Dahlsten, Sheldon E. DeLange, Jerald A. Doornbos, Lawrenee L. Dorgan, G. Fred Eisele.

Fourth Row: Mauriee D. Faidley, Arlen D. Frank, Jerry L. Gardner, Robert L. Gardner, Ralph E. Gillmore, Wayne M. Grover.

Fifth Row: Wayne A. Hagemoser, Gary A. Hohner, Darrell D. Johnson, Hal E. Judy, Albert C. Kientz, Janver D. Krehbiel.

Sixth Row: Raymond E. Kuhlman, Larry L. Larson, Robert W. Lewis, Gerald P. MacFee, Ronald W. McCune, Donald G. Miller.

Seventh Row: Boyd M. Mundhenke, Rodney G. Oliphant, Harlan W. Oltjen, Gerald H. Oordt, Roger C. Pine, Lloyd W. Rooney.

Eighth Row: Larry L. Rose, Ray R. Schooley, Larry M. Seitz, Floyd K. Shoup, Donald B. Stinson, Ned K. Stirtz.

Bottom Row: Lawrenee E. Stoskopf, John A. Thomas, Norman W. Umphenour, Philip F. Warnken, David W. Wilson, James H. Withers.

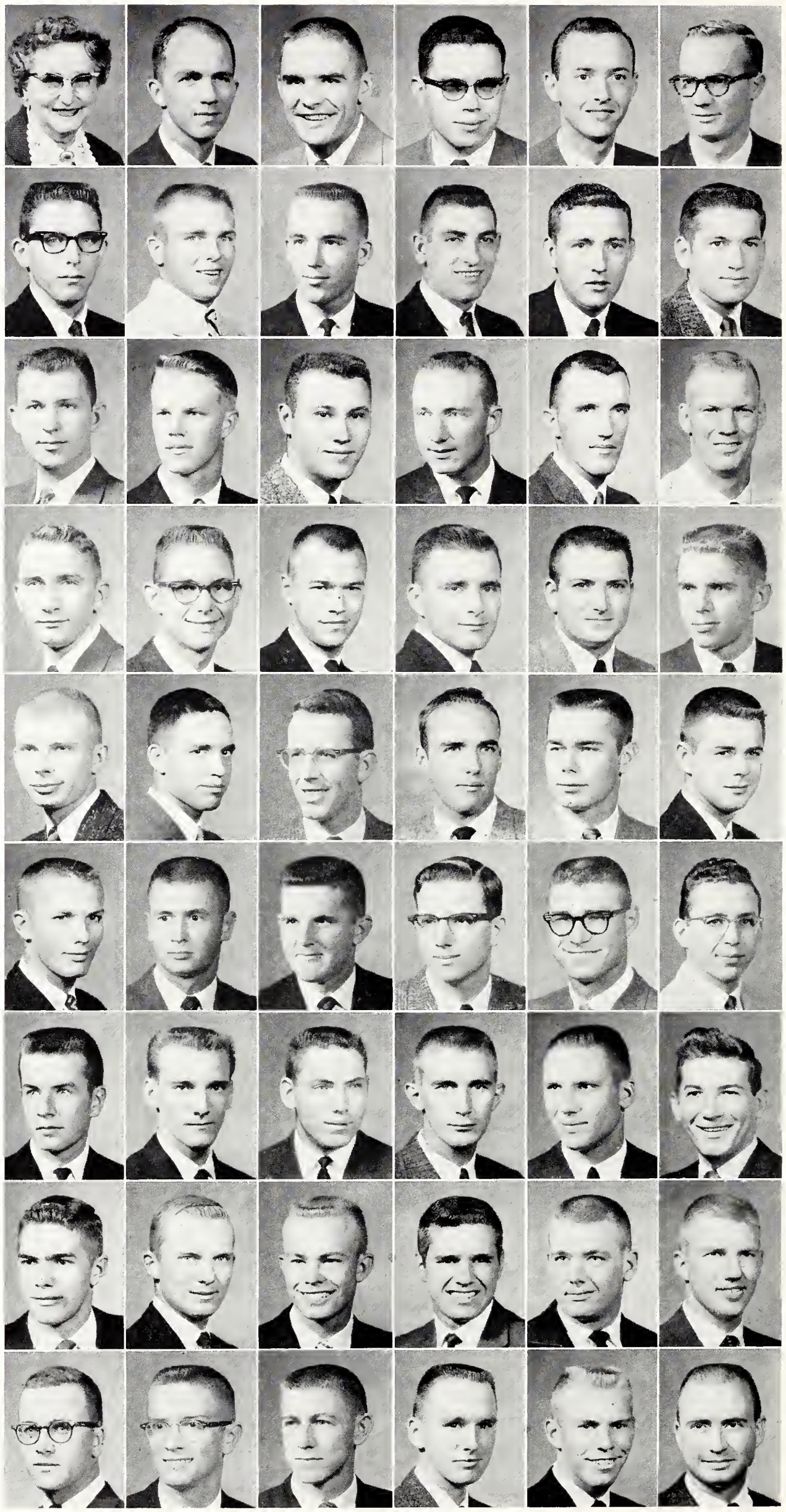

Men in the Farm House at 1830 College Heights finished first in fraternity scholarship 52 semesters.

Farm House

The Farm House fraternity was tops in grades again last semester. This is nothing new to the group, which has been first 52 times and second 15 times since it has been a fraternity at Kansas State. The 51 members were well represented in campus activities. Ron McCune and Martyn Apley were members of Blue Key and Robert Lewis and Ralph Gillmore were on the Student Council. Members were Ag association president and Ag Week manager. They also participated in judging teams, Alpha Zeta, and Alpha Mu.

A special Christmas project of the Farm House fraternity this year was a monetary donation to the Dean Schowengerdt Equipment fund in Korea. The social activities of the members included a Parents day, Sisters day, faculty tea, and the Spring Star and Crescent formals. Numerous exchange functions and a Christmas party rounded out the year's activities.

Eighteen chapters • Founded University of Missouri 1905 • Kansas State chapter established 1921 • President: Ron W. McCune

A Christmas centerpiece made by a Farm House member is admired by the fraternity men and dates at the house Christmas party. Other decorations made by members also brightened the house during the holidays.

Kappa Sigma—*Top Row:* Mrs. Verne W. Sibley, Terry L. Barnhart, David O. Bear, Gary D. Bennett, Larry C. Bennington, Robert B. Benson, Raymond L. Bentz, William E. Brown.

Second Row: Thomas H. Bush, James E. Carrico, Jerome M. Carrico, Thomas P. Carrico, Frederick J. Chapman, Richard D. Chelikowsky, Joseph L. Cleland, Jerry B. Coffman.

Third Row: George R. Compton, Robert C. Comstock, Martin R. Connell, Lawrence M. Cox, Robert E. Cox, Gary G. Criss, Charles J. Downing, Richard L. Downing.

Fourth Row: Eugene Dressler, Dean L. Ebel, Albert L. Engle, William E. Enright, David J. Fiser, James H. Coddard, Paul M. Ham, Larry J. Holman.

Fifth Row: Dale V. Horn, Kenneth G. Ingram, Charles R. Jacobs, Mark J. Johnston, Langley R. Jones, Kenneth L. Keefer, Allen L. Kellams, Alan R. Kempster.

Sixth Row: Nolan T. Kennedy, Daniel C. King, Jr., Ralph M. Lambing, David C. Laurie, John C. Laurie, William F. Lee, Garry M. Leonard, Glen O. Lewelling.

Seventh Row: James D. Lewelling, Ronald D. Lutz, Thomas D. Meyers, Louis G. Montre, Bryce B. Moore, James T. Moore, Marion K. Moore.

Eighth Row: Ronald V. Moore, David A. Mott, Kenneth H. Nash, Peter J. Palermo, James W. Priee, Lawrenee E. Priee, Robert E. Schultz.

Bottom Row: James A. Selby, Kenneth R. Smart, Wayne E. Spencer, George E. Sullivan, Larry L. Sutton, Douglas F. Ward, Charles N. White, John M. Williamson, Ronald R. Winkler.

FLAPPER DRESSES and caps from the same era were brought back in style at Kappa Sigma fraternity's "Gay Twenties" party. Fraternity members and their dates went partying like Mom and Dad used to, years ago.

One hundred thirty-two chapters • Founded University of Virginia 1869 • Gamma Chi chapter established 1919 • President: Jim Lewelling

Kappa Sigma

PARTIALLY DESTROYED by fire in March, 1959, the Kappa Sigma house at 1221 Thurston was rebuilt, decorated.

A new tradition was initiated by Kappa Sigma this year with the first Stardust ball and the crowning of the Stardust ball queen selected by Hoagy Carmichael. The Kappa Sigs, with Delta Tau Delta, also sponsored the first Powder Puff football game between two sororities. Social events included house parties, the annual Red Dog party, the Christmas party, the Black and White formal, and hour dances and exchange functions with sororities.

In campus activities, Ken Ingram was editor of the Engineer magazine, with several other members working on the publication. Kappa Sigma was well represented in honoraries with four members elected to Sigma Tau, engineering honorary, and four members elected to Alpha Kappa Psi, business administration honorary. David Fiser was a representative to the National Interfraternity conference.

Lambda Chi Alpha

The Lambda Chi Alpha Chariot relays is an annual spring event sponsored by the fraternity. Proceeds from the relays comprise a scholarship for a Kansas high school senior who will be attending K-State the next fall. The scholarship recipient is chosen by the Kansas State Endowment association. Plans for a new house are completed and the Lambda Chis hope to have construction started in the near future. Their building site is on Todd road west of the Alpha Chi Omega house.

The annual Crescent ball is the main event of the fraternity's social year. A South Sea Island party, a Christmas party, a steak fry after the Chariot relays and sorority dinner or dance exchanges rate high on their calendar. Lambda Chi Orlo McNary is a member of Phi Kappa Phi. Other honoraries having Lambda Chi members are Phi Eta Sigma, Pi Tau Sigma, Eta Kappa Nu, Sigma Tau, and the Order of Artus.

SPONSORING the Chariot Relays is an annual event of the men living at the Lambda Chi house, 1334 Fremont.

One hundred fifty-one chapters • Founded Boston university 1909 • Gamma Xi chapter established 1924 • President: Bobby Suttles.

SINGING CAROLS around the tree ended the Lambda Chi Alpha Christmas party. The semi-formal party included a gift exchange, dancing, and special entertainment by the "Three Coachmen", a ballad-singing trio.

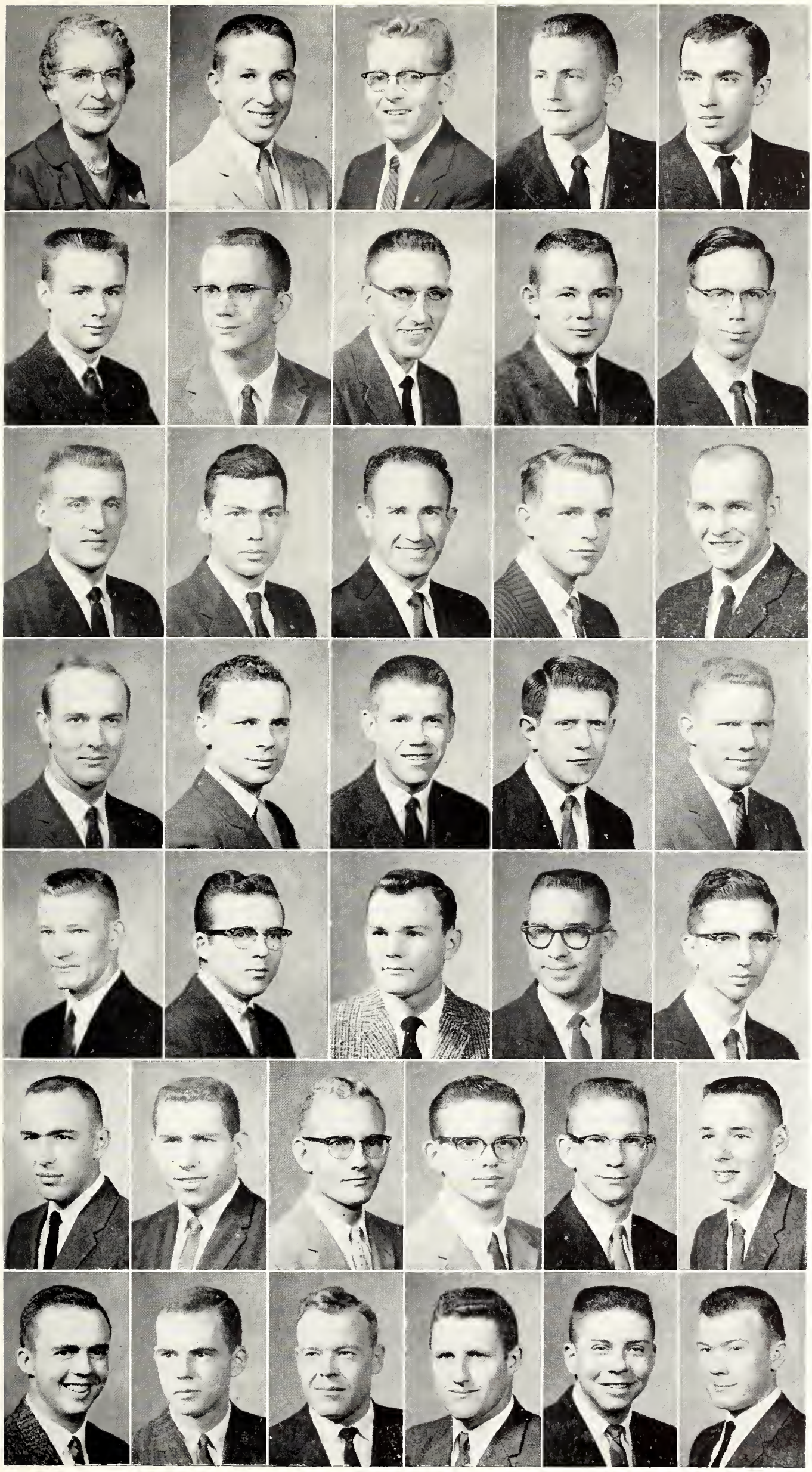

LAMBDA CHI ALPHA—*Top Row:* Mrs. Ada B. Estes, Gail D. Anspaugh, Robert B. Austin, John L. Bloom, Clarence B. Brannam.

Second Row: Bob B. Brenton, Charles E. Burnett, Keith D. Burt, Edgar E. Carol, Robert L. Cowman.

Third Row: Gary R. Culberson, Thomas A. Gibson, Dean R. Graham, Russel Grant, Gerald L. Greene.

Fourth Row: Herbert G. Haas, Gilbert D. Helling, Walter E. Hillman, Harold E. Howard, Thayne A. Lippoldt.

Fifth Row: Dennis W. Knapp, Larry C. Martin, Delmar D. Mayhew, Jon E. McKown, R. Orlo McNary.

Sixth Row: Jack S. Miller, Roy L. Oblander, Joe Ohmes, Richard L. Powell, Roy M. Schuttenhelm, David Shier.

Bottom Row: Kenneth L. Streets, Richard R. Streets, Bobby D. Suttles, Richard E. Thornton, D. David Vietti, Harvey L. Young.

"Just what I've always wanted," exclaims a date at the Phi Delta Theta Christmas party after unwrapping a climbing bug and play telephone. The gifts, which were all toys, were donated to orphans after the party.

Phi Delta Theta

One hundred twenty-two chapters • Founded Miami university of Ohio 1848 • Kansas Gamma chapter established 1921 • President: Nick Hudelson

The Phi Delta Thetas won the intramural football championship this year. They also participated in all other intramural sports. Chuck Moggie and Gene Olander represented the fraternity in Blue Key. Bud Annan was chairman of Homecoming and producer of Y-Orpheum. Phi Delts are represented in Steel Ring and Sigma Tau.

An outstanding accomplishment for Phi Delts was the winning of first place in Y-Orpheum for the fourth time out of the past five years. Highlighting the social activities of the 65 members this year were the Flush bowl, Miami Triad, Spring formal, Casino party, Christmas party, "She Delta Theta" party, and exchange functions with sororities. Since Phi Delta Theta was established on the Kansas State university campus, 614 men have been initiated into the local chapter. National membership includes more than ninety thousand college men.

Y-Orpheum winners for four out of the past five years are the men living at the Phi Delt house, 508 Sunset.

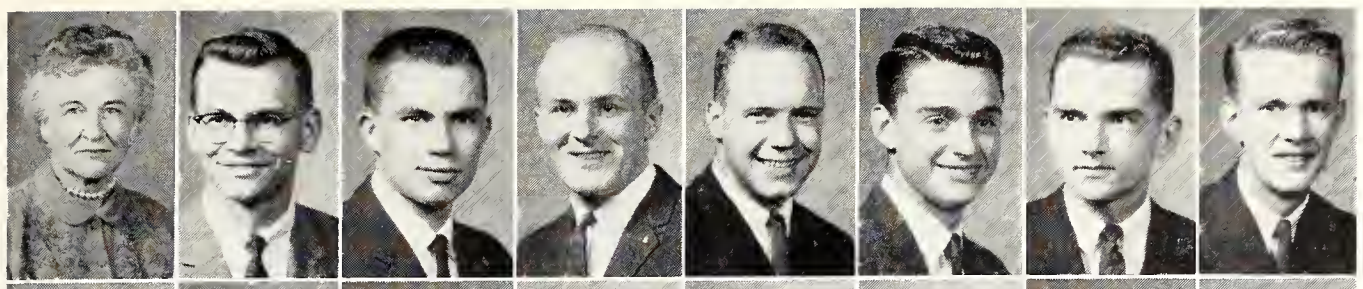

Phi Delta Theta—*Top Row:* Mrs. J. R. Hurley, Kent Adams, Robert H. Annan, Raymond T. Baran, Phil Barger, Terrence L. Black, Max F. Blakely, Albert W. Buckbee.

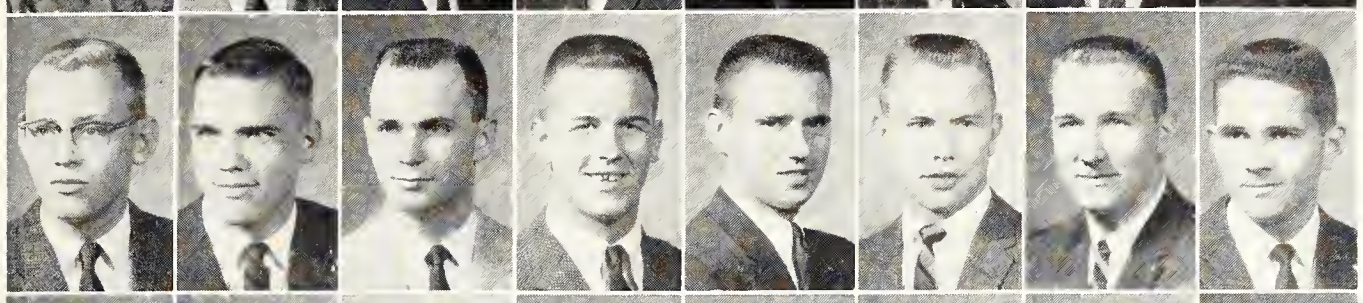

Second Row: Robert W. Bull, Larry E. Cook, Dale L. Cowen, Joe Davis, John F. Davis, Thomas D. Dunn, Mark P. Elliott, Larry R. Esau.

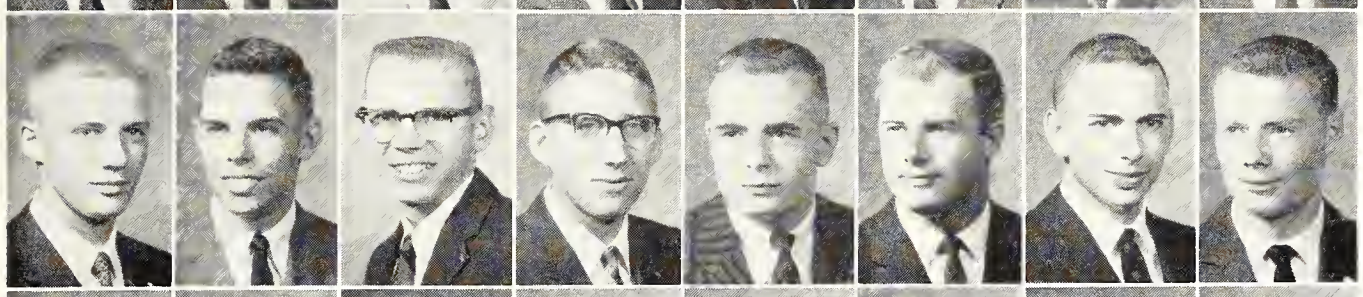

Third Row: James W. Fansler, Richard Featherston, Jerry F. Fife, Max Fiskin, Brian M. Flack, John I. Garrett, Richard H. German, Lynn Griswold.

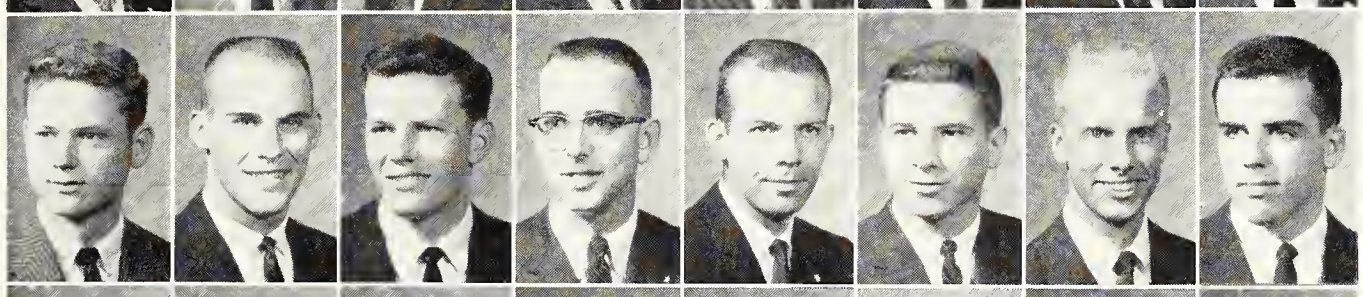

Fourth Row: Barry Hercules, Ronnie G. Holeman, Richard C. Hoyt, Nicholas V. Hudelson, Lee Johnson, Kenneth E. Jones, Donald A. Kesinger, Richard L. Kice.

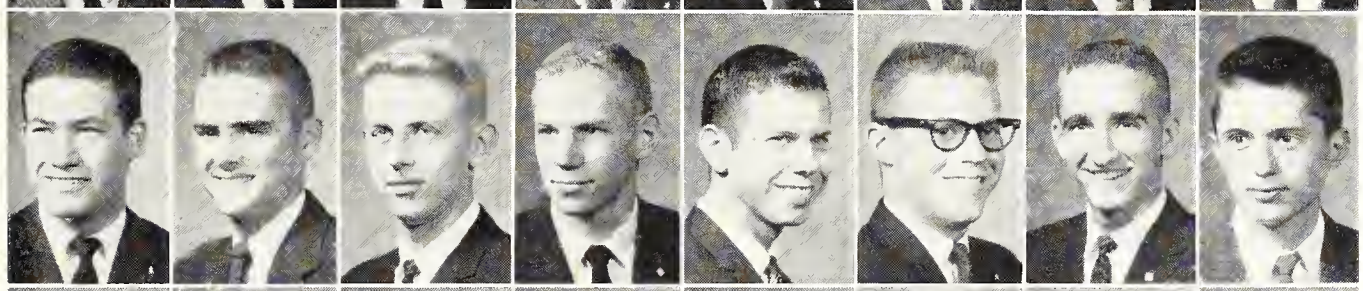

Fifth Row: Jim Kirk, Ronald H. Laing, Mitchell S. Lane, Stuart R. Leonhart, Donald Mai, Keith A. Maxwell, Jim McQueen, Dennis M. Miller.

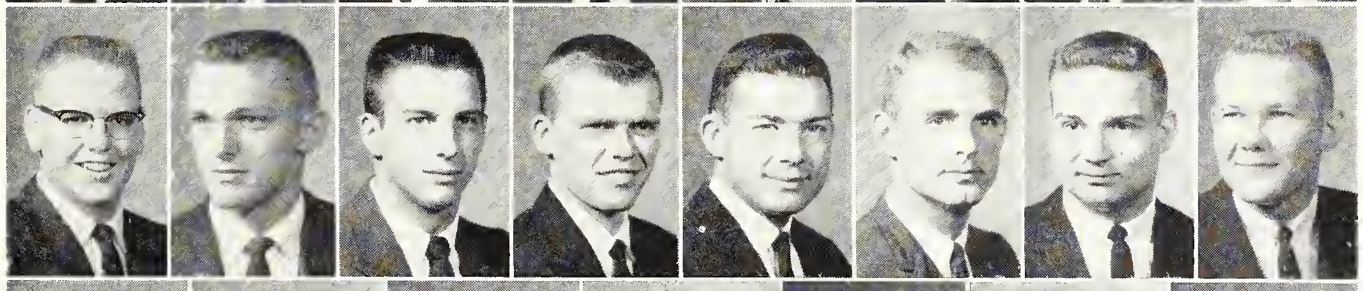

Sixth Row: Charles Moggie, Bill Nelson, Gary Nelson, James D. Nielson, Clarence W. Norris, Gene M. Olander, Loren D. Pearson, Max R. Peterson.

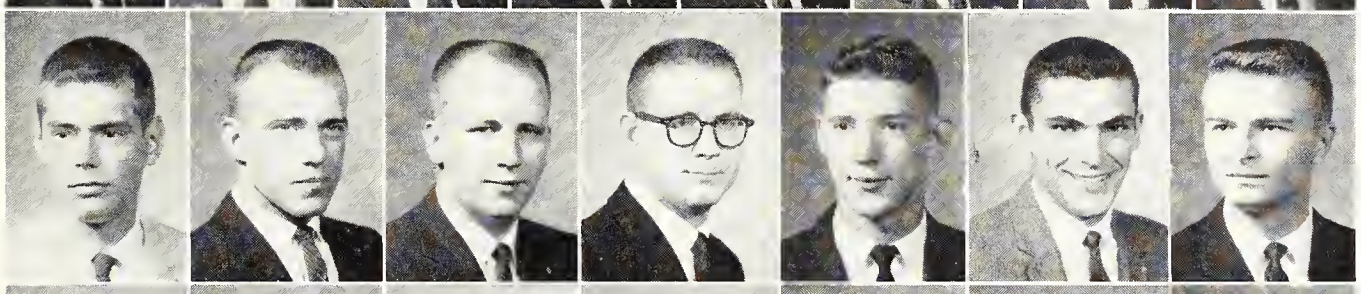

Seventh Row: Steve M. Poort, Gary L. Randolph, Merle D. Roberts, Mike Robinson, David G. Rose, Kenneth W. Schafer, Larry G. Schlotfelt.

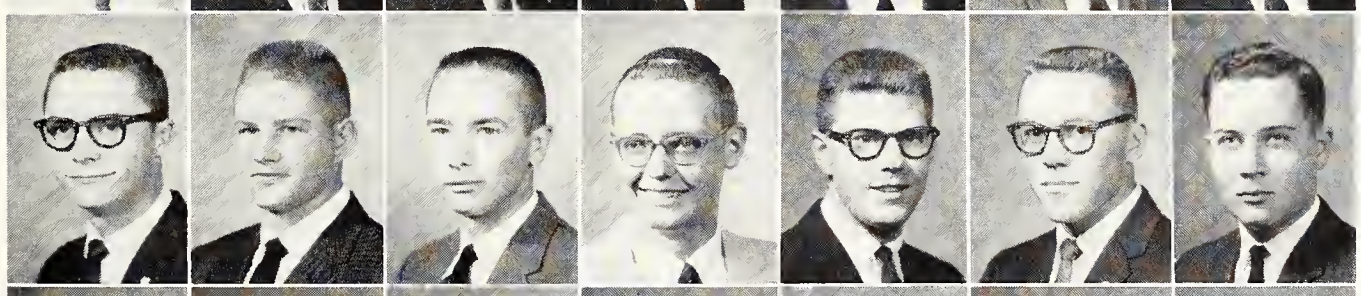

Eighth Row: Mike Seitz, Gary L. Shepherdson, Bruce L. Stover, Daniel C. Sullivan, William A. Taylor, David Walker, Larry J. Walkin.

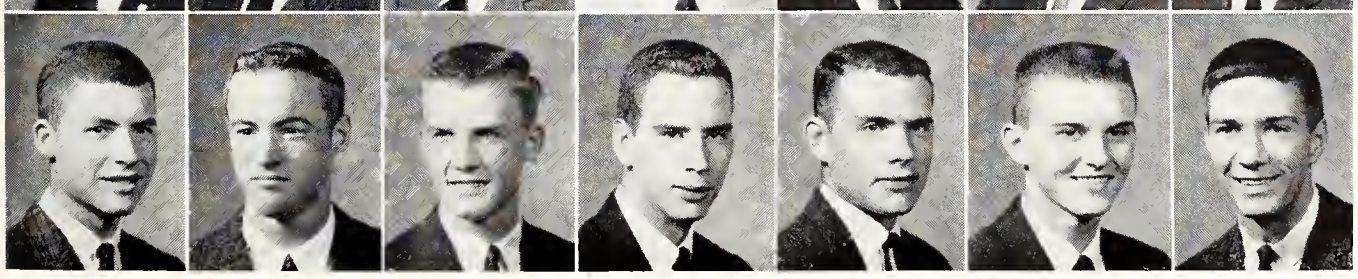

Bottom Row: Allan G. Williams, Stephen E. Williams, Joe Wood, Harold D. Woodward, Kent G. Worley, Bill B. Yung, David E. Yust.

LIKE FUN! Phi Kappa Theta members and their dates go beatnik for a night at the Downbeat party. The Phi Kap house was turned into "The Mad Pad" for the party, with all of the furniture taken from party rooms.

Sixty chapters • Founded Ohio State university 1958 • Kansas State chapter established 1959 • President: Richard Connell, Joseph Banks

Phi Kappa Theta

RESIDENTS of the Phi Kappa Theta house at 1965 College Heights completed their first year under new name.

The fraternity men at 1965 College Heights spent their first full year under a new name—Phi Kappa Theta. Formerly the fraternity was known as Phi Kappa. In April of 1959 it consolidated with another Catholic organization, Theta Kappa Phi, to form the present fraternity. With the addition of a record number of pledges last fall, membership in the fraternity increased to 62, which is seven more than last year.

Members were president and treasurer of Newman club, Interfraternity Pledge king several years in a row, Ugly Man on Campus in 1959 and a Favorite Man on Campus runnerup in 1959. This year's social calendar listed the Fall formal, Fish formal, Christmas party and Hard Times party. Phi Kaps also were active in intramurals. This is the third year Phi Kappa Theta members have been living in their new house.

PHI KAPPA THETA—*Top Row:* Mrs. Catherine Tagader, Ralph E. Balaun, Joseph F. Banks, Edward A. Becker, Thomas C. Behner, John F. Borgerding, Jim Boss.

Second Row: Brad M. Brunell, Ronald Burkhardt, Ronald F. Cantrell, Charles Caspar, Larry Chaput, Thomas C. Clarkson, Richard J. Connell.

Third Row: James Conner, Larry E. Deal, Robert R. DeRusseau, Frank DeStefano, Rudolph Dirscherl, John P. Dunn, David Ekart.

Fourth Row: Arlyn Engelken, John R. Erbert, Tim N. Etzel, Bill Gallagher, Joseph Giarrusso, Francis J. Gloggner, Benton D. Harman.

Fifth Row: John D. Harris, Michael T. Healy, Richard B. Heigele, Omer Knoll, Gerald J. Kreske, Max Kruse, Marion Loper.

Sixth Row: Larry Magette, Patrick Malloy, Donald E. Mavers, William M. McKinney, Carl N. Mentgen, James R. Mentgen, John R. Mick.

Seventh Row: Daniel Miller, Donald M. Miller, Kenneth A. Miller, James W. Nass, Conrad J. Nelke, Keith P. Nevins, Glen J. O'Brien, John H. Peters.

Eighth Row: James E. Rempe, Charles Richter, Frank A. Ruff, Stephen F. Sauer, Gregory P. Schmidtlein, John H. Schuetz, Robert B. Sexton, Arthur E. Smith.

Bottom Row: Carey L. Smith, Jerry L. Stenberg, Richard W. Stolarczyk, Leo F. Voet, Richard G. Warren, Urban G. Wise, Thomas J. Zink, Mark J. Zoeller, Jr.

Pi Kappa Alpha—*Top Row:* Mrs. R. M. Dannenberg, William F. Aldridge, David J. Banta, Gary W. Beck, Larry D. Beggs, Ronald J. Bennett, Daniel M. Bird.

Second Row: John C. Bird, William W. Bottorff, William M. Bouehey, Kenneth A. Brewer, George D. Burgess, Erick F. Carlgren, James L. Chaffee.

Third Row: Steve F. Chappell, Anthony J. Comfort, Robin R. Domer, Edward M. Eddy, Gene D. Ellis, James B. Ellis, Robert C. Eslinger.

Fourth Row: J. Dale Evans, Gerald K. Faust, Lyle D. Fletcher, David H. Funk, William A. Gintzel, Donald L. Gish, George W. Grant.

Fifth Row: Don W. Gresso, William W. Guthridge, Richard B. Harman, Thomas G. Harman, Jerry W. Hedrick, Charles A. Helwig, Ronald J. Henderson.

Sixth Row: David B. Hinderliter, Raymond P. Hoffmans, Charles W. Holle, Russell S. Jay, William E. Johnson, Robert H. Kolterman, Larry E. Leber.

Seventh Row: Harlan E. Leuszler, John R. Leutert, James E. Logback, Michael A. McAuliffe, V. Kent McConnell, Jerry A. McLean, Garth W. McMillen, Craig A. McNeal.

Eighth Row: John P. McNeal, Richard E. Morrison, Karl Muenzenmayer, James R. Neff, David W. Payne, John L. Petterson, Robert E. Pulford, John H. Rodda.

Bottom Row: Vaughn N. Simon, James J. Stone, John E. Stone, G. John Teichgraeber, Ronald O. Walker, Philip E. Wilkinson, Roger E. Winn, Colby P. Zebarth.

It was Greek to them when Pi Kappa Alphas and dates donned togas for the Orgy party of the PiKA-Sig Ep Duad. In keeping with the theme, white standing columns and a gold tub of fruits decorated the room.

Pi Kappa Alpha

One hundred twenty-seven chapters • Founded University of Virginia 1863 • Alpha Omega chapter established 1913 • President: Bob Pulford

Pi Kappa Alpha enjoyed the second year in its new colonial house under the supervision of a new housemother, Mrs. R. M. Dannenberg. The Pikes, in conjunction with Sigma Phi Epsilon fraternity, initiated "Orgy Productions" following the Christmas formal, the Duad. Colorful Greek productions were presented by six sororities who vied for trophies. The southern origin of the fraternity was evident at the Dixie ball in the spring, at which the fraternity sweetheart was crowned.

Projects included an Easter Egg hunt for neighborhood children and the sale of Kingston Trio records for the March of Dimes. The PiKAs placed fifth in 1959 intramurals and were active in all sports this year. Outstanding members included Jim Henderson, past president, who officiated at IFC meetings, and George Burgess, named the outstanding senior AFROTC cadet last fall.

About $1,000 worth of landscaping was added to the 2-year-old Pi Kappa Alpha house, 2021 College Heights.

SIGMA Alpha Epsilon, 1015 Denison, was the first national social fraternity on the Kansas State campus.

Sigma Alpha Epsilon

Sigma Alpha Epsilon, the first national fraternity on campus, has 110 members this year. Joe Vader was given the Favorite Man on Campus award last fall at the annual Snowball dance. John French was named the first Army ROTC general at K-State.

Social functions included the Bowery party, Belle ball, Island party, spring formal, and hour dances and exchange dinners with sororities. A Christmas party for underprivileged children also was given. The Nasty Nine, a choral group composed of SAEs and led by Bob Sanders, performed both on and off campus.

Up to this year, Sigma Alpha Epsilon had been overall champion of the fraternity intramural division six out of seven years. The fraternity also had members on all varsity athletic teams this year. Mrs. D. H. Buie was the group's housemother.

One hundred forty-seven chapters • Founded Tuscaloosa, Alabama 1856 • Kansas Beta chapter established 1913 • President: Loren Swenson

"GO MAN GO!" Sig Alfs and dates jitterbug at a houseparty after a basketball game. The informal party was in the fraternity's basement recreation room. The Nasty Nine singers performed during the intermission.

Sigma Alpha Epsilon—*Top Row:* Dale F. Alexander, John S. Barlow, Dan E. Bartholomew, Michael J. Beach, William F. Beek, Timothy C. Benson, Jerry W. Boetteher, Franklin S. Boone, James R. Breneman.

Second Row: John C. Brisbin, Charles H. Butler, Jesse J. Butts, Scott P. Coehran, Thomas A. Colaw, Ronald J. Consolino, David B. Cool, Michael D. Corazin, Roger W. Coulter.

Third Row: James E. Cox, Roger L. Cranmer, Thomas F. Cunningham, Edwin C. Derks, Gene L. Derks, John M. Dial, Raymond L. Dugan, John M. Engel, Anthony E. Ewert.

Fourth Row: Gary S. Falconer, Robert K. Fineham, Ronald B. Finney, Donald H. Flowers, Dennis E. Ford, Charles D. Foster, Steve J. French, John C. Frey, Darrell J. Gabel.

Fifth Row: Gordon S. Gibson, Robert K. Graham, John E. Hansel, Gerald R. Heiman, Warren C. Hixson, Charles H. Hostetler, Joe D. Howe, Robert G. Jacobs, Madison R. Jones.

Sixth Row: Terry Knowles, Stephan R. LaBerge, Richard K. LaQuey, William F. LaShell, Stephen Lester, Dallas B. Livengood, Thomas E. Lowman, Don H. Lundquest, Charles A. McCabe.

Seventh Row: Edward A. McConwell, Jay W. McDonald, Richard McLaughlin, James E. Messer, John P. Milliken, Richard E. Mistler, Thomas E. Mistler, Donald Moehring, John K. Morris.

Eighth Row: James A. Peck, Robert G. Reid, Ronald L. Reid, Laurence Rively, Drexel D. Rohde, Michael C. Rose, Richard M. Rose, Thomas D. Runyan, Richard Russell.

Ninth Row: Gary L. Sager, Robert D. Sanders, Donald B. Schone, Franklin C. Schultz, David R. Scott, Edward D. Shamburg, Edwin Smith, Ronald D. Sondergard, William H. Soupene.

Tenth Row: Stanley E. Stout, Gaylen Sullivan, Loren A. Swenson, Jesse V. Unruh, Joseph N. Vader, Lawrence H. Wagner, Jeffrey C. Wall, James Wareham, Thomas F. Watkins.

Bottom Row: Jon A. Weigand, Robert E. Welker, Jack Whittier, Glen P. Wiglesworth, Chester C. Wilcox, John G. Winchester, Alan A. Word, Larry E. Word.

Sigma Chi—*Top Row:* Mrs. Henry T. Boss, William F. Allison, L. Lee Atkins, Carl J. Austermiller, Don H. Baldwin, Robert C. Baldwin, Raymond D. Barner.

Second Row: William T. Benson, Joseph Biggs, Larry P. Bilotta, Clayton A. Buck, Robert G. Byers, Wayne E. Campbell, H. David Cox.

Third Row: William F. Custer, Gary D. Delforge, C. T. Denesha, William N. Denton, Stephen A. Douglas, Stanley C. Drevets, Dale K. Eggleston.

Fourth Row: Howard S. Forrer, John R. Caither, Roger E. Giddings, Keith L. Hooper, Thomas E. Horton, Forest R. Irons, Ronald E. Janasek.

Fifth Row: Cary D. Johnson, Richard L. Johnson, Jay R. Jones, Sidney R. Jones, Terry J. Kern, Stephen J. Klint, Jerry L. McKay.

Sixth Row: Larry G. McLenon, Larry K. Meredith, Ronald J. Mihordin, D. William Miller, Richard J. Miller, Hall H. Moxley, Leonard A. Munger, Theodore Ochs, Jr.

Seventh Row: Robert C. Pangburn, C. Richard Patterson, Ronald D. Pletcher, Dennis E. Poer, R. Nelson Ralls, Arthur D. Rhoads, James C. Schroeder, Cary C. Servos.

Eighth Row: John K. Simmons, John M. Smith, Nils K. Soelberg, John M. Thies, David L. Thomas, Richard E. Thyden, Darrel H. Timmons, Rodney K. Vincent.

Bottom Row: Patrick B. Waugh, Warren D. White, Larry K. Williams, Calen E. Winegardner, Paul A. Wright, Gary Young, Robert L. Young, Loren E. Zook.

Sigma Chi

This year marked the tenth anniversary of Sigma Chi fraternity on the campus. Outstanding members of Sigma Chi were Steve Douglas, president of the student body and a basketball player; Sid Jones, president of Student Council; and Wally Frank, another Wildcat basketball player. Sigma Chi placed third in intramural athletics at Kansas State last year. First place in basketball was won this year by the fraternity.

The 75-member fraternity sponsored the fourth annual Derby day, athletic competition for women's organized living groups. The event, initiated at the University of Georgia, is put on by most Sigma Chi chapters across the nation. The Sweetheart of Sigma Chi was crowned at the Sweetheart ball in the spring. Other social events included the Miami Triad with Phi Delta Theta and Beta Theta Pi fraternities and the Pajama party. The second floor of the chapter house was remodeled to provide more study rooms and part of the recreation room was converted into a television room.

MEN LIVING AT THE SIGMA CHI HOUSE, 1224 Fremont, celebrated their tenth year on the Kansas State campus.

One hundred thirty chapters • Founded Miami university 1855 • Delta Upsilon chapter established 1949 • President: Richard J. Miller

WELCOMING RUSHEES to their house during Rush Week are Sigma Chi actives. After a week of friendly smiles, hearty handshakes, and informal "bull sessions," the fraternity pledged 12, making a total of 75 members.

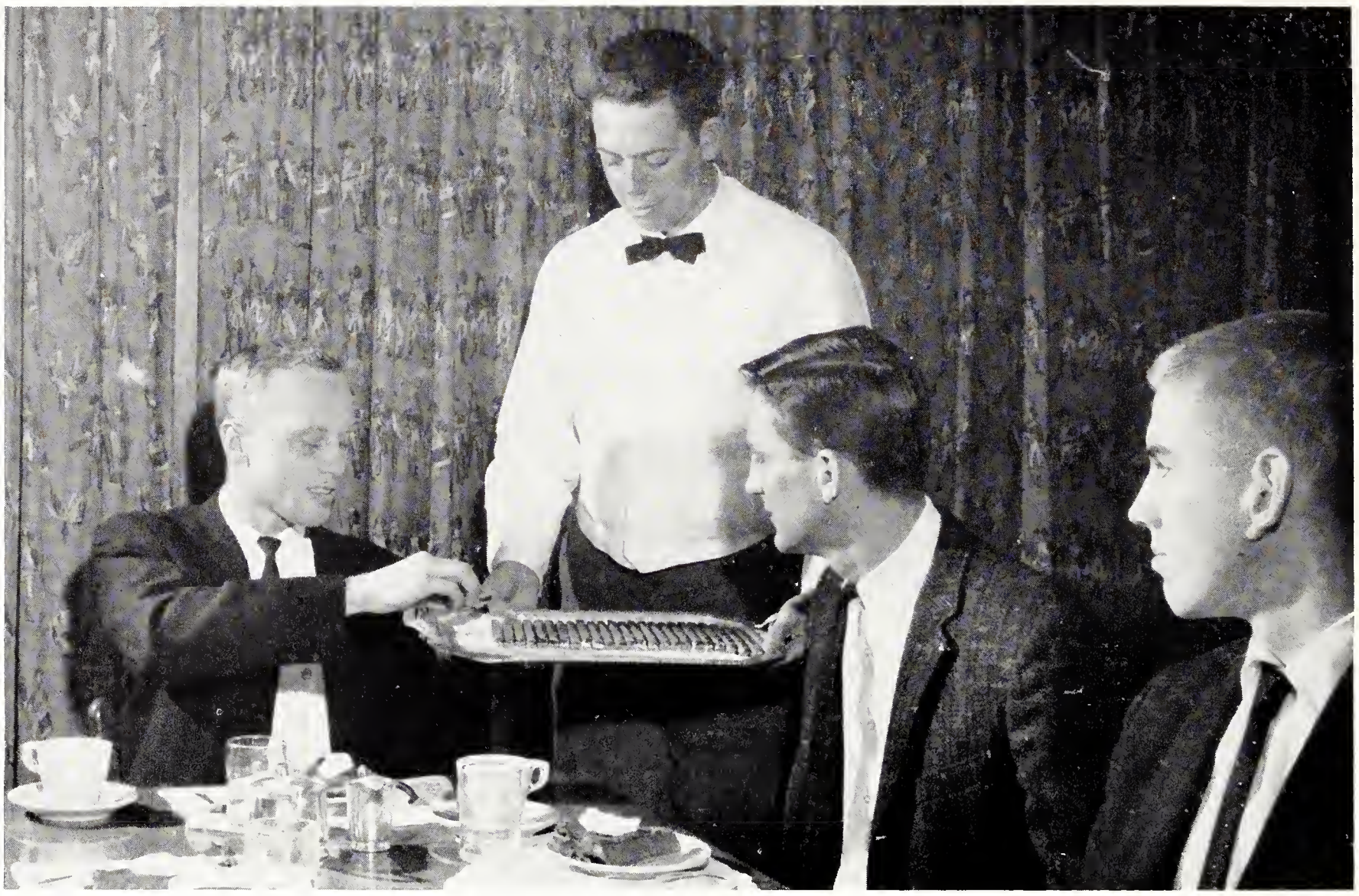

MEMBERS OF the Sigma Nu fraternity look forward to observing a tradition popular in most colleges and universities in the United States. Cigars are passed after dinner to celebrate the pinning of a brother.

Sigma Nu

One hundred twenty-six chapters • Founded Virginia Military institute 1869 • Beta Kapa chapter established 1913 • President: David B. Cogdill.

The Beta Kappa chapter of Sigma Nu extensively redecorated the interior of its house at 513 Sunset this past year. One of the first fraternities to be founded at Kansas State, Sigma Nu had 65 members this year, an increase of 6 over 1958-59.

Social functions of the group include the annual Blackfoot-Whitefoot formal in the fall semester, and the White Rose formal during the spring semester.

Outstanding members of the group during the past year included Jerry Ratts, assistant editor of the Collegian, Jim Lisher, vice-president of the senior class, vice-president of IFC, and a member of the Student Council, Dan Hahn, national chairman of the Mock Political Convention at Kansas State, and Al Schierling, a starting pitcher for K-State's baseball team.

THE INTERIOR of the Sigma Nu house at 513 Sunset was redecorated, but the classical exterior is the same.

Sigma Nu—*Top Row:* Mrs. Allan B. Bureh, John R. Behrhorst, Rodney R. Behrhorst, Robert F. Bestgen, H. Robert Bixby, Larry E. Brainard.

Second Row: James H. Brown, Edwin R. Cannon, Karl R. Childs, David B. Cogdill, Gerald L. Ratts, Frank R. Courbois.

Third Row: Ronald A. Dial, Gary R. Dicks, Fred A. Franz, Daniel J. Gieber, Clarence D. Guldner, Jr., Daniel F. Hahn.

Fourth Row: Darryl L. Heikes, Fredrick L. Henley, Ronald A. Henry, Alfred D. Jaax, William D. Kastner, Elgene M. Lentz.

Fifth Row: Thomas E. Lewis, Jim L. Lisher, Robert S. McFarland, Glenn E. McGinnis, Kenneth W. McRee, Bill S. Merchant.

Sixth Row: Ronald G. Michaelis, Gene Moherman, Jack D. Moore, Don A. Nelson, Peter J. Pallesen, Dean A. Pease, Ed N. Perry.

Seventh Row: William A. Radeliff, Rodney L. Cook, Edward D. Russell, Donald K. Salisbury, Al Schierling, Richard F. Searles, Michael B. Seaton.

Bottom Row: Gary W. Stanley, William J. Thorp, Phillip A. Waehtman, Phil Watt, Mike T. Wilkerson, Gary L. Wright, Charles B. Yaney.

Sigma Phi Epsilon—*Top Row:* Everett A. Abererombie, Willis Adams, Bennett L. Allison, Roderick Athey, Richard L. Bach, James D. Barbour, Sam Brookover.

Second Row: John Coblentz, Gary L. Cooper, William K. Dalton, Bob Douglass, Robert C. Downs, Gary N. Edmonds, John A. Engelmann.

Third Row: Charles Englund, Dean Englund, Douglas W. Exline, Jerry Exline, Jay E. Faulconer, Fred Gardenhire, James Gooch.

Fourth Row: Richard Gordon, Jon Harris, Stephen J. Harris, Bill Haas, Richard S. Hays, J. Winston Hodges, James A. Hott.

Fifth Row: Orville A. Keeler, Richard Lenhart, Albert C. Marth, Clinton H. McDiffett, William F. Mohri, Craig W. Moody, Francis P. Moynagh.

Sixth Row: Robert C. Mueller, John L. Nelson, Roger K. Patterson, Derril Peabody, Charles L. Perrier, Louis E. Perrier, Gary L. Peterson.

Seventh Row: Ron L. Pfister, Darell Reichel, William M. Shilling, William C. Shively, Bruce E. Smith, Roger Somerville, Louie Supica.

Eighth Row: H. Dennis Tatge, Harvey Tedrow, Robert E. Thomas, Bruce L. Tomlinson, William Warren, Monty Weckel, Lee B. White.

Bottom Row: Homer L. Williams, Charles E. Wilson, Roger D. Wolfe, Ritchey P. Woods, Earl Wright, David W. Zeekser.

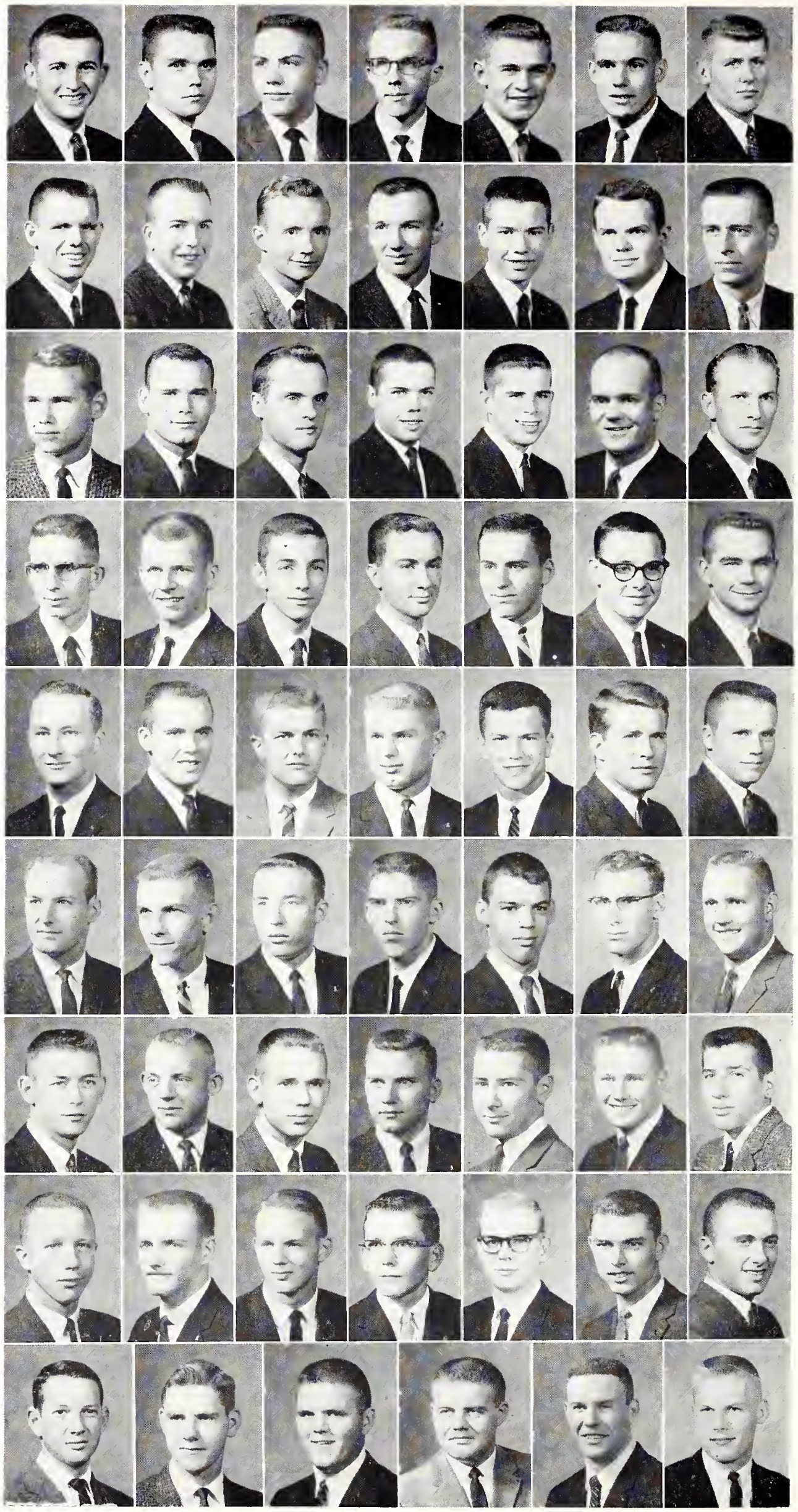

FRESH FRUITS IN A GOLD TUB are surrounded by toga attired Sig Eps and dates at the Orgy night of Sigma Phi Epsilon-Pi Kappa Alpha Duad. The Duad, a two-day event, included a formal and the Orgy productions.

One hundred sixty-four chapters • Founded Richmond, Virginia 1901 • Kansas Beta chapter established 1918 • President: Roger Wolfe.

PINE WALL PANELING and a new ceiling were added to the basement of the Sig Ep fraternity, 1015 Sunset.

Sigma Phi Epsilon

Sigma Phi Epsilon had a new housemother this year, Mrs. Ruth Johansen. A member of the group, John Englemann, was runner-up for the K-State title of Favorite Man On Campus. The local chapter was chartered in 1918, and since that time has initiated over 750 men. It moved to its present location at 1015 Sunset in 1954. Approximately 70 men now belong to the chapter.

Social activities for the organization included a Western party and Duad formal in the fall semester, and a Hawaiian party and Golden Heart ball during the spring term. A special project of the group this past year was assisting with collections for the American Heart association.

The organization also gave Christmas gifts to underprivileged children and attempted to develop relations with alumni of the chapter. Participation in all intramural sports also was an important part of the fraternity's activities.

Tau Kappa Epsilon

The Harbaugh Memorial scholarship, in honor of Prof. M. J. Harbaugh, an alum who died a few years ago, was initiated by the Tekes this year. The scholarship recipient must be a Teke with a grade average of 3.5 or better.

Tau Kappa Epsilon is now an international fraternity with chapters in the United States and Canada. Active K-State members of the fraternity are on the Collegian staff, in Pershing Rifles, Alpha Zeta, Delta Phi Delta, Alpha Kappa Psi, and Sigma Tau.

Two Tekes, John Nelson and Larry North, are on Student Council and Charles Moore is on the Arts and Sciences Council. Chapter members are also active as chairmen of the Student Activities board, Union Art Lounge, and Art Lending Library committees.

Social events of the 55-member fraternity included an annual Corral party, a spring Red Carnation ball, an Oriental party, a sock hop, and Christmas and Halloween parties.

MEN LIVING at the Tau Kappa Epsilon house at 1606 Fairchild are well represented in university activities.

One hundred sixty chapters • Founded Illinois Wesleyan university 1899 • Alpha Lambda chapter established 1931 • President Larry North

PROUDLY SHOWING one of their trophies, Tau Kappa Epsilon members entertain rushces during the 1959 Rush Week. Tekes have a special room in their house for the many trophies and plaques that they have won.

TAU KAPPA EPSILON—*Top Row:* Mrs. Metz Wright, Charles L. Albers, Calvin C. Barnhard, Robert Baruth, Dennis W. Benner, Lourin Bergstrom.

Second Row: Curtis M. Beyer, Ron Brock, Virgil J. Capron, David L. Christian, Robert Claybaugh, John A. Cowan.

Third Row: Dave DeSteiguer, Joseph Doyle, Darrel Dyer, David C. Frederick, Lloyd D. Gillet, Jerald Harper.

Fourth Row: Wallace D. Houser, Duane Huber, Mark E. Hueftle, Don Ingle, Arthur R. Johnston, Carl V. Long.

Fifth Row: David McLaughlin, Dale Monroe, Charles C. Moore, David W. Moore, David L. Morgenson, Jack W. Munden.

Sixth Row: Samuel T. Myers, David Nelson, John M. Nelson, Larry E. North, Norman D. Olsen, Randall Parker.

Seventh Row: Terry R. Petitt, Larry Rader, Ronald Rader, Nathaniel P. Ralls, John E. Robertson, Fred D. Shaw, George L. Sherer.

Eighth Row: Paul V. Sherer, Gary D. Shields, Dale K. Shipps, John J. Smiley, John W. Stark, Merton R. Stoncking, Robert R. Swenson.

Bottom Row: Gordon Teall, Gary L. Vacin, Maurice Vorhies, Larry D. Wagenbach, George E. Weckel, Darrel Welch, James E. Winzeler.

A FAMILIAR noise at football games was the sound of the Phi Tau cannon after the Kansas State touchdowns.

WITH THE removal of part of the porch, the Phi Kappa Tau house, 1623 Fairchild, has a bigger front lawn.

Phi Kappa Tau

Phi Kappa Tau participated in men's intramural football, basketball, and volleyball this year. Social activities of the 22-man fraternity included the Pajama party, Cannon ball, Christmas dance, Klondike Klomp, and Spring formal.

A new housemother, Mrs. Ruth Moate, was with the fraternity. The men went caroling at Christmas, and emphasized scholarship this year. Members were active on the Games and Rallies committee, presidents of Wampus Cats, Hillel foundation, and Philosophy club; and co-chairman of a departmental display for Engineers' Open House.

Seventy-three chapters • Founded Miami University of Ohio 1906 • Alpha Epsilon chapter established 1925 • President: Jay S. Huebner

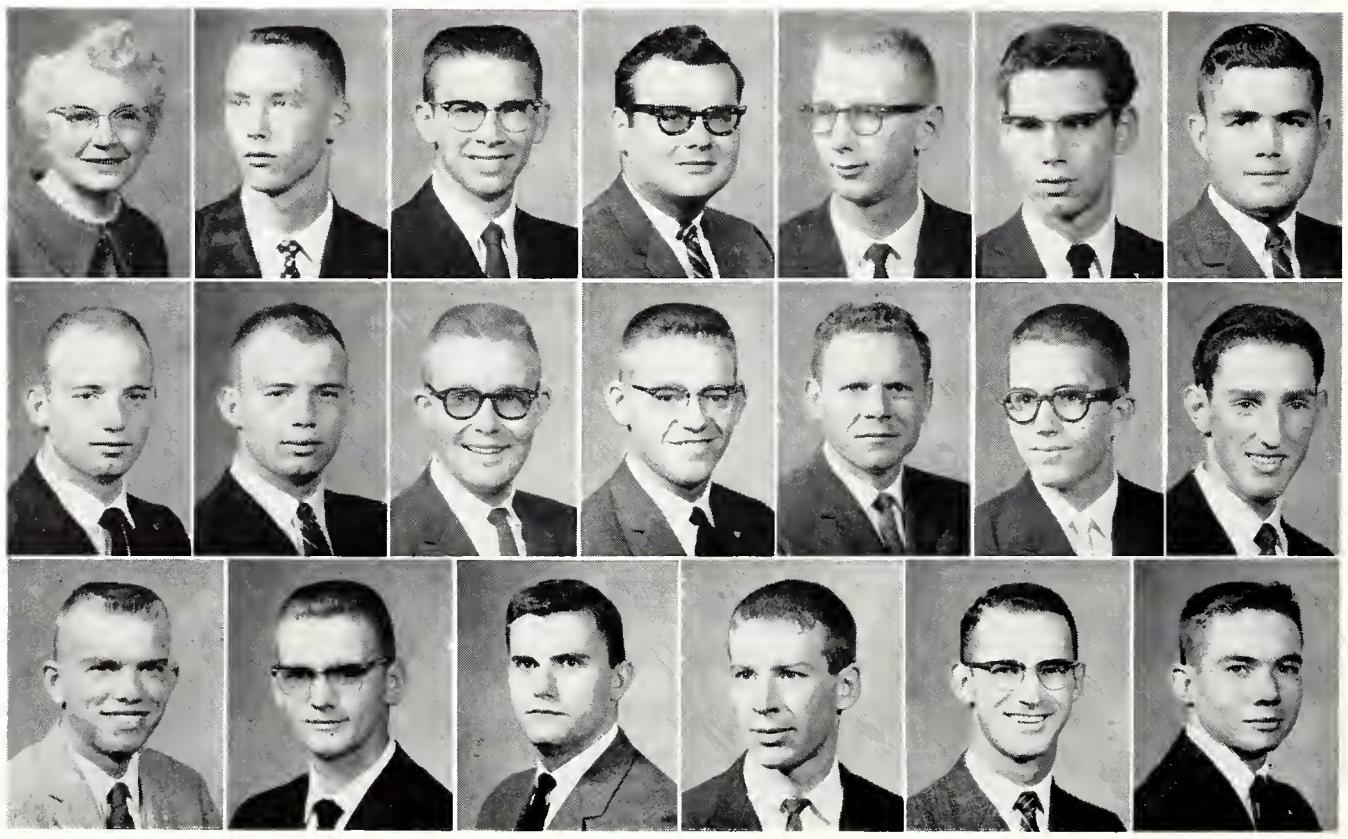

PHI KAPPA TAU—*Top Row:* Mrs. Ruth Moate, Paul J. Connolly, Francis L. Depenbusch, Thomas H. Dickson, Lawrence E. Erbes, Charles V. Giamalvo, Joseph H. Grimes.

Second Row: Jay S. Huebner, Ray E. Huebner, Ralph V. Johnson, Fred H. Jurgemeyer, David H. Lobmeyer, Max A. McReynolds, Jr., Murray J. Miller.

Bottom Row: Carl Nelson, Larry L. Ochlert, John M. Park, Jr., Roger L. Rickard, Jerry V. Schuetz, John C. Totten.

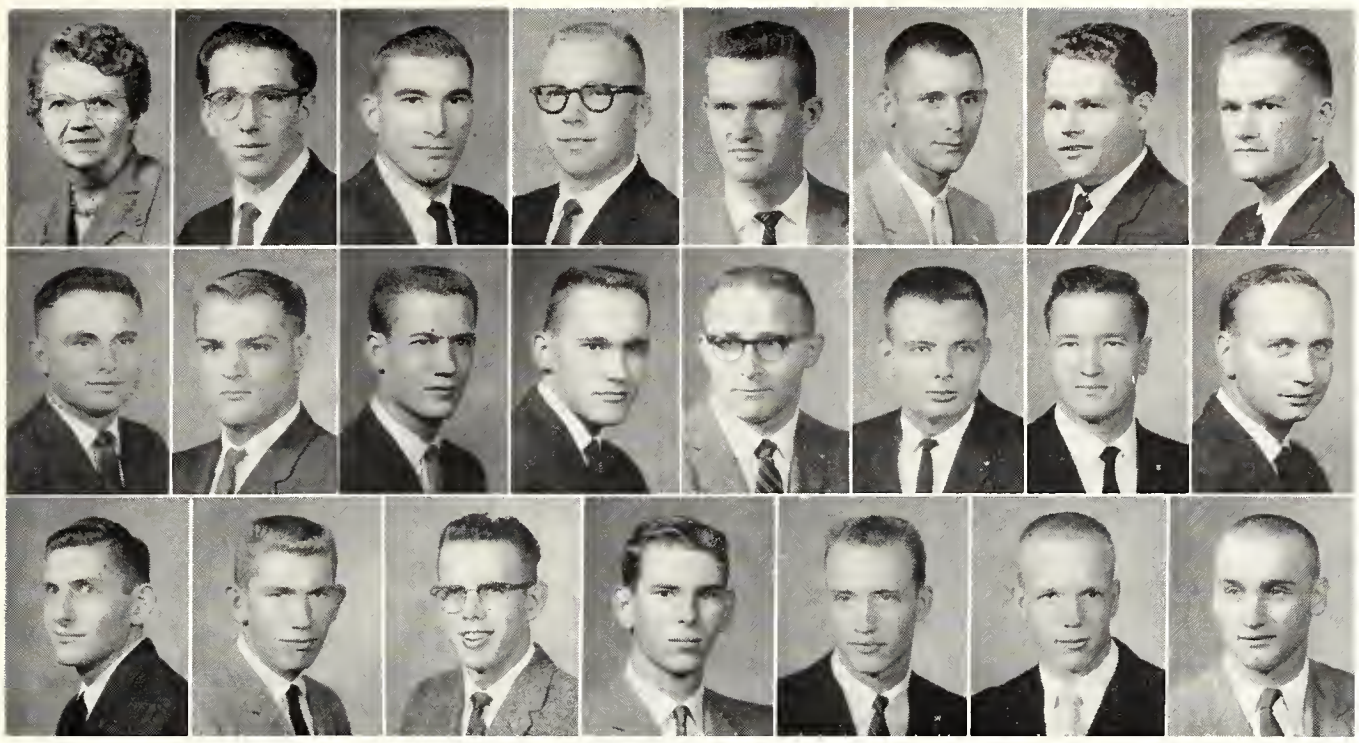

THETA XI—*Top Row:* Mrs. Ben Barr, Dennis Bryant, Bill E. Campbell, Gary L. Comfort, Richard L. Epard, Dwight G. Fields, Ronald Guse, Donald S. Hamilton.

Second Row: Dwight L. Hayden, Vernon A. Horton, Jr., Thomas M. Howard, Norman E. Jackson, Richard G. Nickum, Bruce Peterson, Richard A. Pywell, Terrance M. Quinn.

Bottom Row: Ronald Riggenbach, Donald A. Shore, Raymond E. Simpson, Brad E. Smith, Earl E. Smith, John R. Starrett, Oren E. Welch.

Theta Xi

A lot on Todd road has been purchased by Theta Xi fraternity for its future home and a $180,000 split-level structure is being planned to house 60 men. Theta Xis participated in intramural swimming, golf, football, basketball, track and softball. Social activities for the past school year included a hayrack ride, the annual Tuffy Strut, Unicorn ball, and a date night once a month. Special projects of the group this year included emphasis on scholarship and membership. The fraternity has an additional 10 men this year, raising the total to 25.

Theta Xi members are active in Pershing Rifles, military drill team. They hold positions as company commander, finance officer, personnel officer, and supply officer. Members are also active in Alpha Kappa Psi, men's business honorary.

Fifty-two chapters • Founded Rensselaer Polytechnic institute 1864 • Alpha Iota chapter established 1931 • President: Terry M. Quinn.

MEMBERS OF Theta Xi fraternity, 1643 Fairchild, are planning to build a $180,000 split-level structure.

"I SWEAR IT was this high," a Theta Xi exclaims at a before-dinner bull session with fraternity brothers.

THREE OF the four dormitories for women at Kansas State are located on the campus. An upperclass women's dormitory—Van Zile hall—stands between the two freshmen dorms—Northwest hall and Southeast hall.

INTERDORM COUNCIL—*Top Row:* Mary A. Ensz, Diane McGauhey, Janet Linder, Sally Hardwick, Joanne Eckert, Joyce Banks. *Second Row:* Betty Mai, Carolyn Cling, Kathy French, Deanna Degnan. *Bottom Row:* Judy Sewell, Millie Heiken, Billie Heller.

Council Coordinates Dormitory Activities

The Interdorm council coordinates activities and establishes policies for students living in the women's residence halls. The council deals with the problems and projects not covered by the Associated Women Students or other University authorities. Each dormitory has three representatives on the Interdorm council, including the dormitory president.

To help send delegates to the American Council of University Resident Halls, the council sold dormitory stationery. Other activities included the annual presentation of a scholarship cup.

Coming under the jurisdiction of the Interdorm council next school year will be the new women's scholarship house, Smurthwaite hall. Betty Mai was president of the council this year and Dean Margaret Lahey was faculty sponsor.

Van Zile Hall

Van Zile hall was named volleyball champion in women's intramurals last fall. Residents of the upperclass women's dormitory also participated in volleyball, swimming, basketball, softball, badminton, tennis and table tennis.

Special projects of the residents this year were caroling at Ft. Riley and adopting a needy Manhattan family at Christmas time. Some of the upperclass coeds also visited elder Manhattan residents throughout the school year.

Van Zile coeds entertained dates, relatives and other guests at a spring open house, spring formal, faculty tea, Christmas formal, and special dinners and hour dances. One Van Zile resident was a member of Chimes and another was president of the Interdorm council. The dormitory also housed one of the attendants to the Royal Purple queen.

At almost any hour of the day or night the most important discussions in Van Zile hall are about men.

Van Zile Hall—*Top Row:* Mrs. Howard Stone, Marilyn Abraham, Niran Alkhayal, Barbara Alt, Joan Anderson, Carolyn Apley, Pearl Arnold, Carol Backstrom, Sharon Bailey. *Second Row:* Joy Baker, Donna J. Baker, Joyce M. Banks, Laura R. Bathurst, Nancy Bodenhamer, Janiece Brown, Linda Brown, Karen Bruce, Ruth Bybee. *Third Row:* Jane Byler, Carolyn R. Chandler, Janice Cheatham, Judith Chinn, Anne M. Clarkson, Connie Clary, Carolyn K. Cling, Bessie Coleman, Geraldine Colson. *Bottom Row:* Allene Cox, Eva Craig, Joanne M. Dailey, Violet J. Day, Jean DeForest, Barbara Denholm, Judith C. Donham, Pat Douglass, Lily Dreiling.

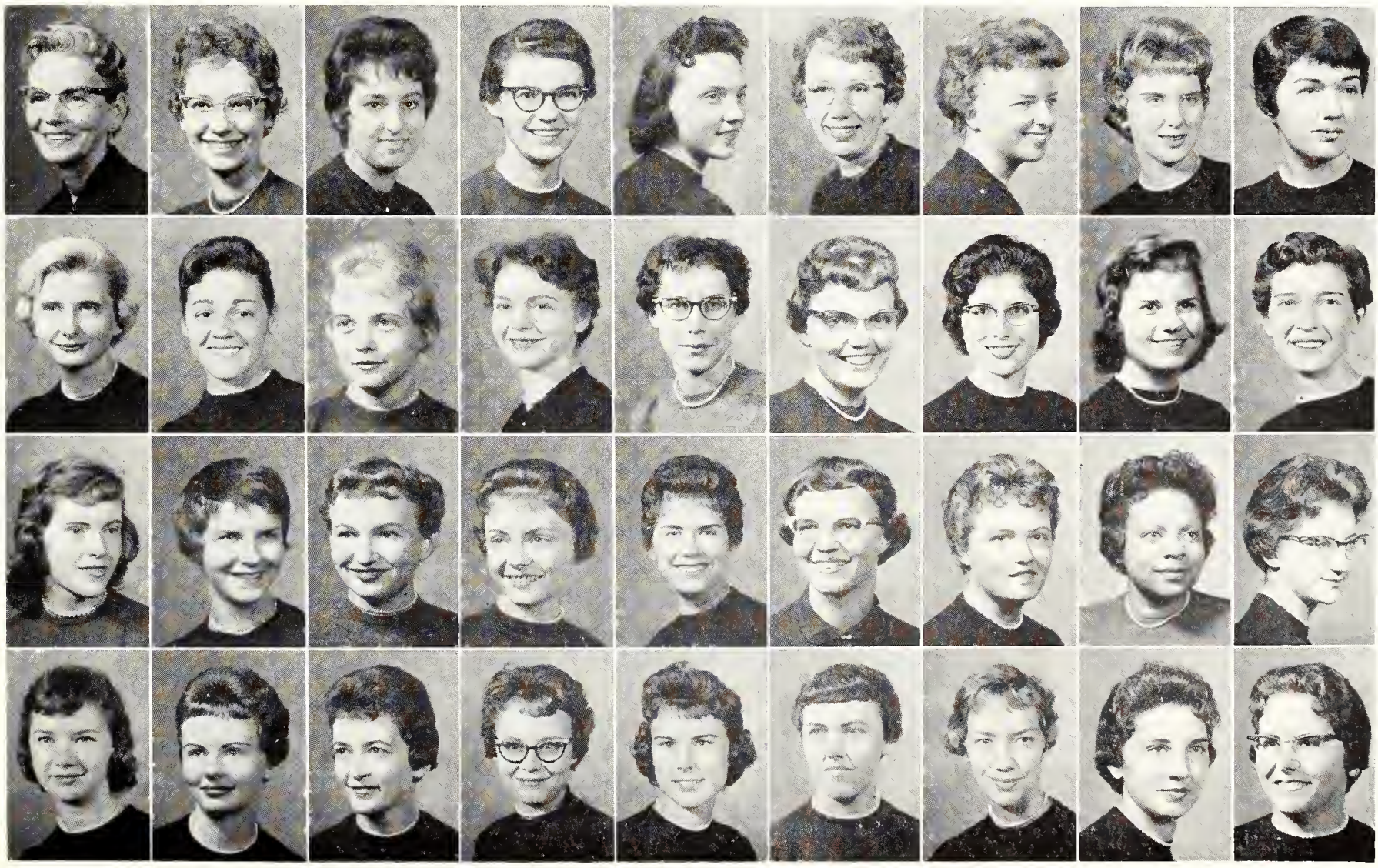

VAN ZILE HALL—*Top Row:* Phyllis Dyer, Gloria Eckerman, Janet Eddy, Marilyn Elgin, Linda Erickson, Rita Ernzen, Linda Fields.

Second Row: Brenda Fisher, Judy Fisher, Patricia Flory, Emma L. Forbes, Carolyn Foreman, Kathy Forssberg, Joyce Foster.

Third Row: Sally Frantz, Doris Geisler, Marcia J. Gordon, Sandra Greenegard, Jane F. Grimble, Charlotte Guthrie, Melissa Hale.

Fourth Row: Judith Hammons, Catherine Haney, Eleanor Hansen, Janice M. Hansen, Ann Hanson, Peggy Harper, Kathleen Hayes.

Fifth Row: Edna M. Heady, Mildred A. Heiken, Sherry K. Henderson, Janis G. Hess, Mary Heyl, Mary S. Hiebert, Evelyn Hoyt.

Sixth Row: Shirley Hubbard, Patricia Hubbs, Margaret Hund, Delores J. Hutchinson, Judith Jeannin, Ellen M. Johnson, Creta L. Johnson.

Seventh Row: Patsy Johnson, Randi M. Johnson, Helen Jones, Elizabeth Jordan, Carole Kerr, LaVonne Kirkendoll, Marietta Knoffloch.

Eighth Row: Carolyn Koch, Judy Kolterman, Barbara Krasny, Marilyn J. Kufahl, Betty Kummer, Louise N. Kusuda, Janice Laidig.

Ninth Row: Lorraine Lamborn, Judy Lecce, Judith Lewallen, Helen J. Lonning, Sarah Lynn, Jean MacEachern, Betty Mai.

Bottom Row: Vicki Matthews, Ileene Mayer, Pat McHugh, Deanna M. McKinnie, Maureen McMillan, Carol Means, Doris Miller.

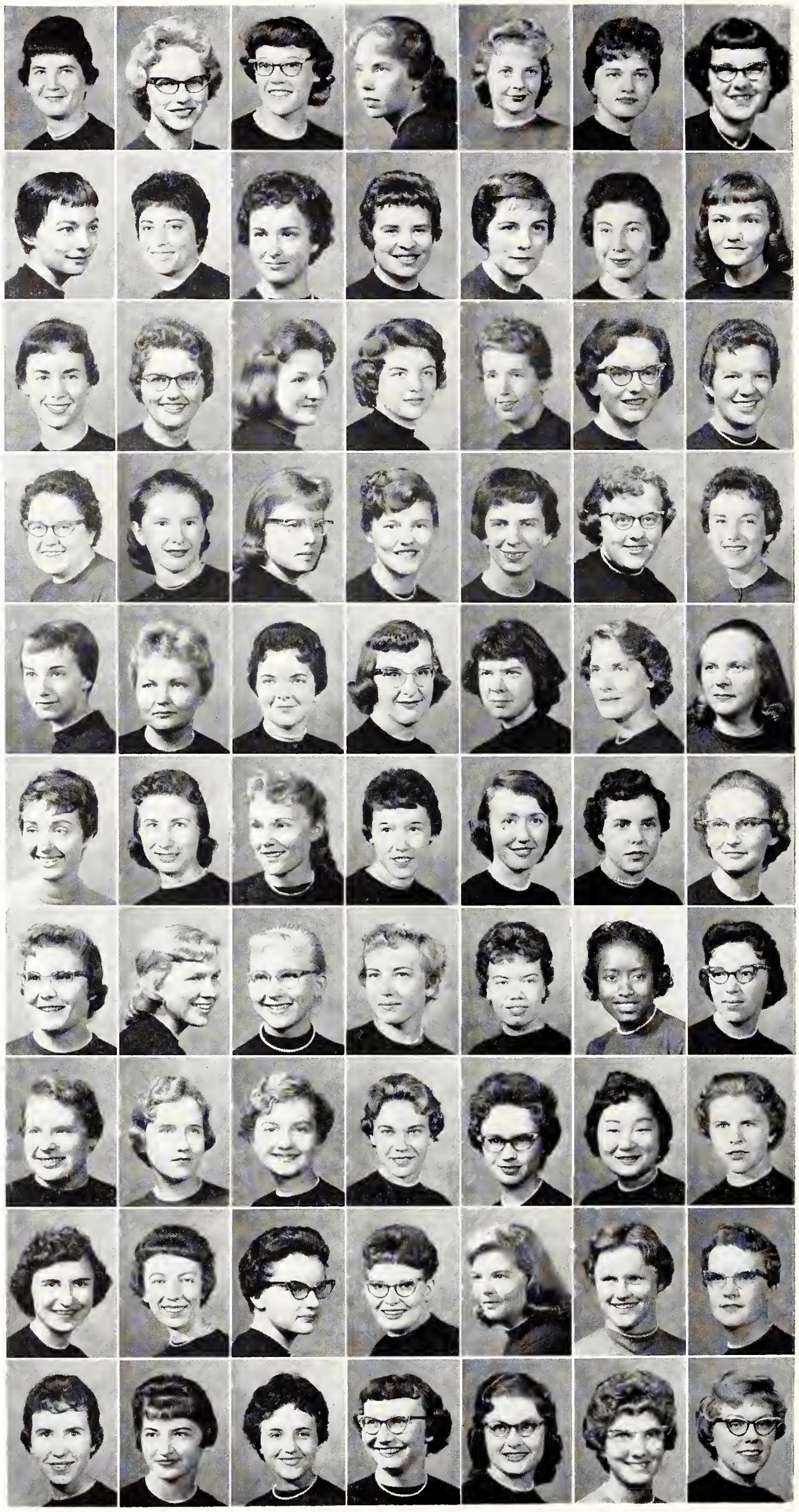

VAN ZILE HALL—*Top Row:* Joanne Minnick, Mary A. Moline, Sue Morgan, Linda Myers, Zoe Ann Myers, Jean Naiman, Barbara Neitzel.

Second Row: Janet Nelson, Jo-Anne Nichols, Pauline S. Normura, Sharon Oberle, Carolee Orme, Gloria J. Ousdahl, Janet Oyler.

Third Row: Doris E. Park, Carolyn Pearson, Thelma Perkins, Anne Phillips, Barbara Pivonka, Jolene Proctor, Ruth A. Proctor.

Fourth Row: Mimi E. Puckett, Ruena J. Quinn, Kay Randel, Eleanor Randels, Jovita A. Redding, Glenda A. Reed, Maxine Reh.

Fifth Row: Karen S. Richel, Dorothy Rodgers, Shirley Rollins, Judith J. Ross, Karen Rosser, Mary K. Rundell, Barbara Sawer.

Sixth Row: Susan Schmidt, Janet Schrock, Charlene Scott, Norma Shoup, Marla B. Simmons, Nancy K. Simpson, Rosetta Skinner.

Seventh Row: Chestine Smith, Deanna Smith, Sherrill Smith, Katherine Smrha, Karen J. Stanosheck, Mary J. Stevenson, Carol Stilley.

Eighth Row: Marjorie I. Stoecker, Donna Stratton, Laurel Strobel, Joyce R. Taylor, Karen Teagarden, Janice K. Thompson, Joan Toepfer.

Ninth Row: Judy Towner, Connie Tuma, Beverly Turnbull, Carol Walker, Carmen Wassom, Virginia Waugh, Carolee Weisser.

Bottom Row: Janet White, Sandra White, Kathy Wildman, Delores Wilken, Anita Woolley, Barbara Wulf, Mary Zavesky.

KNITTING is the rage among women students living in Waltheim hall. Upperclass coeds spend many hours knitting and trading advice as to the best techniques for finishing their work in the dormitory living room.

Waltheim Hall

This year the governmental system of Waltheim hall was revised and a tutoring system within the dormitory was inaugurated. Waltheim was redecorated during the summer.

Members of the group were active in the Arts and Sciences honors program, AWS, Interdorm council, and Union committees. Janice Fauss was an IFYE to Israel and Sally Hardwick was the Colorado state amateur golfing champion. Members of the hall had a Christmas party for underprivileged children and adopted a needy family this year.

WALTHEIM HALL at 1436 Laramie was redecorated last summer. Approximately 80 women lived in the dorm.

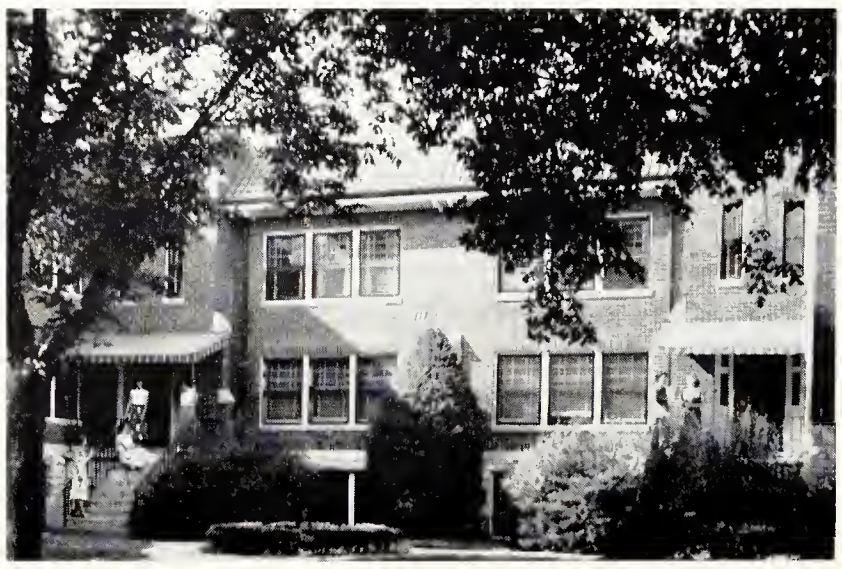

WALTHEIM HALL—*Top Row:* Miss Mary Jane Denton, Kirsten M. Anderson, Patricia L. Anderson, Sherin V. Axe, Dixie D. Baker, Marjorie A. Besse, Bonnie J. Binggeli, Alice H. Bosh.

Second Row: Judith L. Boustead, Sandra S. Brookover, Vivian M. Brown, Bonnie Bryan, Carolyn K. Buck, Kaya I. Caldwell, Lynne S. Clark, Sandra Cloyes.

Third Row: Patricia S. Craft, Rogene J. Davis, Deanna M. Degnan, Mary A. Dunn, Joanne E. Eckert, Ruth E. Elliott, Janice J. Fauss, Katherine M. Fleming.

Fourth Row: Donna M. Fox, Anne L. Grape, Patricia L. Gross, Sally J. Hardwick, Dorothy A. Hertel, Kay E. Hurtt, Karen S. Ioerger, Karen E. Kaufman.

Fifth Row: Joy A. Kean, Lucinda L. Keller, Karla J. Kirk, Karen K. Kiser, Cynthia D. Kleitz, Carolyn R. Larson, Jean C. Leis, Judith C. Long.

Sixth Row: Sandra L. Maple, Donna M. Marshall, Mary L. Moak, Suzanne Morefield, Eva J. Murillo, Maurine M. Neal, Sandra J. Newman, Rebecca D. O'Connor.

Seventh Row: Rita M. Ohnmacht, Deanna Osborn, Sherryl A. Osborn, Joanne Powell, Deanna A. Purcell, Dianne Pribyl, Peggy A. Rogers.

Eighth Row: Joan A. Ryan, Nancy K. Sebolt, Helen C. Segelquist, Dixie L. Sherraden, Ann Singleton, Carin L. Slentz, Katherine Spiros.

Ninth Row: Julie S. Stafford, Judy A. Stevens, Patricia S. Stevens, Karen K. Strand, Doris A. Tetlow, Rita Torkelson, Nancy L. Vacin.

Bottom Row: Carmen M. Warner, Nancy B. Weber, Nancy K. Westfield, Shannon Wiens, Donna J. Winkelman, Shirley E. Worthy, Patsy C. Younkin.

SERVING PUNCH and cookies at their first social function are Northwest hall residents. All K-State men were invited to the open house in October. The dorm was decorated to carry out the theme of "Abstraction."

Northwest Hall

Scholarship, the adoption of a family at Christmas, etiquette, and a mother-daughter weekend were special projects for the residents of Northwest hall this year.

The women were active socially by hosting at a Christmas formal, spring dance, hour dances, a faculty tea, and special dinners. Coleen Ungeheuer was crowned Barnwarmer queen.

In intramural sports the Northwest hall swimming team won first place for the second year.

The Northwest hall women of 1958-59 gave a stereophonic record player to the dormitory this year.

NORTHWEST HALL—*Top Row:* Mrs. Keith S. Peters, Miss Faye Pritchard, Mrs. Bob Suttles, Julia L. Abrahams, Janet L. Adcock, Linda L. Ahlstedt, Linda L. Akin, Jane A. Anderson.

Second Row: Karin S. Anderson, Linda J. Arthur, Lonna B. Babcock, Dee A. Babst, Carole D. Baker, Karlyne M. Banister, Linda A. Bare, Twila S. Barrett.

Third Row: Carolyn A. Basore, Janice Bauersfeld, Margaret C. Baxter, Marshia M. Beard, Carolyn A. Beardmore, Marlene Bell, Janice J. Bergsten, Marlene K. Besack.

Bottom Row: Diana S. Betton, Mary E. Biggs, Nancy L. Blanchard, Deanna K. Bloomquist, Karla S. Bock, Carol A. Borgmann, Carol J. Bousman, Patty J. Boyd.

NORTHWEST HALL—*Top Row:* Brenda C. Boyle, Mary K. Bradshaw, Sally A. Bradshaw, Anne C. Brandt, Sylvia L. Brase, Jean Brock, Carol S. Bundy.

Second Row: Josephine E. Burke, Linda S. Butler, Mary F. Cady, Janice Caldwell, Eula M. Cartmill, Kathryn L. Chism, Mary C. Clark.

Third Row: Nancy G. Clark, Shirley G. Claycamp, Connie E. Cline, Sandra R. Coleman, Patricia I. Cook, Barbara Coolan, Margaret L. Cooper.

Fourth Row: Susan L. Cooper, Susan D. Cribb, Mildred L. Criswell, Karen L. Crum, Peggy J. Dalton, Marian M. Davies, Darlene K. Dewey.

Fifth Row: Judy E. Dickey, Donna M. Dlabal, Peggy A. Donavan, Sandra L. Drake, Eleanor R. Eastwood, Prudence A. Elliott, Julie C. Elting.

Sixth Row: Carol D. Emmerich, Jan L. Erni, Pickie J. Evans, Lauda K. Fallis, Carol Fitzhugh, Nancy L. Fritton, Carol A. Gallagher.

Seventh Row: Margaret E. Gatz, Barbara E. Gench, Jeanne M. George, Mary Gilman, Janice L. Goertz, Judy Gorrell, Janet M. Grieshaber.

Eighth Row: Susie Griffiths, Linda Grimshaw, Sandra K. Guetschow, Linda L. Hahn, Patricia D. Halladay, Jeanette Hamilton, Dana C. Harper.

Ninth Row: Jeanette L. Harris, Elizabeth E. Harrison, Patricia A. Harrison, Sabra K. Headley, Mary E. Hebrank, Billie L. Heller, Marilyn K. Hensley.

Bottom Row: Mary S. Hill, Linda L. Hitchcock, Jean I. Hodler, Connie J. Hoendorf, Sara A. Hollinger, Sandra S. Horchem, Mae M. Hull.

NORTHWEST HALL — *Top Row:* Pamela L. Huntington, Michael Hurt, Doris M. Imhof, Patricia J. Isbell, Nancy J. Itz, Mary T. Jackson, Carol L. Johanning.

Second Row: LeRoyce Johnson, Julia E. Jones, Jackie J. Kellogg, Karen K. Kern, Mary Beth Kern, Karen L. Kirkwood, Jane Konop.

Third Row: Judy Krug, Nancy K. Kurtze, Evelyn J. Lagoski, Gail M. Lake, Pat Landon, Marilyn K. Larson, Joyce A. Laverentz.

Fourth Row: Mary A. Lebbin, Ellen Lees, Barbara H. Lewis, Evelyn L. Lewis, Virginia M. Longenecker, Linda E. Loughmiller, Joanna M. Lowell.

Fifth Row: Karen M. Lowell, Mary E. Malmberg, Barbara K. Martin, Margaret F. Mason, Jeanette J. Mathies, Alice E. Matlack, Marilyn J. Mauck.

Sixth Row: Janet K. McAdams, Mary K. McAninch, Diana J. McDonald, Karen McDonald, Diane E. McGauhey, Beverly J. McMaster, Joan McNeal.

Seventh Row: Christina L. Merrell, Katherine L. Middleton, Marilyn I. Miller, Nancy J. Miller, Patricia J. Miller, Phyllis D. Moody, Sidonia M. Moore.

Eighth Row: Judith A. Morris, Linda S. Mortimer, Marilyn A. Moxley, Linda L. Mull, Nancy A. Myers, Sharon S. Neill, Althea J. Nelson.

Ninth Row: Patricia L. Noller, Judy K. Norton, Nancy J. Noyes, Janice K. Oberhelman, Karen A. Paxson, Mary B. Pierce, Celia Pincus.

Bottom Row: Janet Pine, Jean M. Potter, Constance M. Pyle, Jnell M. Quanz, Sharon K. Query, Constance L. Rankin, Betty J. Regier.

NORTHWEST HALL—*Top Row:* Sandra E. Rhodes, Patricia T. Riker, Katherine J. Rohrbaugh, Sheila K. Rose, Nancy J. Rowland, Ileen J. Rundle, Betty A. Rushton.

Second Row: Carol J. Salmans, Marilynn L. Schaus, Judy R. Schmidt, Geraldine J. Schwab, Margaret M. Schwarz, Carol Scott, Janiee J. Scott.

Third Row: Kay P. Seaton, Carolynn J. Senior, Judy A. Sewell, Sarah F. Sheldon, Susan F. Sheppard, Mary A. Sheue, Penny A. Shortman.

Fourth Row: Norma J. Siddens, Gay K. Smith, Jan C. Smith, Janet L. Smith, Judith S. Smith, Mary S. Snider, Barbara L. Spaulding.

Fifth Row: Sandra J. Spaulding, Ruth A. Speirs, Linda L. Stoskopf, Loraine F. Stoughton, Carolyn D. Stratton, Virginia L. Strnad, Sandra K. Stuckey.

Sixth Row: Sally J. Swift, Barbara M. Tanner, Linda H. Tapp, Joyce E. Taylor, Karen Templer, Mickey K. Thompson, Sandra M. Toadvine.

Seventh Row: Sharon K. Toburen, Judy A. Toevs, Frances K. Towner, Sherigay Trammell, Coleen B. Ungeheuer, Linda S. Ungeheuer, Donna L. Van Gieson.

Eighth Row: Sandra K. Veatch, Nola E. Veley, Leigh A. Vieux, Jan L. Wade, Iris L. Wagner, Janice Wanklyn, Eileen Warder.

Ninth Row: Susan R. Warnken, Anne L. Warren, Judith A. Whitesell, Verna R. Wilborn, Phyllis A. Williams, Malinda S. Wilson, Mary O. Wilson.

Bottom Row: Carole L. Wray, Linda Wright, Suzanne C. Young, Diane Zeckser, Loyalea V. Zimmerman, Melva J. Zimmerman, Sammy L. Zumwalt.

RESIDENTS of Southeast hall took on all challengers at a snowball fight during the first big winter snow in January. But when their opponents went home, some of the more enthusiastic freshmen fought each other.

Southeast Hall

A special project of the women at Southeast hall this year was adopting a family at Christmas. The women also caroled at the Ft. Riley hospital. Organization of a dorm choir and participation in the Interdorm sing also kept residents busy.

Karol Durham was assistant to the Barnwarmer queen and Judy Leach was queen of the dorm's Christmas formal. Michele Schultz was Kappa Sigma sweetheart and Interpledge queen. Southeast hall's social activities included a fall open house and dance, the Christmas formal, spring Cotton ball, and special dinners.

SOUTHEAST HALL — *Top Row:* Miss Gladys Graee, Mrs. Max D. Bishop, Miss Kathryn Ekstrom, Nancy G. Allbritten, Judith L. Allemang, Judy J. Allen, Dorothy M. Allerheiligen, Sheila J. Amos.

Second Row: Charlotte K. Anderson, Genevieve P. Anderson, Judy T. Anthony, Carolyn J. Arnett, Lee Ann Austin, Barbara A. Bain, Phyllis Y. Ball, Susan K. Bannister.

Bottom Row: Kenna J. Barnes, Ann M. Bass, Janice E. Bassett, Janice L. Bates, Patricia A. Beard, Florence L. Benninghoven, Linda L. Birch.

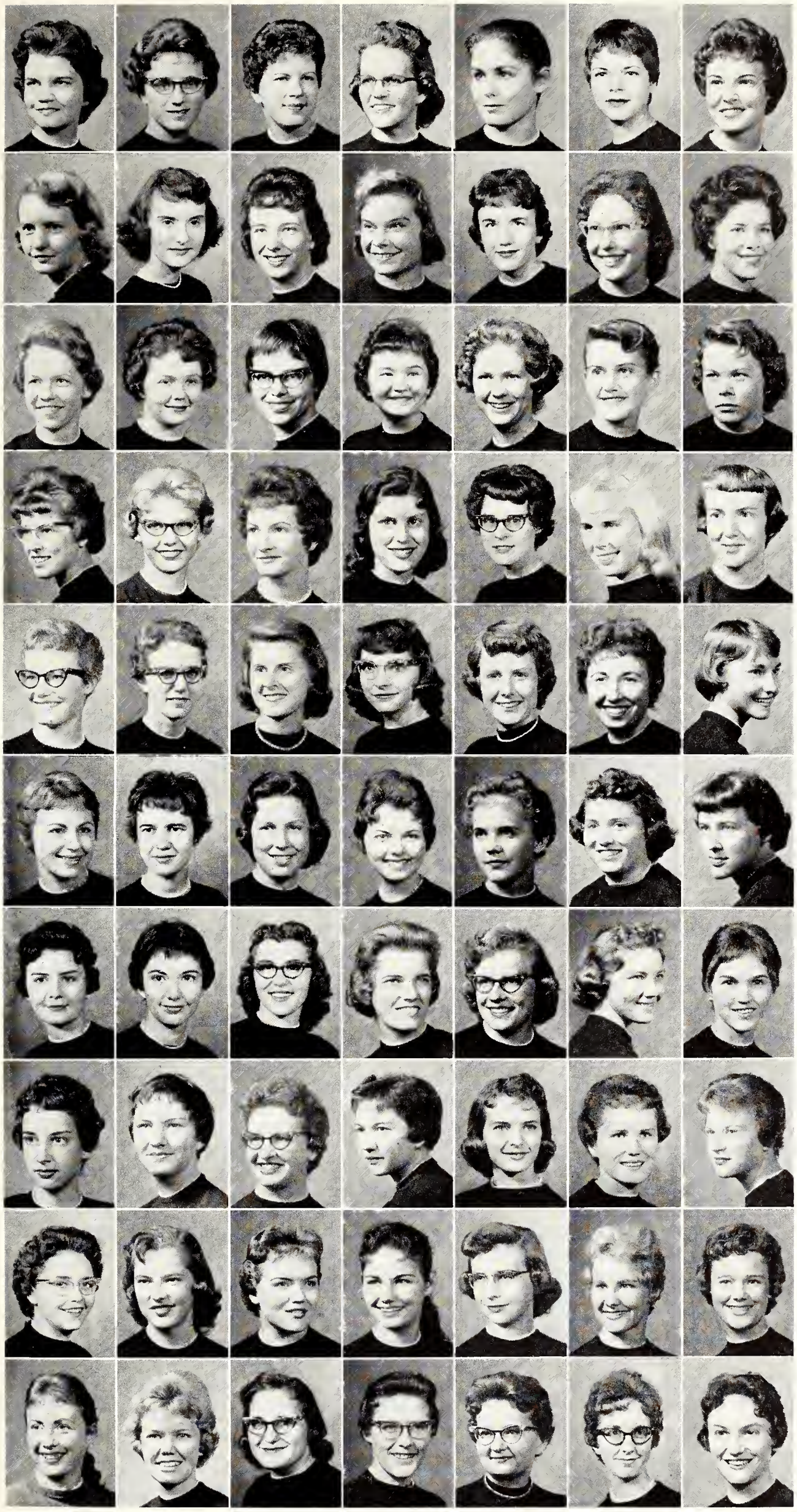

SOUTHEAST HALL—*Top Row:* Barbara J. Blackburn, Barbara F. Blair, Myrna S. Blakeman, Judith C. Blount, Carolyn E. Brauer, Elizabeth J. Brindle, Patsy V. Broadfoot.

Second Row: Averill Brougher, Nancy W. Brown, Martha L. Broyles, Lynn A. Buenning, Marilyn E. Burdorf, Janet S. Butel, Joyce Caldwell.

Third Row: Kay S. Camp, Ellen P. Carnahan, Joyce I. Case, Linda M. Chandley, Elaine K. Clark, Elizabeth E. Clark, Mary M. Clark.

Fourth Row: Loretta L. Claycamp, Karen A. Coleman, Saundra S. Cookson, Martha K. Cooley, Joanne I. Copeland, Karen L. Costerisan, Carman L. Couch.

Fifth Row: Cathra-Anne Cunningham, Charlotte Davis, Barbara A. Detrick, Susan K. Detrick, Jacqueline D. Dewey, Mary E. Dickerson, Karen J. Dierdorff.

Sixth Row: Janice R. Drapel, Joy L. Duffner, Joan E. Durham, Karol K. Durham, M. Kathleen Eads, Patricia A. Elder, Mary A. Ensz.

Seventh Row: Martha Erickson, Carol J. Evans, Lois K. Evans, Lu-Ann H. Fager, Sondra K. Fair, Karen S. Fields, Carol L. Fleming.

Eighth Row: Susan L. Fowler, Kathryn French, Kathryn L. Frick, Jeanette L. Gamba, Suzanne K. Garrison, Jeanette L. Ginn, Sammie M. Goff.

Ninth Row: Evelyn J. Goldsby, Beth A. Greene, Marilyn R. Gregg, Laura L. Greiveldinger, Mary A. Griffith, Sandra J. Hanson, Lynne E. Hardy.

Bottom Row: Ruthann Harper, Nancy J. Harris, Nola E. Harrison, Katherine L. Hayes, Florence E. Henderson, Sandra S. Henry, Martha S. Hicks.

SOUTHEAST HALL—*Top Row:* C. Diane Hill, Sally A. Holbrook, Judy A. Holle, Sondra J. Holman, Phyllis M. Horalek, Jeri A. Howard, Beverly K. Hower.

Second Row: Virginia M. Hughes, Nancy S. Hugill, Carol J. Ihrig, Judith A. Ingraham, Marjorie Irvine, Anita E. Jacobson, Phyllis J. Jacobson.

Third Row: Alice J. James, Jo Anne Jenison, A. Gayle Johnson, E. Kay Johnson, Elizabeth A. Jones, Judith A. Kent, Alberta G. Kibbey.

Fourth Row: Patricia A. King, Karen M. Kistner, Karen Klinger, Linda R. Krueger, Karen M. Larsen, Barbara L. Lasley, Judith A. Leach.

Fifth Row: Barbara L. Lewis, Geneva L. Lewis, Martha E. Lewis, Vivian K. Lindamood, Janet G. Linder, Annetta B. Long, Geraldine L. Lyddane.

Sixth Row: Sharon S. MacPherson, Darlene D. Maddy, Maureen M. Mahar, Jeanettia M. Mannen, Susan Martin, Cecilia A. Martindale, Jacqueline G. Matthews.

Seventh Row: Judy A. Mawdsley, Penelope S. McCalla, Marilyn S. McCullough, Imogene L. Meadows, Audrey L. Meckfessel, Jo-Anne Mehl, Marilyn A. Meyer.

Eighth Row: Deanna D. Mickey, Kathleen R. Mikesich, Sharon K. Milam, Barbara J. Moore, Ileen J. Moore, Marilyn F. Moore, Mary G. Morris.

Ninth Row: Sharon A. Morris, Sharon D. Morris, Kay L. Murphey, Buenta L. Myers, Linda G. Myers, Mary L. Nelson, Gaye J. Nickel.

Bottom Row: Jean A. Nickell, Bonnie J. Nicodemus, Carol M. North, Judy A. Oberhelman, Leah J. Ottaway, Harriett D. Owens, Barbara A. Perkins.

SOUTHEAST HALL—*Top Row:* Vicki L. Phifer, Linda R. Piercy, Sally Porter, Nadene L. Poteet, Nancy J. Powell, Connie M. Proctor, Adrienne M. Quinn.

Second Row: Judy L. Quirk, Ruth A. Raleigh, Christina M. Redding, Linda A. Reece, Geney C. Reed, Nancy J. Roberts, Sara C. Rodewald.

Third Row: Barbara L. Rogg, Linda A. Roth, M. Jo Rullman, Glennys J. Runquist, Joan M. Russ, Zelma I. Rust, Saloma D. Salter.

Fourth Row: Linda L. Santee, Barbara L. Scammell, Gloria G. Schlaefli, Sally S. Schmelzel, Emma M. Schmidt, Scharmal K. Schrock, Mary J. Scoby.

Fifth Row: Donna R. Scott, Virginia A. Shannon, Patricia R. Sharp, Rosemary A. Shores, Michele A. Shultz, Charlene I. Small, Elaine E. Smith.

Sixth Row: Meredith A. Smith, Patricia Anne Smith, Patricia Ann Smith, Dee Ann St. John, Mary J. Starkey, Carol E. Starosta, Suzanne M. Stoner.

Seventh Row: Barbara J. Stott, Mary E. Strahm, Rita R. Summers, Rita K. Sutter, Rebecca J. Swallow, Mary L. Sweeney, Mary G. Swinney.

Eighth Row: Judith C. Thompson, Marian C. Tobin, Mary J. Towner, Pat Van Lew, Carlene J. Von Fange, Gloria W. Wagner, Gracie M. Walter.

Ninth Row: Mary A. Werts, Judy K. Wilhelm, Patricia Wilson, Suzanne H. Woelfer, Patricia A. Wolford, Anne H. Wood, Helen J. Woody.

Bottom Row: Karen K. Wright, Betty J. Wullschleger, Marie Wuthnow, Jane F. Young, Karen E. Young, Sue J. Young, Rebecca A. Zook.

Residents of West Stadium can participate in table tennis during study breaks and in their spare time.

West Stadium

1959-60 marks the thirteenth and final year of operation for West Stadium hall. The 150-man residence will be closed because of the fall opening of the new men's dormitory. Stadium members are formulating student governing plans for the new men's residence.

A scholastic scholarship award was established this year. Campus scholastic recognition was given to eight members listed on the dean's honor roll. One resident claimed membership in Phi Kappa Phi.

The independent division intramural championship was the reward for active group participation in all sports in 1958-59. Individual members were letter winners in most varsity and freshmen sports.

Acropolis

The annual Christmas party was the highlight of the social year for the members of Acropolis and their dates. During the year, the 15 residents participated in many campus activities and organizations, including Pershing Rifles, Block and Bridle club, Newman club, Varsity Men's Glee club, Band, and Collegiate 4-H.

An outstanding engineering student, Donald R. Schmidt was on the Dean's Honor Roll. The independent intramural tennis champion was an Acropolis member, Arlyn C. Beiber. President of the independent living group was Joe Lichtenauer, Jr.

Acropolis—*Top Row:* Dr. Chester E. Peters, Mrs. Ethel Stockwell, Arlyn C. Bieber, Don E. Buchanan, John W. Ensz, Melvin E. Grusing, Kenneth L. Herbster, Duane C. Huber. *Bottom Row:* Norman B. Jernigan, Richard E. Lee, Joe F. Lichtenauer, Murle Mordy, Edward J. Oborny, Daniel S. Peters, Donald R. Schmidt, Harry D. Wullschleger.

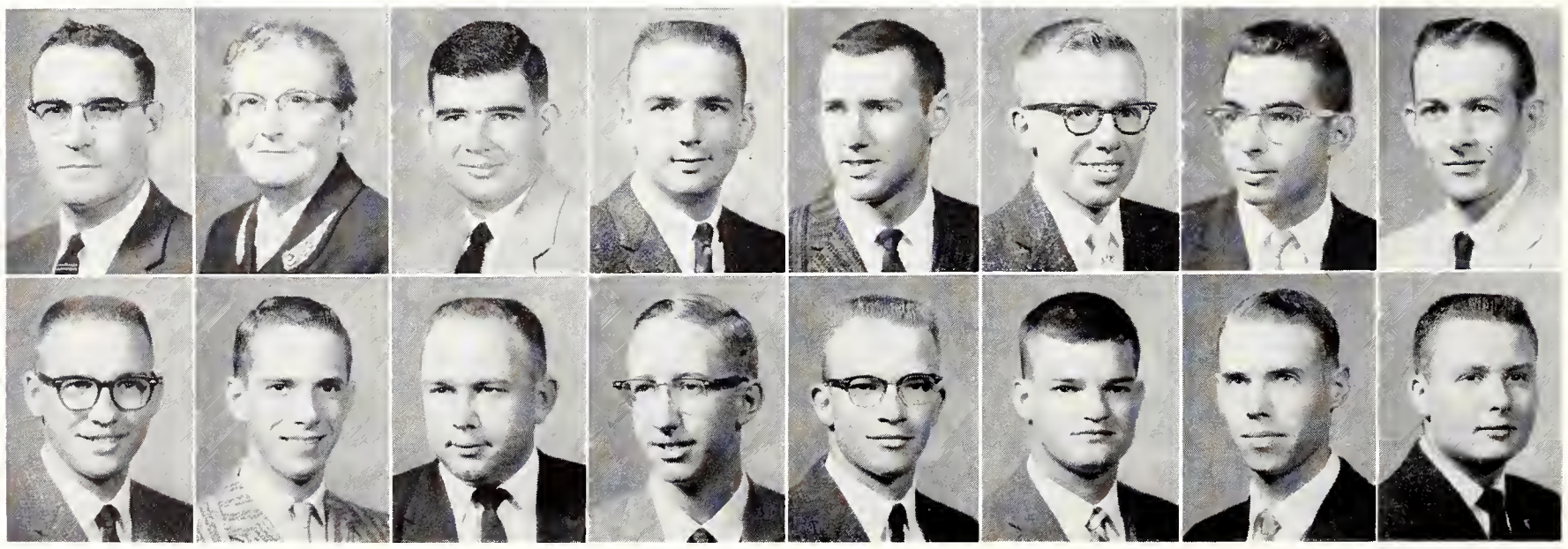

West Stadium Hall — *Top Row:* C. W. Thomas, Jr., Mrs. C. W. Thomas, Jr., James C. Bailey, Michael M. Balach, Bernard Behrends, William C. Bergin, John C. Black, Charles M. Blair, Charles T. Bowman.

Second Row: Gale E. Britton, Donald J. Bunney, Jerrold A. Burnette, Jim Carlisle, Harley L. Carlson, Robert J. Coambes, Jon Conley, Charles T. Conner, Jose D. Cordova.

Third Row: Dale R. Covalt, Rex E. Cross, John W. Davis, Clayton Depue, John L. Divine, George P. Dobson, Russell Dowell, Vance J. Dykhouse, Mike J. Dziura.

Fourth Row: Melvin D. Felch, Carl E. Felver, Fernando Figueroa, William L. Fix, James W. Fleming, Dale E. Friesen, Augusto Fukazawa, Max A. Codfrey, John A. Gostnell.

Fifth Row: Joshua N. Gottfrid, Robert T. Croszek, Ron E. Gustafson, Paul F. Habiger, Gary D. Harmon, Myron L. Hauschild, Palmer R. Haynes, Emmett L. Haywood, Michael J. Hennessy.

Sixth Row: Orville M. Hett, Raymond K. Hill, Duane Holman, Peter W. Hopkins, Clenn E. Hubbard, Ronald L. Ibbetson, Jorge I. Izaguirre, Paul N. Johnson, W. Lee Kaff.

Seventh Row: Ray E. Kovar, Don G. Krasko, Delwin H. Locke, Lanny L. Loeppke, Tony Marquez, Gary A. Marriott, Kenneth L. Martin, Larry D. Matlock, Benjamin F. McLaurin.

Eighth Row: Larry D. McLean, Armando Monroy, Jack Moore, Curtis L. Newby, Howard W. Newsom, Salvatore Nocella, Arnold L. Nuzum, James E. Osborn, Charles Paph.

Ninth Row: Allen E. Peithman, Ralph D. Peluso, Duane R. Phillips, Gerald K. Reeves, Dwayne Rumsey, Charles E. Schaller, Joe Schueler, Richard G. Scott, A. Duane Shaw.

Tenth Row: James N. Smith, Neal B. Spence, Steve E. Sproat, Cerald Strathman, Aubrey L. Strawn, Dale E. Sturgeon, Kenneth K. Tanaka, Minoru Tashima, Douglas J. Taylor.

Eleventh Row: Leverne N. Thompkins, Steven M. Todd, James D. Trapp, James J. Vallas, Cecil Van Allen, Gary L. VanLeeuwen, Gilbert J. Veconi, Marvin L. Vialle, Richard E. Voeltz, Wayne Wagner.

Bottom Row: Robert C. Washington, John Wells, George C. Whitney, Laurence L. Wicklund, Kyle Williams, Leo O. Williams, Alan E. Yabui, R. Clinton Young, Thomas J. Young, Larry Zimmerman.

Residents of the Scholarship house emphasize study, being well aware of the main objective at college.

Scholarship House

In its second year of existence, the Maitland E. Smith Scholarship House, first living group of its kind at KSU, housed 45 men. The residents, with the help of a paid student manager and president, Michael King, ran the house and helped defray their living expenses.

Besides meeting the 2.5 cumulative grade-average requirement, many members excelled in activities. Residents of the Scholarship house were: the National Chancery club supreme justice, on the gymnastics team, on the Engineers' Open House executive council, and on the champion crops judging team.

Maitland E. Smith Scholarship House—*Top Row:* Mrs. Lucille P. Little, Warren C. Babcock, Gary D. Barrons, David E. Bernhardt, Barton L. Bigge, Bertram R. Biles, Merrill E. Bishop, John W. Carlson, Kenneth L. Cation. *Second Row:* John T. Chehaske, Glen Creager, Jr., David Edelblute, Gary L. Eilrich, Dennis L. Esslinger, Gabriel R. Faimon, W. Neil Friend, Roland A. Gall, John P. Grove. *Third Row:* Richard A. Hanson, Kenneth M. Heatherman, Gregory K. Henry, Michael P. Horrell, Michael D. King, Jimmy J. Krob, Alfred J. Mannebach, James J. Mathias, Larry D. Miller. *Fourth Row:* Edgar W. Mitchell, Harry F. Moberly, Larry A. Olson, Michael L. Parsons, Willis I. Peterson, Elden R. Pickinpaugh, Marvin L. Proctor, Keith D. Pugh, Jerry L. Rathbun. *Bottom Row:* Pablo Rodriguez, Jon M. Rueck, Larry J. Runyan, Jay C. Schlegel, Richard D. Schwartz, David Spence, Frank R. Toman, Louis J. Vallas, Kenneth A. Wolf, Burrton G. Woodruff.

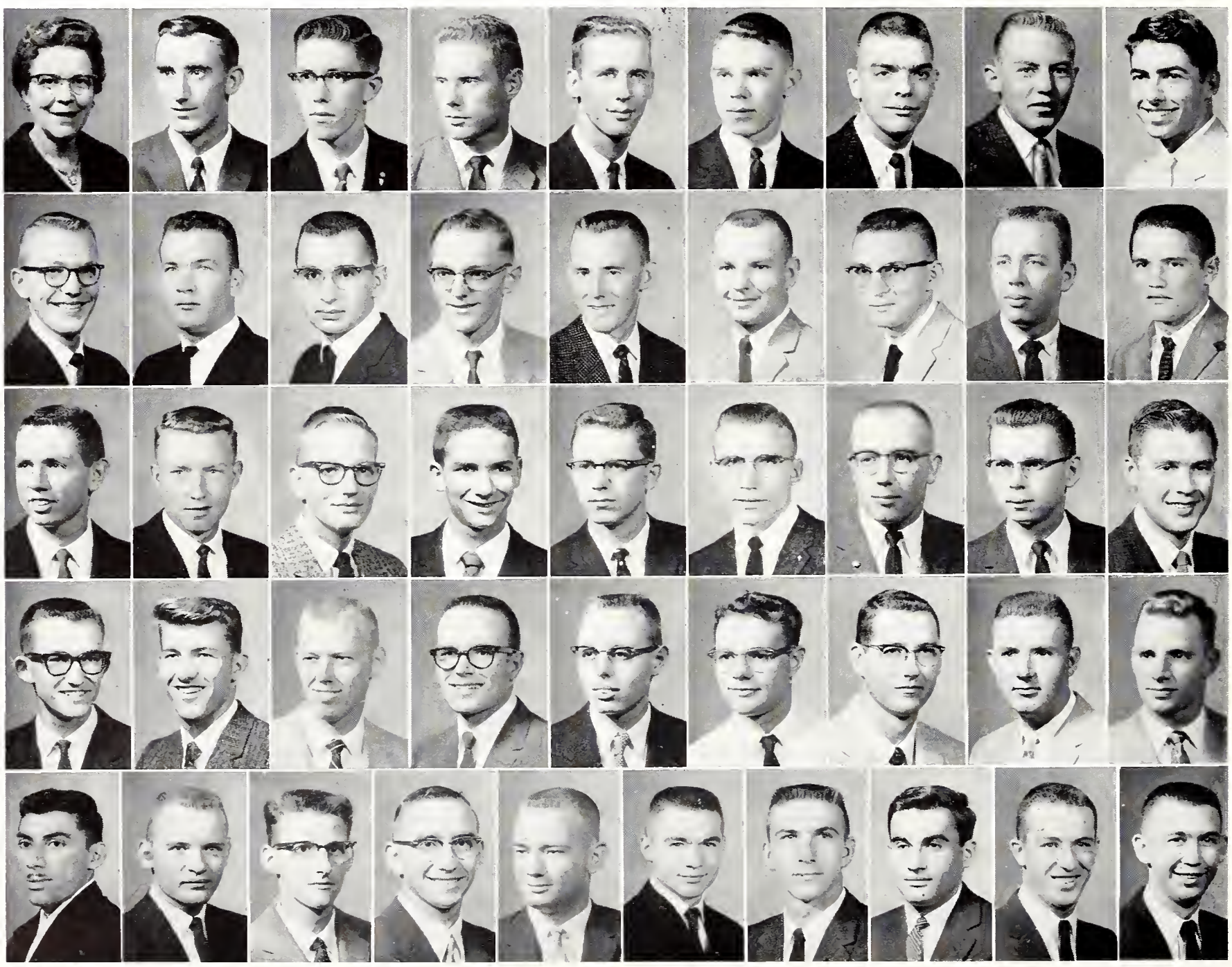

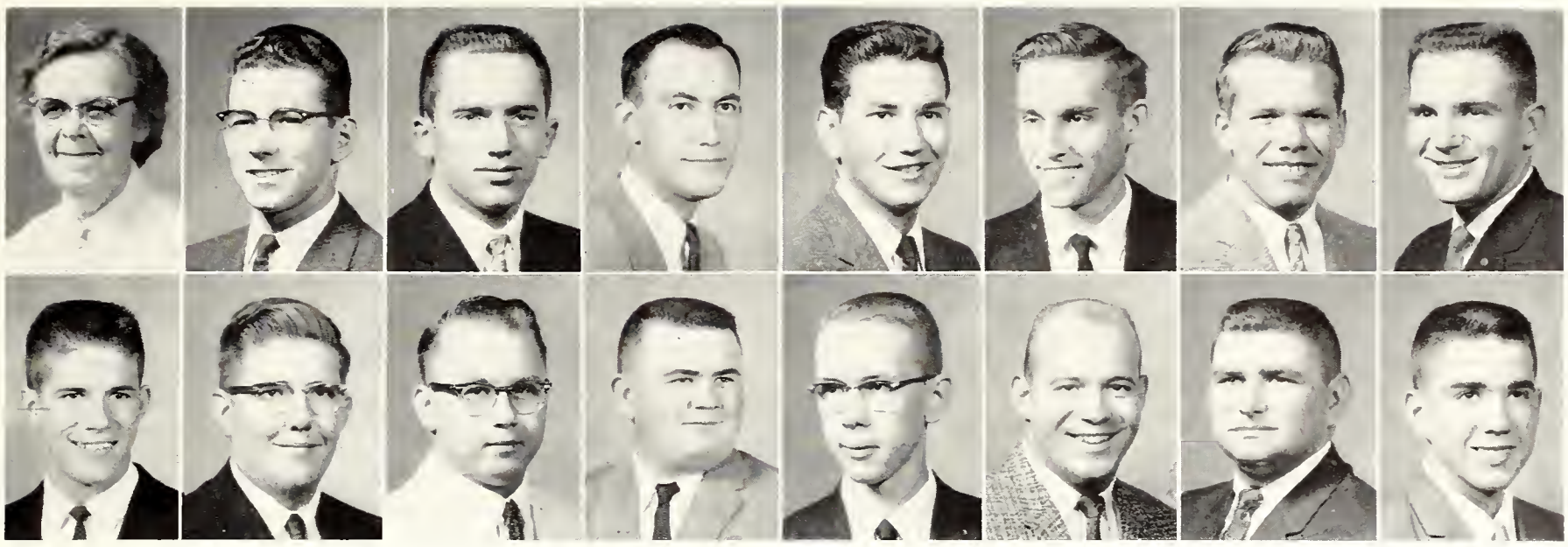

La Citadel—*Top Row:* Mrs. L. T. Smith, Larry C. Asher, Larry D. Combes, Albert J. Feltz, Edmundo R. Gonzalez, Raymond G. Hawley, Neel Holler, Ronald L. Horinek. *Bottom Row:* Marion W. Karr, Gary L. Kilgore, James O. Krehbiel, Joe H. Mallory, Gary L. Pack, Lloyd W. Rogers, Alvin D. Schrag, Frank C. Woods.

La Citadel

During its fourth year of operation, La Citadel housed 15 men. Raymond Hawley was president. Group activities included participation in Religious Emphasis Week and having foreign students as dinner guests. Individual residents were members of Collegiate 4-H, Varsity Men's glee club, Varsity rifle team, ROTC rifle team, Agricultural Education club, and Agricultural association.

Signa Phi Nothing

The Signa Phi Nothing house, which was founded in 1945 by veterans, this year was the home of 14 men. John Strachota was president of the group. Members participated in intramural football, basketball, volleyball, softball, track, tennis, and horseshoes. In addition to the active intramural participation, the group enjoyed a variety of social functions.

Signa Phi Nothing—*Top Row:* Mrs. Julia Schimmels, M. Ray Albertson, Don Barnes, James Bebernmeyer, Byron H. Bergman, Clint Bowers, Richard Burbank, John R. Conklin. *Bottom Row:* Roy D. Davis, Daniel H. Forbes, Stanley Jensen, James Meckling, Bill E. New, James H. Shenk, John Strachota.

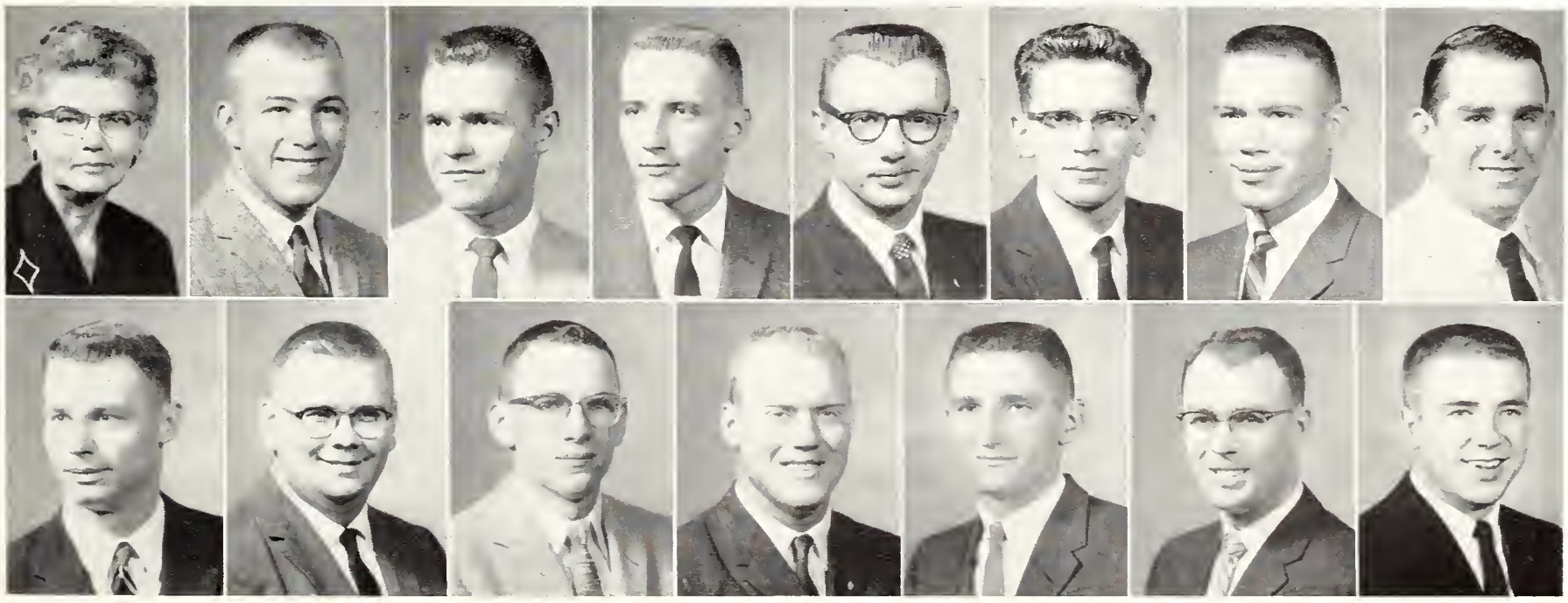

O. K. House — *Top Row:* Mrs. Oliver Kientz, Lawrence F. Alwin, Stephen A. Beal, William P. Bunger, Lyle G. Campbell, Robert W. Campbell.

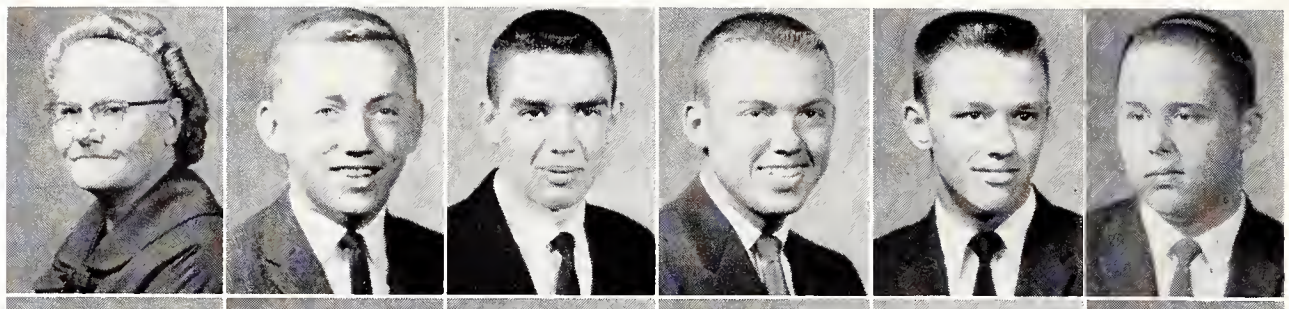

Second Row: Gary M. Corns, Bill E. Cowell, John E. Craig, Kenny Dunbar, Eldon Eastman, Karl W. Eisele.

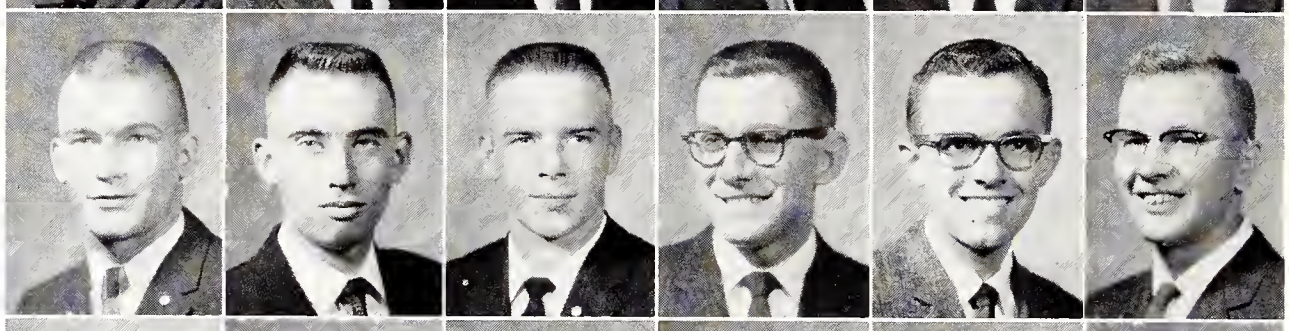

Third Row: Larry B. Ferguson, John D. Flanagin, Stephen W. Fuller, Larry D. Geske, Larry E. Hall, Donald E. Haresnape.

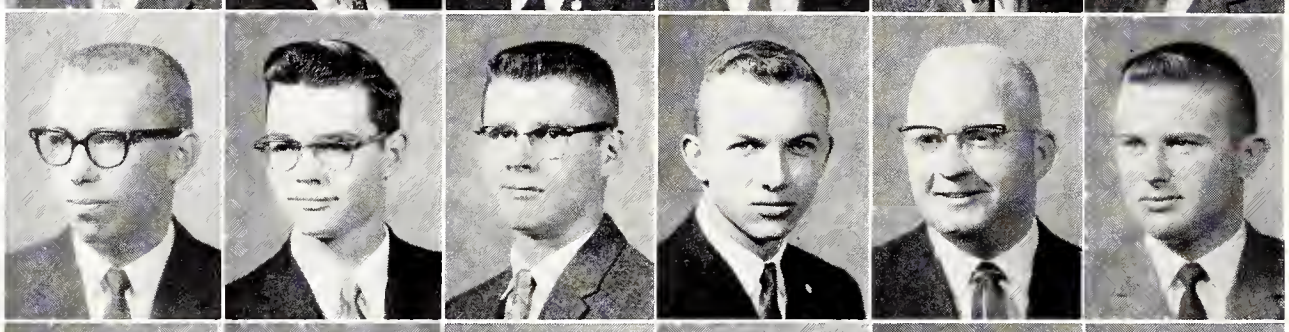

Fourth Row: Loren D. Haresnape, Harry H. Hartner, Larry A. Higerd, Ron Holton, Ron Horney, Gary K. Hubbard.

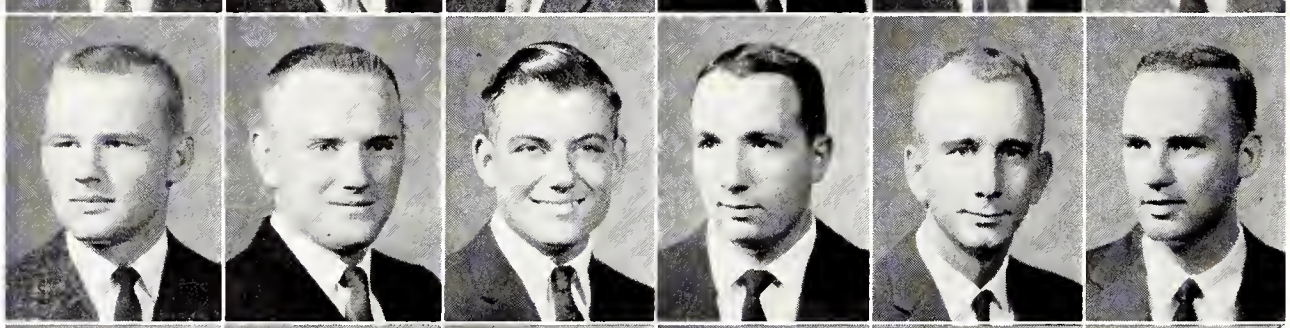

Fifth Row: Darrell K. Huddleston, John A Kazmaier, Wayne R. Kent, Charles O. Kientz, Earl N. Kientz, Richard A. Lemon.

Sixth Row: Dennis J. Marfice, Gerald E. Marnell, Eugene W. Mater, Bob McClure, Richard L. McGuire, Milton W. McMinimy.

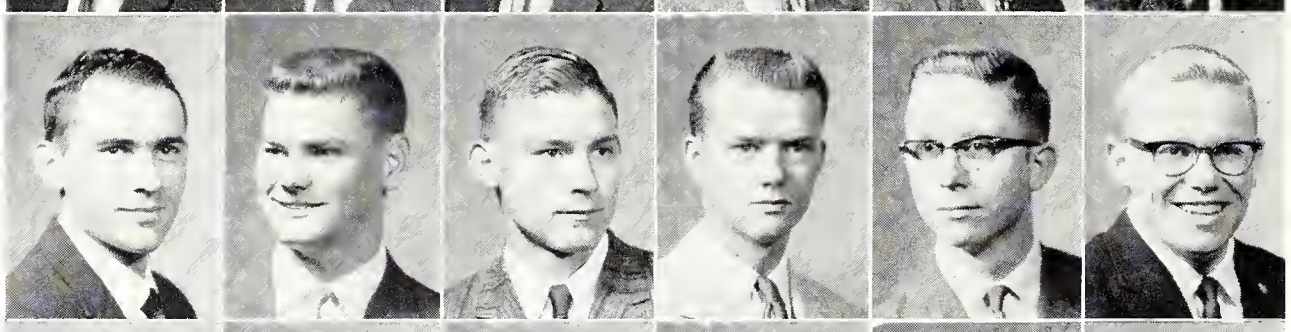

Seventh Row: Jacob B. Ochs, Kenneth F. Ostmeyer, David Popplewell, Bill Rollins, Martin D. Shetlar, Gale Simons.

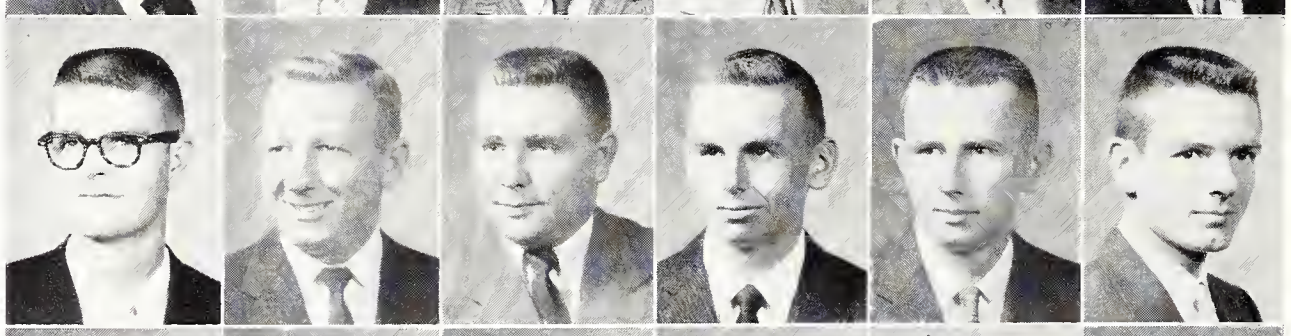

Bottom Row: Gary S. Spencer, Richard E. Sims, Howard J. Ubert, Don D. Walker, Donald J. White, Harry T. Woolverton.

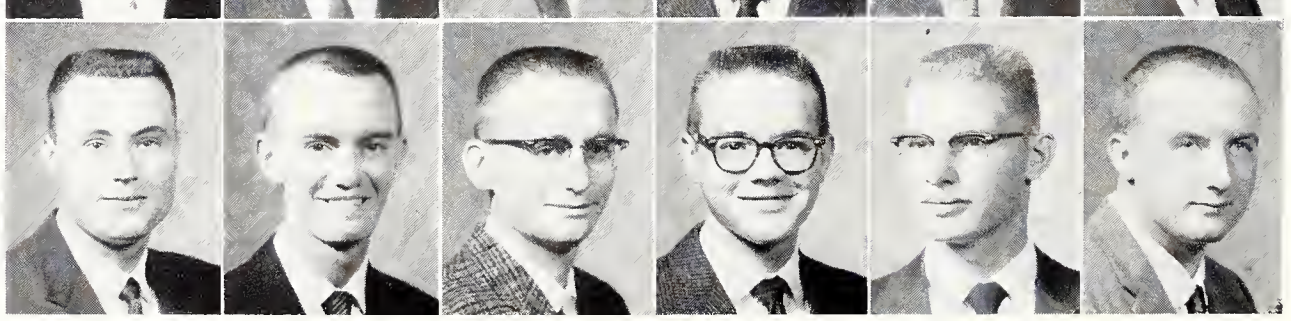

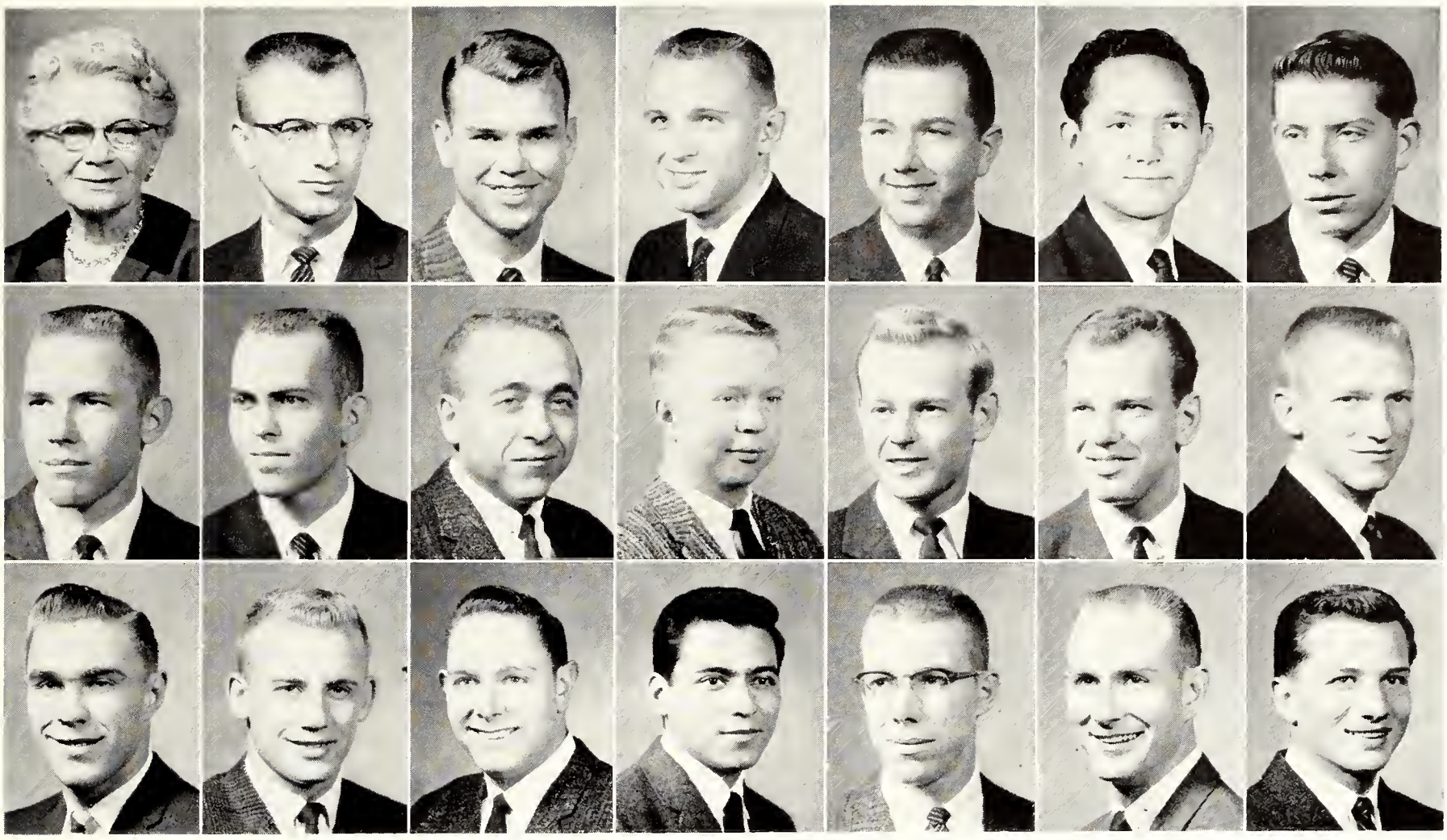

Delta Chi Colony—*Top Row:* Mrs. Fred Coulson, Charles A. Anderson, Kelvin L. Davis, Kent I. Drew, Jon I. Flint, Lawrence K. Hamm, Dale E. Henry. *Second Row:* Darrell G. Hutchinson, Larry R. Lytle, Donald E. Mach, Richard L. Mach, Richard L. Marx, Rolf O. Osland, Paul B. Priefert. *Bottom Row:* Duke B. Reiber, Lawrence L. Seoville, W. A. Siebert, Jr., Robert L. Silva, M. Viers Smith, Phillip D. Smith, Carleton W. Vandeman.

Delta Chi Colony

Interfraternity Council officially recognized Delta Chi colony in the spring semester. The group will be eligible for a national charter at the start of the spring semester in 1961. Presiding over the 30 members last fall was Rolf Oslund, while Carl Vandeman held the position in the spring. Members were active on KSDB-FM; ran for Student Council, and in the FMOC and UMOC contests; and participated in intramural athletics.

O. K. House

The 48 members of O. K. house were active in several campus honoraries and most intramural sports this year. The members had hour dances, picnics, a hayrack ride, and Thanksgiving and Christmas programs. They also participated in Religious Emphasis Week.

Gary Hubbard was president of the house this year and Mr. and Mrs. Oliver Kientz were the organization's directors.

Members of Delta Chi colony entertain alums and rushees at an after-dinner bull session in the spring.

Pal-O-Mie

Pal-O-Mie, the only graduate women's house at K-State, derives its name from an Irish word meaning friendship. In the seven years of its existence as an organized residence, Pal-O-Mie has well exemplified this title, for many of its residents have been international students.

Two members of the group, Dorothy Meyer and June Dunham, were General Foods fellowship holders. Individual residents were members of Omicron Nu, Phi Kappa Phi, American Home Economics association, Mu Phi Epsilon, and Phi Upsilon Omicron. Betty Emery was president of the group.

PAL-O-MIE—*Top Row:* Mrs. Lillian B. Fuller, Ruei-chen Chen, Jane A. Dunham, Betty K. Emery. *Bottom Row:* June L. Krebs, Dorothy D. Meyer, Mary E. Perisho, Maria D. Phillips.

Kasbah

Three first-place trophies show the success of Kasbah's entries in the most unique class in the chariot relays of the last five years. Group efforts were also exemplified this year in Kasbah's active participation in intramural sports. All events were entered.

Phil Litwak brought individual honors by winning the breaststroke swimming competition. He also placed first in handball by defeating another house member, Ronnie Hiatt, in the finals. Many social activities, including exchange functions, hayrack rides, and a Christmas party, were enjoyed by members. Kasbah president was Jim Quillin.

KASBAH—*Top Row:* Mrs. E. E. Rogers, Jerry L. Banzer, Stanley I. Caldwell, John H. Cerny, R. Joe Craft, Gale W. Donaldson, Donald G. Eliason. *Second Row:* Verl W. Haas, Howard D. Hester, Ronald E. Hiatt, Philip Litwak, Loren E. Manges, Wesley L. Mathis, Jim E. Quillin. *Bottom Row:* Robert L. Poe, Philip M. Rinard, Frank A. Rogers, Philip N. Rogers, Bruce E. Schlosser, Vernon R. Schweer, Claude D. Sykes, Francis E. Tyson.

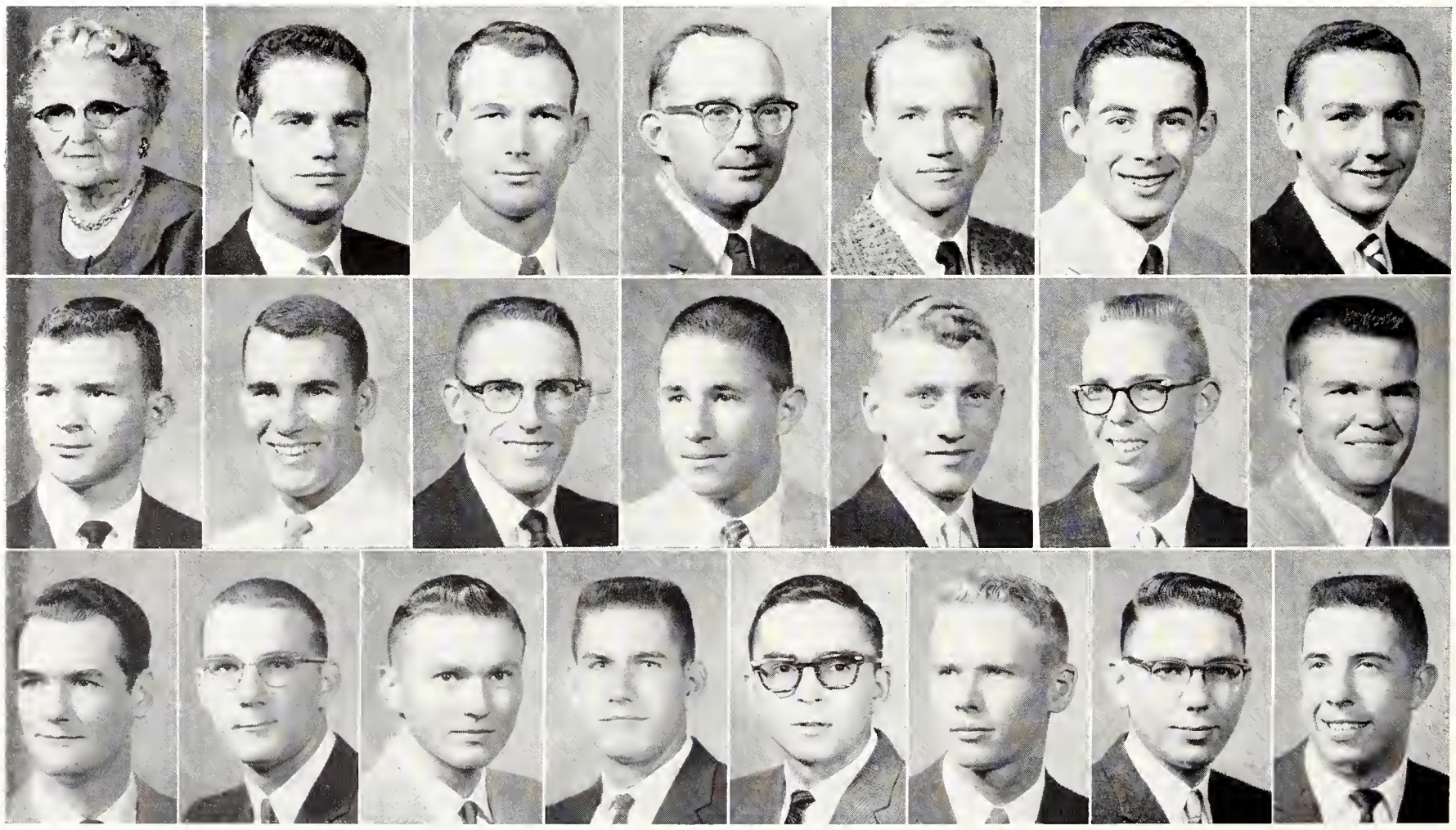

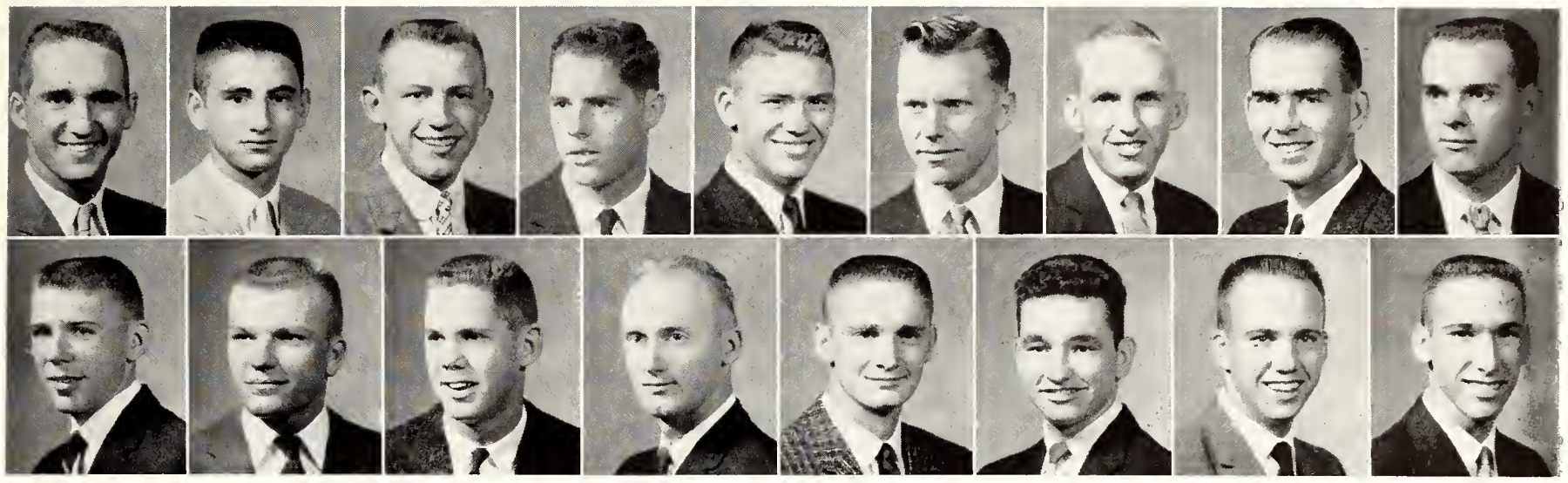

House of Williams—*Top Row:* Lynn B. Bergen, Harold C. Burkland, Clayton L. Burklund, Glenn B. Chalmers, Dale K. Christensen, Larry M. Johnson, Gene F. Koester, Roger J. Kvasnicka, Duane L. Line. *Bottom Row:* Robert D. Meyer, Frank H. Naaf, Donald A. Novak, Donald A. Schneider, Jerry D. Spencer, Brad K. Steele, Thomas B. Welch, Leon Z. Yawitz.

House of Brec

Two freshmen athletes in football and track, were among the 18 residents of the House of Brec. Another outstanding freshman performed in the Freshman Talent show.

Campus activities and intramural sports kept many members busy. Social highlights were seasonal parties, including Halloween, Christmas, and spring dances. Presiding officer was Duane Hoover.

House of Williams

As a result of active group participation, the House of Williams placed second in the independent division of the 1959 intramural program. Residents also scored academically, as six men had scholarships.

President Gene Koester and the 16 other members enjoyed a full social calendar. Included in the year's functions were a Homecoming open house, hayrack ride and weiner roast, and spring formal.

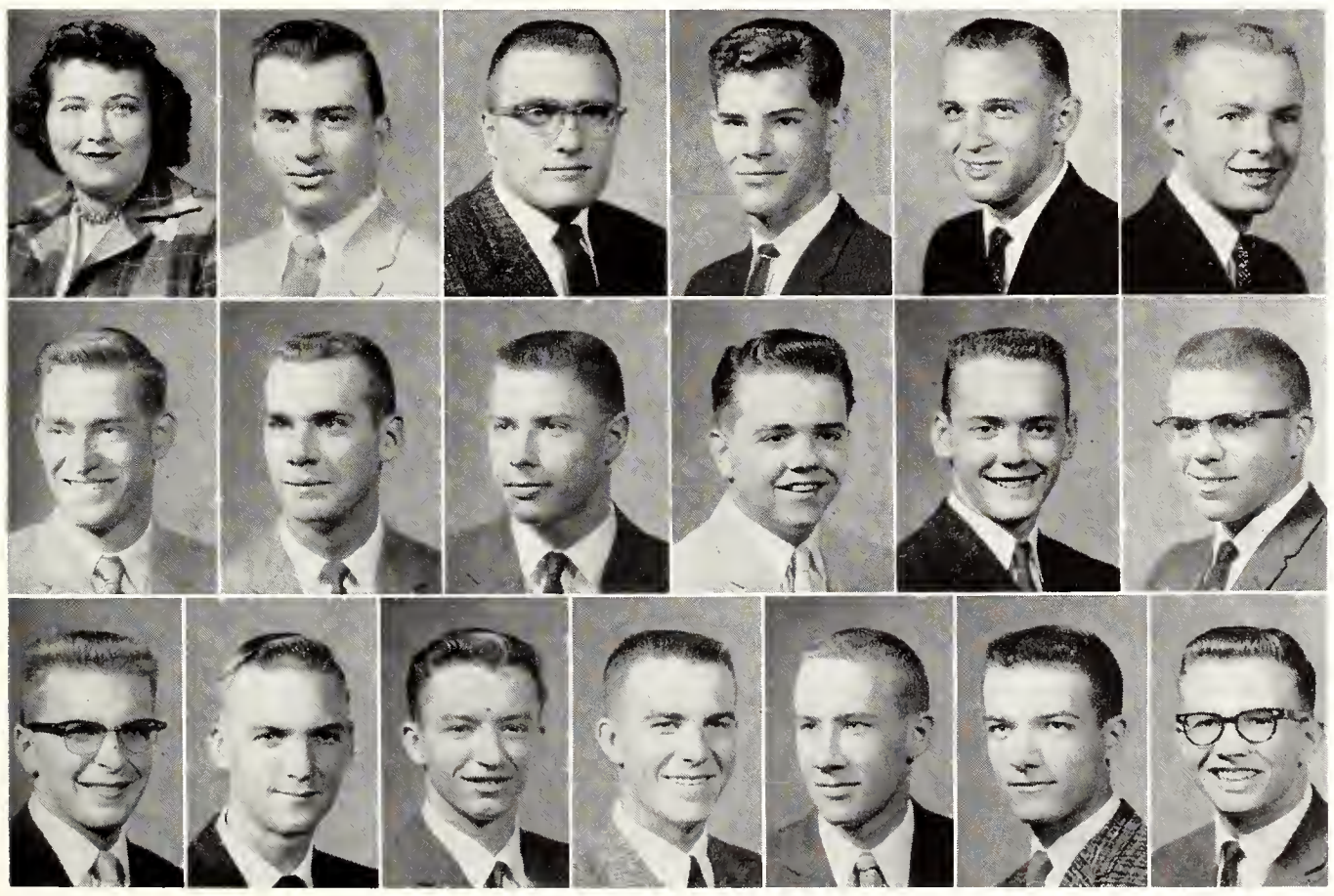

House of Brec—*Top Row:* Frances D. Brecheisen, Jack E. Baber, Ronald L. Barker, Harold F. Crawford, Kent J. Drew, Billie L. Hale.

Second Row: Ralph E. Hicks, Duane E. Hoover, Rodney R. Jarrett, Don J. Kidwell, Walter B. Linthacum, Jerry J. Mellinger.

Bottom Row: Cecil W. Pearce, David A. Reusser, Robert L. Thomas, Stanley M. Tovrea, Don L. Wertz, Floyd E. Yount, Arthur T. Zielke.

LIKE MANY OTHER married Kansas Staters, a student takes time off from his books for play time with his young children. About 1,400 men students at the university are married, and about 200 coeds are married.

Eight Councils Govern KS Married Students

Eight mayors and councils were the governing bodies of the K-State married students' housing groups. One council each from Hilltop, Elliot, West Campus courts, North Campus courts, and four from Jardine Terrace made up the governing bodies.

Council members and mayors were elected by residents of the housing facilities. The councils wrote a constitution; arranged social events and intramurals, participated in campus politics; made regulations concerning soliciting, parking, and traffic; and acted on any problems that came up in the housing groups. A. Thornton Edwards and Wendell R. Kerr were sponsors of the councils.

About 460 students lived in Jardine Terrace apartments, 52 lived at North Campus courts, and about 120 lived in Hilltop, Elliot, and West Campus courts.

SOUTH JARDINE TERRACE COUNCIL—*Top Row:* Stuart Crichfield, Sherman Parsons. *Second Row:* Leigh Roehr, James D. Wilson, Ivan Ubben, John Seacat, Paul Beckett. *Bottom Row:* Charles Eck, John Ward.

HILLTOP COURT COUNCIL—*Top Row:* Les Holland, Edward M. O'Brien, Charles G. Greene. *Bottom Row:* James F. Becker, John Detter.

Athletics	page 228
Features	page 274
Fine Arts	page 298
Spring Features	page 324

ACTIVITIES

BOOK THREE

KANSAS
22
STATE
KANSAS
32
STATE
41

Sports play a big role at any school and K-State is no exception. Enthusiastic cheerleaders and a band are as much a part of football season as crisp weather and multi-colored leaves. Even snow storms don't keep fans from crowding the Fieldhouse for basketball games.

Beauty and talent have their day as coeds are honored with crowns, bouquets, and congratulations. Special activities give students a chance to use their imaginations and their hands in building decorations, floats, or demonstration booths.

Long hours of practice, costume fittings, and make-up sessions precede the performance of campaign skits and three-act University plays. Rivalry is intense as organizations compete with each other for various honors. Students enjoy a few hours of outstanding music when big-name bands appear on the campus.

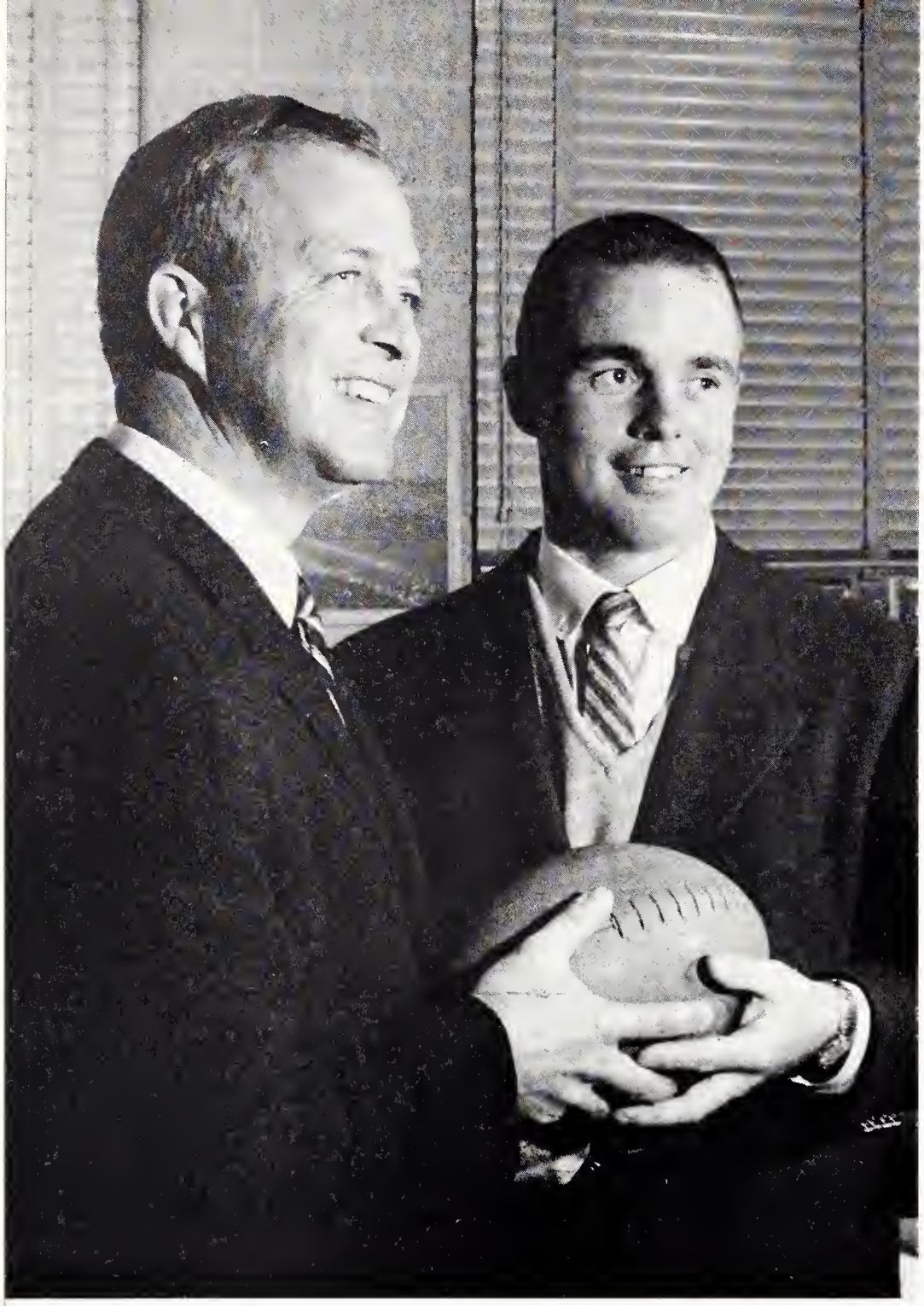

H. B. (Bebe) Lee served his fourth year as athletic director. Doug Weaver was hired as football coach.

University Participates In Ten Varsity Sports

The hiring of a new football coach was just one of the many highlights in athletics this year. Douglas Weaver was hired in November and took over duties early in January. He replaced Bus Mertes, who resigned at K-State early in November and later took the head coaching job at Drake university.

Weaver was Assistant at Missouri

Only 29 years old, Weaver just completed two years as assistant coach at Missouri and had served as assistant at Michigan State the previous two years. Weaver retained Corky Taylor, offensive backfield coach, and Ed Dissinger, freshman coach, on the staff and hired three new assistants, John Kadlec, Bob Hailey and Ken LaRue.

Kadlec is 31 years old and will serve as line coach. He played college football at Missouri and served as assistant coach there for seven years. Hailey, 30, who will be defensive backfield coach, also played at Missouri and served there as assistant coach for two years. He coached in high school for seven years. LaRue played college ball at Ball State, Indiana. The 29-year-old end coach

Examining basketball player Wally Frank, are trainer Laurence (Porky) Morgan and Dr. Donald Cooper, team physician. Morgan and Cooper were responsible for keeping K-State athletes in good physical condition.

ATHLETIC COUNCIL—*Top Row:* Donald Hoyt, Herbert J. Wunderlich, John G. McEntyre, Joe Smerchek, Leon R. Quinlan, Charles Hostetler, Dean S. Folse. *Bottom Row:* T. M. Hahn, Bill Guthridge, M. A. Durland, H. B. (Bebe) Lee, Dr. N. D. Harwood.

played high school ball with Weaver at Goshen, Indiana. His coaching experience includes eight years in the high school ranks.

Athletic competition, a large part of Kansas State university life, is supervised by the Department of Intercollegiate Athletics. The University competes in the Big Eight conference in ten varsity sports—football, basketball, indoor and outdoor track, baseball, wrestling, tennis, golf, gymnastics, swimming and cross-country track.

Heading this vast program the past four years has been H. B. (Bebe) Lee, athletic director. Lee assumed duties on April 1, 1956, after spending six years as basketball coach at Colorado University.

Council Governs Athletics

The chief governing body of K-State athletics is the Athletic Council. Composed of students, faculty and alumni, the 12-member Council is guided by M. A. Durland, chairman.

Fritz Knorr served as assistant Athletic Director and also completed his ninth year as coach of K-State's wrestling team. Paul DeWeese handled the year-round job of publicizing athletics. He covered all sport competitions K-State entered. Frank Mosier served as ticket manager. He processed over 100,000 ticket requests during the year.

PAUL DEWEESE, Fritz Knorr, and Frank Mosier were important behind-the-scenes men in K-State athletics.

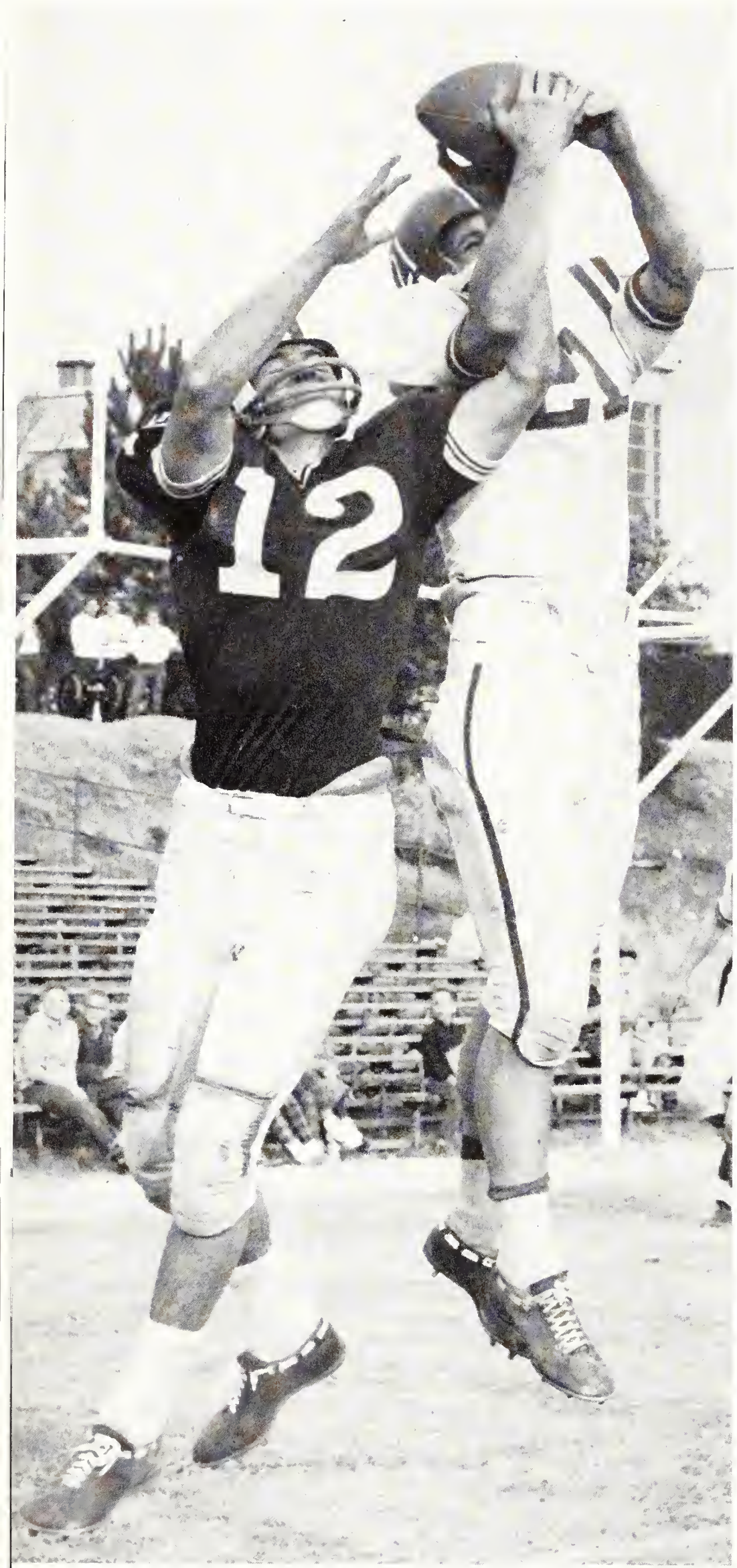

Dale Evans (12) won this battle for possession of a K-State pass, and scored against Nebraska university.

Finale Win Brightens Dull Football Season

Kansas State's football team suffered a losing season in 1959—winning only 2 of 10 games—but the Wildcats closed out their season, and also Coach Bus Mertes' career at K-State, with an inspiring 29-14 victory over Nebraska at Manhattan. The win over the Huskers was the Cats' only Big Eight win of the season, leaving them in the conference cellar. The other victory was over South Dakota State at Brookings.

Coach Mertes turned in his resignation to the Athletic Council the week following the victory over Nebraska. After screening about 200 candidates, the Athletic Department named Doug Weaver as head coach.

Stolte Gets Most Post-Season Honors

John Stolte, 275-pound senior tackle, got most of the team's post-season honors. Stolte was named to the United Press International second team all-Big Eight and received honorable mention in the Associated Press poll. In addition, he received honorable mention all-America honors in both polls. J. B. Littlejohn, senior fullback, was an honorable mention choice on the AP all-conference team.

Bowing out on a happy note, Coach Bus Mertes resigned after Kansas State blasted Nebraska's Huskers.

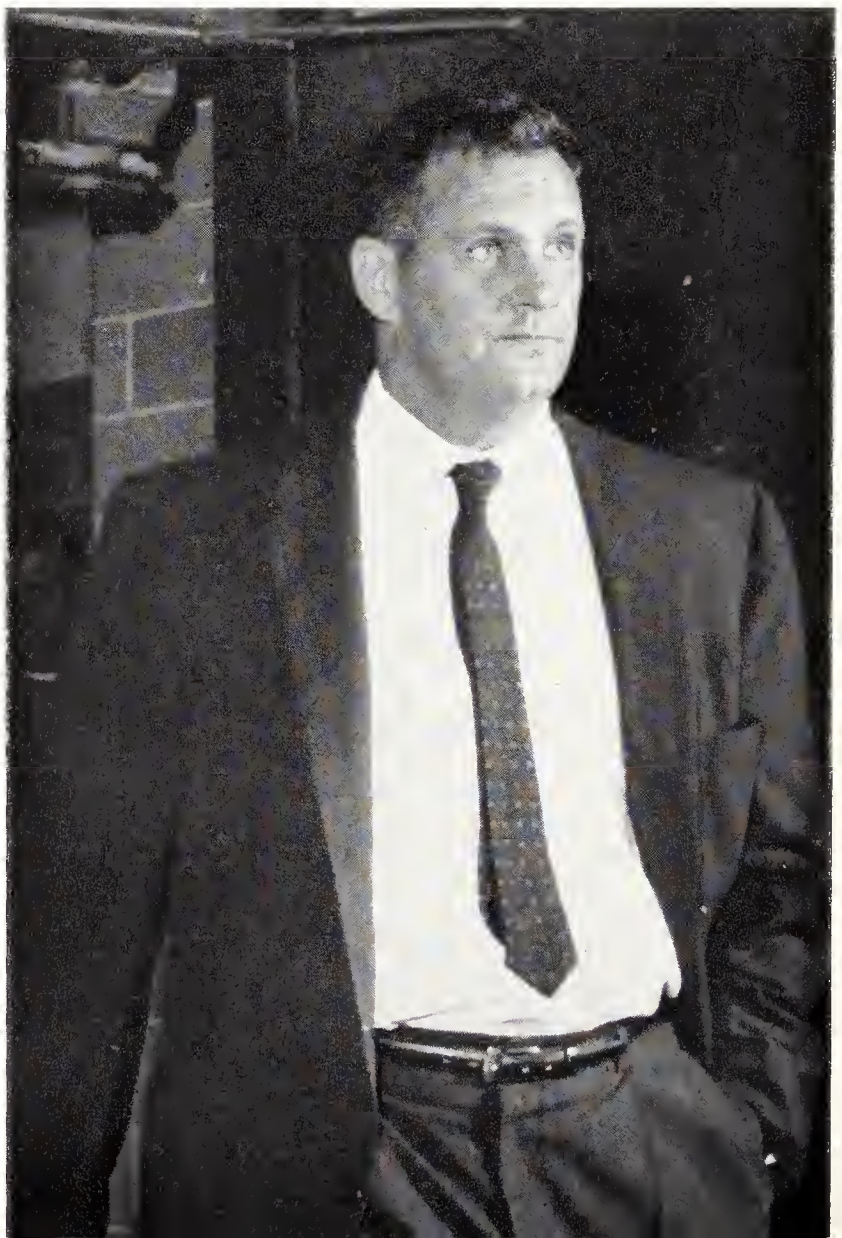

Although Kansas State's 1959 record was its poorest in seven seasons, there were bright moments when K-State fans had something to cheer about. Alternate cheerleader Linda Ate sees hope for better seasons.

The high spot—Jubilant Wildcats carry Coach Mertes off the field after upsetting Nebraska. Said Mertes, "It left them with a good taste in their mouths for football."

1959 Football

KSU		Opp.
0	Wichita	19
28	S. D. State	12
21	Okla. State	27
17	Colorado	20
14	Kansas	33
0	Iowa State	26
0	Iowa	53
0	Oklahoma	36
0	Missouri	26
29	Nebraska	14

Picking up help from Don Darter (82) and George Whitney (40), Dale Evans fights for yards against WU.

Three K-Staters were drafted by professional football teams in the post-season. Stolte, drafted by the Philadelphia Eagles in 1958, was also drafted by the Los Angeles Chargers of the new American Football league. Senior end Joe Vader was a choice of the Dallas Texans of the same league. Littlejohn was chosen by the Green Bay Packers.

Wichita Outclasses Wildcats

The Wildcats were slight favorites over Wichita in their opener at Manhattan, but the Shockers, led by quarterback Dick Young and fullback Ted Dean, outclassed the Cats, 19-0. Following a K-State punt midway through the first quarter, Wichita started a drive on the K-State 45-yard line that ended 13 plays later when Dean plunged over from the one-foot line. It was the same story on the next series of downs as the Wildcats punted, Wichita took over on the 50, and marched in for the score. K-State had good scoring opportunities in each half, but was stopped each time deep in Wichita territory.

Cats Top Jackrabbits

The Wildcats evened their record at 1-1 the following weekend with a 28-12 victory over South

K-State's Joe Vader looks for a pass, but OSU defender Vern Sewell snags the ball over Vader's back. Interferen

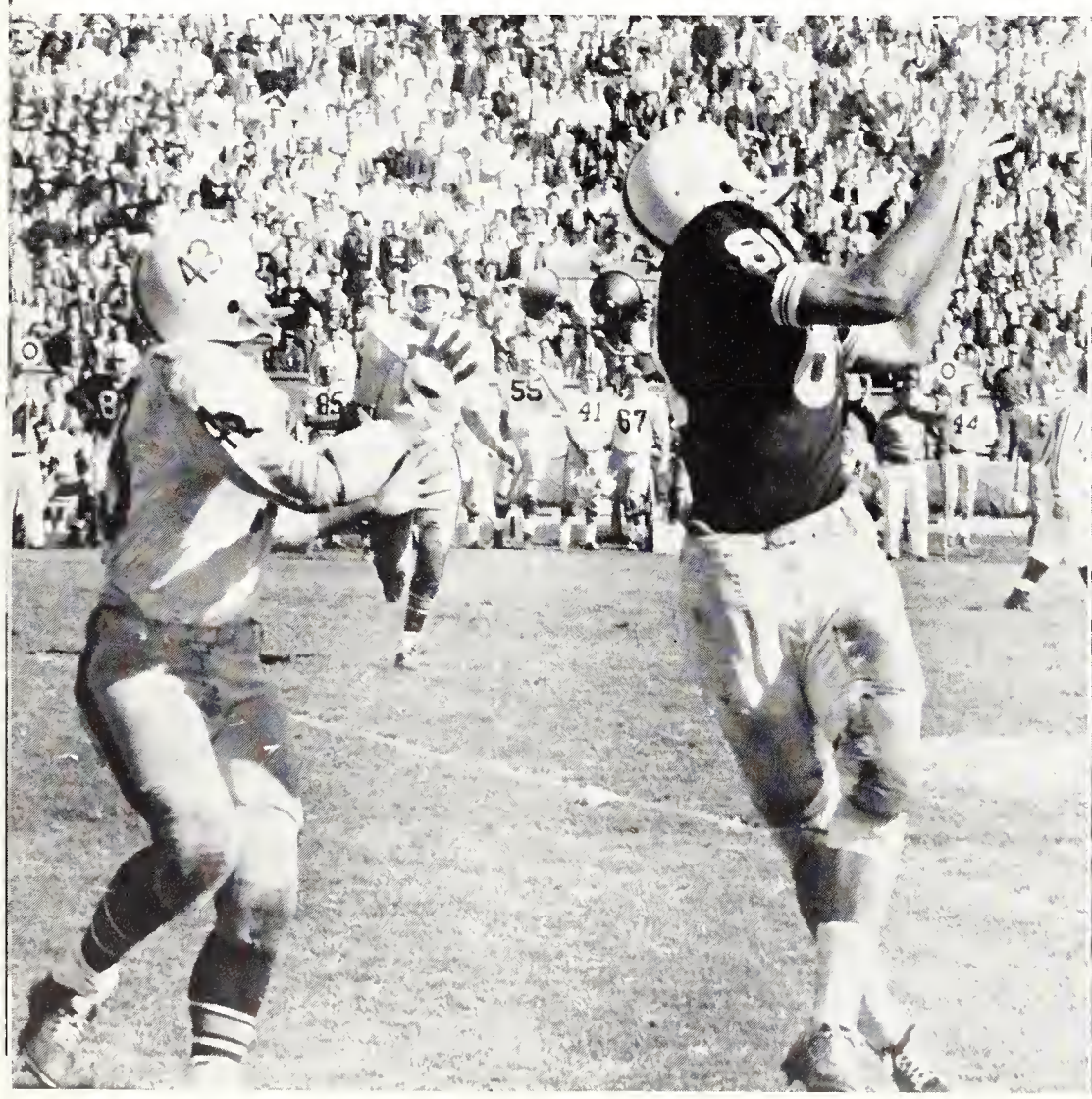

Dakota State. The under-dog Jackrabbits showed they were no pushovers when they put together two sustained marches to gain a 12-7 halftime lead. Halfback John Marcoline accounted for the Wildcats' first score on a five-yard run. George Whitney set up K-State's second touchdown with a gain to the Jackrabbit five. Fullback Gene Bassetti went over for the score. Marcoline made the game's outstanding play, taking a punt and running 57 yards for another touchdown. Quarterback John Solmos ended the K-State scoring with a 15-yard pass to end Vern Osborn in the final period.

Cowboys Outscore Kansas State

K-State returned home a week later to meet Oklahoma State. The Wildcats wasted little time as Solmos completed a 51-yard pass on the second play and scored seconds later. The Cowboys came right back, marching 69 yards with Dick Soergal throwing a touchdown pass from the five. After Solmos punted to the OSU 1 yard line, the Cowboys marched the length of the field for their second score. A K-State fumble set up still another Oklahoma State score, but the Wildcats pulled close at 21-13 when Littlejohn went over from the

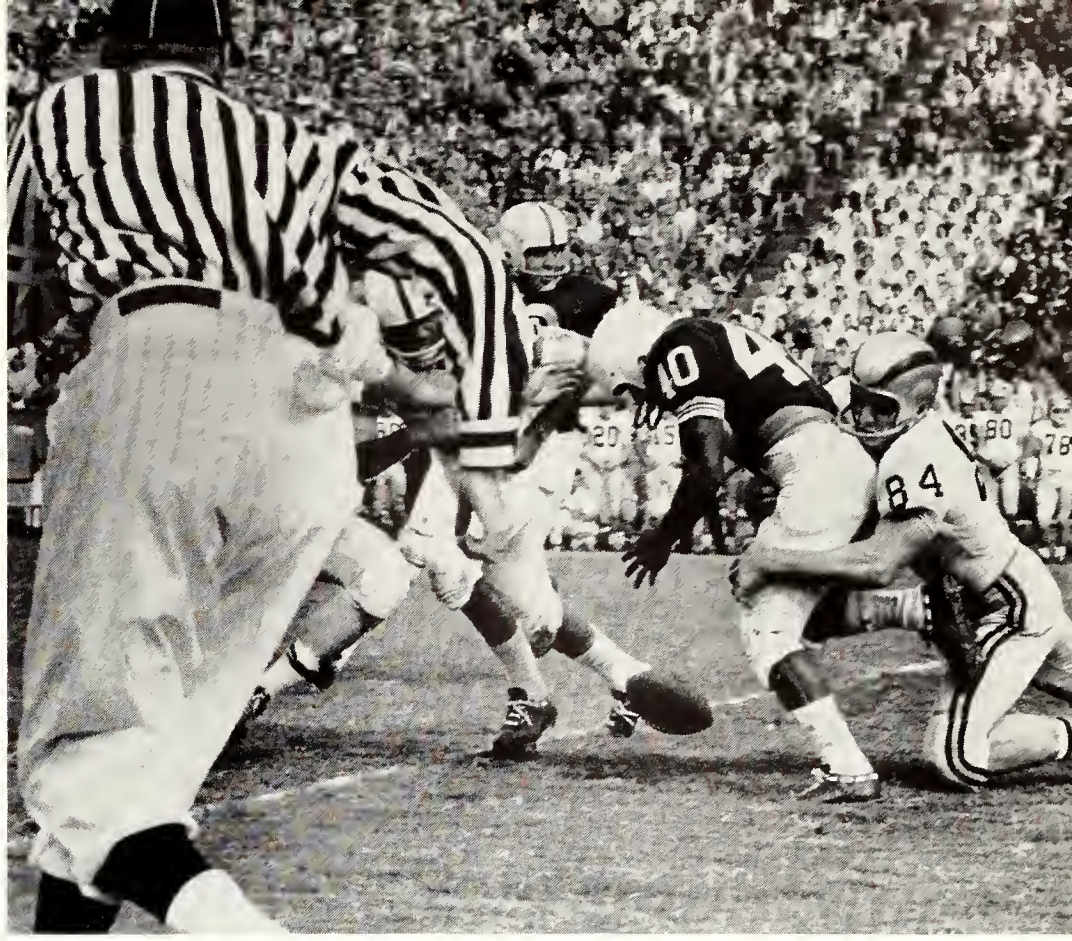

Wishing for a handle on an elusive football, George Whitney fumbles after a hard tackle in the CU game.

Dale Evans *(left)* led K-State pass receivers and ball carriers, while end Joe Vader was 1959 team captain.

was ruled, and the Cats got the ball and a first down.

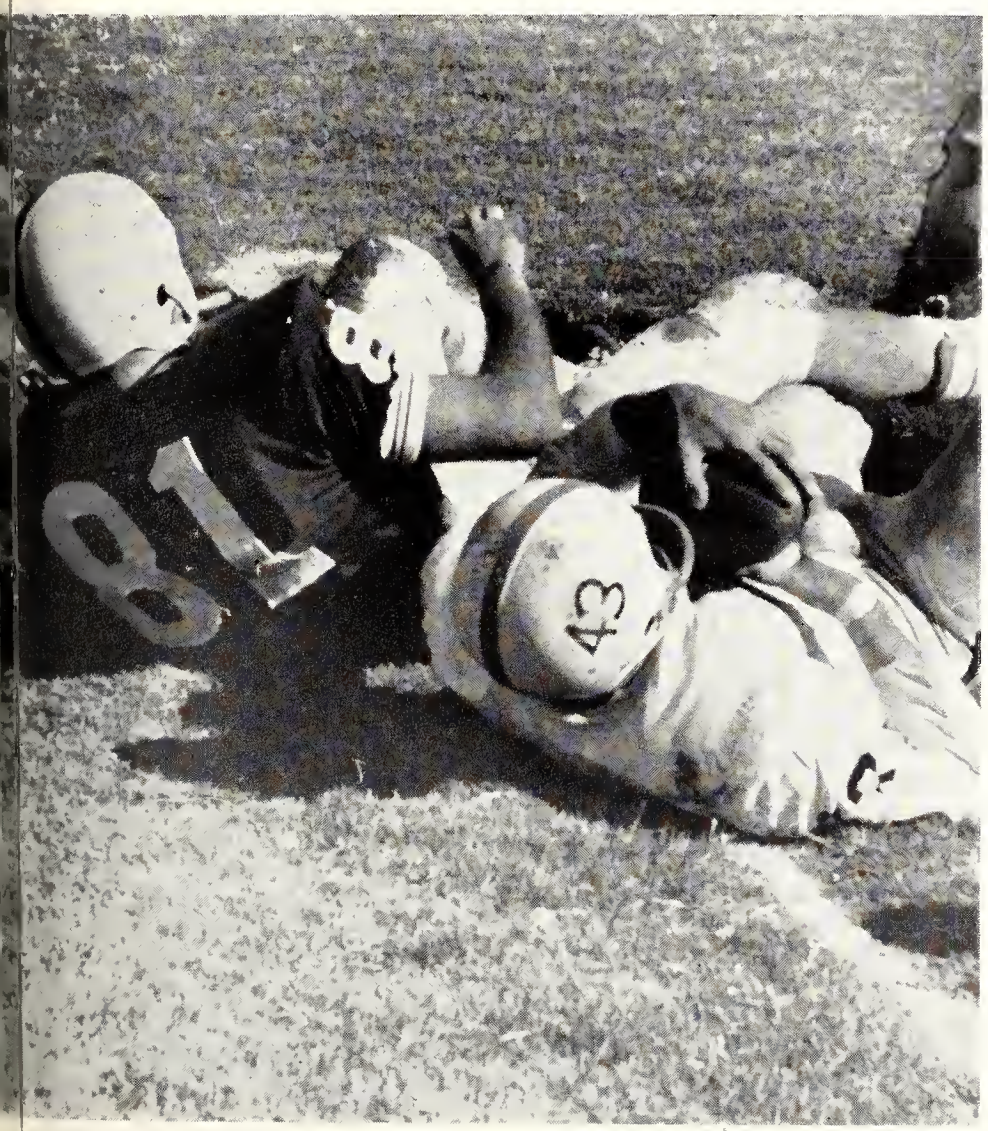

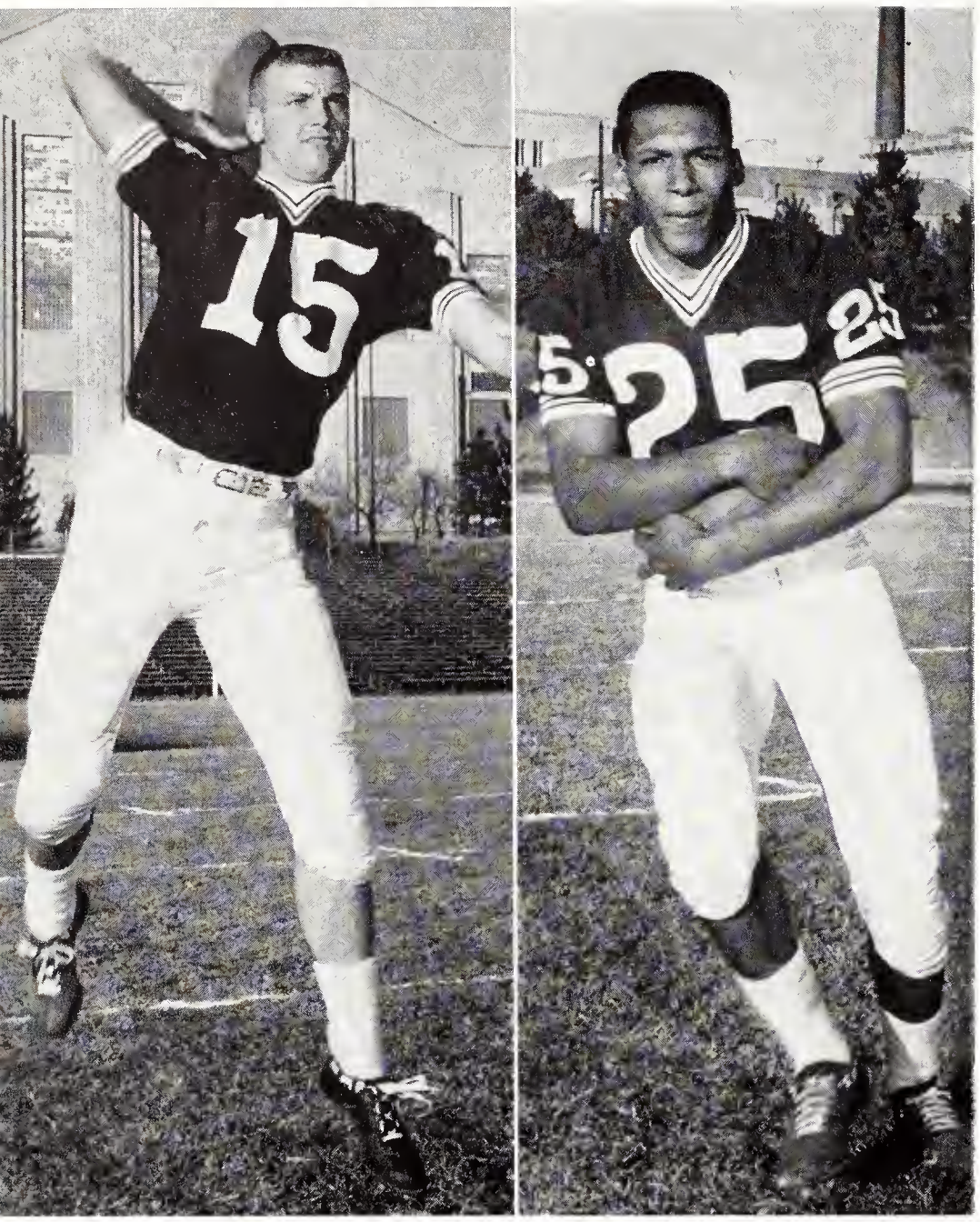

Junior quarterback John Solmos *(left)* and senior J. B. Littlejohn were key men in the '59 Wildcat backfield.

one. Each side tallied a TD in the final period, making the final score OSU 27, K-State 21.

Colorado Edges Kansas State

The following weekend proved very costly to the Wildcats. Not only did they lose to Colorado, 20-17, but they lost both Solmos and end Cedric Price. Price was lost for the season when he dislocated a shoulder while breaking up a CU pass. Solmos, after outpassing the Buffs' Gale Weidner for three quarters, suffered a sprained elbow when he tried to recover a fumble. K-State could not contain Weidner in the final 15 minutes, and the Buff star scored once and passed for another touchdown to lead Colorado to the victory.

Jayhawks Pad Cat Losing Streak

The Wildcats suffered their third straight defeat the next weekend, 33-14 to Kansas at Lawrence. The Jayhawks jumped into an early lead, but Solmos combined with Osborn for a 64-yard TD pass. Jack Richardson then pulled K-State back into the game at 19-14 late in the first half with a 15-yard scoring run. But with 19 seconds left, KU's Lee Flachsbarth fired a 71-yard touchdown pass to John Hadl. The Wildcats outplayed KU in the second half, but were unable to cut down the Jayhawkers' lead.

Wildcats Whitewashed by Cyclones

The over-all speed of Iowa State's "Dirty Thirty" overpowered K-State the following weekend at Ames, as the Cyclones prevailed, 26-0. Iowa State's all-American, Dwight Nichols, turned in perhaps

1959 Football Squad—*Top Row:* Alan Yabui, Bob Liddy, Bus Mertes, Herb Cormack, Bill Walsh, Corky Taylor, Porky Morgan. *Second Row:* Billy Williams, Paul Kemp, Ron Carbone, Al Demos, Ray Kovar, Marlan Ray, Rich Corrigan, John Solmos, Bill Gallagher. *Third Row:* Chuck Clinkenbeard, Jack Richardson, Don Goodpasture, Donn Gresso, Tom Brettschneider, Lou Mitchell, Eddie Taylor, Gary Kershner, John Winchester, Larry Jones. *Fourth Row:* John Thanos, Fred Scott, Don Darter, Gary Lafferty, Billy Rich, Dale Evans, Ron Blaylock, Al Kouneski, Gene Bassetti. *Bottom Row:* George Whitney, Vern Osborn, Kent McConnell, J. B. Littlejohn, Joe Vader, Ralph Peluso, Max Falk, John French, John Stolte, Tony Tiro.

BALANCING THE BALL on his fingertips, Wildcat end Vern Osborn steps away from two Kansas university defenders. He held onto the ball after catching a John Solmos pass, but the Jayhawks won the game, 33-14.

the finest performance of his career, rushing for 161 yards, passing for 108, scoring on a 42-yard run, and firing two touchdown passes. Littlejohn had 57 yards in 12 carries to lead the Wildcats.

Hawkeyes Humiliate Kansas State

The powerful Iowa Hawkeyes were next for K-State, and had little trouble pounding out a 53-0 win at Iowa City. Iowa ran wild in the first half and left the field with a 45-point lead. The Hawkeyes' first unit saw little action in the second half, but picked up another score while it was in. Gene Bassetti had 34 yards in six carries for K-State.

Oklahoma Repeats Plot in Saturday Matinee

K-State then returned home and was shut out once again, bowing to Oklahoma, 36-0, on Homecoming Day. The Wildcats played fine defensive ball the first half, holding the Sooners to a 7-0 lead and stopping them three times deep in K-State territory. Oklahoma started to pick up steam following two pass interceptions in the third quarter and turned the game into a rout. The deepest K-State could penetrate was to the Sooner 36-yard line.

Missouri Conforms To Cat Tragedy

It was much the same story a week later at Columbia as Orange Bowl-bound Missouri handed

"MOST INSPIRATIONAL" Vern Osborn *(left)* and tackle John Stolte were regulars in the K-State forward wall.

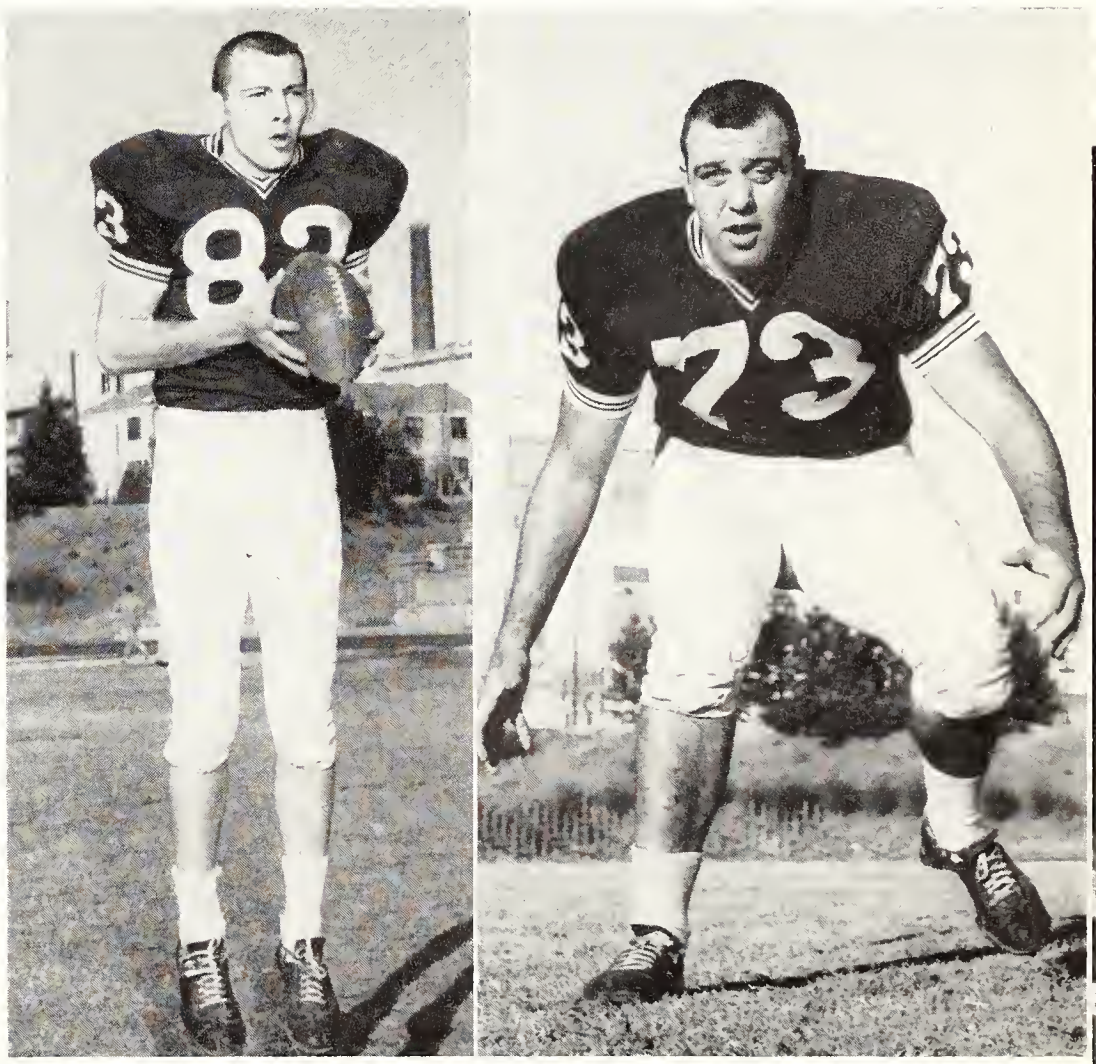

Junior Billy Rich is tripped up by an Oklahoma Sooner. So were the Wildcats, 36-0, in Memorial stadium.

K-State its fourth straight whitewashing, 26-0. The Tigers scored in each quarter and held the Wildcats to 54 yards rushing, 38 passing, and only four first downs. K-State never got beyond the Missouri 30-yard line.

Wildcats Topple Nebraska in Finale

K-State gave Coach Mertes a fine going-away present the following Saturday in the form of a 29-14 upset of Nebraska in the season's finale at Manhattan. The Wildcats unveiled a new offense, the spread formation, which baffled the Huskers. Sophomore quarterback Ron Blaylock played the finest game of his career, completing 12 of 15 passes for 120 yards and two touchdowns.

Nebraska scored in the first two minutes of play, but K-State ended its scoring drought when John French booted a 45-yard field goal. Blaylock and Solmos directed two touchdown drives of 89 and 65 yards in the second and third periods. French kicked another field goal, this one from 34 yards, and K-State scored a safety when it tackled a NU ball carrier in the end zone. After the game Mertes was carried from the field to the locker room on the shoulders of his team.

Frosh Lose Two

The K-State freshman team had no more luck than did the Varsity. The young Cats were defeated by the Kansas frosh, 27-12, in their opener at Lawrence, after leading 12-7 at halftime. Two weeks later at Lincoln the Nebraska freshmen had even less trouble with K-State, winning, 19-0.

1959 Freshman Football Squad—*Top Row:* Keith Laquey, Gary Kauffman, Don Ellis, Mike Beach, Gene Meier, Rudy Bletscher, Ralph Pfeifer, Gary Delforge, Jerry Cunningham, Arnie Graham. *Second Row:* Larry Wilburn, Darrell Elder, Willis Crenshaw, Gary Heinz, Lee Kaff, John Warhurst, Benny Cochrun, Ralph Walters, Duane Deyoe, John Finfrock. *Third Row:* Arthur Zielke, George Kontoyianis, Jack Clanton, Dennis Winfrey, Bill Nelson, Lloyd Richards, Dean Powell, Conrad Hardwick, Ed Roos, Jack Cruise. *Fourth Row:* John Divine, Jim Colbert, Dave Hankins, Jerry Kreske, Jim Fleming, Darrell Shurtz, Kenneth Martin, Tom Runyan, Mike Justice, Ed Dissinger. *Bottom Row:* Mike Corazin, Ronald McDonald, Kenneth Nash, David Laurie, Russell Dowell, John Kupka, Sonny Calta, Paul Thomas, Bob McDaniel, Bill Schultz.

KANSAS STATE'S 1959 COACHING STAFF looks over game movies. *Standing:* Head Coach Bus Mertes; Bill Walsh, line; Herb Cormack, backs; Ed Dissinger, freshmen. *Seated:* Corky Taylor, backs; and Bob Liddy, line.

STRAINING for more yardage, senior halfback Max Falk is thrown to Memorial stadium turf by Nebraska defenders in the 29-14 K-State win. Falk scored the first touchdown of his collegiate career in the game.

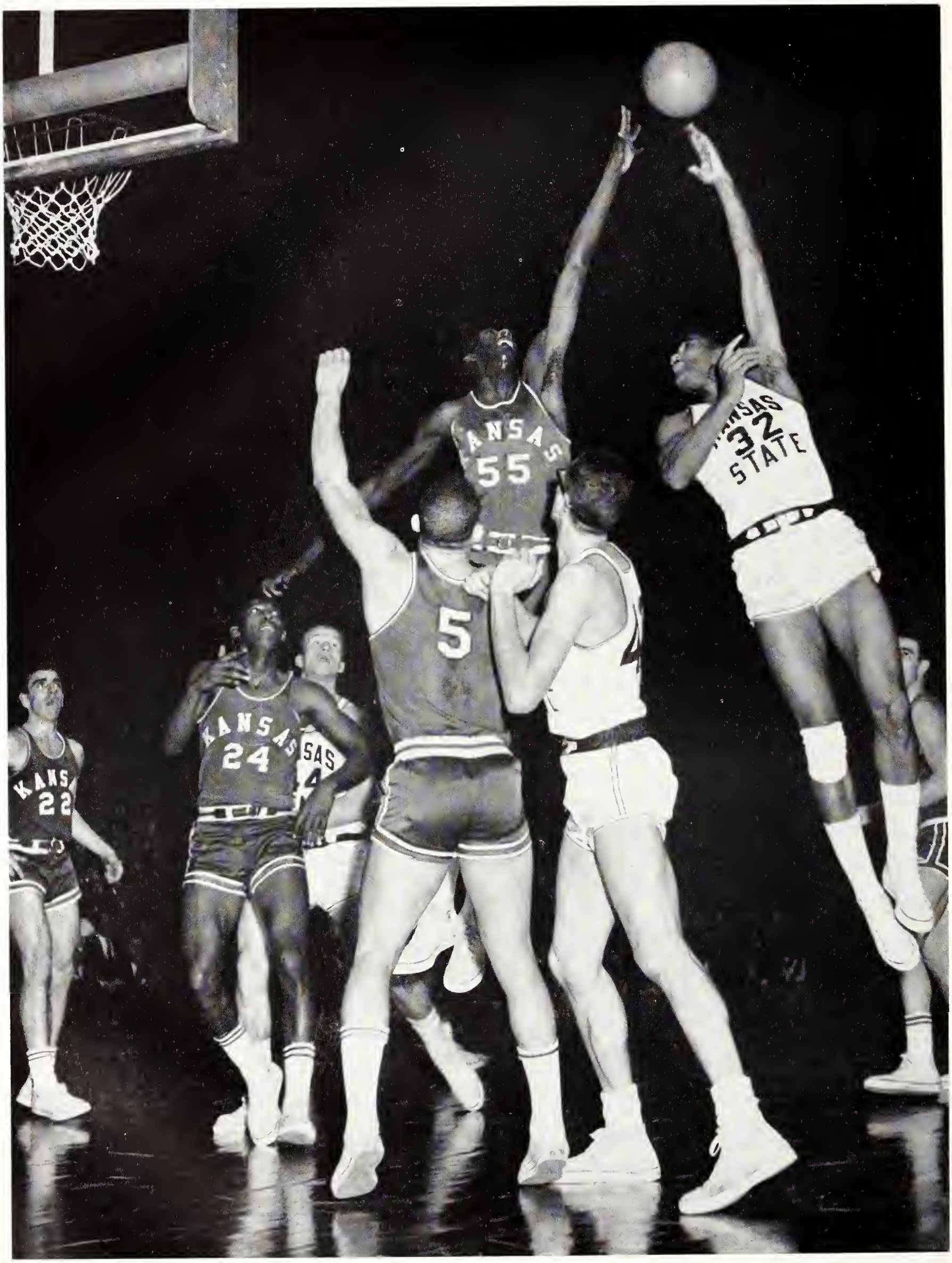

LEAVING the floor in a graceful leap, Wildcat center Cedric Price hooks over the outstretched hand of KU's Wayne Hightower. K-State took a 68-57 regular-season victory over the Jayhawkers in Ahearn fieldhouse.

Wildcat, Hawk Cagers Share Big Eight Title

Kansas State's basketball team kept a portion of the Big Eight crown in Manhattan as the Wildcats battled to a tie with the Kansas Jayhawks during the 1959-60 season. It was the third straight year K-State either won or shared the Big Eight championship. K-State and Kansas university each won 10 and lost 4 in conference competition.

Several Wildcats shared the spotlight during the season. Wally Frank led the Cats in rebounding and scoring, averaging 14.7 points a game. Steve Douglas was slow to round into form, but played outstanding ball during the last eight games of the season. Mike Wroblewski, who also got started slowly, developed quickly late in the season.

Frank was a selection on the Associated Press and United Press International all-conference first

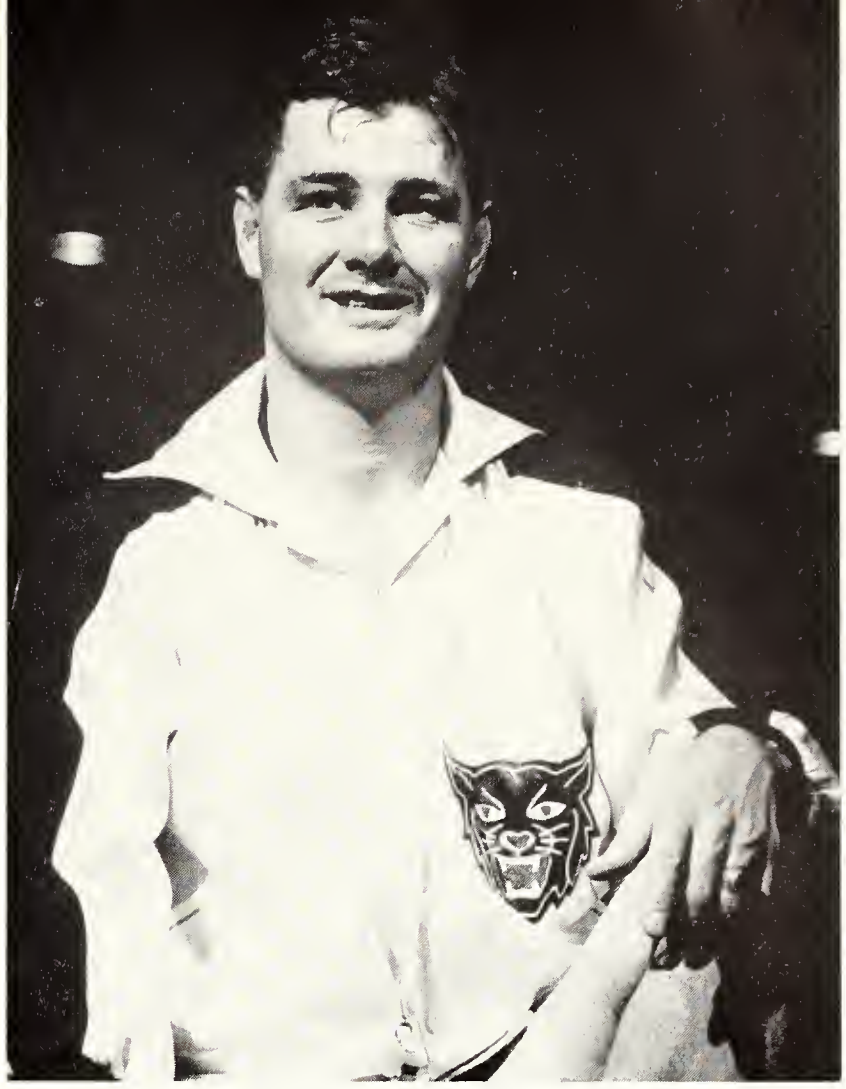

HEAD COACH Tex Winter completed his seventh year at K-State and upped his record to 117 wins, 53 losses.

LARRY COMLEY grabs in vain for a rebound as South Dakota State's Mike Sisk (10) prepares to take possession. Kansas State downed the Jackrabbits in its opener, 85-52.

1960 Basketball

KSU		Opp.
85	South Dak St.	52
58	St. Louis	67
59	North Car. St.	66
52	North Carolina	68
58	Indiana	67
86	Brigham Young	55
83	San Francisco	62
73	Iowa State	74
71	Nebraska	63
52	Oklahoma State	49
69	Colorado	37
65	Missouri	60
54	Oklahoma State	49
76	Oklahoma	68
68	Iowa State	66
77	Baylor	63
50	Colorado	65
62	Kansas	64
89	Missouri	80
72	Iowa State	70
60	Nebraska	70
68	Kansas	57
35	Oklahoma	58
74	Oklahoma State	65
83	Nebraska	74
82	Kansas	84

"Where is it?" asks Cedric Price (32) as Steve Douglas (22) and a St. Louis player try to get hold of the ball. Billiken center Bob "Bevo" Nordmann (55) and K-State's Wally Frank watch the frantic action.

Everyone watches which way the ball will bounce in the Cats' 83-62 victory over the San Francisco Dons.

teams. Douglas was named to the AP second team and was an honorable mention selection by UPI. Wroblewski and Cedric Price were honorable mention selections in both polls.

The Wildcats opened their season against South Dakota State in Ahearn fieldhouse. With Frank grabbing 15 rebounds and scoring 35 points—including 16 field goals for a new school record—the Cats rolled to an easy 85-52 victory over the Jackrabbits.

Cats Beaten by St. Louis

St. Louis was the Wildcats' next opponent and the tough Billikens handed K-State its first home-court loss in two years. Frank scored 20 points and Larry Comley added 12, but no one could stop the Bills' big center, Bob Nordmann, who dumped in 23 points and snared 15 rebounds.

The Cats then hit the road and found there was no place like home as they lost three straight games.

SOPHOMORE guard Dick Ewy (12) and BYU guard Gary Ernest race for the ball in a game at Lawrence.

SONNY BALLARD grabs a rebound in the Cats' win over San Francisco. Ballard led the Cats with 33 points.

WHOA, BALL! Wally Frank and Mickie Heinz (23) look on as Colorado's Wilky Gilmore and Frank Javernick try to find the handle on a loose ball. The action was in Kansas State's 69-37 victory over the Golden Buffs.

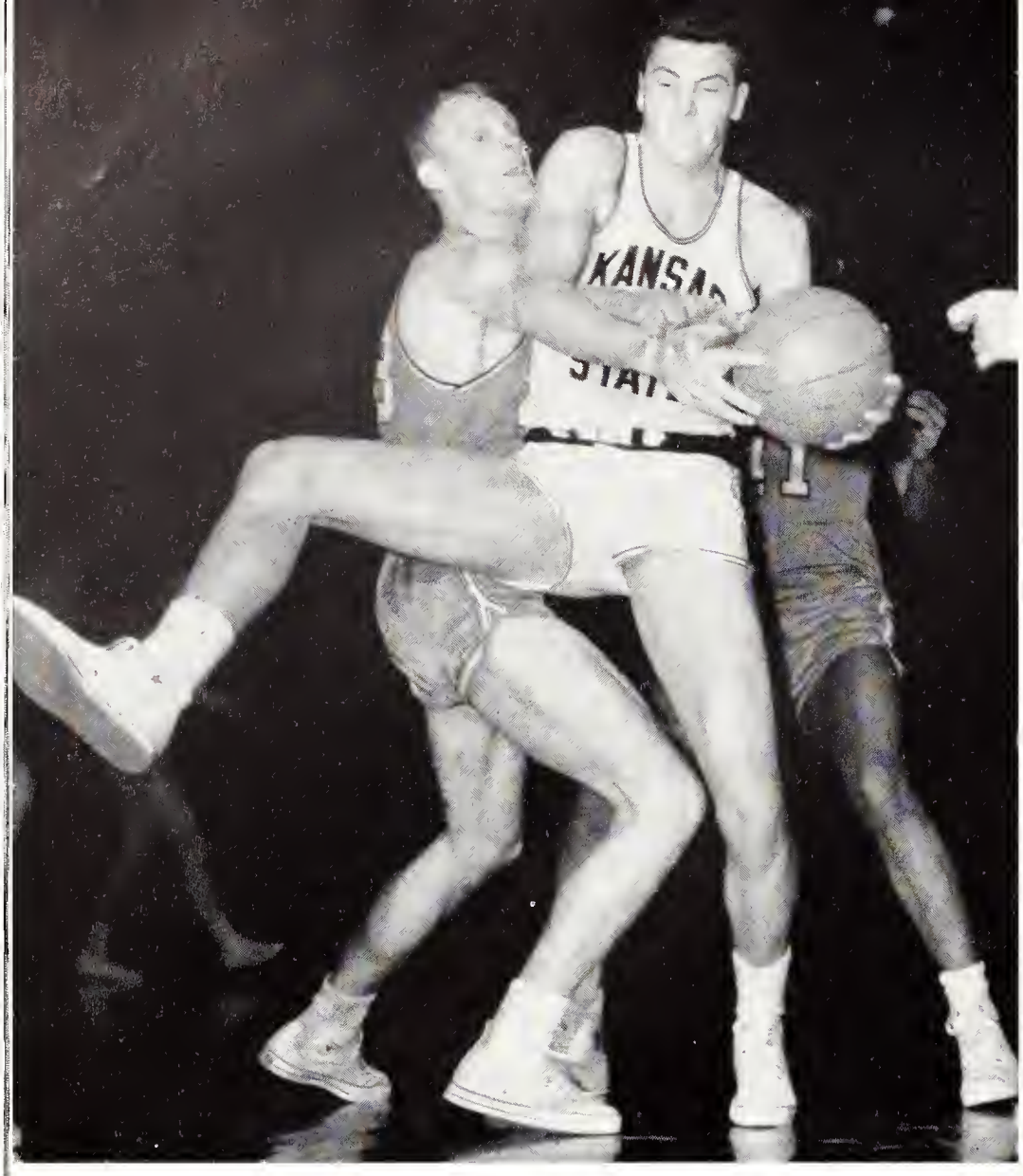

WALLY FRANK, here battling CU's Frank Javernick, was the top KSU scorer and an all-conference selection.

North Carolina State was the first K-State opponent, and the Wolfpack was a rude host as it jolted the Wildcats, 66-59, at Raleigh. K-State led most of the way, but North Carolina State caught up and late in the game and went ahead to stay. Comley led the Wildcats with 17 points and Sonny Ballard had 16.

Powerful North Carolina downed the Cats the following night, 68-52. Frank hit 11 points to lead K-State. The Cats suffered their fourth straight setback two nights later at Bloomington, 67-58, to Indiana's tall Hoosiers. Ballard got 20 points and Frank scored 18.

K-State Bombs Brigham Young

The next outing was against Brigham Young at Lawrence in a Sunflower Doubleheader, with Kansas and San Francisco playing the second game. The Wildcats had little trouble outclassing the Cougars, 86-55, with Ballard scoring 16 points and Frank and Price 11 each. The Jayhawks downed San Francisco, 73-42.

The following night the four teams shifted to Manhattan and switched opponents. The Wildcats had one of their finest shooting nights of the year

FIGHTING for possession during the Iowa State game at Manhattan are Pat McKenzie and Sonny Ballard (10).

The Cats downed the Cyclones, 68-66, to avenge Iowa State's overtime win in the pre-season tournament.

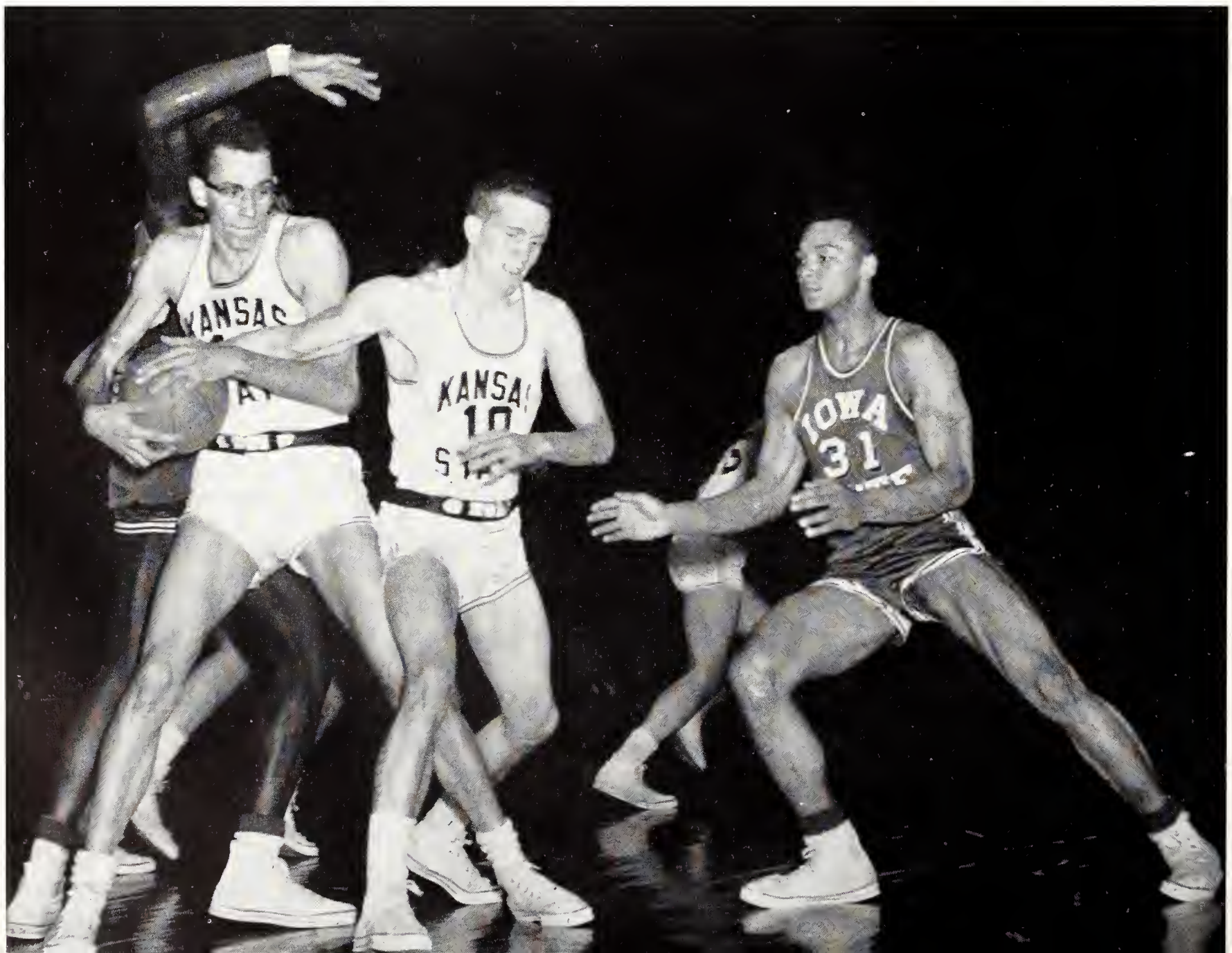

as they beat San Francisco, 83-62, while hitting 57.9 per cent. Ballard led K-State scoring with 33 points and Price added 16. Kansas also won again, 96-64, over BYU.

The next attraction was the Big Eight preseason tournament at Kansas City. K-State met Iowa State —tournament champions to be—and lost a 74-73 thriller in overtime. Regulation play ended at 67-67, but the Cyclones' fine sophomore, Vinnie Brewer, gave Iowa State the edge in the extra period. Price and Warren Brown each scored 12.

Coach Tex Winter shuffled his starting lineup after this defeat, and Frank found himself out of the starting lineup for the first time in two years when the Cats met Nebraska in the consolation bracket. But Frank didn't stay on the bench long. He scored 26 points and picked off 13 rebounds to lead K-State to a 71-63 win.

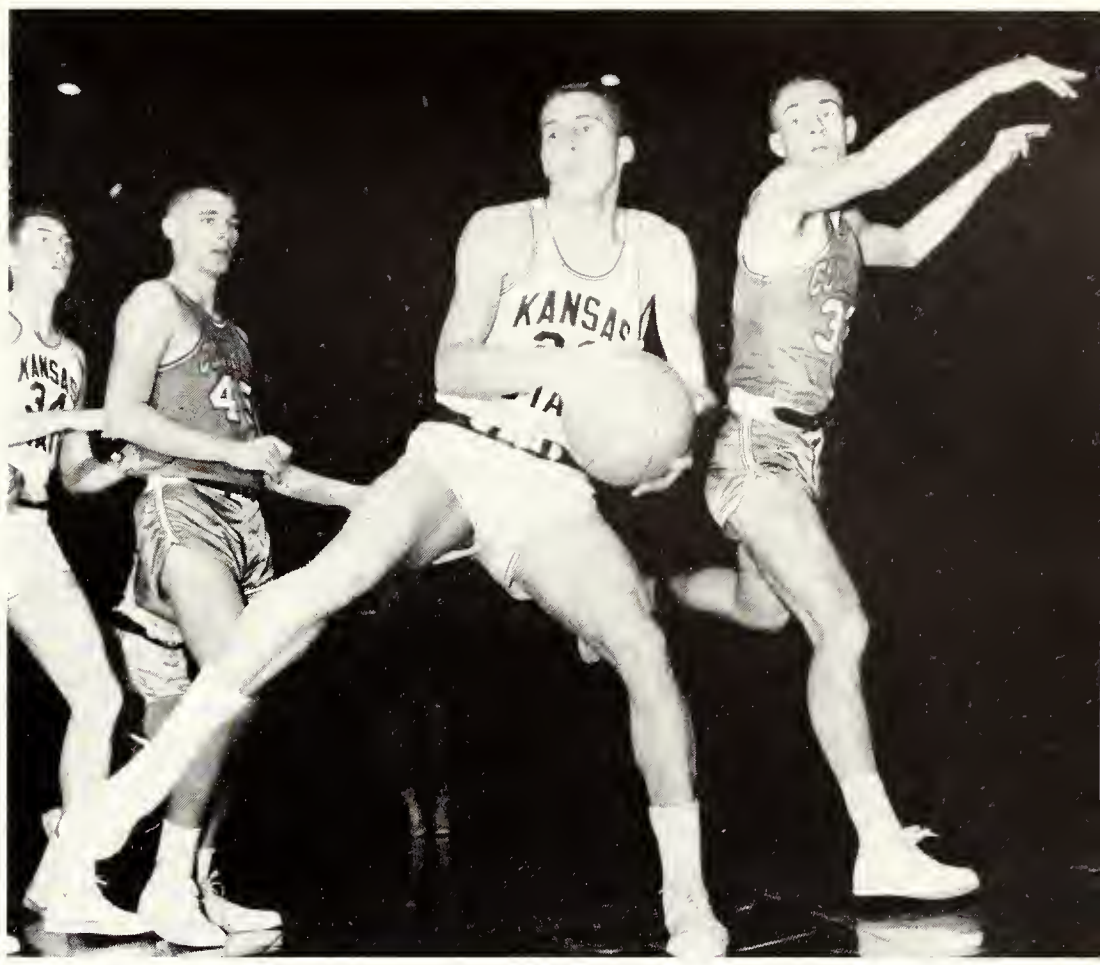

GRABBING a rebound against Colorado is senior forward Mickie Heinz, one of the Wildcats' top hustlers.

STEVE DOUGLAS, driving for a layup against Baylor, was K-State's top guard during the late-season play.

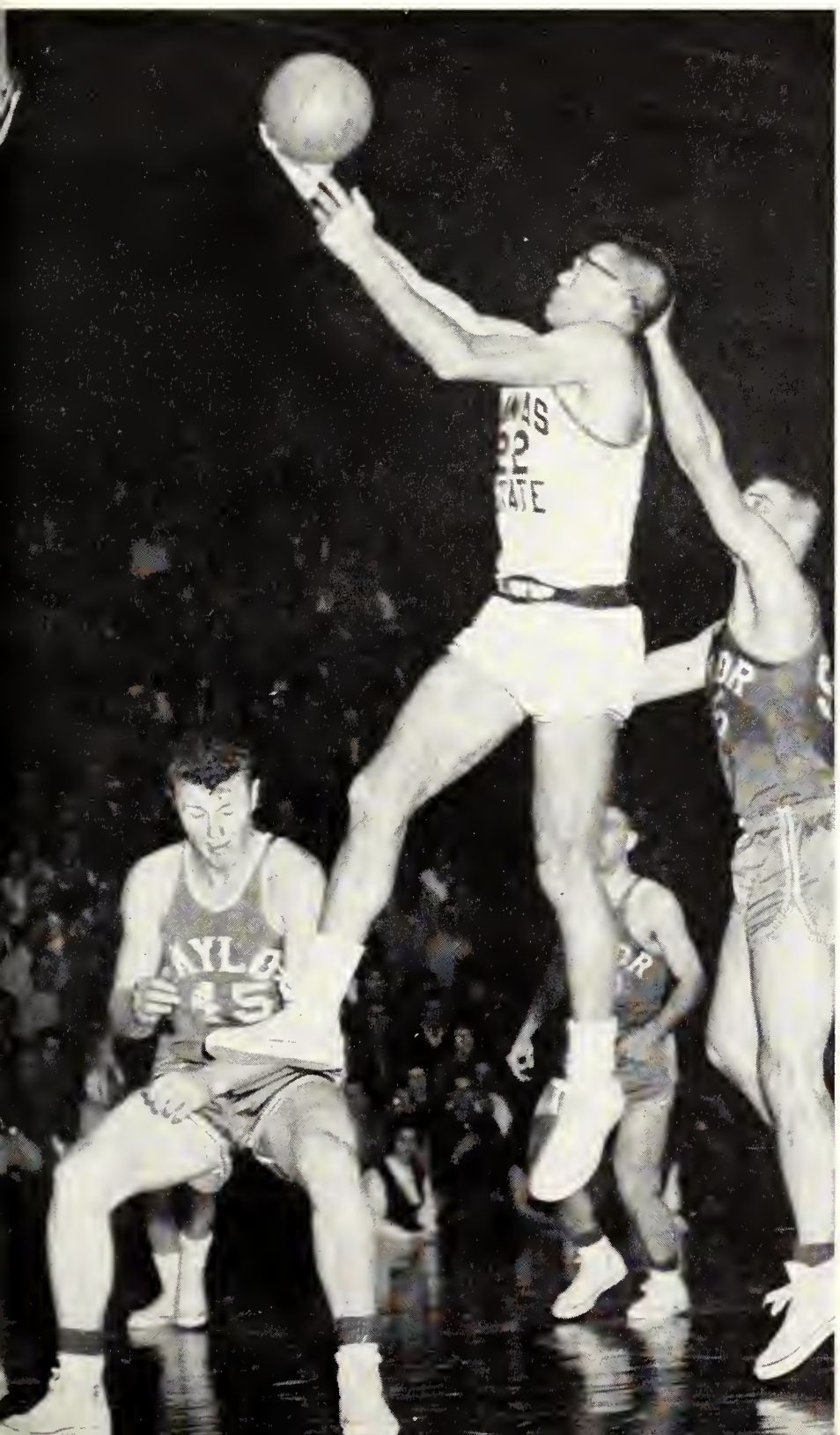

WARREN BROWN drives around an Oklahoma player on the way to a basket in the Cats' 76-68 victory here.

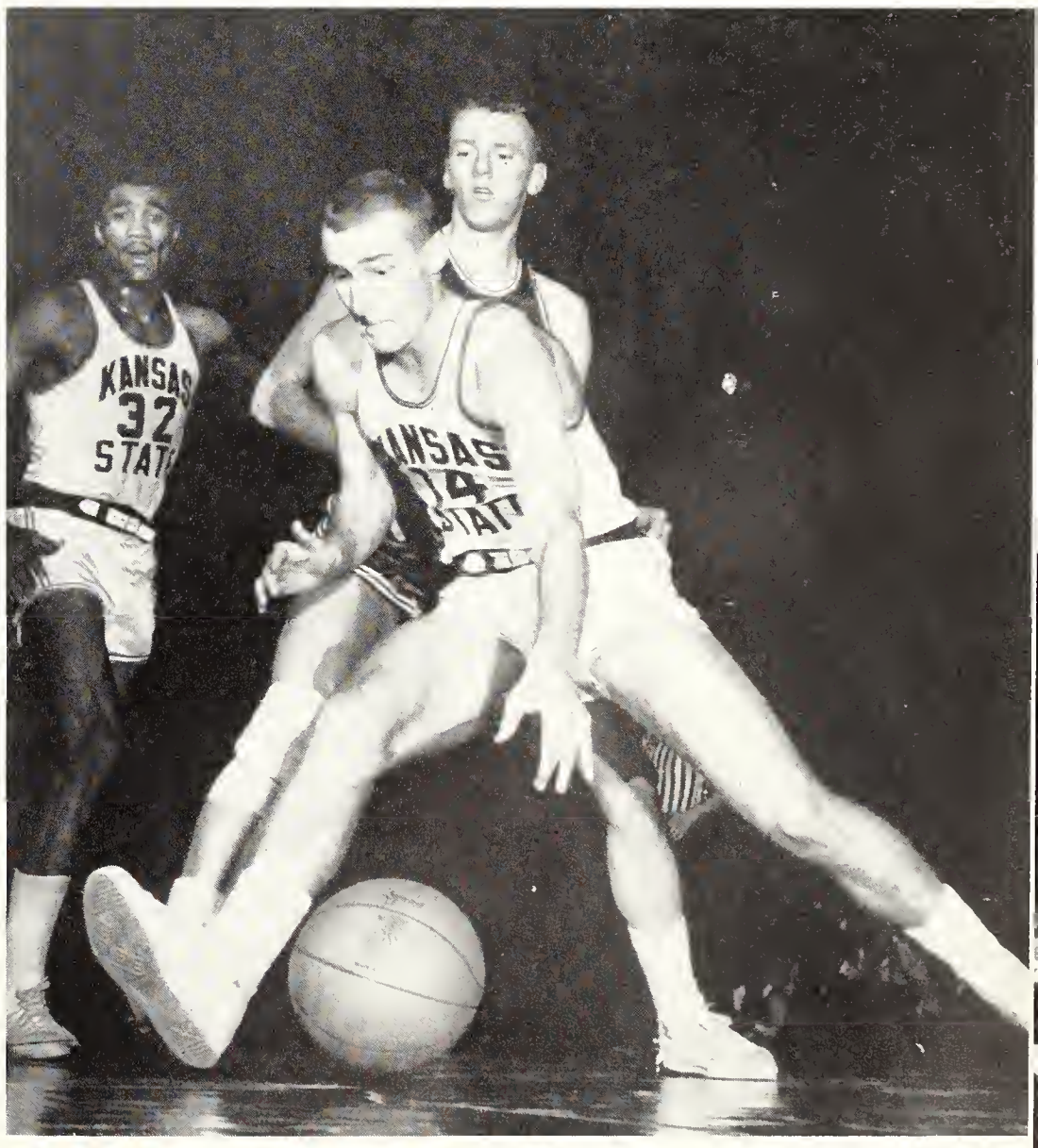

1960 Varsity Basketball Squad—*Top Row:* Freshman Coach Ernie Barrett, Cedric Price, Wally Frank, Mike Wroblewski, Larry Comley, Pat McKenzie, Manager Mike Schafer. *Second Row:* Assistant Coach Howie Shannon, Mickie Heinz, Bob Graham, Phil Heitmeyer, Glen Long, Steve Douglas, Manager Don Ungerer, Coach Tex Winter. *Bottom Row:* Trainer Porky Morgan, Rex Beach, Joe Giarusso, Bill Guthridge, Jerry Johnson, Dick Ewy, Sonny Ballard, Warren Brown.

Ced Price hunts for the hoop in a game against Missouri. He was the Cats' No. 2 scorer and rebounder.

Frank Paces Win Over Cowboys

Next afternoon Frank was high Wildcat scorer again, tossing in 16 points as K-State took a 52-49 win from Oklahoma State for the consolation title. Mickey Heinz got 14 points and Price 12.

The Wildcats opened conference play against Colorado in Ahearn fieldhouse. After building up a big lead in the early minutes, K-State romped to a 69-37 win. Frank had 15 points and Ballard 14. Next time out the Wildcats toppled Missouri at Columbia, 65-60. Frank hit 20 points and nabbed 16 rebounds in leading K-State to its second straight conference win. Price and Heinz scored 11 each.

The Cats were rematched with Oklahoma State's Cowboys two nights later at Stillwater. Price was the big gun in this one, scoring 15 points to lead K-State to a 54-49 win in what was a tight game all the way.

Wildcats Edge Sooners

Back home again the Wildcats edged the Oklahoma Sooners, 76-68. Price was high man in both scoring and rebounding, with 20 and 14, respectively. Frank tallied 20 points and grabbed 10 rebounds and Heinz scored 14 points.

K-State then took on Iowa State here in a revenge meeting. It was close all the way, but the Cats came out on the long end of a 68-66 score for their fifth straight conference win. Frank hit 12 points, Price got 11 and Dick Ewy added 10.

It's ANYBODY'S ball as Mike Wroblewski and Pat McKenzie fight Oklahoma State's Eddie Bunch (51), Todd Ikard (43), and David Miller (45) for possession in K-State's 74-65 home win over the Cowpokes.

The Wildcats made it eight straight wins by downing Baylor in a non-conference game at Manhattan. The Bears started fast and raced to a 43-41 halftime lead, but K-State switched to a zone defense in the final period and pulled away, 77-63. Frank and Price combined for 39 points and 25 rebounds.

One week later at Boulder, Colorado's Buffaloes handed the Cats their first conference defeat, 65-50. The Buffs out-rebounded K-State, 46-24, and got a great performance from sophomore Wilky Gilmore, who hit 22 points, including 14 straight free throws. Frank led the Wildcats with 18 points.

Kansas Stops Wildcat Comeback Bid

The Cats then headed for Lawrence to meet Kansas. The Jayhawks could do nothing wrong for the first 20 minutes and left the court leading 47-27. Winter jerked his entire lineup late in the first half and put in five substitutes. Wroblewski scored 18 points in the final half as K-State fought back and took a narrow lead, but Wayne Hightower hit two buckets for Kansas in the last two minutes to give the Jayhawks a 64-62 win. Wroblewski had 22 for the game.

Back on their home floor once more, K-State built up a 50-38 halftime lead and held on to down Missouri, 89-80. The Cats had their most balanced scoring attack of the year, as Frank hit 22, Douglas 19, Price 13 and Ballard 12.

MIKE WROBLEWSKI rebounds against Kansas at Lawrence. He scored 22 points to spark a comeback bid.

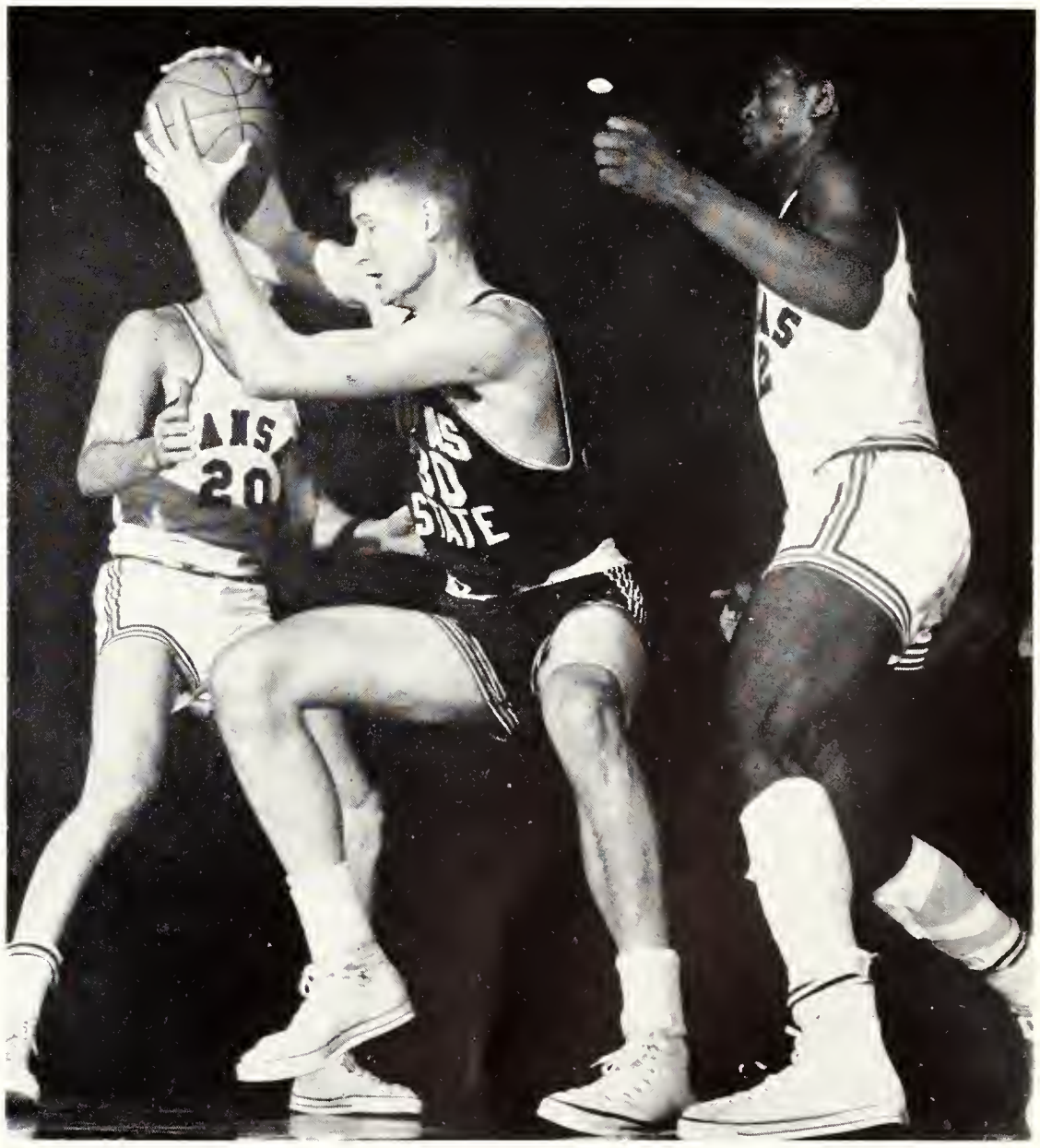

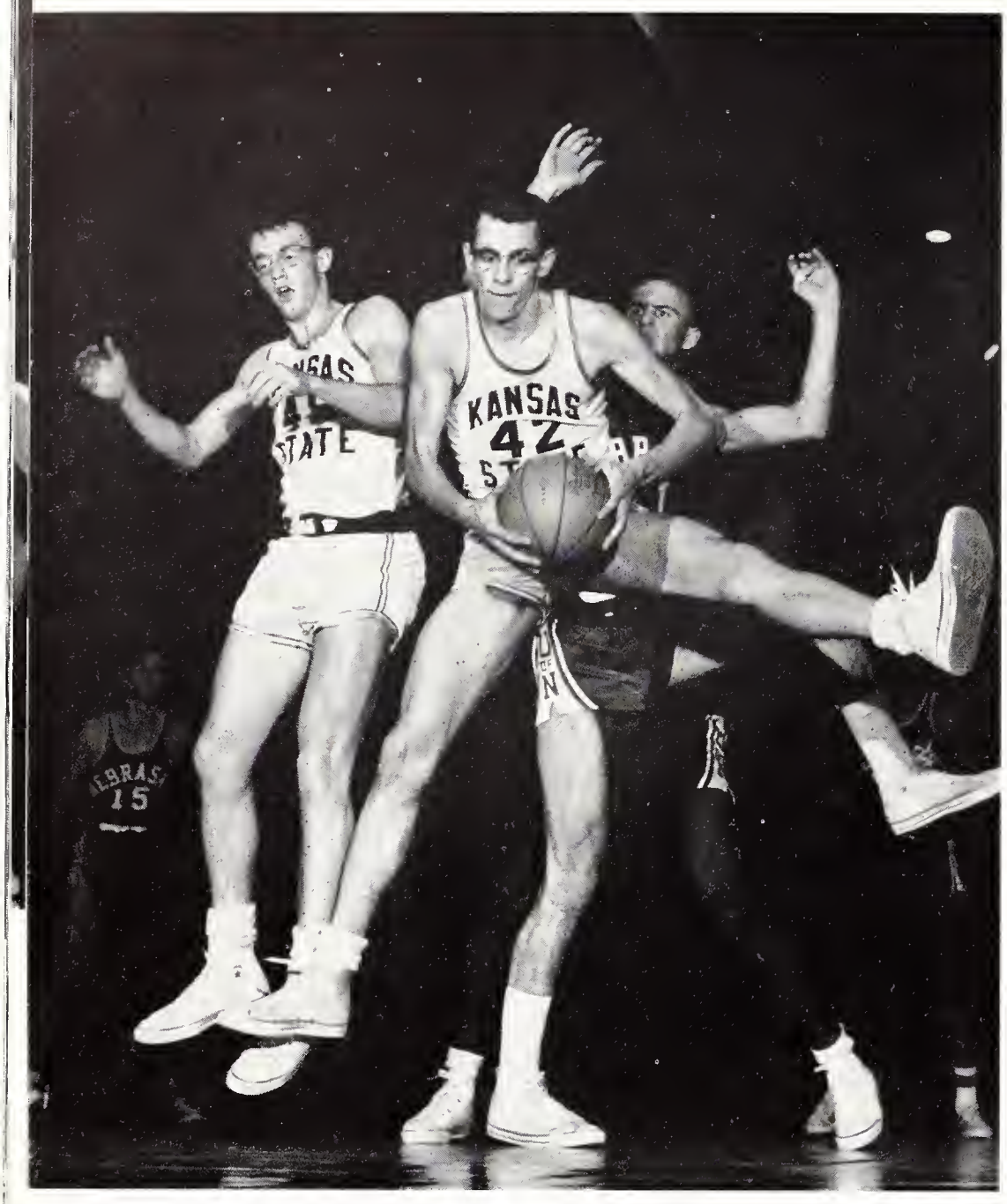

PHIL HEITMEYER (45) and Pat McKenzie (42) screen off a potential Nebraska rebounder and get the ball.

Cats Beat Cyclones with Late Shot

In the rubber match of the series, the Wildcats downed Iowa State at Ames, 72-70, two nights later. Frank scored on a jump shot in the final 26 seconds to give K-State its winning margin. Frank had 26 points and Douglas and Comley had 13 each.

K-State saw its title hopes take a turn for the worse when Nebraska ambushed the Cats at Lincoln, 70-60. The Huskers pulled away in the last half thanks to some red-hot shooting. Frank had 17 points and Douglas added 13.

The Wildcats then evened the score with Kansas by taking a 68-57 win before a full house at Manhattan. Wroblewski supplied the punch in the first half with 15 points. Frank took over in the second period and kept the Cats ahead with his long-range shooting. He finished with 19 points.

Sooners Shatter Cats

In its next outing, K-State ran into a stingy bunch of Oklahoma Sooners and suffered its worst defeat of the season, 58-35, at Norman. Douglas led K-State scoring with 7 points. The Cats then returned home to whip Oklahoma State, 74-65. Wroblewski scored 26 points and got 14 rebounds.

K-State closed out its regular season the next Saturday with an 83-74 victory over Nebraska at Manhattan clinching a tie for the Big Eight title. Wroblewski hit his personal high with 28 points. Douglas scored 13 points and Ballard had 10. Sophomore Pat McKenzie grabbed 18 rebounds for the highest single-game total by a K-Stater all year.

1960 FRESHMAN BASKETBALL SQUAD—*Top Row:* Gary Marriott, Bob Coambes, Joe Gottfrid, Roger Suttner, Carl Felver, John Meeker, Dave Nelson. *Second Row:* Assistant Coach Howie Shannon, James Jensen, Gary Magill, Jim Baxter, Don Mitchell, Al Peithman, Head Coach Tex Winter. *Bottom Row:* Delwin Loeke, Dean Pease, Jerry Roy, Don Sanders, Ed Matuszak, Marion Carr, Harold Owens, Graduate Assistant Coach Bob Nelson.

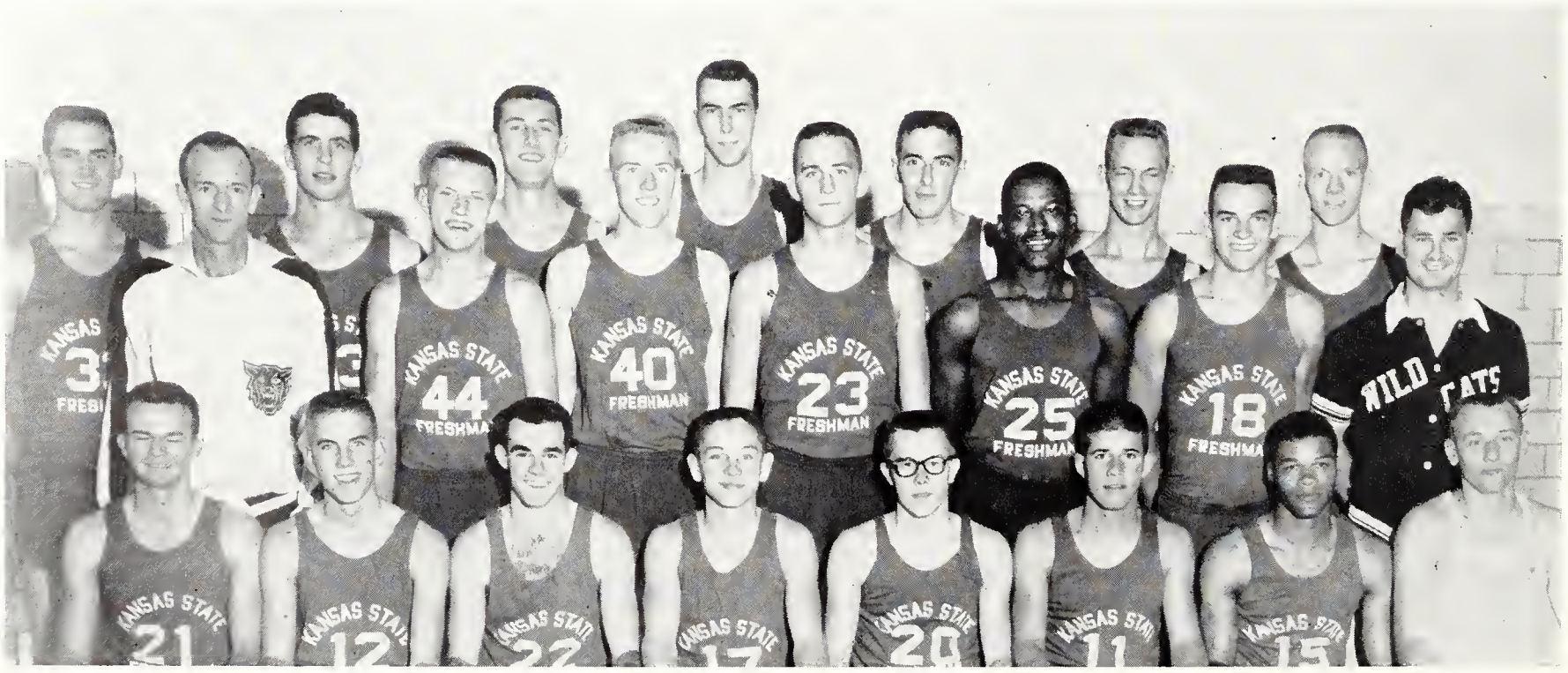

LOOKING for operating room, Pat McKenzie drives out of trouble in K-State's playoff loss to Kansas. The Jayhawkers' victory enabled them to represent the Big Eight conference in the NCAA Midwest regionals here.

Kansas then downed the Cornhuskers at Lawrence to set the stage for a playoff to determine the conference NCAA entry.

The teams met two days later in Ahearn fieldhouse. K-State grabbed a nine-point lead early in the game, but Kansas went back on top in the first half. The Jayhawks pulled away to a 13-point lead midway through the final half. K-State fought back and had the lead in the final two minutes, but regulation play ended with the score 72-72. Kansas struck quickly in the overtime and led by five. K-State fought back again, but fell short this time and KU won, 84-82.

Frosh Go Undefeated

K-State's freshman team had a fine year as it swept to four straight victories. The young Cats opened by taking a 78-71 win from Kansas at Lawrence. They then downed Parsons Junior College, 71-62; Wichita, 111-89; and Nebraska, 87-53; all at Manhattan. Gary Marriott topped the frosh in scoring. He received solid support from Al Peithman, Jerry Roy, Dave Nelson and Roger Suttner.

ASSISTANT Coach Ernie Barrett shouts encouragement, but Coach Tex Winter seems to foresee a Cat defeat.

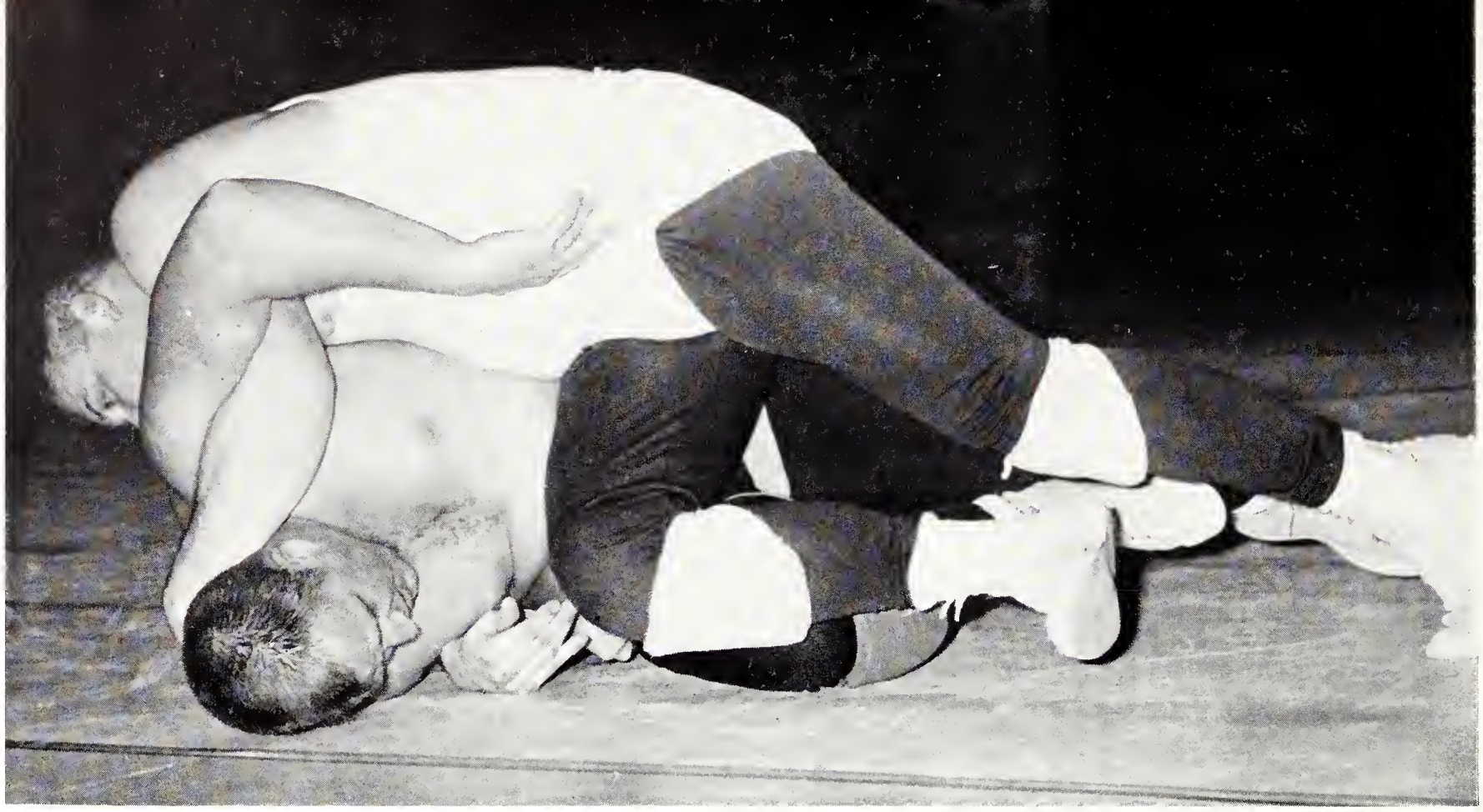

WILDCAT heavyweight Don Darter gets a pin hold on Wayland Blake of Mankato State in a match at Manhattan. Darter pinned Blake in 7:38 to give the Wildcats an 18-13 victory over defending NAIA champions.

Young Cat Wrestlers Win 7 Dual Matches

Composed entirely of sophomores and juniors, K-State's 1959-60 wrestling team enjoyed its finest season in many years as it posted a 7-4 mark in dual matches and won a quadrangular meet.

Two Wildcat matmen shared the spotlight during the season. John Dooley won the Big Eight conference championship in the 115-pound division. Dee Gard turned in an 11-2 record at 147 pounds in regular season competition to lead the team in scoring.

Several other Wildcats had outstanding records. Heavyweight Don Darter had a mark of 7-2-1; Jerry Allen won 7 of 10 matches at 177 pounds; Larry Word turned in an 8-4-1 mark at 137 pounds; and Darrell Huggins was 7-4 at 130 pounds.

Except for several bad breaks the Wildcats might have had an even finer year. Four Cats—Huggins, Word, Allen, and Wayne Stanley—were hampered

PUTTING the pressure on Larry Green of Northwest Missouri State, Dee Gard, K-State 147-pounder, works for position in the finals of a quadrangular meet at Manhattan. Gard scored a 5-0 decision over Green.

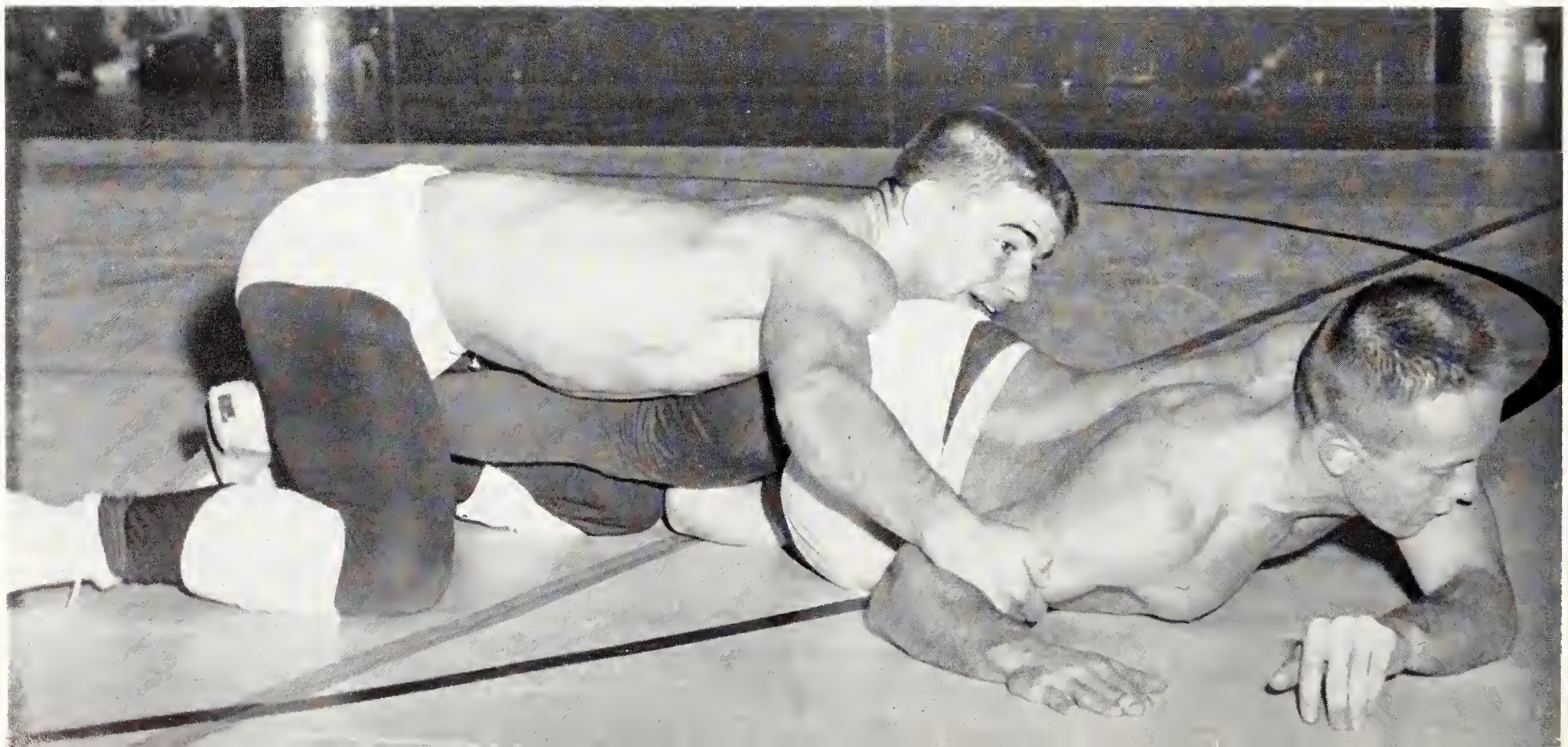

1960 Wrestling Squad—*Top Row:* Coach Fritz Knorr, Arlen Keith, Darrell Huggins, Bill Edwards, John Dooley. *Second Row:* Dee Gard, Larry Byers, Larry Darter, Bob Ireland, John Fettes, Rosalio Garcia. *Third Row:* Larry Word, John Thompson, Charles Couch, Bob Stroh, Tom Lundy, Wayne Stanley. *Bottom Row:* Charles Kelley, Jerry Allen, Don Darter, Don Walker, Jack Grove, Jerry Knight.

by injuries. Larry Byers, a promising sophomore, was lost at the end of the first semester because of low grades.

The Wildcats got off to a good start as they won a quadrangular meet from South Dakota State, Omaha, and Northwest Missouri State. They downed Mankato State, 18-13, and Northern Illinois, 19-12, but lost to Northwestern, 9-17. Then followed a string of five straight K-State wins. Iowa State ended the Wildcat streak by taking a 32-0 win at Ames. Allen and Darter were injured in this meet and were forced to default their individual matches.

The Cats then closed out their regular season with only three regulars in the lineup, losing to Oklahoma State, 33-2, and to Oklahoma, 28-5. At the conference tournament, Word finished second and Gard and Tom Lundy finished fourth.

Larry Byers, Wildcat 167-pound wrestler, struggles for a takedown against Lewis Hankenson of Illinois. Byers won on a 5-2 decision and Kansas State defeated Illinois, 23-3.

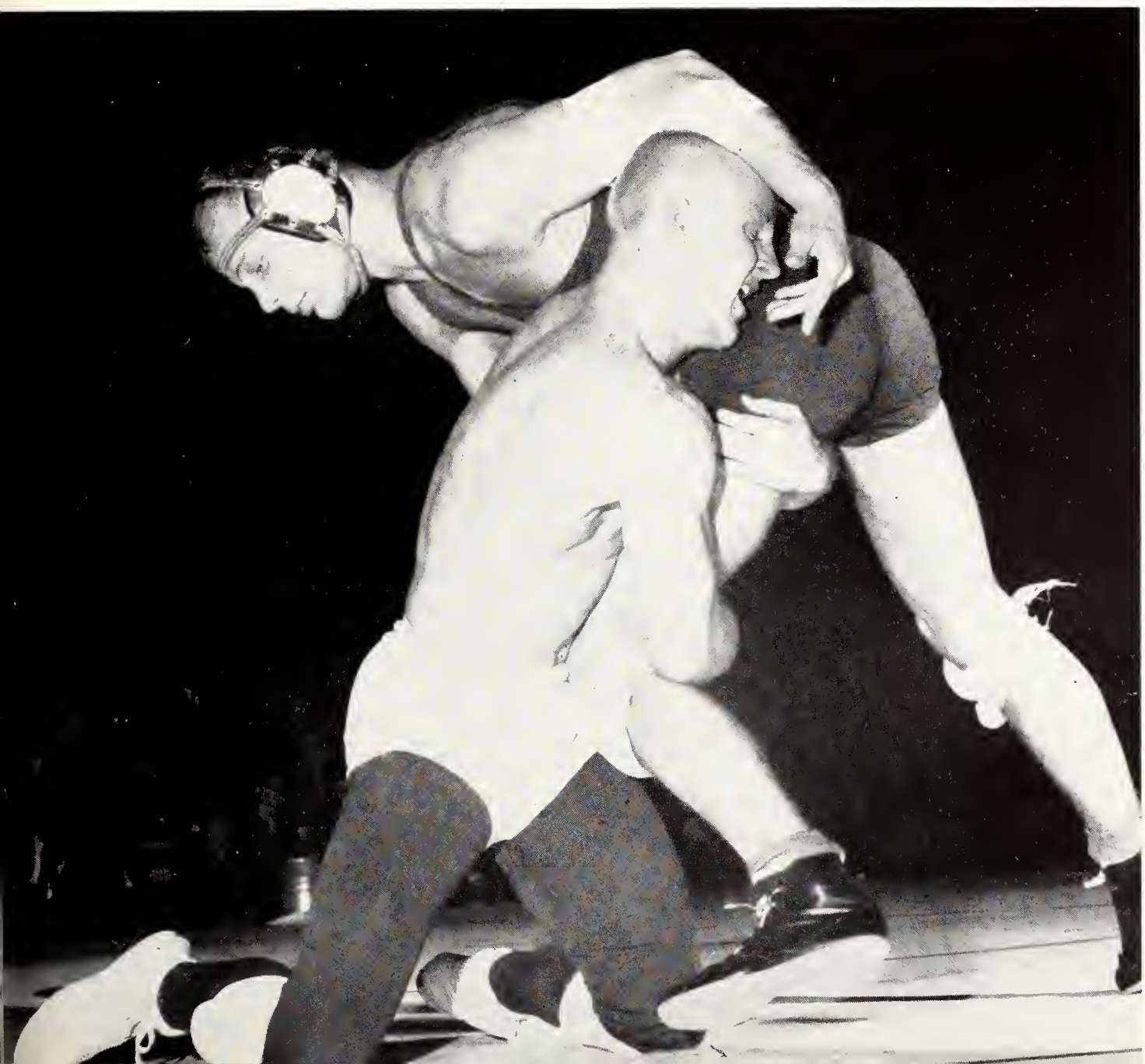

1960 Wrestling

KSU		Opp.
18	Mankato St.	13
19	Northern Ill.	12
9	Northwestern	17
22	Nebraska	7
23	Illinois	3
22	Air Force	6
24	Fort Hays	7
19	Colorado	9
0	Iowa State	32
2	Oklahoma St.	29
5	Oklahoma	28

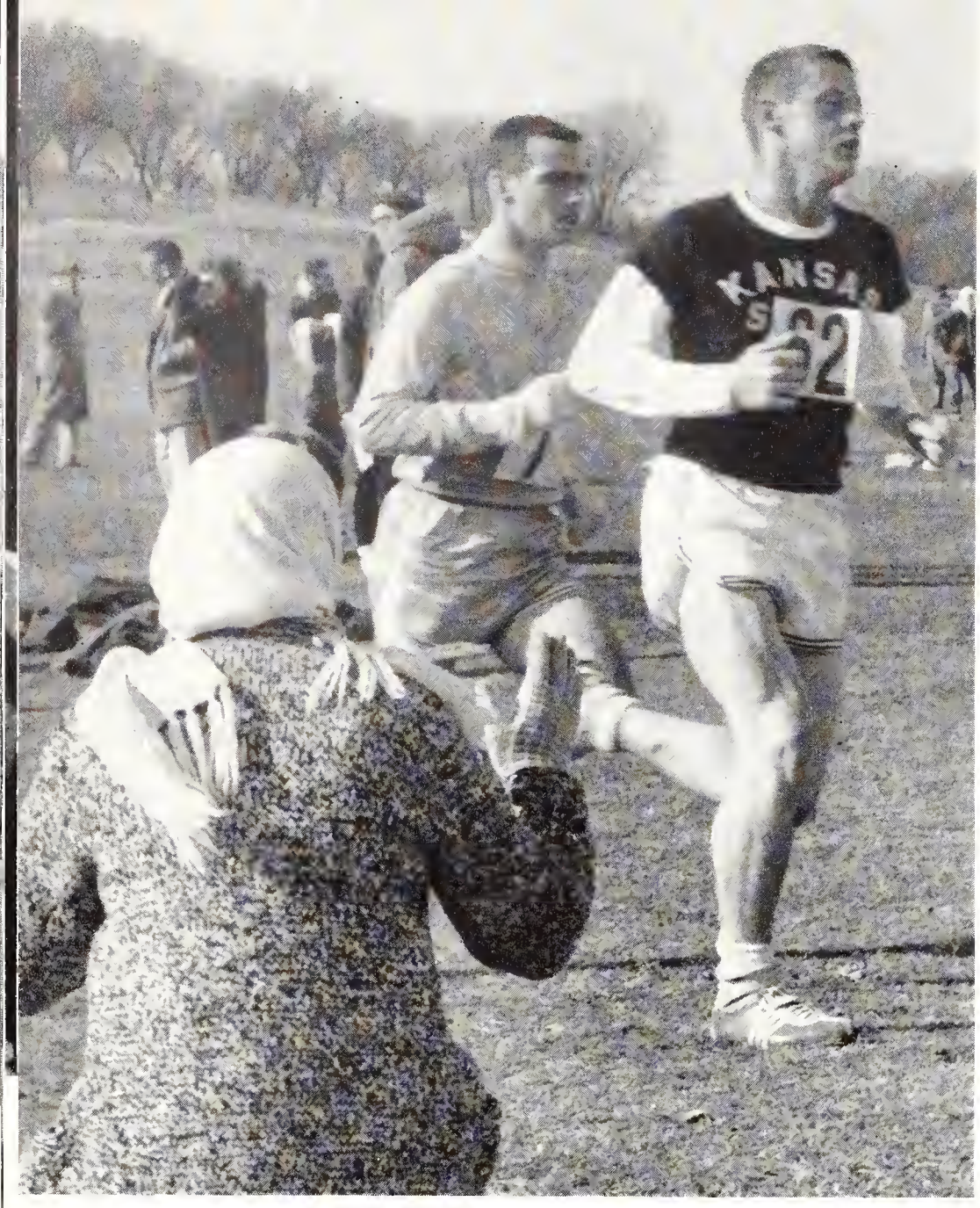

WILDCAT CROSS country runner Larry Wagner passes a Kansas competitor at the Big Eight meet at Lawrence.

Cross Country Team Competes in 5 Meets

Kansas State's cross country team was paced by senior Duane Holman, who placed first or second in four dual and triangular meets during the 1959 season. The Wildcats placed third behind Nebraska and Colorado in a season-opening triangular here. Holman won individual honors with a time of 15:56.9. He placed second in a dual against Missouri as Kansas State was defeated, 19-40.

In the third meet of the season Drake and Iowa State finished ahead of the K-State team. Drake won with 33 points and Iowa State had 38 and Kansas State 52. In the final meet of the regular season, Kansas State finished second against Wichita and Drake. Drake took the meet with 29 points, Kansas State had 46, and Wichita 49. Holman placed second.

Final competition was in the Big Eight meet at Lawrence, where K-State finished seventh. Holman again was the top Cat performer, placing 11th. Other performers for Coach Ward Haylett were Larry Wagner, Bob Groszek, Gene Mater, Bob Jadlow, and Jerry Schletzbaum.

MEMBERS OF THE Kansas State university cross country team competed in five meets during the season. *Top Row:* Gene Mater, Bob Jadlow, Jerry Schletzbaum. *Bottom Row:* Duane Holman, Larry Wagner, Bob Groszek.

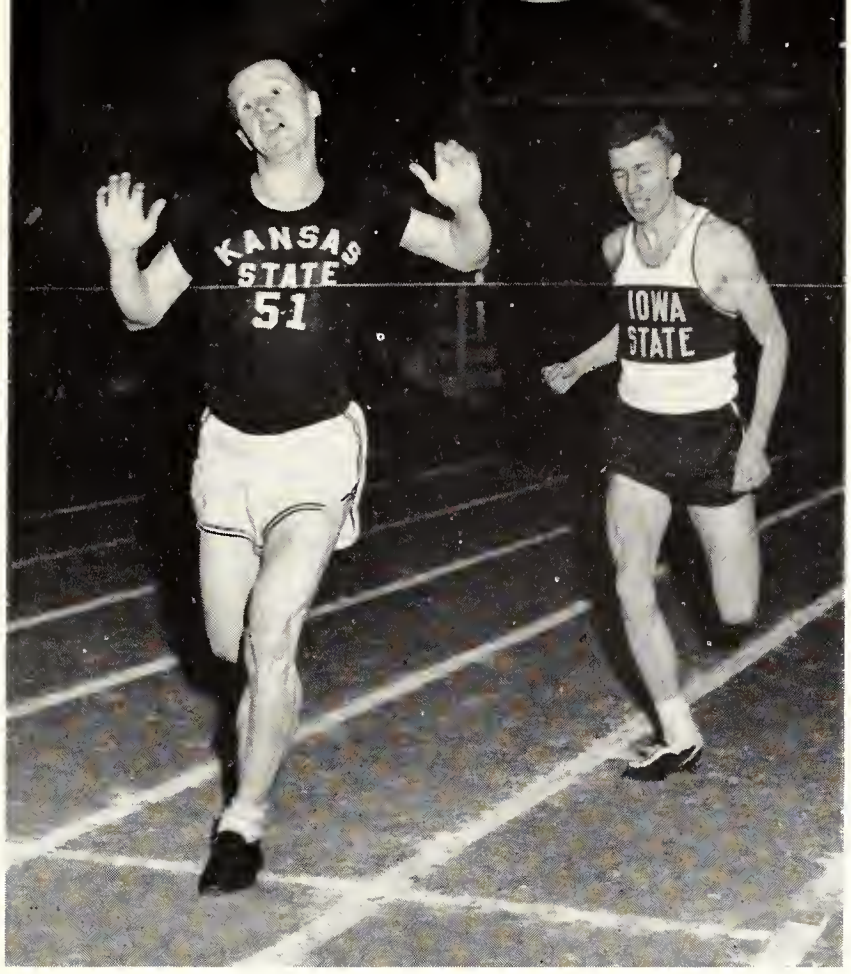

LARRY WAGNER finishes ahead of Iowa State's Harlan Milliken in the 880-yard run at a triangular here.

BREAKING the tape is Bob Groszek of Kansas State as he edges Colorado's Bill Toomey in the 600-yard run.

Tracksters Participate In Six Indoor Meets

Kansas State's indoor track team competed in six meets this season. The Cats opened with a loss to Nebraska in a dual. They then gathered three firsts at the Michigan State Relays, as Rex Stucker won the low hurdles, Duane Holman won the two-mile run, and the shuttle relay team finished first. Colorado won a triangular meet here with Kansas State finishing second and Iowa State third.

K-State was last in the Big Eight meet as Oklahoma took the title. At the Colorado Invitational relays the Cat trackmen won three firsts, with Stucker taking both the high and low hurdles and Larry Wagner winning the 880-yard run. Two first place medals were won by Cat performers at the K-State Invitational relays in the last indoor meet of the season.

ON HIS WAY to a new Field House record is Rex Stucker, Kansas State's ace hurdler. Stucker set the record time of 6.8 seconds for the 60-yard low hurdles in the annual meet here with Colorado and Iowa State.

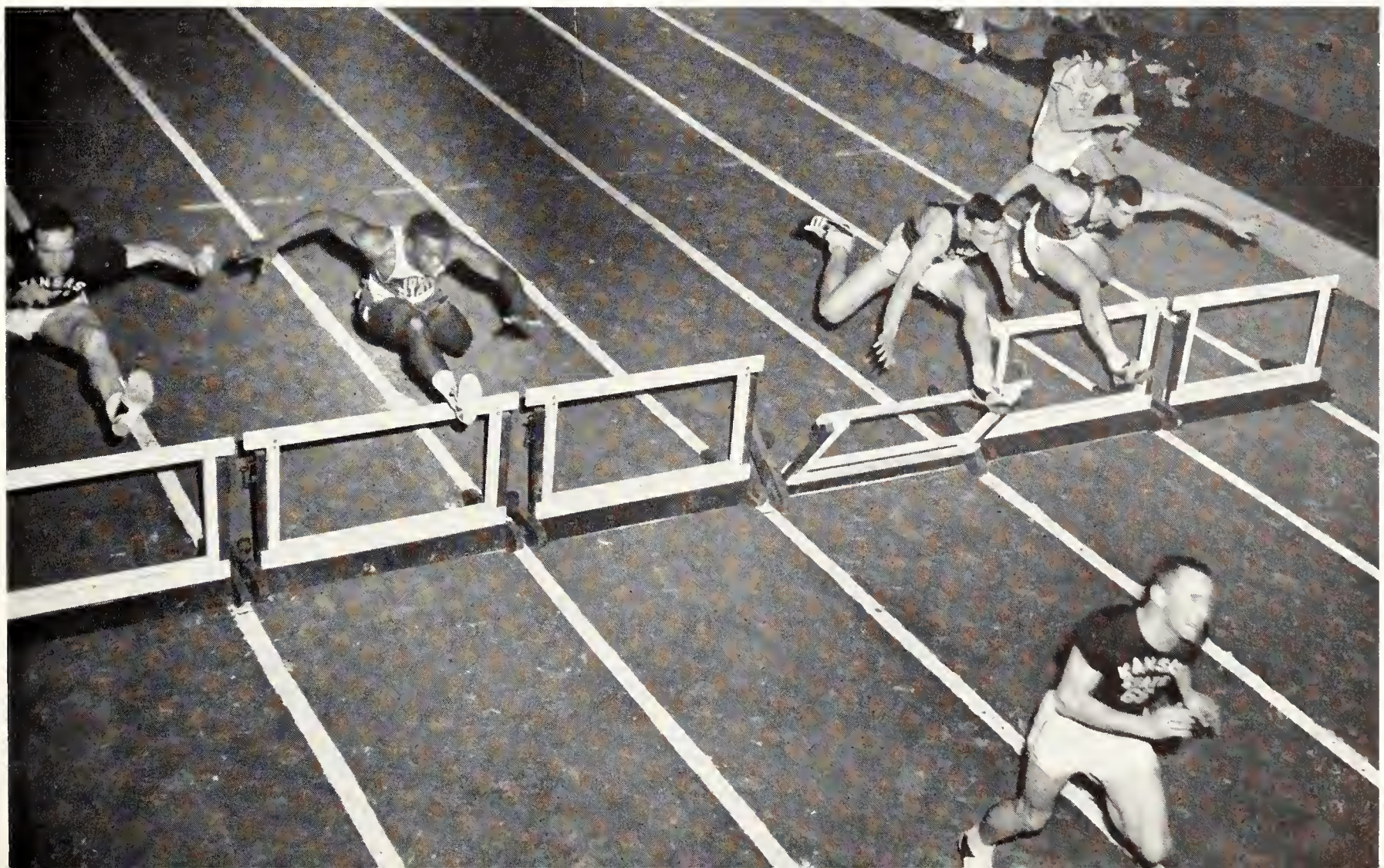

PRACTICING baton exchanges for the mile relay are Larry French (57), Chuck Burgat (73), Jim Vader (56), Deloss Dodds (59)

THANE BAKER, *(left)*, former Kansas State track standout, talks things over with Head Coach Ward Haylett.

Track Team Captures Fourth in Big-8 Meet

Boasting a handful of individual standouts but lacking in team depth, Kansas State's track team recorded two meet victories and a fourth-place finish in the Big Eight meet in the 1959 outdoor season.

The Wildcats outclassed Wichita in a dual meet at Manhattan and downed Nebraska and Houston in a triangular at Lincoln. Cat trackmen also participated in several other meets.

Four men paced the Cats in scoring all season—DeLoss Dodds, senior quartermiler; Jim Cain, senior shot-putter; Rex Stucker, sophomore hurdler; and Tom Rodda, senior distance man. Another consistent point-getter was the mile relay team, which ranked among the finest in the nation. Dodds, Bob Groszek, Jim Vader, and Larry French formed the top foursome, with Stucker and Chuck Burgat seeing part-time duty.

HESE FOUR and Bob Groszek and Rex Stucker competed on the team during 1959. The team was second in the Big Eight meet.

CLEARING 6-2 at the Big Eight conference meet, Kansas State's Steve French earns a tie for fifth place.

K-STATE MILER Tom Rodda runs second to Oklahoma's Gail Hodgson in the 1959 conference meet at Norman.

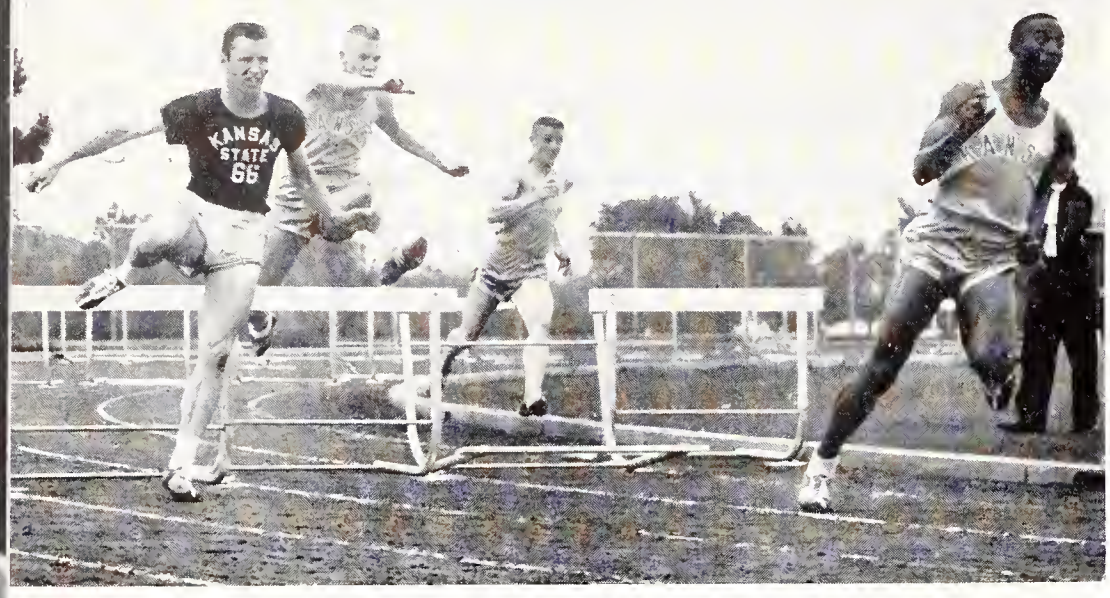

TRAILING Kansas university's Charlie Tidwell, Rex Stucker heads toward a second-place in the low hurdles.

CEDRIC PRICE, sophomore high-jumper, clears the bar at 6-4 to tie for third place in the Big Eight meet.

K-State opened its season at the Texas relays at Dallas and placed in six events. The Cats next saw action at the Kansas relays and placed in five events. The mile relay team finished second for the top Wildcat performance. Steve French cleared 6-2½ to tie for second in the high jump. K-State's sprint medley relay team finished third, and so did Cain in the shot and Stucker in the 400-meter AAU hurdles.

Cats Win Seven Events at Lincoln

At the Lincoln triangular, Stucker won both the high and low hurdles. Other Cats firsts were by Cain in the shot, Al Hamilton in the javelin, Dodds in the 440-yard dash, and the mile relay team. Ced Price and French tied for first in the high jump. The following weekend, the Cats split forces for the Drake and Colorado relays. Stucker won the 400-meter hurdles at Drake. At Colorado, Hamilton and Lowell Renz finished second and third, respectively, in the javelin. Price and French tied for fourth in the high jump.

Wichita Loses to Cats, 106-30

Making their only home appearance of the season, the Wildcats swept four events and won 10 others to romp Wichita, 106-30. Stucker won the 100-yard dash and the high hurdles, Rodda took both the mile and two-mile, and Dodds won the 440- and 220-yard dashes. K-State swept all three places in the 440- and 220-yard dashes and in the high and low hurdles. Al Hamilton bettered his own varsity javelin record with a throw of 218 feet.

Two weeks later, K-State finished fourth in the conference meet at Norman. Kansas won the crown for the eighth straight time, followed by Oklahoma State and Oklahoma. The Cats failed to win an

1959 OUTDOOR TRACK SQUAD—*Top Row:* Coach Ward Haylett, Rex Stucker, DeLoss Dodds, Dave Chelesnik, Al Hamilton, Lowell Renz, Steve French, Dale Evans, Billy Rich, team manager Eddie McKean. *Bottom Row:* Bob Groszek, Jerry West, Larry French, Jim Vader, Tom Rodda, Chuck Burgat, Jerry Hess, Murray Corbin, Max Falk.

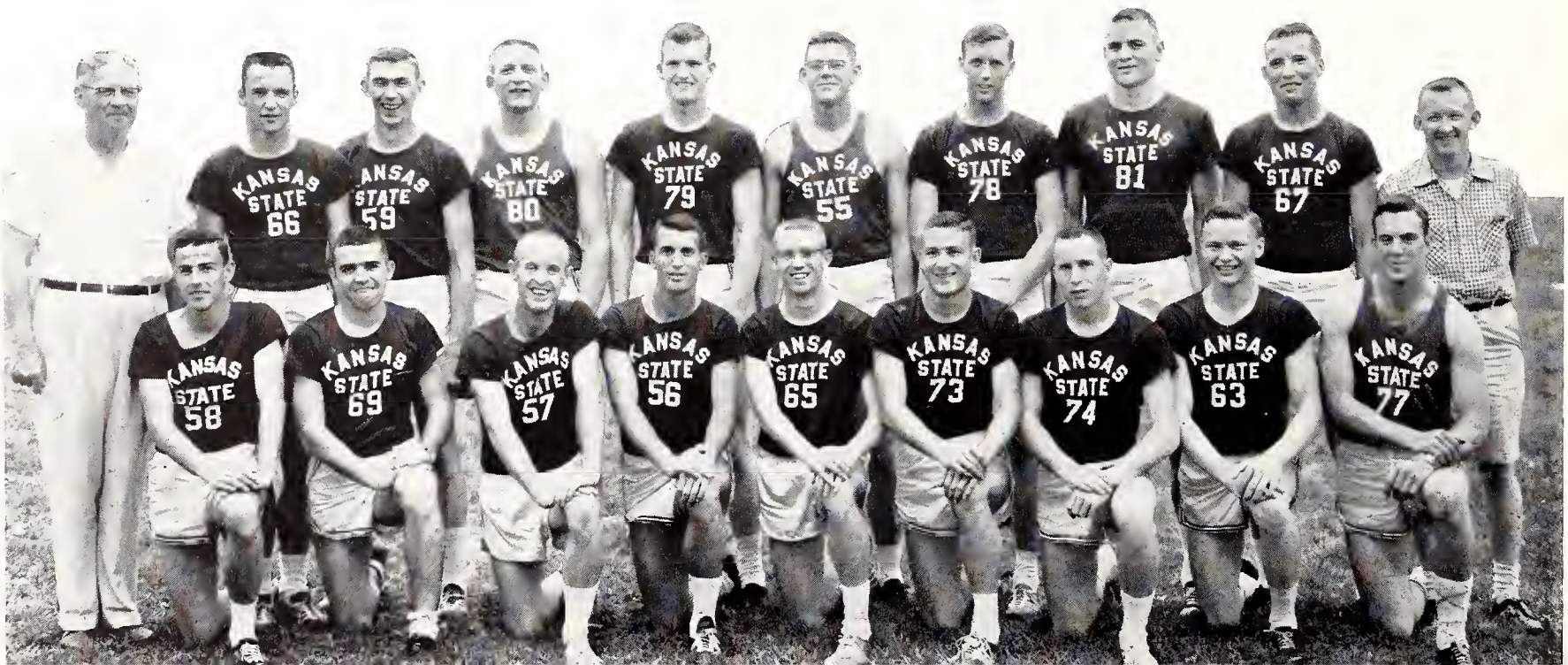

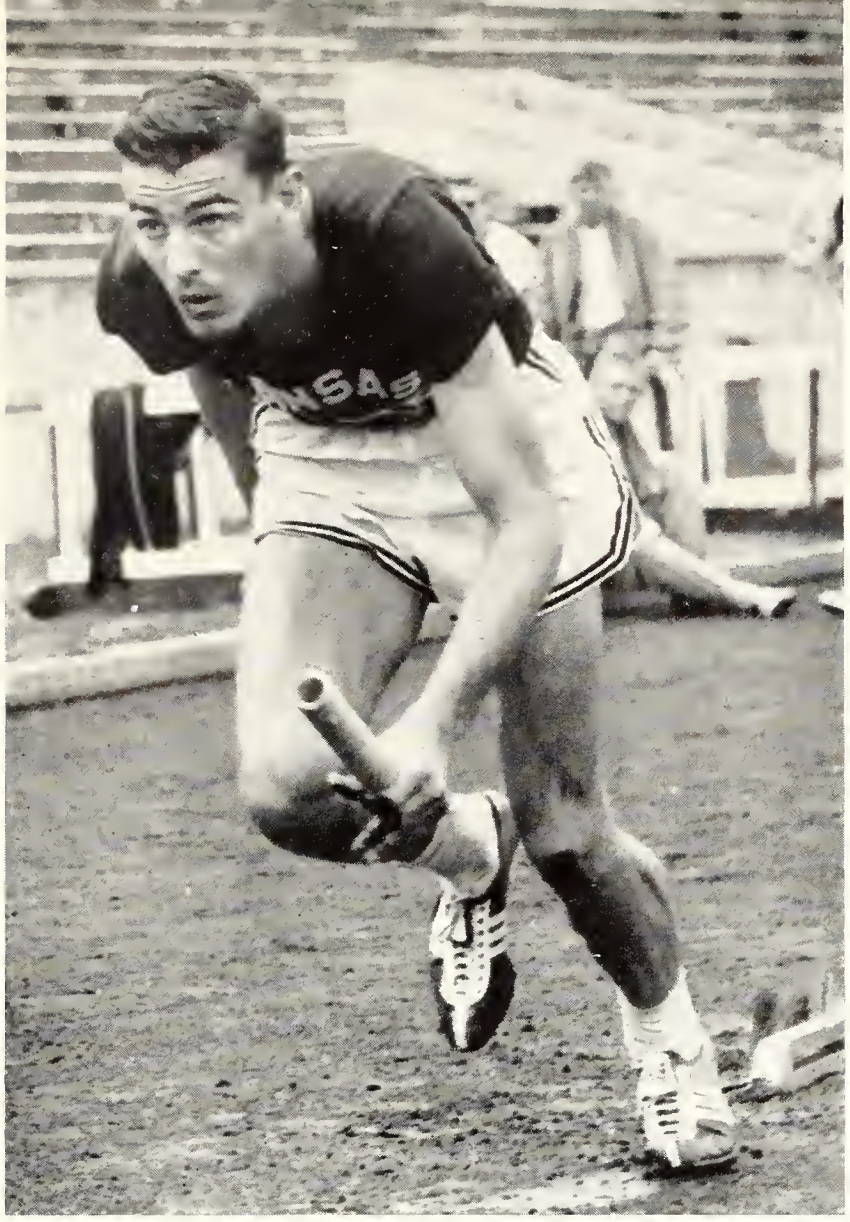

Sophomore Bob Groszek leaves the blocks on the first leg of the mile relay in the meet against Wichita.

Shot-putters Jim Cain *(left)* and Ced Price watch intently as the tape is stretched to measure a throw.

Taking the baton from Bob Groszek in the mile relay, Rex Stucker strains to keep the lead over Wichita.

event, but scored five seconds and three thirds. The mile relay team finished second, as did Rodda in the mile, Renz in the javelin, Stucker in the low hurdles, and Dodds in the quarter. Price tied for third in the high jump, and Cain and Stucker finished third in the shot and high hurdles, respectively.

Five Wildcat trackmen competed in the NCAA meet at Lincoln, three of them placing. Rodda was fifth in the mile, Dodds was sixth in the quarter, and Stucker placed sixth in both the high and low hurdles.

Dodds finished fourth in the 400-meters in the National AAU meet at Boulder in July, earning a spot on an all-star track team which competed in Europe.

Triangular Results

Kansas State	69
Nebraska university	57
Houston university	44

Dual Results

Kansas State	106
Wichita university	30

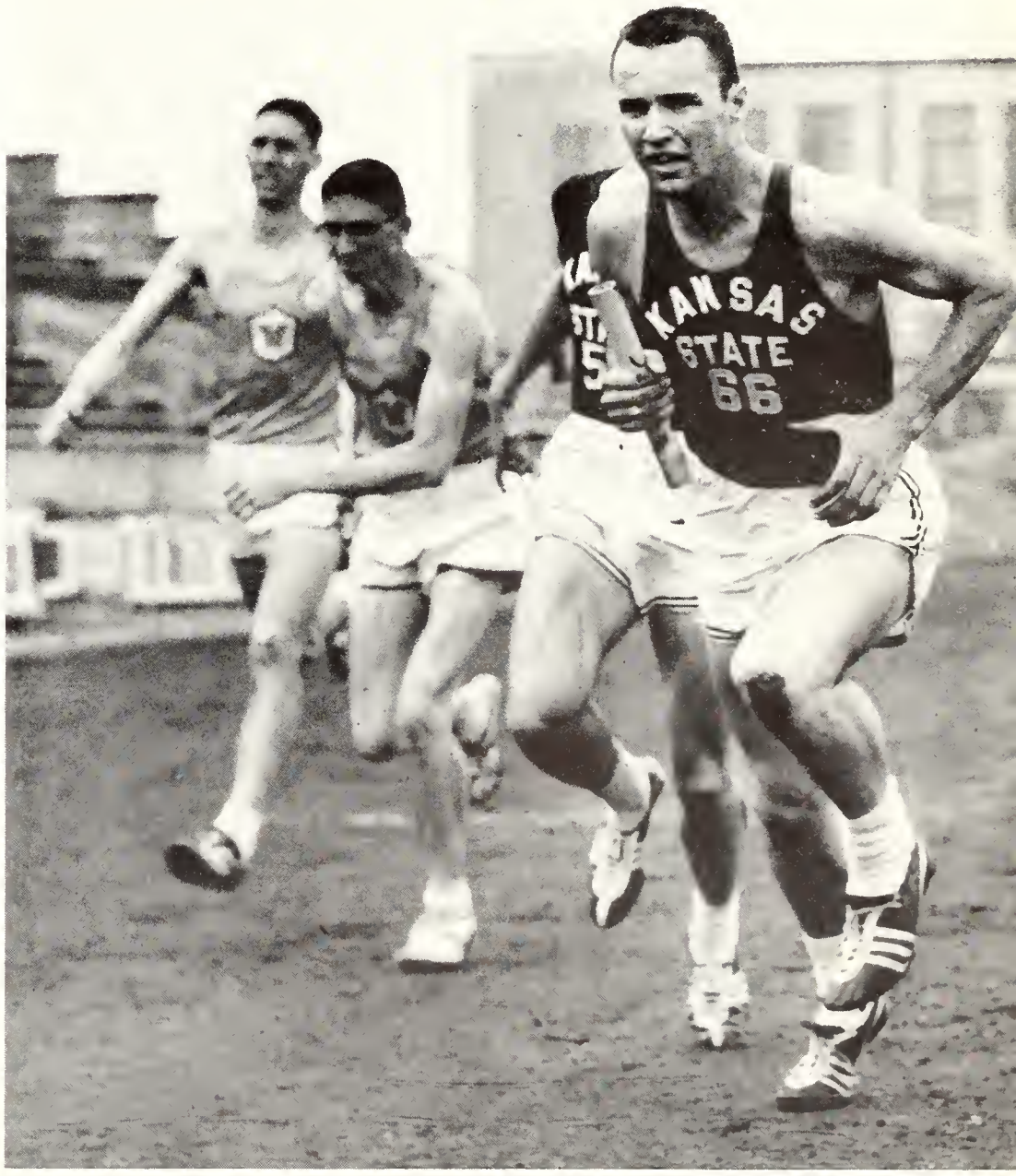

Iowa State Coach Cap Timm and K-State Coach Ray Wauthier talk over the ground rules with two umpires.

Kansas State Escapes Big-8 Baseball Cellar

K-State found the going rough in baseball during 1959, but the Wildcats did manage to escape the conference cellar, thanks to Missouri university. The Cats ended play with a 4-9 record, but three of these wins came when Reaves Peters, executive director of the Big Eight, ruled that Missouri had used an ineligible player in its three-game sweep over K-State.

The Wildcats opened their season with the series against Missouri at Columbia. K-State battled the Tigers on even terms for five innings in the opener, but came out on the short end of a 3-0 score as Missouri scored a run in the sixth inning and two more in the seventh. Al Schierling went the distance for the Cats, allowing only six hits. The Wildcats, however, got only two hits. Missouri went

1959 Baseball Squad—*Top Row:* Dick Skelton, Al Thaemert, Jim Haggard, Ken Jones, Marvin Daniels, Galen Sullivan, Tom Dunn, Mel Kopf, Dave Fiser, Assistant Coach Bob Bremner, Coach Ray Wauthier. *Bottom Row:* Al Schierling, Wayne Campbell, Terry Knowles, Dan Whitmore, Joe Vader, Harold Saunders, Ken Nakari, Paul Bader, Clarence Norris, Bob Graham, Brad Bochow.

wild in the doubleheader the next day, pounding out 22-0 and 26-3 victories. In the final game, K-State scored a run in the first and two more in the seventh. The Missouri victories, however, were wiped away by the forfeitures.

Rains plagued the Wildcats the following weekend as the series with Colorado at Manhattan was cancelled due to wet grounds. K-State then journeyed to Stillwater to meet Oklahoma State, the team which was to win the NCAA tournament in June.

Cowboys Sweep Three from Cats

The Cowboys had little trouble disposing of the Wildcats, 19-0, 15-0, and 8-3. K-State got only two hits in the opener, and gave up 23 hits in the doubleheader. The Wildcats scored their runs in the fourth inning of the final game as Al Thaemert and Joe Vader singled and Dan Whitmore doubled to score Thaemert. Whitmore and Vader then came home on an OSU error.

K-State made its first home appearance of the season the following weekend, hosting Iowa State. The Wildcats exploded for their biggest inning of the year when they scored nine runs in the seventh

Right fielder Joe Vader chats with an umpire before the second game of the doubleheader with Kansas.

The long stretch—First baseman Galen Sullivan reaches for a throw. Sullivan batted .462 for the Wildcats.

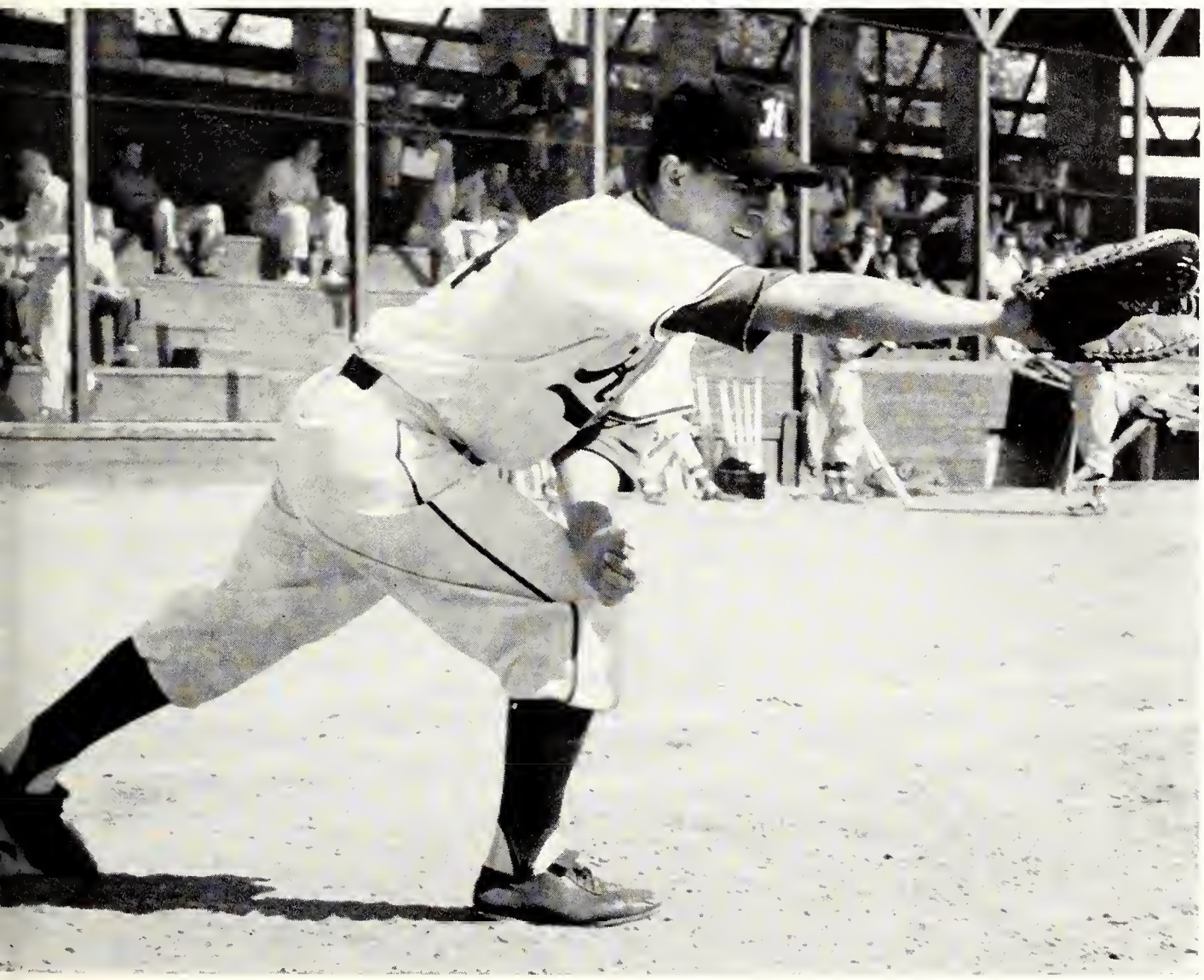

1959 Baseball

KSU		Opp.
1	Missouri*	0
1	Missouri*	0
1	Missouri*	0
0	Okla. State	19
0	Okla. State	15
3	Okla. State	8
10	Iowa State	19
5	Iowa State	9
0	Kansas	12
7	Kansas	8
15	Kansas	11
0	Nebraska	1
0	Nebraska	1

**forfeited by Missouri*

STRIKE ONE—A KU batter looks at a strike thrown by Bob Graham in K-State's victory over the Jayhawkers.

SHORTSTOP Al Thaemert gets set to field a grounder. Thaemert hit .271 for K-State, tops among regulars.

inning of the opener, but the Cyclones had built up a 13-0 lead in the first four innings and went on to score five in the eighth and one more in the ninth. Iowa State also won the second game, 9-5, and was leading in the nightcap when the game was called because of rain.

The rains came again the following weekend at Norman, and the entire series with Oklahoma was rained out.

The K-State team then met Kansas at Manhattan. After losing the first two games, 12-0 and 8-7, the Wildcats beat the Jayhawks, 15-11, to break a 21-game losing streak. After being held to only four hits in the opener Saturday, K-State's comeback fell short in the second game after Kansas had built up an 8-1 lead in the first three innings.

Cats Go Wild Against Kansas

The Wildcats combined 11 hits, 11 walks, and took advantage of five Kansas errors to break into the victory column. Paul Bader was the big gun for K-State, getting a home run and two singles and driving across 6 runs. His homer in the second inning of the finale put the Wildcats ahead for good. Bob Graham started and got the win, but needed help from Dick Skelton in the seventh, when Kansas erupted for four runs. Skelton, who worked 5 scoreless frames in a relief role in the first game of the twinbill, walked one but retired two hitters to preserve the win.

K-State again was rained out in its first game with Nebraska at Lincoln a week later. Despite getting their finest pitching of the season, the Wildcats lost both games Saturday by the score of 1-0. The Huskers scored in the fifth inning of the opener and in the sixth inning of the nightcap. Skelton allowed only 3 hits as he went the distance in the first game. Schierling came back in the finale with a 5-hitter. K-State could get only 4 hits in each of the games.

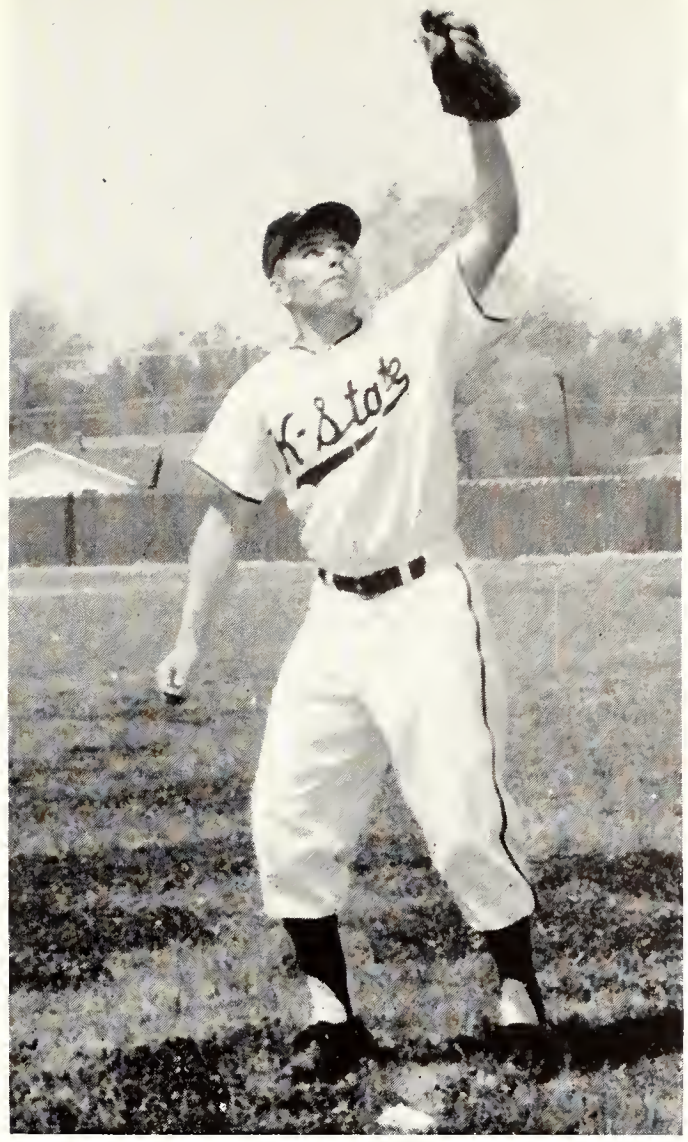

PAUL BADER patrolled centerfield for K-State. He hit a homer and two singles against KU.

STARTING PITCHERS in most of K-State's games in 1959 were Brad Bochow *(left)*, Bob Graham and Al Schierling. Graham was the only Wildcat pitcher to record a win, getting credit for the 15-11 victory over Kansas.

Holding the flag for George Hooper as he practices putting is Dennis Buck. Looking on is Jerry Hendricks.

Golfers Take Seventh In League Tournament

K-State's golf team finished its 1959 season with a 2-11-1 record, placing seventh in both the conference standings and the Big Eight tournament.

The Wildcat team managed wins over Wichita and Washburn universities for its only victories of the season.

George Hooper lead the Wildcat golfers in dual competition with a 7-7 season's mark. Charles Hostetler and Dennis Buck each posted a 6-8 record for the season. Other Wildcat lettermen were Jerry Hendricks, 2-12, and Dick Martin, 0-3. Non-lettering Cat golfers were Fred Saunders and Wayne Denton, each with an 0-1 mark.

Buck was Coach Mickey Evans' top scorer, marking up 22½ points while allowing opponents 19½. Hooper scored 20½ points.

Four members of Kansas State's 1959 golf squad confer with Coach Mickey Evans. They are George Hooper, Dennis Buck, Charles Hostetler, and Jerry Hendricks.

1959 Golf

KSU		Opp.
3½	Nebraska	8½
5½	Iowa State	6½
5½	Drake	6½
5½	Omaha	6½
5½	Missouri	9½
1	Kansas	14
8	Wichita	10
5½	Okla. State	6½
3½	Washburn	11½
4	Oklahoma	8
7½	Kansas	7½
5	Nebraska	10
10½	Wichita	7½
8½	Washburn	6½

Tennis Team Finishes With 7-6 Dual Record

Kansas State's tennis team posted a dual meet record of 7 wins and 6 losses for the 1959 season. Coached by Karl Finney, the Cat netmen defeated Big Eight rivals Kansas, Missouri, and Iowa State in dual matches.

Other wins came over Southwestern, Pittsburg State, and Washburn twice. The biggest disappointment of the season was the last place finish in the Big Eight tournament, which was won by Oklahoma State.

Winston Tilzey led the K-State netmen as number one singles man, and ended the season with a 7-6 record. Ed Frankel played behind Tilzey, and was 5-8 for the season. Jim Holwerda played number three singles, finishing the season with a 9-4 mark, best on the squad. Lee Atkins was number four man on the team, and compiled a 5-8 season's record. Steve Poort had a 6-6 record as number five man.

Tilzey and Holwerda combined for the number one doubles team in most of the matches, while Frankel and Atkins teamed up to play number two doubles through most of the season. Tilzey and Holwerda posted a 7-3 mark in their doubles matches. Frankel and Atkins ended the season with a 3-4 mark in doubles competition.

TEAMING UP FOR DOUBLES competition on the tennis squad last season were Jim Holwerda and Ed Frankel.

DISPLAYING WINNING FORM is Winston Tilzey, who played in the number one position for Kansas State.

RECEIVING INSTRUCTIONS from Coach Karl Finney are three members of the 1959 Kansas State University tennis team. They are Steve Poort, Jim Butts, and Lee Atkins.

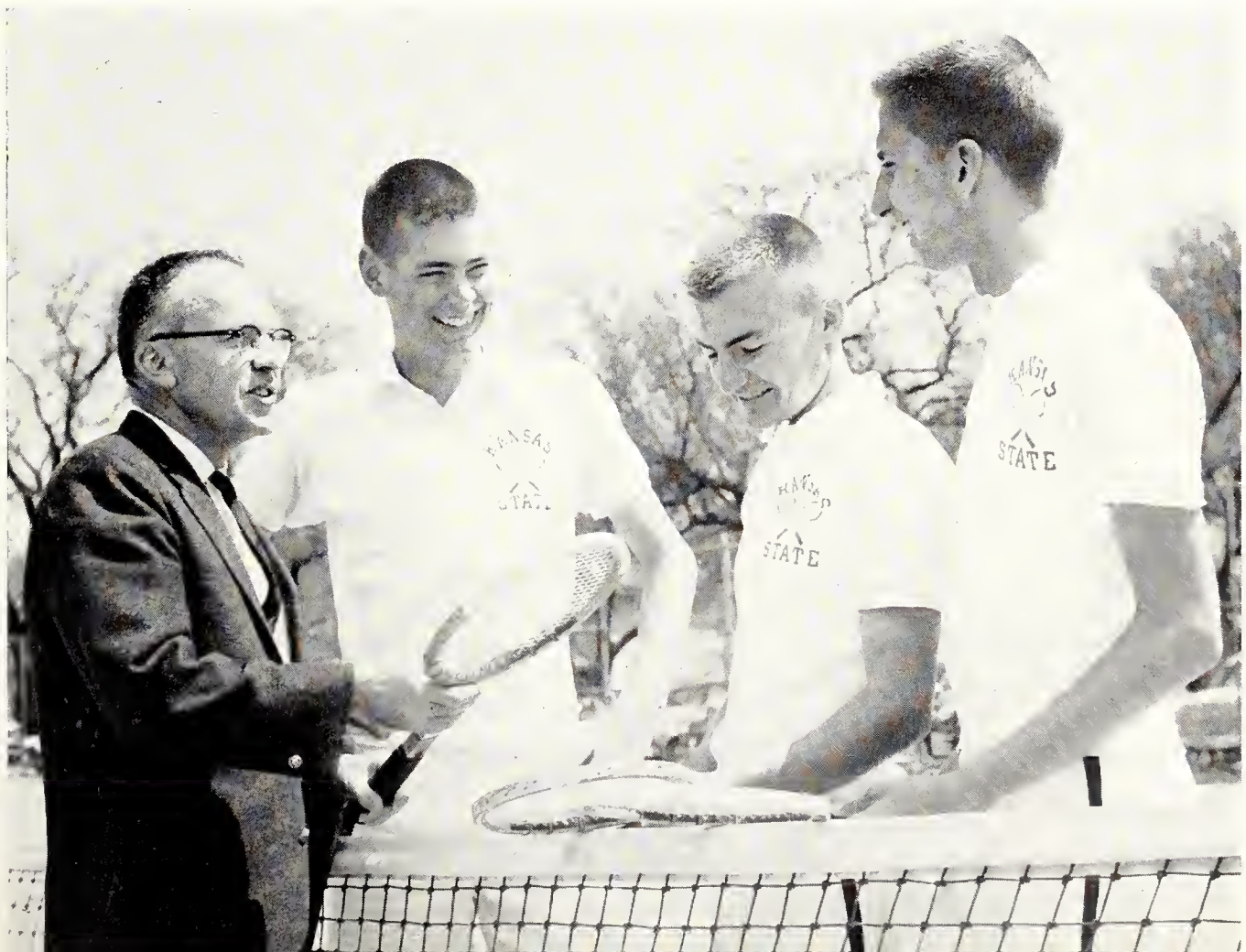

1959 Tennis

KSU		Opp.
4	Southwestern	3
7	Washburn	0
0	Oklahoma	7
1	Okla. State	6
1	Wichita	6
6	Kansas	1
5	Pitt. State	1
7	Washburn	0
1	Wichita	6
2	Kansas	5
7	Missouri	0
4	Iowa State	3
1	Nebraska	6

1960 Gymnastics Squad—*Front Row*: Coach Frank Thompson, Burt English, Bob Rector, Jon Harris, Elden Pickinpaugh, Roger Pine, David Spence, Mike Dziura, Don Krasko, Lou Fina, assistant coach. *Back Row:* A. B. Fisher, Jerry Grace, Richard Burbank, Darrell Black, Clayton DePue, Marion Karr, John Warnhoff, Richard Page.

Gymnasts Undefeated In Seven Dual Meets

The 1959-60 gymnastics team became the first in the history of the sport at K-State to go undefeated. The Wildcats posted a 7-0 record in dual matches, including three victories over Kansas.

Coach Frank Thompson's team was composed mostly of juniors and had only one senior, Ivan Loomis, who was team captain. Loomis was the team's leading scorer last year, but was hindered by injuries this season. He still finished as third-high scorer with 77 points. Mike Dziura led the team with 97 points and Bob Rector was second with 85.

Dziura was undefeated in his specialty, the free exercise event, and also performed creditably on the flying rings and parallel bars. Rector's chief events were the parallel bars, flying rings and hi bar. Loomis excelled in rebound tumbling and on the hi bar and flying rings. David Spence ranked fourth on the team in scoring with 72 points and had a 6-1 record in tumbling.

Captain Ivan Loomis competes in rebound tumbling in a double dual-triangular meet with Kansas and Northwest Oklahoma State. Loomis was the team's only senior.

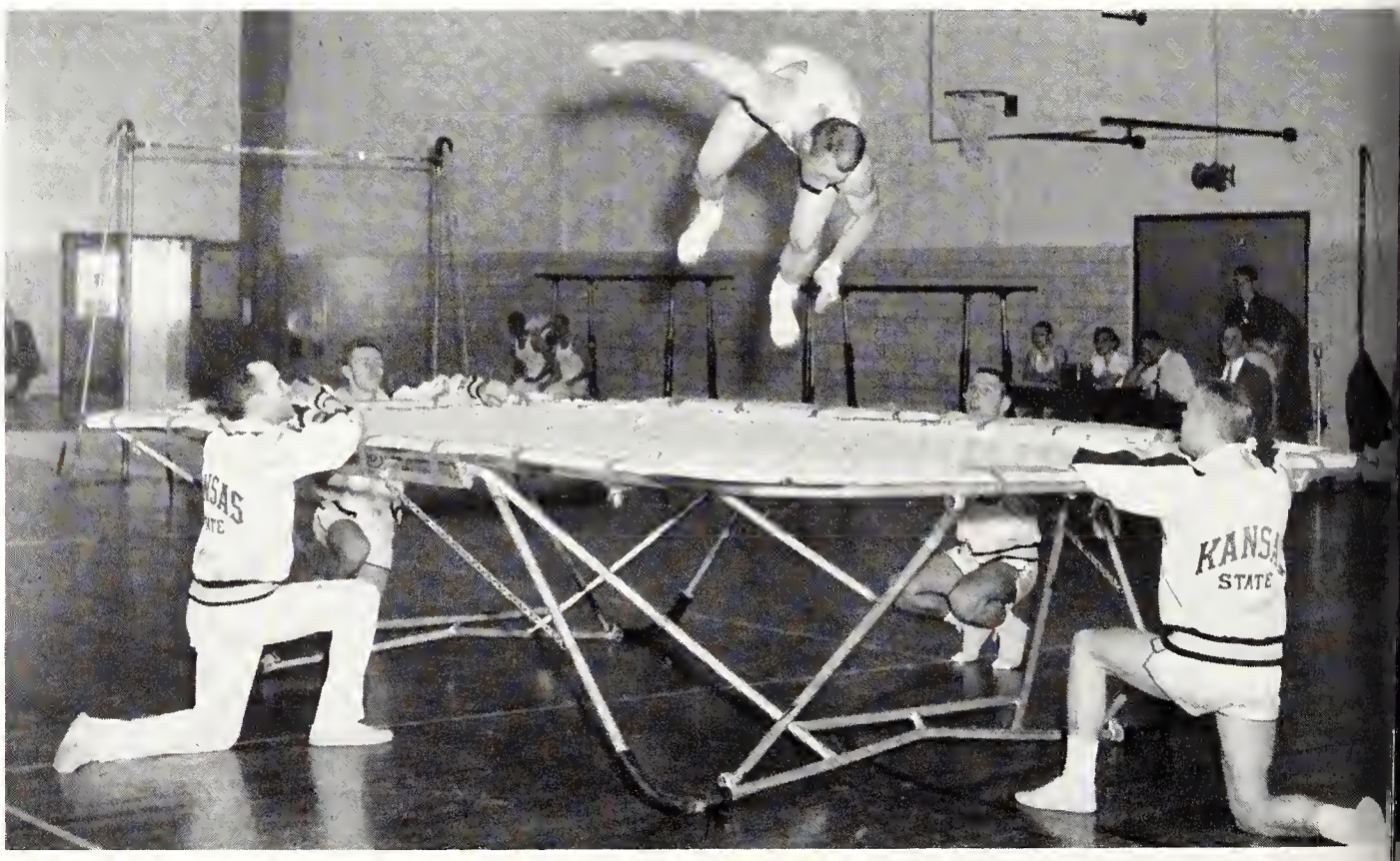

1960 Gymnastics

KSU		Opp.
71	Kansas	40
84	Ft. Hays	42
59	Colorado St. U.	52
85	Ft. Hays	27
76	Kansas	42
89	NW Okla. St.	37
62	Kansas	50

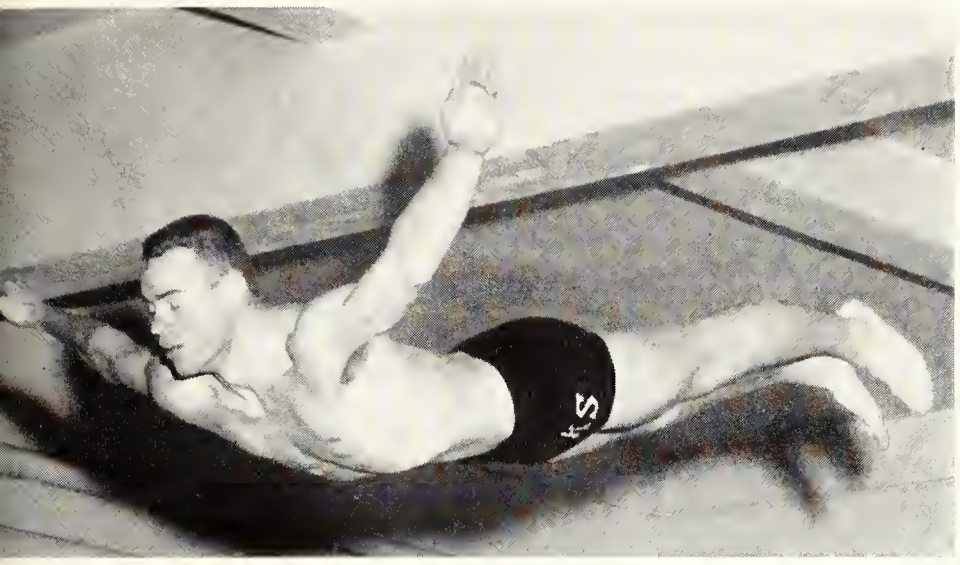

On the way to one of his several dual-meet victories during the 1959-60 season is K S diver Ron Converse.

Jerry Fitzgerald turns the corner and heads for the finish in the butterfly event during a home dual meet.

Swimming Team Wins 4 of 13 Dual Matches

Kansas State's Swimming team won 4 of 13 dual matches and finished sixth in the Big Eight conference meet at Boulder during the 1959-60 season. The Wildcat swimmers defeated Emporia State, 58-34, at Emporia and Pittsburg State, 57-37, at Pittsburg. The other wins were at Manhattan, 64-30 over Emporia State and 53-42 over Pittsburg State.

The most consistent scorers for K-State were Dave Hinderliter in the 50- and 100-yard freestyle events and the 400-yard freestyle relay team, composed of Jerry Fitzgerald, Chuck Englund, Craig McNeal and Hinderliter.

This quartet finished third in the conference meet. Hinderliter finished in a tie for sixth in the 50-yard freestyle event and Fitzgerald finished sixth in the 100-yard butterfly event. The Wildcat 400-yard medley relay team, composed of Ray Bentz, Bruce Smith, Jim Callen and Ron Converse, also finished sixth. Coaching the Wildcats was Gordon Harper, who was a member of the K-State team a year ago.

1960 Swimming Squad—*Top Row:* Manager Duane Daily, Dave Hinderliter, Craig McNeal, Jim Callen. *Second Row:* Ron Converse, Bruce Smith, Chuck Englund, Larry Rader, Ray Bentz. *Bottom Row:* Gary Beck, Coach Gordon Harper, Jerry Fitzgerald.

1960 Swimming

KSU		Opp.
33	Nebraska	61
64	Emporia State	30
57	Pitt. State	37
9	Oklahoma	86
31	Iowa State	59
53	Pitt. State	42
39	Colo. St. Coll.	65
30	Colorado	64
34	Kansas	57
42	Colo. St. U.	49
26	Kansas	68
37	Nebraska	58
58	Emporia State	34

Miss Katherine Geyer, the head of women's physical education, also was director of women's intramurals.

K S Women Compete In Full IM Program

Van Zile hall for the second consecutive year won the softball title in the 1958-59 women's intramurals. Southeast hall was runnerup. Connie Cristler, Southeast hall, defeated Melissa Hale, Northwest hall, to win the tennis singles crown. Table tennis champion in 1958-59 was Kathy Horridge, of Pi Beta Phi sorority. This year, Carolyn Larson, Waltheim hall, defeated Phyllis Dolecek, Alpha Chi Omega, for the table tennis crown. Gylaine Faulconer and Lois Webber, Alpha Chi Omega, claimed the badminton title by upending Melissa Hale and Joyce Foster, Van Zile hall.

Northwest hall racked up the most points in swimming to win the 1959-60 title. Northwest individual winners were Gay Smith, front and back crawl, and Jeannette Hamilton, breast stroke. Gay Smith, Joan McNeal, and Carolyn Beardmore made up the winning medley relay team. Other meet winners were Wanda Eggers, Alpha Chi Omega, back stroke; Loretta Fox, Alpha Delta Pi, side stroke; and Becky Whitfield, Pi Beta Phi, diving.

Northwest Hall Swimming Team—*Top Row:* Nancy Kurtze, Diana Betton, Gay Smith, Margaret Schwartz, and Tina Merrell. *Bottom Row:* Carol Fitzhugh, Carolyn Beardmore, and Dee Babst.

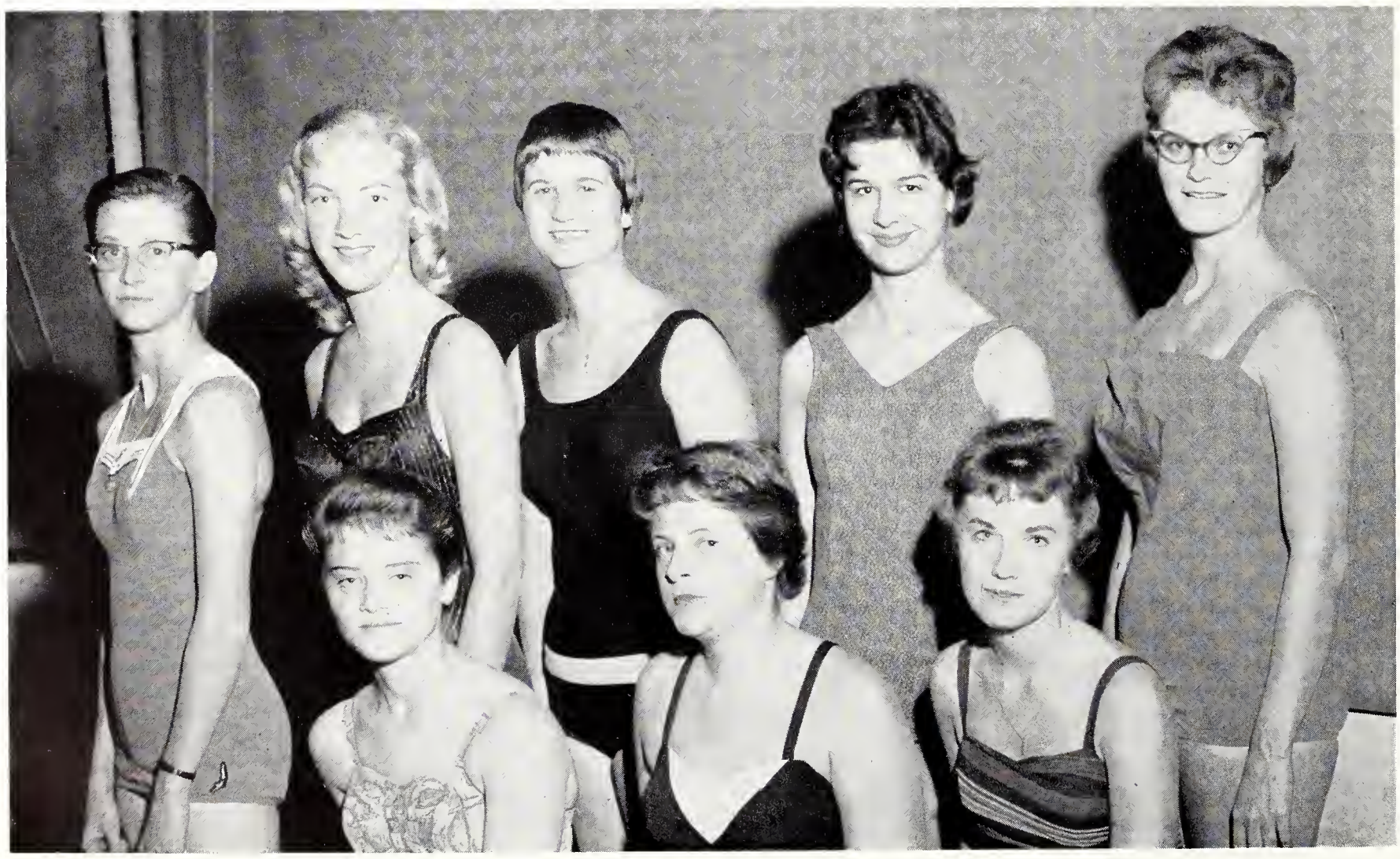

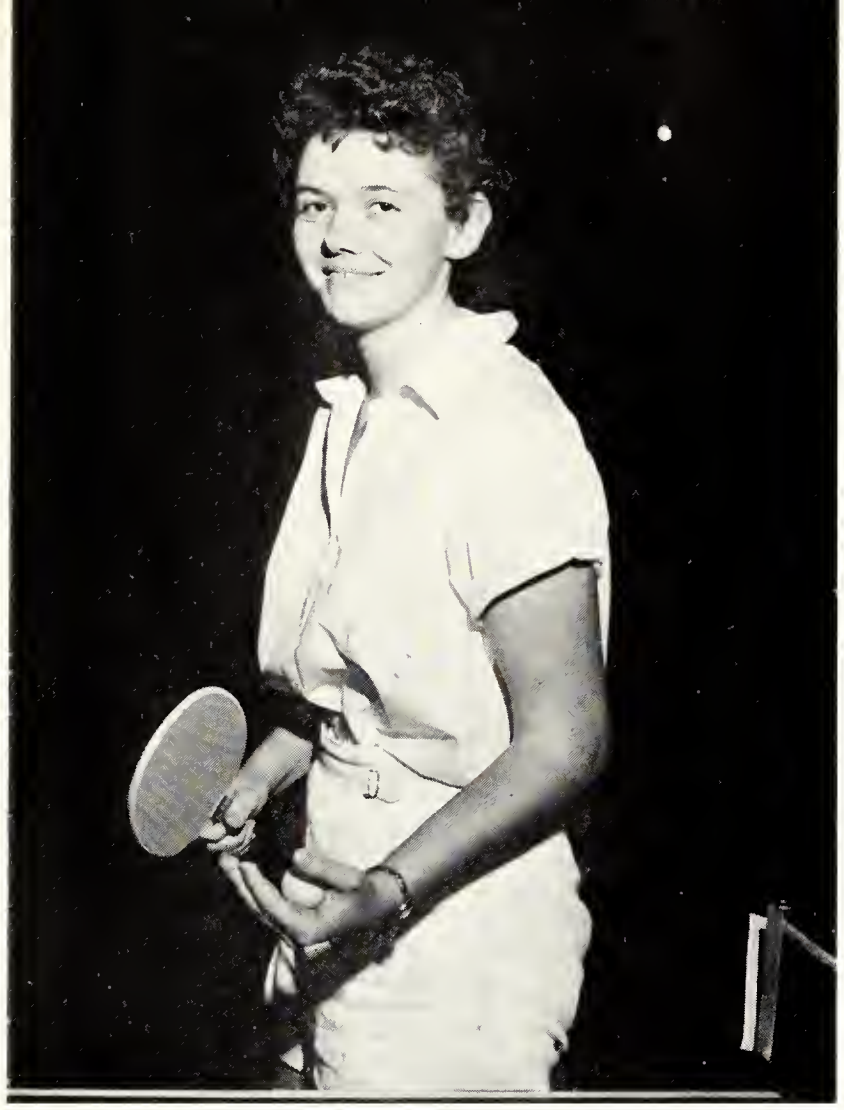

Carolyn Larson, Van Zile hall, was champion in table tennis singles in the 1959-60 intramural competition.

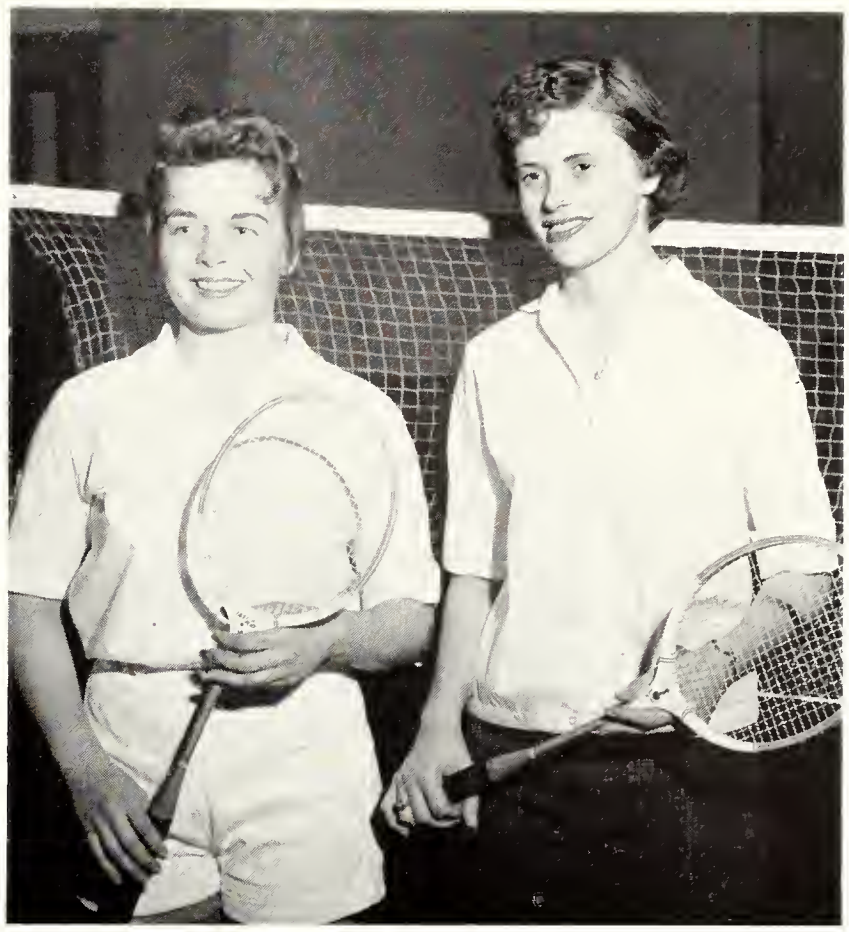

Alpha Chi Omegas Gylaine Faulconer and Lois Webber won 1959-60 title in intramural badminton doubles.

Van Zile Hall Softball Team—*Top Row:* Carolyn Cling, Anne Clarkson, Ruth Bybee, Carolyn Koeh, Jean Swengle, Bobbie Rittgers. *Bottom Row:* Carolyn Foreman, Mildred Leiken, Joyee Banks, Millie Heiken, Donna Jean Baker.

VAN ZILE HALL VOLLEYBALL TEAM—*Top Row:* Judy Leece, Carolyn Cling, Melissa M. Hale, Ann Hanson, Eleanor Randels, Joanne Dailey. *Bottom Row:* Anne Clarkson, Donna Jean B Joyce Banks, Sherry Henderson, Millie Heiken.

KATHY HORRIDGE (right), Pi Beta Phi, defeated Annette Tighe, Chi Omega, to win 1958-59 table tennis title.

REPRESENTING Southeast hall, Connie Cristler captu the 1958-59 tennis singles intramural championship

Betas, West Stadium Win 1959 IM Titles

Intramural champions last year were Beta Theta Pi in the fraternity division and West Stadium in the independent division. The Beta victory ended a six year reign by Sigma Alpha Epsilon. It was the second straight championship for West Stadium.

In 1959 the Betas defeated Delta Tau Delta to win the fraternity volleyball crown. The Vets were independent volleyball winners. Sigma Alpha Epsilon captured the fraternity track title for the second consecutive season and the Betas finished second. West Stadium also won the track crown for the second straight year. The Sig Alphs totaled 67 points to win the fraternity crown, and West Stadium scored 90¾.

YMCA defeated West Stadium for the independent softball championship for the second straight

Frank Myers has been associated with Kansas State 52 years. He has been intramural director since 1948.

Sigma Alpha Epsilon Swimming Team — *Top Row:* Pat Milliken, John Hansel, and Jay McDonald. *Bottom Row:* James Peck, Steve Boone, and Don Schone.

West Stadium Swimming Team— *Top Row:* Ron Gustafson, Carl Felver, Duane Holman. *Bottom Row:* Burt English, Bob Groszek, Jon Conley, and Duane Shaw.

THE REBELS FOOTBALL SQUAD—*Top Row:* Jere Hinkle, Robert Dittoe, Leon Smith, Ken Nakari, Jerry McKee, George Callison. *Bottom Row:* Jon Brake, Dan Kershaw, Leo Gardner, Al Thaemert.

PHI DELTA THETA FOOTBALL SQUAD—*Top Row:* Dave Neilson, Dee Woodward, Rick German, Tom Dunn, Clarence Norris, Ron Holeman, Jim McQueen, Phil Barger. *Bottom Row:* Ken Jones, Bill Taylor, Joe Davis, Dick Hoyt, Gene Olander, Stuart Leonhart.

PI KAPPA ALPHA'S intramural free throw champions—Bill Bouchey, Jerry Hedrick, Bob Kolderman, Dan Bird.

WESTMINSTER Fellowship's victorious free throw team—Leo Williams, Duane Shaw, James Vallas, Al Hamilton.

SIGMA CHI BASKETBALL SQUAD—*Top Row:* Sid Jones, William Miller, Richard Johnson, Forrest Irons, Wayne Campbell, Ron Janasek, Bob Young. *Bottom Row:* Gary Delforge, Bob Blackwelder, Joe Biggs, Gene Reinhardt, Pat Waugh, Lee Atkins.

year. Sigma Alpha Epsilon won over Beta Theta Pi for the fraternity softball title.

Last fall Phi Delta Theta won over Delta Tau Delta to cop the fraternity football crown, and the Rebels won the independent football title, defeating the Playboys in the championship game.

Sonny Ballard and Dick Corbin teamed to win the handball doubles title for the Betas. Ray Eaton won the table tennis singles championship for AIA, and Gary Vacin captured the fraternity table tennis title for Tau Kappa Epsilon, while Ernie English and Frank Folsom won the independent table tennis doubles crown for West Stadium. Jim Holwerda and Lane Brown won the fraternity table tennis doubles for Sigma Chi.

Phil Litwak, representing Kasbah, captured the independent handball singles title. Sigma Chi won over Sigma Alpha Epsilon to claim the fraternity basketball championship, and Westminster Fellowship defeated the Fat Daddies for the independent title.

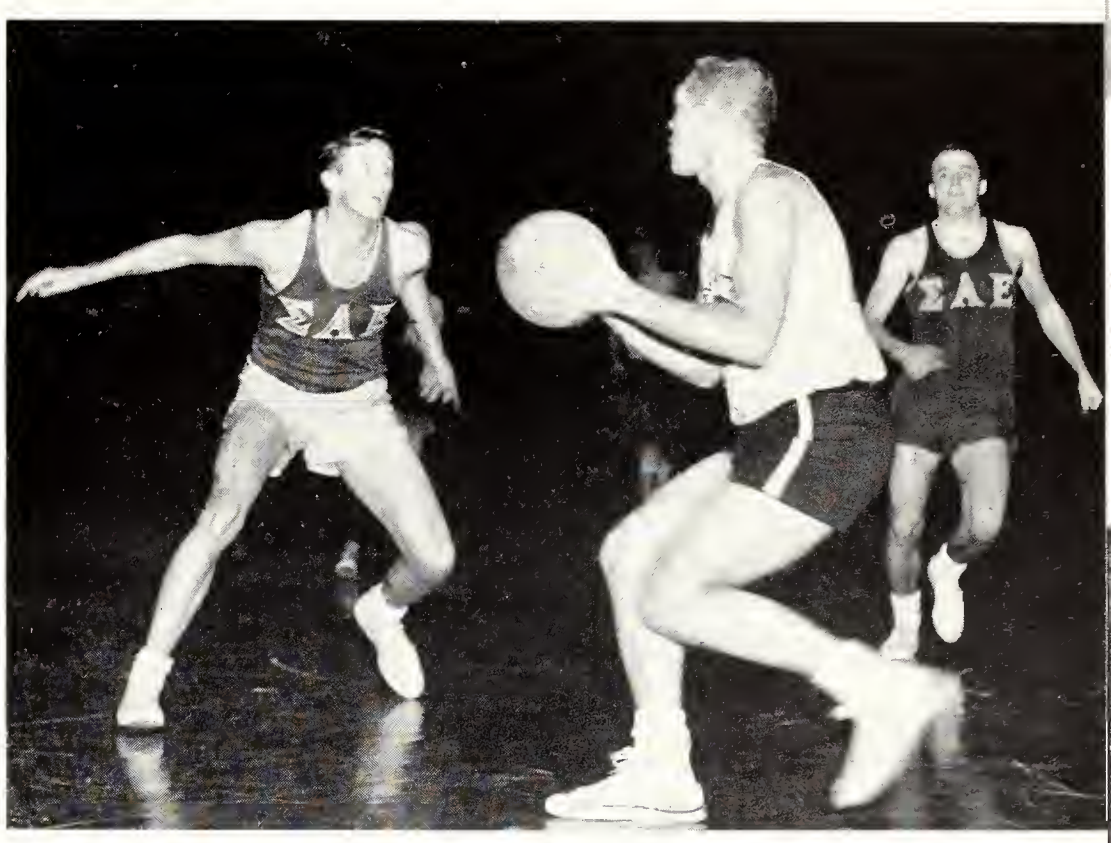

A MEMBER of Sigma Chi's winning intramural basketball team drives in the final game with the SAE's.

WESTMINSTER FELLOWSHIP BASKETBALL SQUAD—*Top Row:* Doug Erbeck, Al Hamilton, Lee Cook, James Vallas, Jim McKain. *Bottom Row:* Leo Williams, Duane Shaw, Ray Eastwood.

WINNER in fraternity horseshoes was Haven Rolander, and Arlyn Bieber was champion in independent tennis.

JARDINE Terrace's victorious golfers were Gary Beardslee, Frank Minor, Jack Bradrick, and John Gurst.

INDEPENDENT free throw champ was Al Hamilton.

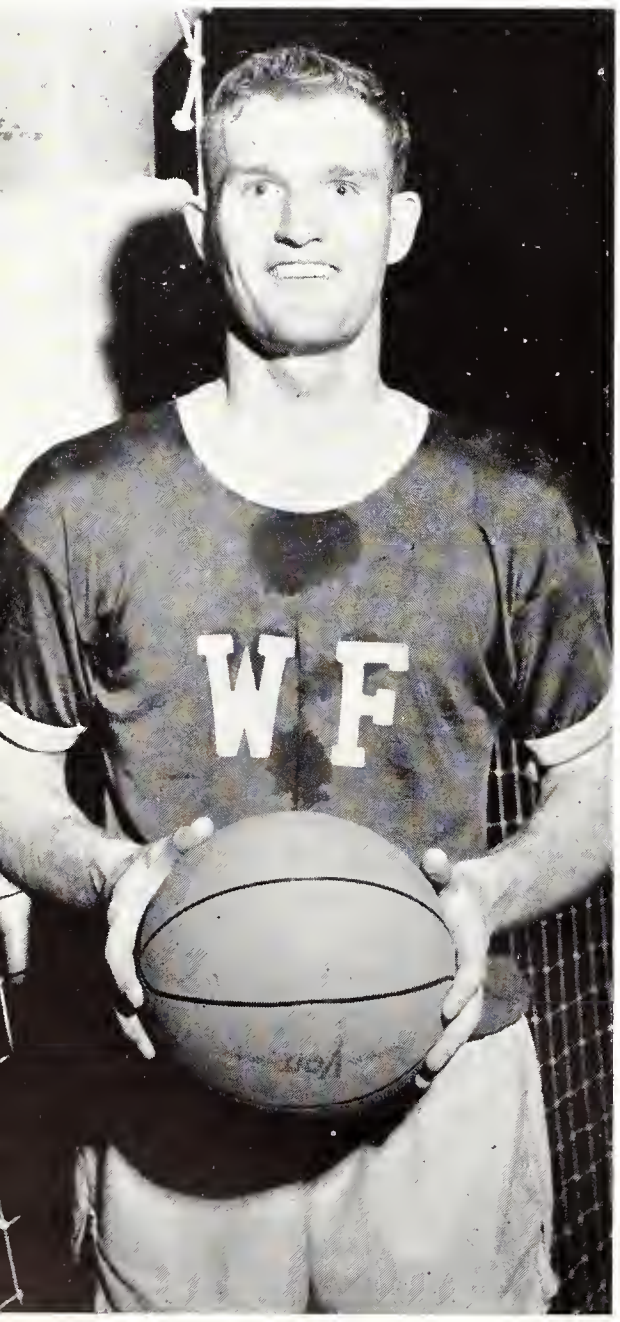

WINNING handball performer in the independent singles division was Phil Litwak of the Kasbah.

INDEPENDENT division horseshoes singles winner was William Hecht. He participated for the AIA.

FRATERNITY free throw champ was Bill Bouchey.

WINNERS of fraternity doubles in tennis were Maurice Smith and Lane Brown. They represented Sigma Chi.

RICHARD Aberle, representing Delta Tau Delta fraternity, was winner of the intramural tennis singles.

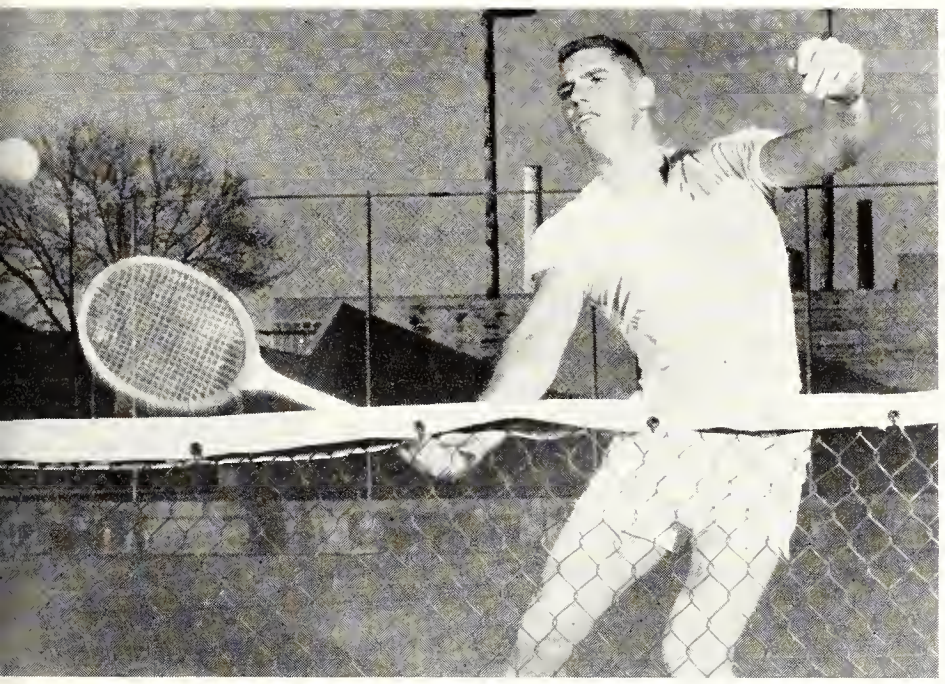

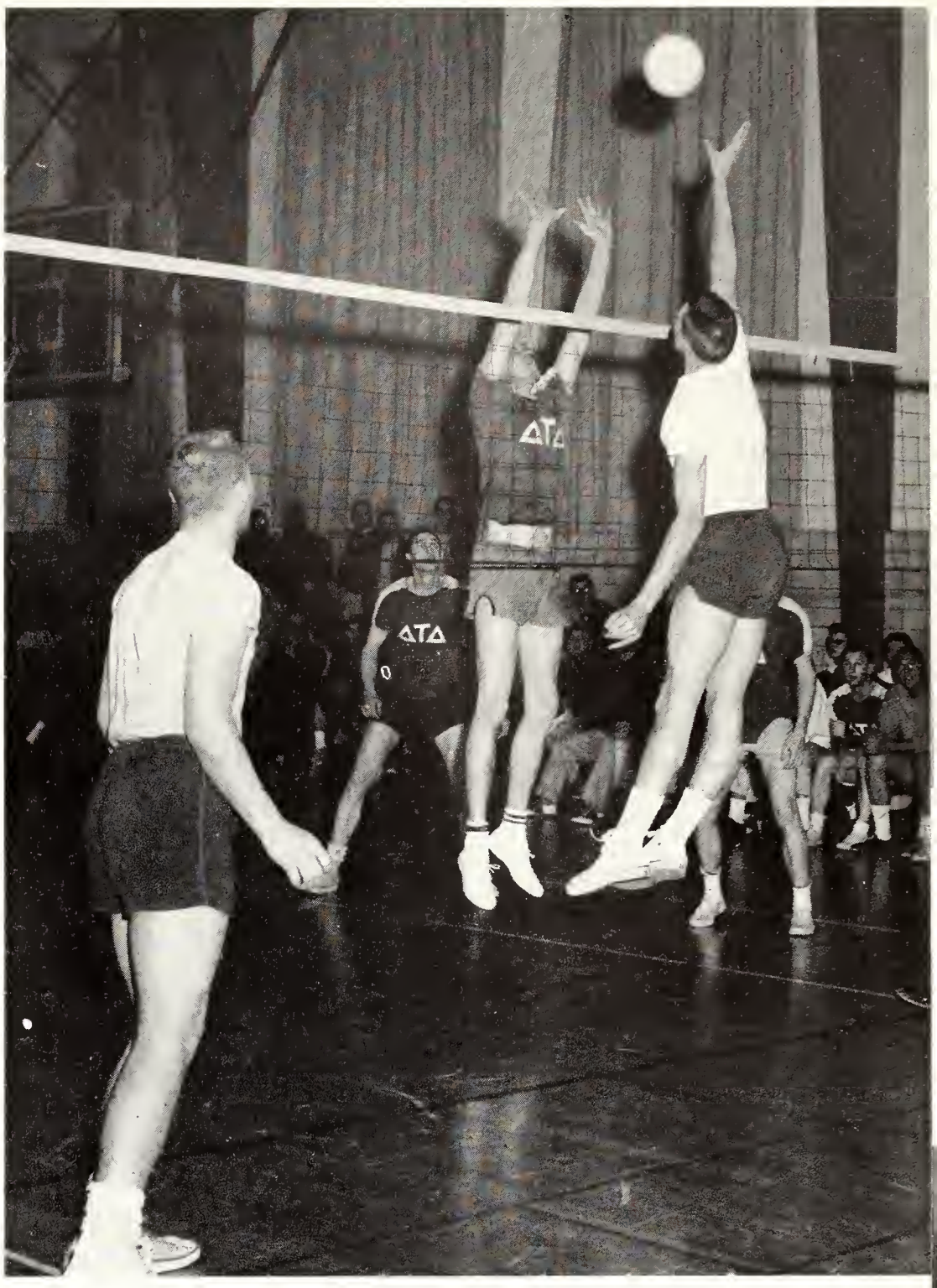

BETA THETA Pi and Delta Tau Delta battle it out in the championship game of fraternity division volleyball.

THE VETS VOLLEYBALL TEAM—*Top Row:* John Palmateer, Bud Tolman, LeRoy Covert, Jerry Darnold. *Bottom Row:* Warren Blacklock, Robert McMickell, Bill Rexroad.

BETA THETA PI VOLLEYBALL TEAM—*Top Row:* Hank Pierce, Mike Schafer, Warren Brown, Mickey Heinz, Richard Ewy. *Bottom Row:* Daryl Mackender, Tom Thummel, Dick Corbin, Gary Luck, Sonny Ballard.

Fraternity Division Track Winners—*Top Row:* Ed Cannon, Hank Pierce, Bob Merten, John French, Ray Booth. *Second Row:* Joseph Seay, Larry Word, and Vaughn Shamburg. *Third Row:* Ed Dillinger, Gary Giles, and Don Moehring. *Bottom Row:* Marlan Francis, Jim Dicken, and Stan Peterson.

Independent Division Track Winners—*Top Row:* Paul Dobson, Dick Scott. *Second Row:* Leo Williams, Jack Marcoline. *Third Row:* Oree Banks, Eddie Taylor. *Bottom Row:* Duane Shaw, Duane Engle, Francis Habiger.

Doubles winners in fraternity horseshoes were Larry Wilson and Bill Bryson, representing Phi Delta Theta.

Doubles champions in fraternity handball were Dick Corbin and Sonny Ballard, representing Beta Theta Pi.

Table Tennis Winners—Ernie English and Frank Folsom, independent division doubles; Gary Vacin, fraternity division singles; Ray Eaton, independent division singles; Lane Brown, Jim Holwerda, fraternity doubles.

YMCA Softball Squad—*Top Row:* Dallas Konerar, Jon Londeen, Leon Durnil, Jim Lovell, Les Krull, Dan Kershaw. *Bottom Row:* Loren Ray, Darrell Rosenow, Gary Rosenow, Homer Kruckenburg, Marlan Ray.

Mervyn Stuckey, Glenn Chalmers won independent horseshoes.

YMCA and West Stadium met in intramural softball finals of independent division last year. YMCA won the division for the second consecutive year.

Sigma Alpha Epsilon Softball Squad—*Top Row:* Bob Reid, Al Word, Bob Merten, Scott Cochran, Don Flowers, Jerry Pettle. *Bottom Row:* Roger Cranmer, Jack Whittier, Con Moehring, Eddie Smith, Jerry Emerson.

Carol Stewart, who was selected and crowned by band leader Woody Herman, is the second consecutive Stewart to reign as queen of the Royal Purple. Jan Stewart (no relation) was queen of the 1959 book.

Carol Stewart
Delta Delta Delta

Stewart Named Queen Of '60 Royal Purple

The highlight of the 1960 Royal Purple dance was the crowning of Carol Stewart as Royal Purple queen by band leader, Woody Herman. Herman announced the queen and her four attendants Mary Ann Simpson, Pat Isbell, Sandra Greenegard, and Sylvia Neal and presented them with bouquets at the intermission of the dance. The royal court was chosen from photographs of 17 candidates sent to Herman.

Royal Purple queens have been selected from pictures submitted to a judge or judges chosen by the annual staff for 30 years. In 1931, a group of judges decided on the beauties; editors and business managers of four university yearbooks collaborated in the queen selection. Fredric March judged in 1933 and, on staff request, picked five queens, each typifying one of five distinct kinds of beauty. In early Royal Purples, the beauties were chosen by popular student ballot.

While her attendants look on, Carol Stewart, representing Delta Delta Delta sorority, is crowned queen of the 1960 Royal Purple. The attendants: Sandra Greenegard, Pat Isbell, Sylvia Neal, Mary Ann Simpson.

Mary Ann Simpson
Alpha Delta Pi

Emily Douthit
Alpha Chi Omega

Ruth Lash
Alpha Xi Delta

Jean Steele
Chi Omega

Pat Isbell
Northwest Hall

Judy Bowers
Clovia

Charlene Cox
Gamma Phi Beta

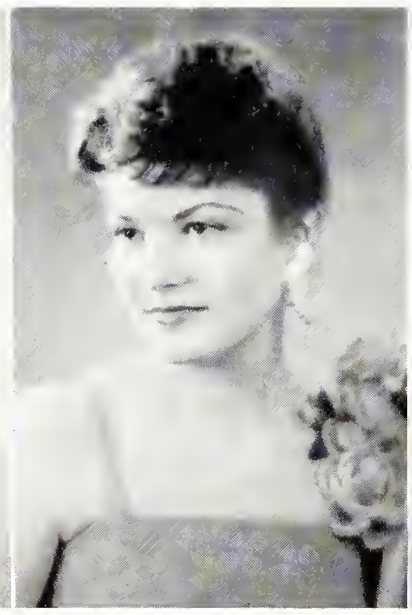

Ann McCurley
Kappa Delta

Sylvia Neal
Pi Beta Phi

Mary Bobek
Kappa Kappa Gamma

Mary Ellen Malmberg
Northwest Hall

Carolyn Brauer
Southeast Hall

Sandra Greenegard
Van Zile Hall

Jean Nickell
Southeast Hall

Carol Lee Weisser
Van Zile Hall

Pat Youngkin
Waltheim Hall

GOOD PLACES in line for enrollment come hard for those who aren't early, as is evident by this stream of late-arrivals outside the Field House. However, the waiting is shortened by the appearance of old friends.

School Doesn't Grow; Enrollment Still 6,706

Enrollment at Kansas State remained at a standstill the fall semester as the student population numbered 6,706—the same number as the fall semester a year earlier. This was the first year since 1952 that the number of students has not been raised.

This lack of increase was a tendency felt by all of the schools in the Big Eight conference, with the exception of Missouri university, and has been partially accounted for by the large number of degrees conferred in the spring and summer of 1959.

Men Still Have Control

However, there was an increase in the number of women students enrolled although they still were outnumbered about 3 to 1 by men. Fall registration was in the Field House, and produced a marked change from the 1959 spring enrollment which took

FILLING OUT IBM CARDS is the most tedious part of enrollment. Holes in the cards make writing impossible.

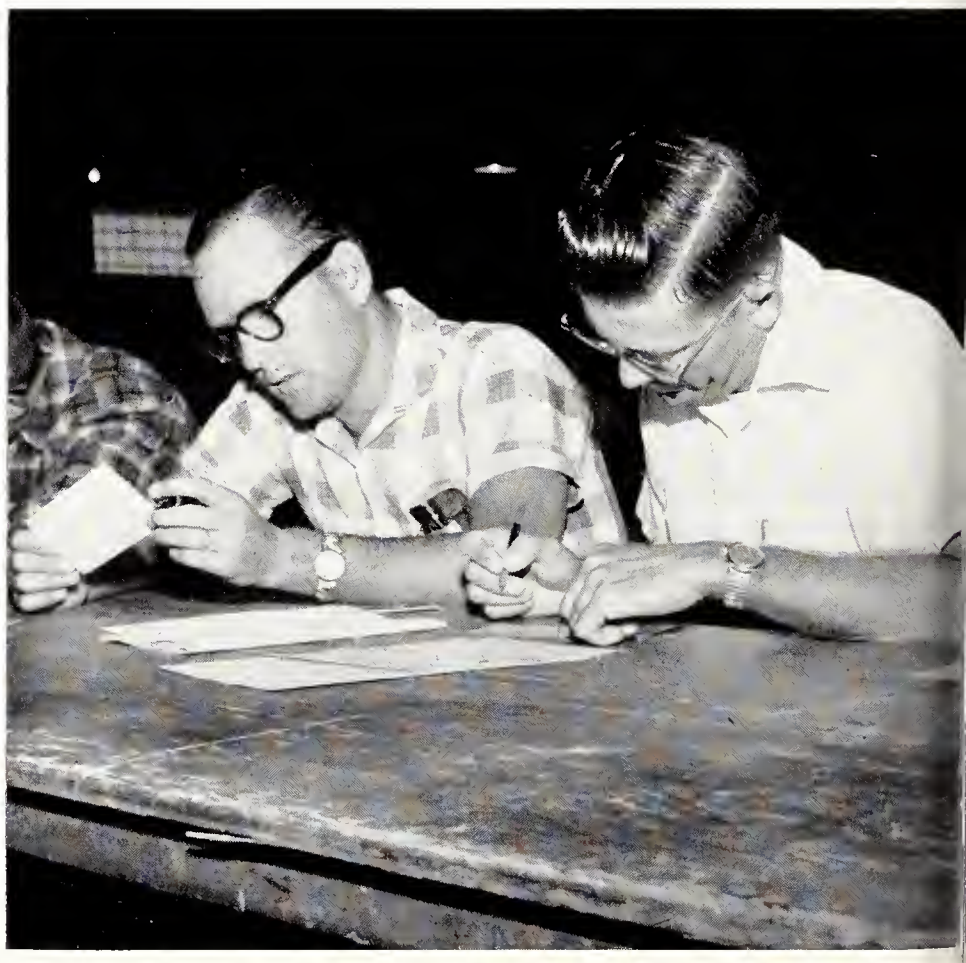

MEETING WITH ONE'S ADVISER is an important and necessary part of each student's enrollment, as these students are well aware. Tables for consultation with advisers take up most of available space in Ahearn field house.

place in the Animal Industries pavilion. The larger amount of open space facilitated the tedious process of enrollment. Students new to Kansas State found themselves filling out IBM cards, having their pictures taken, consulting advisers, and signing checks with confusion only slightly greater than that of the time-worn seniors.

One hundred fifty international students were attracted to Kansas State, raising their number to 2.2 per cent of the entire University enrollment. Graduate school also became more popular as there was an increase over last year.

Education Up and Agriculture Down

The rising number of women students brought about an increase in the teacher education curriculum and correspondingly a decrease in the School of Agriculture. This was a nation-wide tendency as schools throughout the country had an education population increase.

Less than 5 per cent of the K-State student body failed to return for the spring term as about 6,500 enrolled in February. Usually 6 to 8 per cent drop out. And although nearly 400 persons were graduated in January, enrollment was higher than a year before.

PAYING OUT the summer's hard-earned money is often difficult for K-Staters, but the end readily justifies it.

College would not be college without lots of clothes as this freshman girl seems to have well in mind. This is a familiar scene at sorority houses and dorms as K-State women readily make use of willing parents.

New Staters 'Snowed' By Orientation Agenda

As new students arrived at K-State last fall, they found themselves immediately caught up in the whirlwind of Orientation Week. In between the discussion groups, tours, testing sessions, lectures, physicals, registration, and festivities, freshmen and transfer students became acquainted with roommates and made many new friends.

Activities started Sunday afternoon, September 20, and continued through Saturday. Freshmen who had not pre-enrolled found themselves increasingly busy. The traditional President's Convocation and a reception for students and their parents was Sunday. Monday brought the associated women students conference and a watermelon feed sponsored by the Manhattan Chamber of Commerce. Discussions, sessions and registrations, were climaxed by the Freshman Talent show Friday night. The Orientation program was brought to a close Saturday with an all-university dance.

Greeting students and their parents, President and Mrs. James A. McCain participate in the annual reception following the President's Convocation, the event which inaugurates the Orientation Week activities.

Forced out of the crowded state room, new students relax on a Union stairway after an orientation tour.

A new K-State student gets into the campus spotlight by presenting a dance in the Freshman Talent show.

Munching away at slices of watermelon are the K-State cheerleaders. Watching with obvious enjoyment and amusement are members of the Manhattan Chamber of Commerce, which sponsors the watermelon feed.

K S Sororities Pledge 262; Fraternities 381

Nine sororities pledged a record number of girls as 262 rushees received the bright new pins of their choice. A total of 381 men joined twenty-one fraternities, an amount 18 less than last year.

Gamma Phi Beta and Sigma Alpha Epsilon set college records as they welcomed pledge classes of 45 and 46 respectively. Clovia and Farm House do not participate in the regular fall rush system.

FLOORS WILL SPARKLE when rushees enter the Sigma Nu house after the fraternity members finish cleaning.

"WE MADE IT" smile these men after opening invitations to pledge from the houses of their choice.

An extra day was added to sorority Rush Week to replace the summer rush period abandoned by Panhellenic council last year. Every girl going through Rush Week attended teas at all the sororities Sunday, September 6, and open houses Monday. Rushees began to evaluate and make choices as the bids were issued for the preferential parties. For the rest of Rush Week, they returned by invitation to the houses that impressed them the most.

Sorority members put on their best smiles and tried to hide the tired lines on their faces as they worked at a feverish rate. In an hour or two between parties, they tore down decorations, put up new ones, changed costumes, memorized a few more names, and opened the door to another group of rushees which was arriving.

SALESMANSHIP plays a big part in a fraternity's success, as each tries to convince the rushees of the house's merits. Sigma Alpha Epsilon actives give prospective members one of many such lectures they will hear.

Paperwork plays a big part in Rush Week. Rushees get their first samples as they check into their rooms.

Foreign countries often provide the themes for parties and skits such as this one at the Kappa Delta house.

After the last party, the rushees signed their preference cards and began an eternity of waiting. At the same time, sorority members made out their bid lists and hoped the rushees had liked them. On Friday afternoon, the Greeks opened their doors to the new pledges amid tears of joy and relief.

Fraternities began issuing date cards for Rush Week to high school boys in May, but the prospective rushees could sign any time during the summer. The hopefuls could accept three dates with four different houses. The three dates could not be on the same day, and these did not include summer rush parties.

On Wednesday, September 9, fraternity men started their campaign. At dinners and smokers, they worked hard convincing the rushees of the values their houses had to offer. Most of the fraternities entertained without the elaborate decorations, costumes, and skits characteristic of sorority rush. A customary part of the program was a trip to the sorority houses to see the tearful, screaming pledges welcomed into their new college homes.

Although the rushees could pledge orally during the week, nothing was official until they had signed their preference cards and the fraternities had compiled their pledge lists.

Parties, parties, and still more parties as the week rolls toward a close. These rushees are returning by invitation to the Alpha Delta Pi house as they try to decide which sorority is best for them to join.

Beaming Judy Mai is crowned 1959 Homecoming queen by Max Bishop, Blue Key president, at the annual Homecoming ball.

Non-Participation, OU Hinder Homecoming

Homecoming 1959 had a slightly non-traditional air after the fraternities voted not to decorate, but sororities and independent houses continued to brave cold weather in competition with each other.

Gamma Phi Beta dominated activities as it won first place in house decorations and its representative, Judy Mai was elected Homecoming queen. Waltheim captured the independent house decoration trophy. Alph Chi Omega was awarded first place in the Greek float division. In the independent section, Newman club took first. "What It Was Was Homecoming" provided the basic theme for all decorations. Kansas State lost to Oklahoma, 36-0, in the Homecoming game November 7.

Tri Delts worked their way to second place in homecoming decorations with a "Hustle Your Bustle" theme.

Threatening to break Oklahoma's winning streak won the Gamma Phi Betas the first place trophy in the house decorating contest. Alpha Chi Omega and Newman club received first place float trophies.

Queen Judy and her attendants, Pat Roberts, Joan Moore, Judy Hoy, and Bonnie Coons, are radiant with smiles after being presented their trophies. The queen and her attendants reigned over Homecoming festivities.

SMILING CONFIDENTLY, Coleen Ungeheuer gets ready to milk a cow while practicing for the Aggie Chore Night.

Coleen Chosen Queen Of Charm and Chores

Charm and chore talent won Coleen Ungeheuer the title of Barnwarmer queen last fall during the Barnwarmer festivities. The queen, who represented Northwest hall, was selected by the agriculture students and crowned by C. W. Mullen, assistant dean of the School of Agriculture. She was presented an engraved silver tray October 9 at the Barnwarmer dance.

The queen's four attendants were Floy Baldwin, Chi Omega; Karol Durham, Southeast hall; Marilyn McCord, Kappa Kappa Gamma; and Rosemary Wineinger, Gamma Phi Beta.

The five finalists were selected from a group of 17 contestants by the agriculture students after the contestants had been questioned and interviewed at an ag seminar. Voting on the finalists was completed after they displayed their farm abilities during Chore Night. Chores by the girls included milking a cow, driving a tractor, calling hogs, and saddling and riding a horse. Queen Coleen also reigned over the activities during Agriculture week in the spring, including the K-State Little American Royal.

COLEEN UNGEHEUER, is crowned Barnwarmer queen by Clyde W. Mullen, assistant agriculture dean, at the Barnwarmer dance. Attendants are Rosemary Wineinger, Floy Baldwin, Marilyn McCord, Karol Durham.

CLEANING THE TEETH of a canine during the Veterinary Medicine Open House, a student explains the fundamentals of looking for evidence of gum and teeth infection in dogs. About 5,400 persons saw the exhibits.

TO DEMONSTRATE the effect of new drugs on cold-blooded animals, a student shows a tranquilized snake.

Student Veterinarians Exhibit KS Facilities

To show the facilities of K-State's School of Veterinary Medicine and to alleviate errors which the public has about veterinary medicine were the aims of the third annual Veterinary Medicine Open House last fall. About 5,400 persons toured the veterinary medicine buildings and viewed exhibits. The Open House was planned and carried out by students.

An unexpected attraction was an emergency Caesarean section on a Pekingese dog. About 200 persons crowded into Dykstra hospital amphitheater to see the operation. Lowell Novy was Open House chairman and co-ordinator of the six exhibits—anatomy, public service, physiology, pathology, surgery and medicine, and education.

The physiology exhibit showed a sheep that was half white and half black because of a special diet. A mechanical heart and preserved heart specimens were featured in the anatomy exhibit to show the different animal hearts. Other exhibits included a dog show and methods of artificial respiration.

Bravely lending his hand, an Arts and Sciences Day visitor has a blood test taken by members of Alpha Delta Theta. The medical technology honorary determined blood types of about 250 persons at Open House.

Drugs labeled with radioactive isotopes were traced through research rats in the biochemistry exhibit.

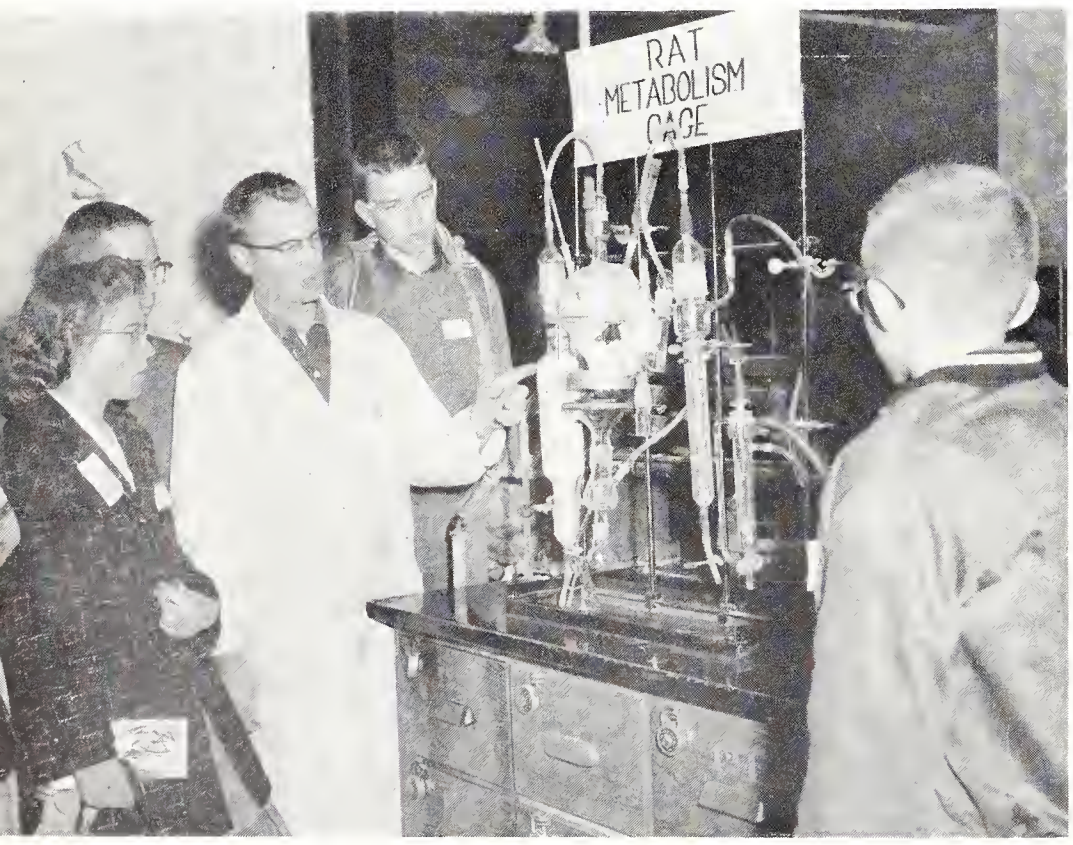

More Than 500 See A&S Day Exhibitions

Twenty-three departments in the School of Arts and Sciences presented counseling, demonstrations, and exhibits to more than 500 visiting high school students during Arts and Sciences Day. The event was sponsored last fall by the Arts and Sciences council.

Ruth Glendening served as student chairman for the day. Prof. Marjorie Adams and Prof. Jack Lambert served as faculty advisers for the activities.

The day was opened with an address by President McCain in the Union ballroom, followed by a buffet luncheon. A tour of the displays completed the day's activities. The Department of Modern Languages was awarded a plaque for having the best display.

FMOC Joe Vader is crowned by Home Economics council president Kathy Bryan at the annual Snowball dance. Attendants were Jim Carpenter, John Engleman, Norman Newton, and Forrest White.

Women Choose Vader As Favorite KS Male

Joe Vader, representing Sigma Alpha Epsilon, was crowned "Favorite Man on Campus" at the annual Snowball dance sponsored by the School of Home Economics last fall.

K-State women selected Vader from a field of 23 candidates representing fraternities and organized houses. Vader was crowned by Kathy Bryan, president of the Home Economics council.

The attendants to the 1959 FMOC were Jim Carpenter, Delta Tau Delta; John Engleman, Sigma Phi Epsilon; Forrest White, Delta Upsilon; and Norman Newton, Acacia. Each of the houses presented skits at the sororities and dormitories to introduce their candidates.

Introducing their FMOC candidate at a sorority house are the Sigma Chis in a rootin' tootin' western skit.

SAINTS Pat and Patricia, Lyle Clum and Gayla Shoemake, cut a ribbon to open the Engineers' Open House.

About 6,500 Persons See Engineer Exhibits

The 1960 Engineers' Open House during the weekend of March 19 was visited by approximately 6,500 persons, many of them high school students. Gayla Shoemake, St. Patricia, and Lyle Clum, St. Pat, opened the annual event by cutting a ribbon in front of Seaton hall.

Miss Shoemake and Clum were officially crowned Saints Patricia and Pat at the St. Pat prom in the Union ballroom. They previously had been elected by engineering students. Attendants were Carolyn Brauer, Judy Whitesell, Warren Blacklock, and Karl Stevens.

The Chemical Engineering department was awarded a prize for the outstanding Open House exhibit, as judged by professional engineers selected by the Kansas Engineering society. The exhibit was an illustrated display course in unit operations, and featured a large instant coffee-making apparatus. The department also showed how keys are plated, and explained the fluidation of solids on fine sand.

The Electrical Engineering exhibit robot won the award for individual honors. The remote-controlled robot, built of sheet metal, could smoke, walk, move both arms, and pick up objects. Exhibits were entered by the Mechanical, Electrical, Chemical, Industrial, Civil, and Nuclear Engineering groups.

A STUDENT shows interested bystanders a part of the Mechanical Engineering department's display. The Wankel rotary engine is an interesting development in engineering, having only two main working parts.

THIS ROBOT won the first place individual honors for the Electrical Engineering department at the Open House. The robot, which was seven feet tall, was able to smoke and pick up objects by remote control.

THIS ELABORATE instant coffee-making machine helped get the Chemical Engineering department an award for the outstanding exhibit at the Open House. The unit was planned to make coffee for all Open House visitors.

JAN WHITE put her talent for playing the marimbas to good use last year and won the Miss Manhattan-Miss K-State contest. Miss White was a runner-up in the Miss Kansas contest last summer.

CHARLENE MURPHY won the first Miss Scheherezade contest, sponsored by the Arab-American club.

Campus Queen List Continues To Grow

Queen contests became more frequent at K-State as two new ones were added to the list of annual contests. Charlene Murphy reigned over the Arab-American club's first Miss Scheherazade night in December. About 800 persons attended the variety show and dance.

Vivian Brown was crowned queen at the Independent Students association dance the same weekend. About 85 couples attended the first such ISA dance. Jan White was crowned Miss K-State-Miss Manhattan last year by Jan Stewart, the previous contest winner. Miss White later was named a runner-up in the Miss Kansas contest at Pratt.

Gayla Shoemake was selected K-State's Miss Football last year and went to Berkeley, Calif., in September to compete with coeds from all over the United States for the national Miss Football title. She was named Miss Congeniality by the other contestants.

GAYLA SHOEMAKE demonstrates the form that won her the title of K-State's Miss Football. Miss Shoemake also was named Miss Congeniality at the National Miss Football contest in California.

VIVIAN BROWN is crowned queen at the Independent Students association dance by President McCain, as the two queen attendants look on. This year was the first in which ISA sponsored a queen contest and dance.

PERFORMING before a near capacity audience in the Auditorium on Parents' Day, Count Basie won the admiration of many persons. After the concert, the jazz favorite and his band played for a dance in the Union.

Popular Personalities Perform for Students

Big-name entertainers invaded the K-State campus during both semesters when students had an opportunity to hear the Cell Block Seven, Count Basie, the Kingston Trio, and Woody Herman. Opening the school year on September 19 was the Prison party, which featured the Cell Block Seven, a popular jazz band.

Parents' Day brought the appearance of Count Basie, another jazz favorite. A near capacity crowd attended the concert in the Auditorium prior to the dance. A special feature of the group was blues singer Joe Williams. The band has appeared at Carnegie Hall, several jazz festivals, and in Europe.

The most popular attraction first semester was the Kingston Trio, outstanding young showmen, musicians, and singers of folk songs and ballads. The Trio presented a variety of numbers featuring tunes from Hawaii, Mexico, Spain, United States, and calypso rhythms from the West Indies. The songs of intelligent thought and good taste had high appeal to the responsive audience.

Woody Herman and his dance band were featured second semester at the coronation of the Royal Purple queen.

THE KINGSTON TRIO—Bob Shane, Dave Guard, and Nick Reynolds—talk with a radio correspondent after their concert in the Field House. The Trio attracted the largest concert audience of the year at Kansas State.

JAZZING IT UP at the first all-University dance of the year in September are the Cell Block Seven, a college unit from Dallas. Before the dance in the Union, the combo presented a concert in the Auditorium.

ROGER WAGNER's 24-voice Chorale entertained a Sunday afternoon audience with selections ranging from 17th century Masses to American folk ballads. The Chorale was accompanied by its own chamber orchestra.

CAUGHT IN a moment of contemplation between questions on his speech is author Harrison Salisbury.

Students Able To See Interesting Programs

The combined efforts of the Manhattan Artist Series and the University's assembly program brought opportunity for students to see interesting cultural programs. Personalities who appeared in the Artist Series included Jerome Hines, Metropolitan Opera star; the Roger Wagner Chorale; Andres Segovia, famed guitarist; and the Dallas Symphony Orchestra. Increased interest and support shown by capacity audiences has helped bring good programs to the campus through the years.

The assembly schedule this year brought such outstanding persons to the campus as Dr. Huston Smith, noted philosopher, who spoke during Religious Emphasis Week; Dr. Nicholas Nyaradi, former finance minister of Hungary; Pulitzer prize-winner Harrison Salisbury; Dr. Benjamin Fine, educator; Dr. Preston W. Slosson, historian; Ivy Baker Priest, U. S. Treasurer; Judson T. Landis, author; John P. Stapp, noted for rocket sled tests; and Norman Cousins, editor of the Saturday Review.

Opening the 1959-60 Artist Series with a 5-encore performance was Jerome Hines, Metropolitan Opera basso.

Journalism students honored Benjamin Fine (right), a Pulitzer prize winner, at a post-assembly luncheon.

Nicholas Nyaradi, former Hungarian finance minister, relaxes after his assembly speech, "Shall We Survive?"

Applying principles of effective national government to the student level is past U. S. congressman, T. V. Smith. Dr. Smith, presently of Syracuse university's School of Citizenship, was the SGA assembly speaker.

MARCHING with the band were four twirlers: Mary Ann Simpson, Ellen Shannon, Jeanne George, Patty Smith.

Music Enriches Lives of University Students

Music plays a big part in the lives of many K-Staters. Membership in the various music groups is not limited to music majors. Students from a wide variety of curriculums enrich college lives by participating in organizations such as band or choir. These groups meet at times during the week that are planned not to interfere with classes.

Almost as soon as enrollment is completed and the fall session of the University is underway, the K-State band begins to organize. By the time of the first football games, the band members have practiced drilling and are ready to march. Leading them upon the field this year was Bill Sigafoos, drum major.

Band Has Four Majorettes

Assisting him were the baton-twirling, white-uniformed majorettes: Jeanne George, Ellen Shannon, Mary Ann Simpson, and Patty Smith. They joined with the band as the members formed designs on the field for half-time entertainment.

K-STATE BAND—*Top Row:* Joe Cleland, John Sayler, Maureen Maher, Paul Lu, Mary Moak, Marilyn Mauck, Bill Sigafoos, Boyd Mundehenke, Wanda Stallings, Benny Brent, Rita Summers, Bob Johnson, Don Meredith, David Parr, James Shields. *Second Row:* James Fraser, Lois Bureh, Gail Lake, Mildred Criswell, Gabriel Fiamon, Judy Long, Bert Biles, George Gruen, Lynnford Bammes, John Coufal, Raymond Simpson, Tom Johnson, Kenneth Capron, Richard Meisinger. *Third Row:* Kathy Fleming, Mike Trollman, Alan Hanson, Marilyn Meyer, Ellis Meeks, Mary Toburen, Martha Broyles, Judith Blount, Dixie Tessman, Nancy Clark. *Bottom Row:* Jean Lumb, Stephen Lang, Audrey Meckfessel, Bobby Jones.

Approximately 100 students began the fall term in the football band. Later, director Jean Hedlund divided the instrumentalists into the varsity and concert bands. The concert band was a more select group. Still another band, the basketball band, was formed of members of either of the two band divisions who wanted to play at the University games.

The band members entertained crowds at all home football and basketball games, the football game at KU, and several pep rallies. The fall pajama pep ralley was started by small groups of band members who led students from various living areas and provided marching music as they moved to a central meeting place south of the Union.

Band Presents Three Concerts

In addition, the band presented three concerts January 17, April 24, and May 15. The concert band provided the music at the first two. The final concert was a joint presentation by both the varsity and concert bands.

Jean Sloop was a newcomer to the K-State music department faculty and she began her first year as director of the Women's Glee club. This group presented fall and spring concerts in conjunction with the Varsity Men's Glee clubs. The spring program

Bill Sigafoos, the first drum major KSU has had in seven years, led the marching band at football games.

K-State Band—*Top Row:* Jerry Post, Pete Mueller, Larry McLean, H. Jean Hedlund, James Scheetz, Gale Britton, Robert J. Quinn, George Heyne, Howard Kanitz, John Kaplan, David Reusser, Connie Fisher, John Schmidt, Judy Mai. *Second Row:* Dale Pickering, Robert Hill, Curtis Graber, Robert Lortscher, Richard Doyle, Sylvia McAlavey, David Bothwell, John Hassler, Ileen Rundle, Ben McLaurin, Deanna Ross, Virginia Railsback, Mary Ann Simpson. *Third Row:* Saloma Salter, Roger Lemon, Martha Lobmeyer, Billy Jones, A. B. Fisher, Howard Stapleton, Dixie Sherraden, Ronald Bell, Janet Adcock, Nancy Vacin. *Bottom Row:* Patty Smith, Betty Brindle, Jeanne George, Jane Grimble, Rebecca McArthur.

WOMEN'S GLEE CLUB—*Top Row:* Creta Johnson, Mary Jeanne Scoby, Sondra Fair, Marshia Beard, Lareta Royer, Shirley Rollins, Joyce Bieker, Patty Stevens, Charlotte Davis, Roberta Opie, Marjorie Norton, Bertie Lou Powell, Karen Richel, Carolyn Sargeant, Nancy McCoy, Linda Creamer, Susy Fowler, Donna Boyer, Jeanette Robson, Violet Day. *Second Row:* Ruth Anne Raleigh, Jnell Quanz, Barbara Lasley, Harriet Tedrow, Diane Zeckser, Linda Ate, Janice Bauersfeld, Jan Caldwell, Adrienne Quinn, Caroline Davidson, Linda Strong, Karen Kistner, Averill Brougher, Sandra Toadvine, Connie Proctor, Judy Kent, Edna Heady, Carolyn Pearson. *Third Row:* Harriet Wetlaufer, Patsy Johnson, Rosie Wineinger, Carol Doran, Eleanor Zeornes, Pat Riker, Karen Herthel, Sue Bannister, Judith Long, Margretta Flinner, Carolyn Apley, Janiece Brown, Cloria Wagner, Vickie Meier, LaDonna Aekerman, Phyllis Jacobson, Sharon Milam, Joanne Jennison, Leslie Dole. *Bottom Row:* Judie Morris, Althea Nelson, Carman Couch, Buenta Myers, Dixie Sherraden, Sue Morgan, Judy Stevens, Mayme Kauffeld, Colleen Ungeheuer, Joy Caldwell, Thyra Krauss, Nancy Noyes, Mary Alice Humes, Dorothy Allerheilger, Karin Anderson, Jane Young.

was preceded by a recognition banquet. The women also sang at several outside engagements.

All K-State music groups combined for the annual Christmas production of Handel's "Messiah." The Men's and Women's Glee clubs, the A Cappella choir, the K-State Singers, and the orchestra spent many hours working together to make this traditional feature a success. Large audiences always attend the assembly presentation of this favorite.

The 70-voice A Cappella choir, directed by William Fischer, presented 13 concerts on its four-day tour of the state. In addition, this group of advanced singers entertained at the annual Christmas Vespers and a spring concert. The choir sang a wide range of music during the year. Traditional church music and modern jazz were delivered equally well in the same concert.

Featured soloists with the choir who performed

A CAPPELLA CHOIR—*Top Row:* Harold Crawford, Peggy Daniels, Forrest White, Maureen Berls, Leonard Munger, Karen Crum, Darel Wendelburg, Jackie Matthews, Steve Huff, Rebecca Zook, Rebecca Dudrey, Jim Selby, Ross Freeman, Laura Coon, Barbara Anderson, Dick Siever, Sue Hostetler, Terry Bullock, Donna Scott, Dick Patterson, Mary Hebrank, Norman Hostetler, Sue Peterson, Kenyon Kugler. *Second Row:* Bill Diek, Ann Wood, Margaret Dodson, Paul Joines, Alvina Otte, Sandra Tenorio, Clement Stang, Judy Whitesell, Barbara Coolidge, Ron Carlow, Rex Andrews, Sharon Toburen, Anita Arnold, Jim Fairchild, Anita Torluemke, Jean Steele, John Stone, Carol Clark, Carol Stewart, Jay Crabb. *Third Row:* Dick Streets, Kent Smith, Jerry Cundiff, Sandra McDaniel, Bill Cleue, Joanne Powell, Lois Hadin, Ken Streets, Janice DeVore, Diane Dufva, Carl Mentgen, Pam Huntington, Julia Stafford, Bob Austin, Cathy Cunningham, Rowland Williams, John Stewart, Bob Thomas, Deanna Atkinson. *Bottom Row:* Scharmal Schrock, Judy Jeanine, Vera McCinnis, Tom Purinton, Dean Newsom, Judy Bauersfeld, Joleen Irvine, Paul Priefert, Dean Craham, Kay Walker, William R. Fischer, Esther Aberle, Jim Logback, Francis Dobrovolny, Jo Ellen Cooley, Barbara Taylor, Anton Davidson, Stanley Stout, Judy Pilkenton, Joan Moore, Sandra Veatch.

Varsity Men's Glee Club Section I—*Top Row:* Tom Colaw, Merton Stoneking, Melvin Grusing, Alvin Middleton, Bruce Brauer, John Gaither, David Bryan, Richard Feleay, L. Gary Montre, Charles Wilson, Roger Kramer, Richard Thyden, Harlan Oltjen, Kenneth Wolf, Paul Joines, Robert Benson, David Hinderliter, D. William Miller, Jon Weigand. *Second Row:* Curtis Beyer, John Dahlsten, Harry Wullschleger, Larry Walklin, Frank Markel, Ron Finney, Larry Williams, Larry Bruington, Dave Moore, Robert Sanders, Dennis Poer, John Cowan, John Smith, Garry Schloh, Edward Regnier, Jerry Boetteher, Charles Baker, Richard Aberle. *Third Row:* Robert Swenson, Kurt Werner, Harold Albrecht, Ian Hobbs, David Templeton, Dean Koeneke, James Burton, Ed Derks, Larry Holman, Lourin Bergstrom, Sheldon DeLange, Roger Kvasnicka, William Allison, Norman Pfeifer, James Gieber, Lynn McClelland. *Bottom Row:* Ralph McCann, John Berry, George Sherer, Gerald Schamahorn, Paul Wright, Mike Seitz, John Nelson, Raymond Hawley, Kent Morgan, Will Channon, Manuel Pasquil, Ronald White, Larry Bilotta.

throughout the year were Sharon Toburen, Esther Aberle, Mary Hebrank, and Scharmel Schrock, sopranos; Kent Smith, Forrest White, and John Stone, tenors; Vera McGinnis, alto, and Bob Thomas, baritone.

The Varsity Men's Glee clubs under the direction of Morris Hayes appeared before more than 30,000 persons at their concerts this year. In February, these popular campus singing groups made their annual tour of the Topeka, Atchison, Leavenworth, and Kansas City areas. They made many appearances on campus at banquets and meetings.

The glee clubs are divided into two sections on the basis of their musical ability and experience. The members of Section I are more advanced and are given more difficult assignments than the members of Section II. The groups frequently appear together.

Men's Varsity Glee Club Section II—*Top Row:* Keith Hooper, Jerald Johnson, Malcolm Gigstad, John Ensz, Lawrence Erbes, Jan Flora, Fred Jurgemeyer, James Rempe, Carroll Arndt, Larry Wolgast, Craig Smith, Garold Johnson, Lynn Wren, Dave de Steiguer, Wayne Spencer, Nelson Ralls, Robert Seute, Dan Wilkerson. *Second Row:* William White, Dale Bathurst, George Callison, Royce Keyser, Robert Bull, Mark Hueftle, David Nelson, Albion Visser, Norbert Zander, Lawrence Schrader, Paul Davies, Larry Hixson, Larry Smith, Clarence Vergo, Lester Town, Frank Woods. *Third Row:* David Frederick, Ron Guse, Donald Schmidt, Harlan Leuszler, Robert Downs, George Sherer, Richard Reed, R. Harris Laing, Eugene Swearingen, Darrell Schletzbaum, Wayne Kent, Gary Swarner, Darryl Matter, Dennis Shields, Dick Kice, Alan Lewis. *Bottom Row:* LeRoy Ewy, J. Winston Hodges, Paul Wright, Donald Richardson, Richard Mikesell, Lyle Berges, Larry Cundiff, Larry Dimmitt, Floyd Shoup, Jeffrey Wall, Nelson Rudy, Stephen Sauer, John Warnhoff, Hall Moxley, Douglas Bolt.

ORCHESTRA—*Top Row:* Harold Beighley, Robert Austin, Michael Trollman, Patricia Bradley, Eulalia Lewis, William Beckman, Dixie Tessmann, Roger Lemon, Charles Matthews. *Second Row:* William Davis, Kenneth Frashier, Jolayne Kraft, Ru-Hsin Mo, Audrey Meckfessel, Marilyn McCord, Judy Mawdsley, Jean Lumb. *Third Row:* Judy Young, Brock Dale, Murle Mordy, Susan O'Bryan, Joan Stevens, Philip Kirmser, Rebecca McArthur. *Bottom Row:* George Leehdam, Homer D. Caine, Jr., William Dick, John Harri.

Members Have New Blazers

New blazers helped give the men in Section I a polished look at their appearances. Cambridge grey jackets with the crest of the KSU Varsity Glee clubs on the pocket added greatly to the appearance of the groups.

Approximately 60 per cent of the University-Civic orchestra members were K-Staters. The orchestra was directed by Luther Leavengood, head of the Music department. The remainder of the members were music teachers and other residents of Ft. Riley and the Manhattan area.

The highlight of the year for the orchestra members was their winter concert. Later, during Music week in May, the group combined with the A Cappella choir for a joint concert.

Some of the instrumentalists made up an orchestra which accompanied the University production of the musical "Guys and Dolls." In April, the whole organization appeared before humanities classes to illustrate the uses of the instruments in the orchestra and to present a demonstration concert. The orchestra gave persons an opportunity to associate with others having the same musical interests.

The ever-popular K-State Singers, also directed by William Fischer, were busy as usual. This talented group sang publicly about 40 times during the year. In addition to singing, members of the group also danced and accompanied themselves instrumentally.

Singers Give Benefit Performance

The Singers biggest single concert was their annual benefit performance for the music scholarship fund. This presentation netted the Music department about $400. A special asset to both the K-State Singers and the A Cappella choir was their accompanist Carol Stewart. In addition to accompanying many of the numbers for both groups, she performed as a solo pianist several times.

Through their tours and special appearances, these groups create favorable publicity for the University.

ORCHESTRA—*Top Row:* Donna DeCou, Robert DeCou, Art Hobson, John Teichgraeber, John Kaplan, Jerry Post, Lee Johnson, Patty Stevens, Judy Stevens, Patricia Sharp, Dave Yust, Ruth Hanson, Glenn Axelton, David Majofsky. *Second Row:* Carol Stewart, Amon Woodworth, Don Meredith, Robert Johnson, Lynnford Bammes, Robert Cotton, Nancy Blanchard. *Third Row:* Sue Young, Carol Honstead, Sally Schmelzel, Loren Powell, Carole Baker, Barbara Taylor, Paul Joines. *Bottom Row:* Dorothy Miller, Clyde Jussila, Steven Hilding, Martha Evans.

K-STATE SINGERS—*Top Row:* Carol Stewart, Paul Priefert, Terry Bullock, Darel Wendelburg. *Bottom Row:* Forrest White, Joan Moore, Joleen Irvine, Sharon S. Toburen, Jim Fairchild, Esther Aberle, Sandra Tenorio, Sue Peterson, Dick Streets.

Royal Purple editor Eldon Miller is one of the few persons who have edited both the Collegian and RP.

Efforts of Many Key To Producing Annual

The 1960 yearbook, the 51st Royal Purple, was edited by Eldon Miller. Chosen by the Board of Student Publications, he began his duties last spring and worked continuously until the RP's were given out this spring. His job included assigning copy to writers, selecting pictures, laying out pages, and choosing the cover.

Changes in this year's book included two pages each for most of the Greek organizations, larger pictures, more color pictures, and different margins.

Assistant editors were Helen Splichal and Carolyn Moriconi. Miss Splichal arranged for pictures. Miss Moriconi was Royal Purple ball co-ordinator and was in charge of the senior class section. The

Royal Purple Business Staff—*Top Row:* Mary Atchison, Frances Boyd, Ruth E. Brandt, David Bryan, Carl L. Burnett, Janice E. Collins, Jean DeForest, Karen Dierdorff. *Second Row:* Nancy L. Fritton, Barbara Gentry, Linda Grothusen, Melissa Hale, Sherry K. Henderson, Emily L. Hinkhouse, Mary Holbrook, Sandra S. Horchem. *Third Row:* Judi Ingraham, Dorothy Johnson, Karen Kirkwood, Elaine Knorr, Eugenia Mangelsdorf, Stanley Nemerowiez, Leah Ottaway, Pat Riker. *Bottom Row:* Sandra Stuckey, Joyce Taylor, Miekey Thompson, Frances Towner, Sherigay Trammell, Carole L. Wray, Diane Zeckser.

main student photographer was Darryl Heikes and Karen Oldham was in charge of the underclass section.

Business Manager Is Irene Mangelsdorf

Business manager Irene Mangelsdorf, also selected by the Board of Student Publications, was in charge of selling ads for the Royal Purple and laying out the advertising pages.

Ad sellers were David Bryan, Eugenia Mangelsdorf, Monte Miller, Marilyn Tindall, and Judy Tyler. The office staff, under the supervision of Mrs. Charlene Glenn, student publications secretary, sold picture receipts, typed picture identifications, made out the index, and proof-read copy.

Copy writers for the yearbook were Wanda Eggers, John Petterson, Jerry Ratts, Joyce Rector, William Siebert, Martha Steps, Gary Vacin, Don Veraska, Heikes, Miss Oldham, Miss Moriconi, and Miss Splichal.

Medlin Is Yearbook Adviser

Adviser of the Royal Purple was C. J. (Chief) Medlin, graduate manager of student publications. Under his guidance, the Royal Purple has been awarded 24 consecutive all-American ratings, the longest such string in the country. Medlin, who was editor of the RP when he went to K-State, has supervised an all-American Royal Purple every year he has been graduate manager except his first.

At the K-Key banquet May 10, 21 gold keys were awarded to Royal Purple staff members who had done outstanding work on the yearbook for two consecutive semesters. Editorial staff members receiving keys were Darryl Heikes, Eldon Miller, Carolyn Moriconi, Karen Oldham, Jerry Ratts, Helen Splichal, Martha Steps, and Gary Vacin.

HEADING advertising sales for the yearbook was the responsibility of business manager Irene Mangelsdorf.

Ad staff members awarded keys were David Bryan, Eugenia Mangelsdorf, Irene Mangelsdorf, Monte Miller, Marilyn Tindall, and Judy Tyler. Students awarded keys for work on the business staff were Frances Boyd, Nancy Fritton, Dorothy Johnson, Karen Kirkwood, Sandra Stuckey, Joyce Taylor, and Frances Towner.

ROYAL PURPLE EDITORIAL STAFF—*Top Row:* Darryl Heikes, Carolyn Moriconi, Karen Oldham, John Petterson, Jerry Ratts, Joyce Rector. *Bottom Row:* William Siebert, Helen Splichal, Martha Steps, Gary Vacin, Don Veraska.

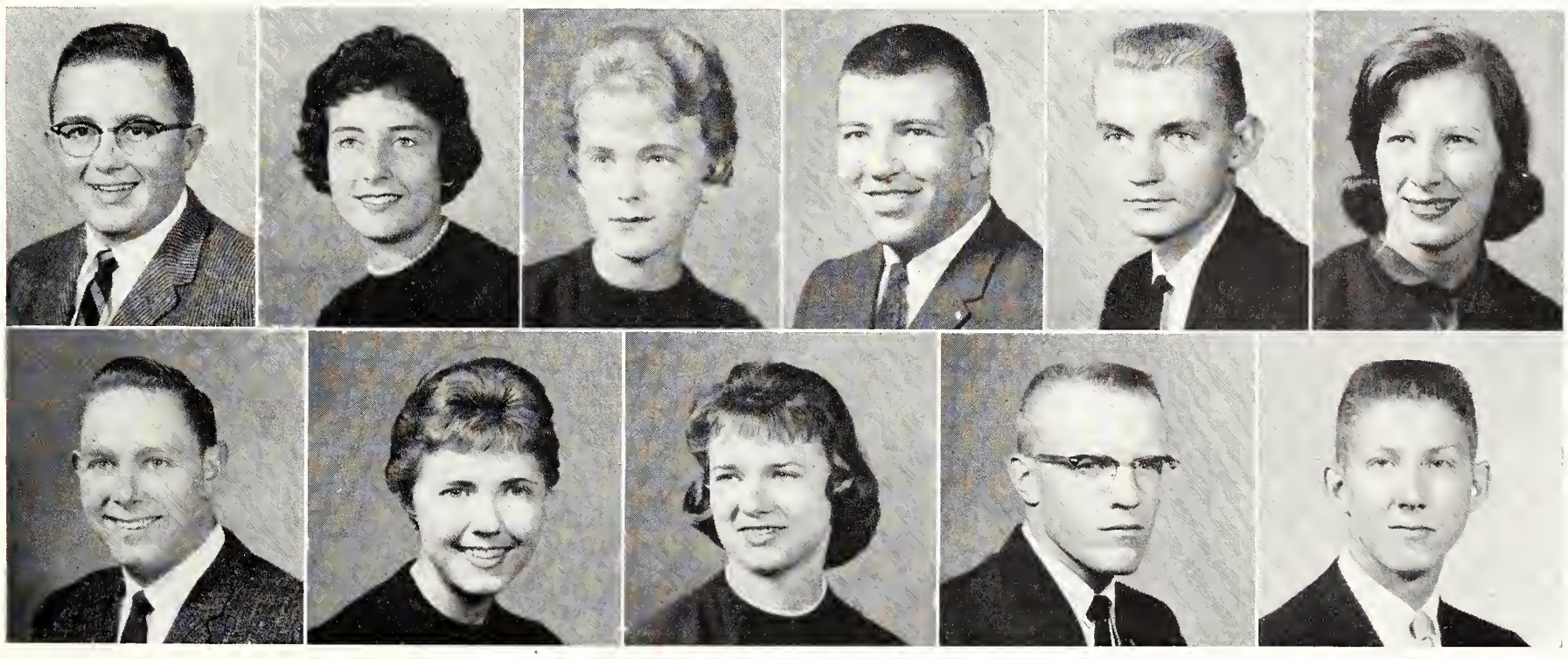

Fall Collegian Business Staff—*Top Row:* Dan Kershaw, and Wesley Shoup. *Bottom Row:* Dianne Depenbrink, and Barbara Barge, business manager.

Don Veraska worked long hours in his Kedzie hall office as he was editor of the Collegian both semesters.

Long Hours Required To Put Out Collegian

Kedzie hall is one of the few buildings on campus in which the telephone is answered even after midnight. Journalism students put in many late hours struggling to meet deadlines for the next Collegian issue. Reporters for the University newspaper could be found at most important meetings and sporting events, taking notes for publication.

Don Veraska served as editor of the Collegian both the fall and spring semesters. Through his editorial columns, he waged campaigns criticizing student apathy, student government, and disciplinary policies of the administration.

Assistant editors during the fall semester were Jerry Ratts and Joyce Rector. They gave assignments to reporters and handled the editorial page.

Fall Collegian Editorial Staff—*Top Row:* Jerry Hiett, Gary Vacin, John Shirley, Terry Knowles, Jerry Ratts, Fred Beeler, Loren Henry. *Bottom Row:* Joyce Rector, Wanda Eggers, Margaret Cooper, Janet Dawdy, Marilyn Tindall.

CHECKING ON advertising for an issue of the Collegian is Wesley Shoup, spring term business manager.

SPRING COLLEGIAN BUSINESS STAFF—Bill Treloggen, Gary Lentz, Steve Southerland, Doris Miller, Dan Kershaw, Wesley Shoup.

Barbara Barge was manager of the business staff. News editors who supervised the paper each day were Wanda Eggers, John Shirley, Janice Bates, Loren Henry, and Gary Vacin.

Pinning and engagement announcements were the specialty of Marilyn Tindall, who served as fall society editor. Terry Knowles covered the sports news while Janet Dawdy edited copy about the activities of student religious groups.

During the spring semester, Veraska was assisted by Joyce Rector and Wanda Eggers. Wesley Shoup became the new business manager.

Daily news was edited by Larry Meredith, Helen Splichal, Martha Steps, John Petterson, and Jerry Ratts. Mary Jo Mauler handled the society news, while Gary Vacin presented sports facts and figures to Collegian readers. Church news was the responsibility of Charlotte Southerland.

SPRING COLLEGIAN EDITORIAL STAFF—*Top Row:* Fred Beeler, Darryl Heikes, Jerry Ratts, Gary Vacin, Helen Splichal, Charlotte Southerland, Larry Meredith, Martha Steps, Mary Jo Mauler, Jerry Hiett. *Bottom Row:* John Petterson, Joyce Rector, Wanda Eggers.

SUMMER COLLEGIAN STAFF—*From left:* Chester Peterson, Jr., reporter; Karen Peterson, reporter; Judy Krug, exchange editor; Marge Penrod, society editor; Don Dailey, photographer; Janice Marshall, ad salesman; John Rodriguez, sports editor; Dean Rogers, ad salesman; John Shirley, assistant editor; Ann McElfresh, ad salesman; and Arnold Good, reporter.

Loren Henry Directs 1959 Summer Paper

Directing the Collegian's activities during the summer months were Loren Henry, editor and Charles Kempthorne, business manager. The summer Collegian published eight weekly issues during the 3-month summer session beginning in June.

Henry was aided on the editorial staff by John Shirley, assistant editor, and Kempthorne was assisted by Janice Marshall in the business department. The remainder of the editorial staff consisted of John Rodriguez, sports; Marge Penrod, society; Judy Krug, exchange editor; Don Dailey, photographer; and four reporters who covered campus activities. Ann McElfresh and Dean Rogers were on the business staff.

A summer school directory of students and faculty was included in the second edition of the summer Collegian.

EDITOR OF THE SUMMER COLLEGIAN, Loren Henry put out a weekly newspaper covering campus activities.

SUPERVISING THE ADVERTISING sales staff for the summer paper was Charles Kempthorne, business manager.

As adviser of 24 all-American yearbooks, C. J. (Chief) Medlin, has compiled the best record in the nation.

K-State Students Edit 4 School Publications

Under the watchful eye of C. J. (Chief) Medlin, professor of journalism and graduate manager of student publications, KSU students edited the Royal Purple, Collegian, and Student Directory. Another publication, the K-Book, was printed for new students. Prof. Medlin, a noted authority on yearbook production, has served as student publications adviser since 1934.

The 1960 Student Directory, edited by Laurel Johnson, included names, telephone numbers, Manhattan and hometown addresses of students and addresses and home and extension telephone numbers of faculty members and university employees. Presidents, directors and advisers of all living groups and organizations were also listed in the directory.

Information concerning all facets of university life at Kansas State was made available to new students through the K-Book, edited by Jim Bell.

For the second year, Jim Bell edited the K-Book, an informative guide for new students on life at K-State.

One of the school's most used books, the Student Directory, was edited and compiled by Laurel Johnson.

Keeping student publications records and supervising the business office staff is the job of Charlene Glenn.

Ken Ingram and Al Engle get journalistic experience as the Engineer magazine editor and business manager.

Engineer Mag Cover Awarded High Rating

The Kansas State Engineer magazine was rated fourth out of 40 magazines for its covers during the 1958-59 school year by the Engineering College Magazine association. The award was received last fall.

Circulation of the publication reached 2,800 this year. It is distributed free to all K-State engineers and faculty members. Kansas high schools and all schools in the ECMA also receive copies.

Ken Ingram edited the magazine during the first semester with Al Engle as business manager. Editor for the spring semester was Al Engle and Richard Chelikowsky was business manager.

Kansas State Engineer Staff—*Top Row:* Wayne Wagner, Nelson Funston, Larry Bennington, Paul Anderson, Gary Johnson. *Second Row:* Gary Montre, Bob Benson, Klio Hobbs, Don Baldwin, Herb Whitney. *Bottom Row:* George Grant, Bob Eslinger, Gigi Schaefli, Prudy Elliott, Dorothy Rodgers.

Kansas State Engineer Staff—*Top Row:* Leon Swenson, Dave Bear, Langley Jones, Bill Benson, John Wilson. *Second Row:* Alan Hess, Rex Uhler, Larry Price, Richard Chelikowsky, Gordon Teal, Ritchey Woods. *Bottom Row:* Ben Barber, Homer Williams, Jack Britton, Alan Kempster, Glen Lewelling.

Agricultural Magazine Given National Honors

Kansas State's Ag Student was rated the top agriculture magazine in the nation this year. For the third year in a row the magazine placed in every class at the Agricultural Colleges' Magazines Associated convention. It was the first time any agriculture magazine had placed in all classes three consecutive years. The awards included first in general excellence, first in popular presentation of technical material, first in articles of interest to women, and second in covers.

Six issues of the magazine are published each year and distributed free to students. Lowell Brandner was faculty adviser for the magazine. Richard Vanderlip was spring editor and Chester Peterson was editor last fall.

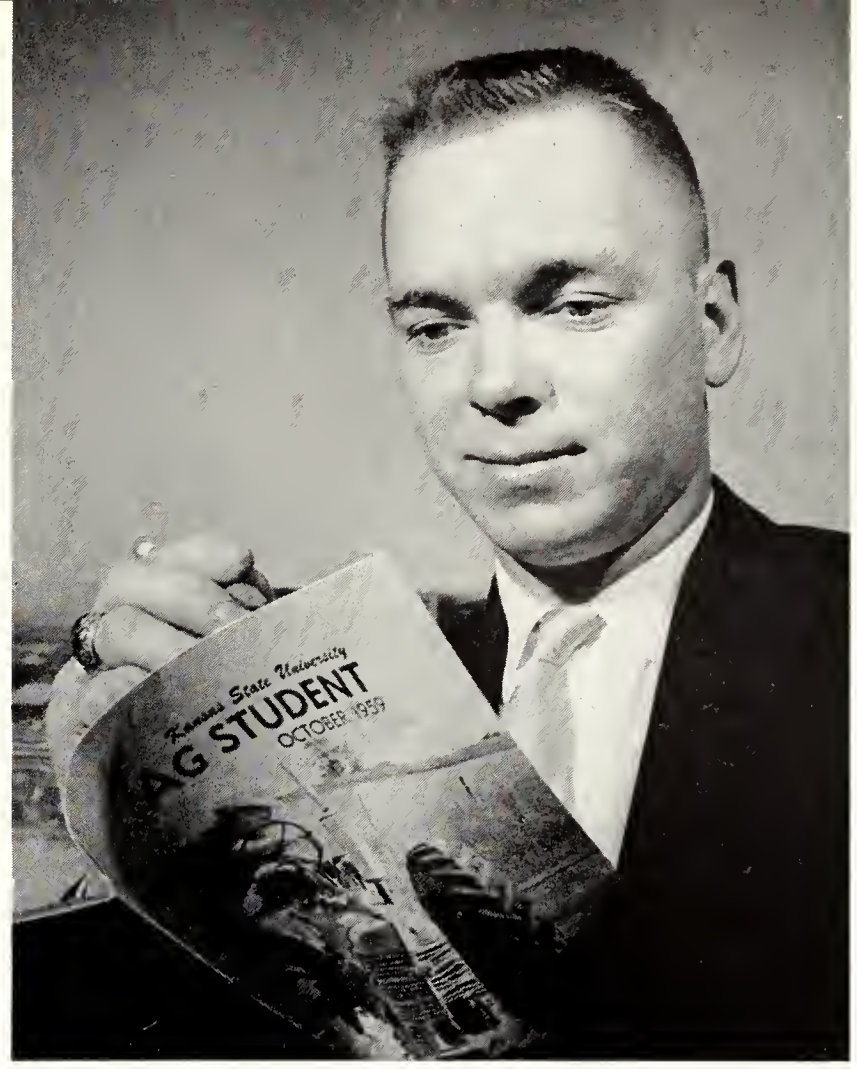

Looking with pride at the nation's top ranking Ag student magazine is the editor, Chester N. Peterson, Jr.

Staff members of the Ag Student magazine—*Top Row:* Laurice Margheim, Richard Vanderlip, Neil Dowlin, Arnold Good, Larry Ihrig, Jerry Dalrymple. *Bottom Row:* Janet Dawdy, Karen Peterson, Mary Jo Mauler.

MEMBERS OF THE KANSAS STATE UNIVERSITY dairy products team proudly display trophies won in competition this year. *From left:* Coach Ross Mickelson, Charles Frederick, Dean Vincent, Dean Gigstad, John Scheutz.

WOOL JUDGING TEAM: Wayne Bacon, Deloran Allen, Coach Carl Menzics, Jim Houck, David Slyter.

Three Judging Teams Win 1st Place Honors

K-State's judging teams placed fifth or better in 12 of the 17 contests they entered this year. Among these honors were three first places won by the dairy products and crops teams at Chicago and the meats team at Kansas City.

Both the junior and senior wool judging teams won second place honors in contests at Kansas City and Denver, respectively. The junior livestock team placed second in the carlot contest at Denver.

Third place honors went to the dairy products team at Miami Beach, Fla., the poultry team at Chicago, the crops team at Kansas City, and the junior meats team at Fort Worth, Texas. Placing

WEIGHING AND INSPECTING a sample of grain is the crops judging team, first place winners at the Chicago Livestock exposition. From left: Earl Beck, Billy Fuller, Frank Toman, Coach E. L. Mader, and Don Wagner.

MEAT JUDGERS receive a trophy from A. G. Pickett, chairman of the Livestock and Meat board. From left: Larry Cundiff, Hall Moxley, Deloran Allen, Ronald Janasek, Robert Lewis, Coach R. A. Merkel, Pickett.

Senior Dairy Cattle Judging Team: Coach G. B. Marion, Eugene Harter, Norman Hildebrand, James E. Swiercinsky.

Poultry Judging Team: Ned Stirtz, Darrel Odle, Coach Ray Morrison, Jerry Gardner, Larry Bacon.

fifth in their contests were the meats team at Chicago and the junior livestock team at Denver. The junior livestock team also placed sixth in its contest at Fort Worth.

Other Teams Also Compete

Other teams competing this year were the senior dairy team at Waterloo, Iowa; the senior livestock team at Kansas City and Chicago; and the junior dairy team at Chicago.

In the 17 contests, four students won high individual honors and seven others placed in the top three. A unique situation occurred at Chicago when the dairy products team members placed 1-2-3 individually. Members in the order they finished were Dean Gigstad, Dean Vincent, and Charles Frederick.

Win Honors at Chicago and Denver

Other students winning high individual honors were Frank Filinger in the carlot contest at Denver, Dennis Herbster in the wool contest at Denver and Robert Lewis in the meats contest at Chicago. Don Wagner was second in crops at Chicago, Dave Slyter second in wool at Kansas City, and Bill Fuller third in crops at Chicago.

The team coaches estimate that each team member spends about 40 hours a week in preparation for these contests. Most of the students get college credit for participating in the judging work.

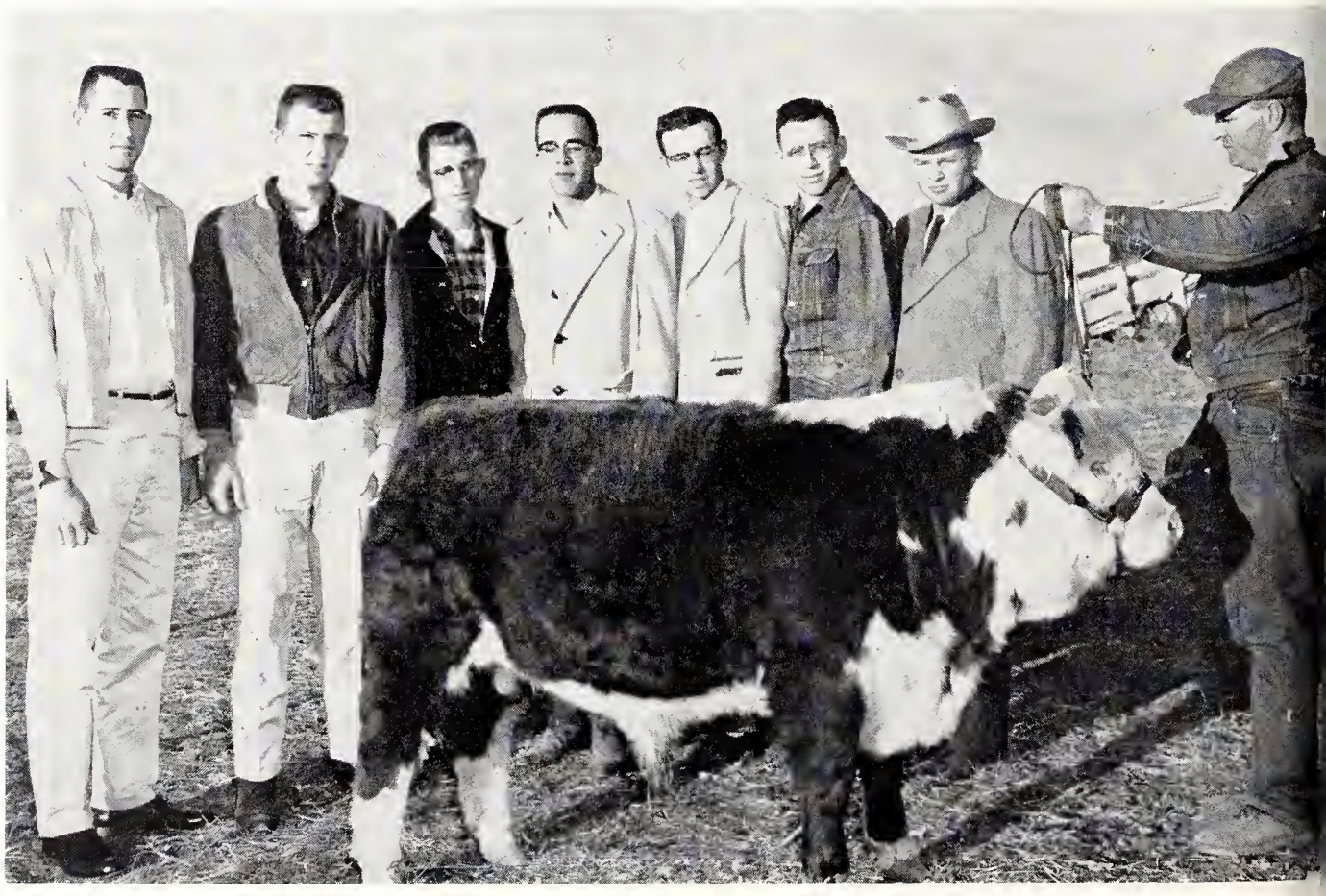

Senior Livestock Judging Team: Jerry Johnson, Gary Cromwell, Frederick G. Clary, James Lonker, Gary Winninger, Donald Miller, Coach Don Good, Miles McKee.

CHEERLEADERS helped stimulate interest at basketball and football games—Top Row: Judy Hoy, Brenda Morgan, Gayla Shoemake, Cheryl Barnett. Bottom Row: Jan Stewart, Dee Baker, Barbara Howard, Pat Roberts.

THE BAND leads the way to a pajama pep rally the night before the Colorado football game here last fall.

Athletic Cheers Led By 8 K-State Coeds

A precedent was set at K-State when the 1959-1960 version of the Wildcat cheerleaders were all women. The group, led by head cheerleader Barbara Howard, appeared at all home football and basketball games. The cheerleaders also went to the Missouri and Kansas football games and the Colorado, Missouri and Kansas basketball games away from home.

The women promoted pep rallies, organized send-offs and receptions and sent telegrams to the teams at their games away from home. The group also gave a demonstration of cheerleading techniques and K-State yells to the high school girls here for Home Economics Hospitality Day.

Student Drama Group Gives Four Big Plays

Four major plays and several minor productions kept the campus drama group, the K-State Players, busy throughout the year. Students earned points by working with costumes, stage props, and lighting, in addition to acting and directing.

During Religious Emphasis week, the Players presented Christopher Fry's "Sleep of Prisoners" in the Chapel auditorium. The action pictured the spiritual awakening of four soldiers imprisoned in a bombed-out cathedral in World War II. Jim Johnson directed.

3,000 See Guys and Dolls

Attendance at the three performances of "Guys and Dolls" was estimated at 3,000 by the director, Don Hermes. This joint production by the Music and Speech departments was an adaptation of the show which had 1,500 performances on Broadway.

"Just one more Dulce de Leche drink," Paul Fleener

LINDA ATE as Miss Adelaide sings one of the hit songs in "Guys and Dolls."

Members of the cast in "Diary of Anne Frank" take advantage of a

says to Linda Ate in "Guys and Dolls."

break to look at a copy of the diary.

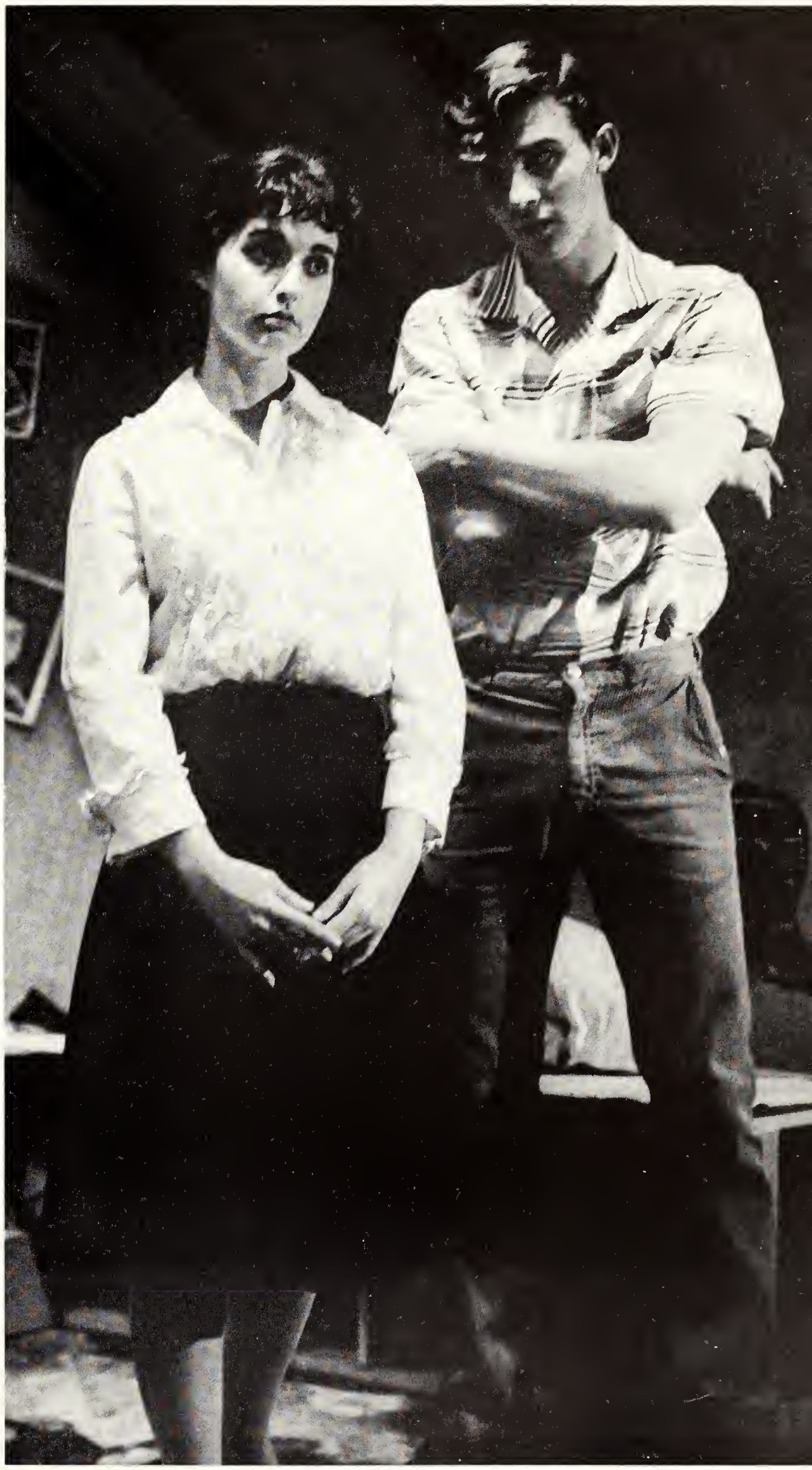

ANNE FRANK, played by Jane Venard, and Peter Van Daan, played by Ron Burkhardt, search for happiness despite fear of Nazi persecution.

BEING EDUCATED to act like a society girl proves difficult for Billie Dawn, the slightly dumb ex-chorus girl in "Born Yesterday." Billie, played by Judy Hoy, ponders the situation with help from Hank Kamerman.

A STAGE production is more than meets the eye. Hours of work are required to prepare the set for a play.

Linda Ate portrayed Miss Adelaide, a beautiful blonde dancer, and Hank Kamerman played Nathan Detroit, proprietor of a floating crap game. He had also been Miss Adelaide's fiance for 14 years.

Esther Aberle was cast as Sarah Brown, head of the Save A Soul Mission. Paul Fleener played the role of Sky Masterson, one of Nathan's chief customers.

When Detroit needed a thousand dollars to rent a room for his crap game, he bet Masterson that the latter couldn't get Miss Brown to go to Havana with him. Masterson won by promising the social worker 12 genuine sinners for her failing mission.

Players Give Three One-Act

The K-State Players' annual presentation of three one-act plays was in November. "Sunday Costs Five Pesos," directed by Eleanor Zeornes, concerned the struggle between two women to keep from fighting on Sunday, since that would mean a five pesos fine.

A social drama dealing with a strike during the depression in 1935, called "Waiting for Lefty," was directed by Ross Miracle. "Will-o-the-Wisp," di-

rected by Randi Johnson, was a haunting tale from England.

During World War II, a young girl recorded the suffering and despair of her Jewish family and their friends hiding to escape Nazi concentration camps. Her writings were shaped into "The Diary of Anne Frank." Dennis Denning directed this production for which the stage was arranged on four levels. Jane Venard portrayed the role of Anne Frank. Her parents were played by Jim Johnson and Lu Richards.

The next production was the Broadway favorite "Born Yesterday." Judy Hoy was cast in the leading role as Billie Dawn, a dumb but honest ex-chorus girl. Harry Brock, the junk dealer who wanted to corner the world's junk market, was played by Harry Lehew. Dennis Denning directed.

Infernal Machine Presented in Spring

In the spring, the Players presented "The Infernal Machine," an adaptation by Jean Cocteau of Sophocles' tragedy "Oedipus Rex." Ron Burkhardt starred as Oedipus. Queen Jocasta was portrayed by Patsy Campbell. The traditional Greek chorus was omitted in this story of a man who tried to outwit the prediction that he would kill his father and marry his mother. Don Hermes directed the show.

Each stage property, no matter how small, is important. Here two coeds check props for a coming play.

Harry Brock, the ambitious junk dealer in "Born Yesterday," finds that one of the nice things about being rich is all the attention he gets from Mary Connet and Margretta Flinner. Harry Lehew played Brock.

Miss Helen P. Hostetter checks copy for the K-Stater magazine. She is editor of the alumni publication.

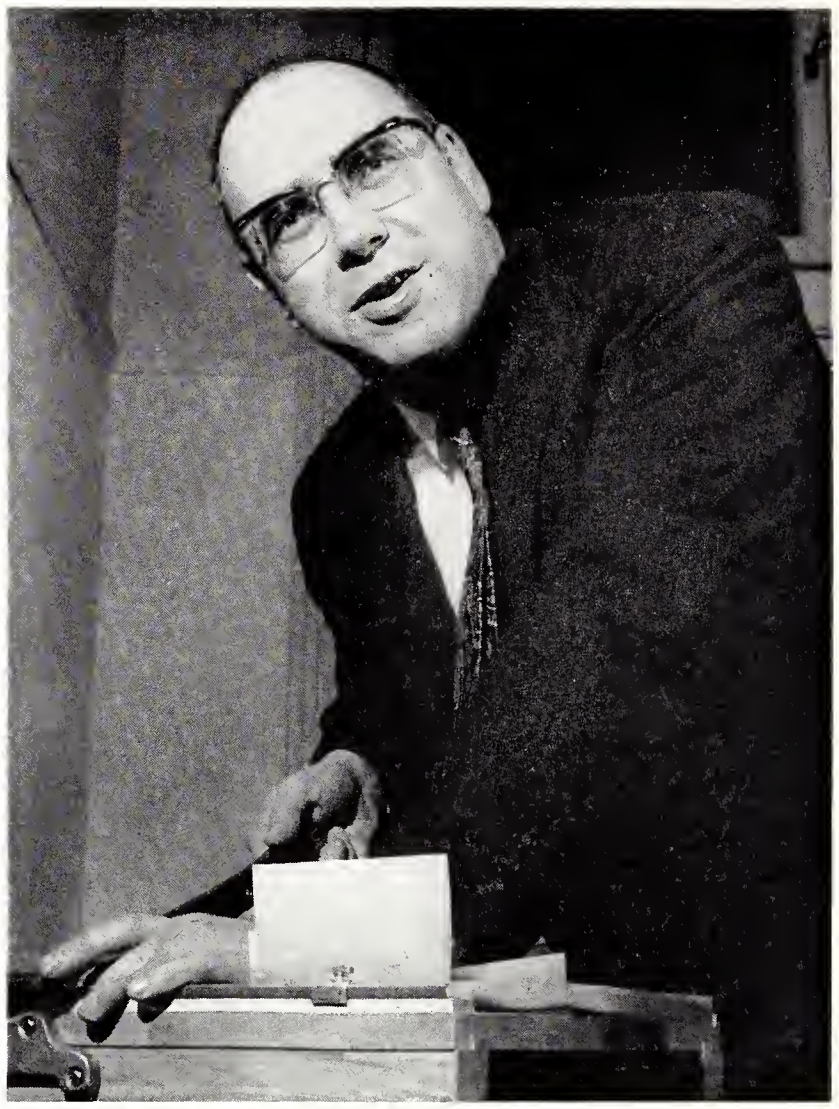

Carl Rochat, who heads the campus news bureau, sends out stories and pictures about students and faculty.

School's Press Prints Numerous Publications

The University Press did $211,444 worth of printing for the various departments in the school last year. The Press prints the Collegian; Student Directory; K-Stater, Ag Student and Engineer magazines; Student and General catalogs; Agricultural and Engineering Experiment Station bulletins; as well as tickets, announcements, mimeographing, and letterheads.

The Press employed 20 civil service workers and about 15 students this year. Letterpress and offset printing are both done in the Press under the direction of George Eaton. Alvin Estes is foreman of the pressroom while Clyde Spring is foreman of the composing room.

Carl Rochat heads the K-State News bureau, through which stories were written and pictures taken of student and faculty activities. The News bureau sends about 20 stories a week and about 40 pictures a week to communication media. Miss Helen Hostetter edits the K-State magazine, published for all Alumni association members.

George Eaton, director of the University Press, and Alvin Estes, the pressroom foreman, examine booklets.

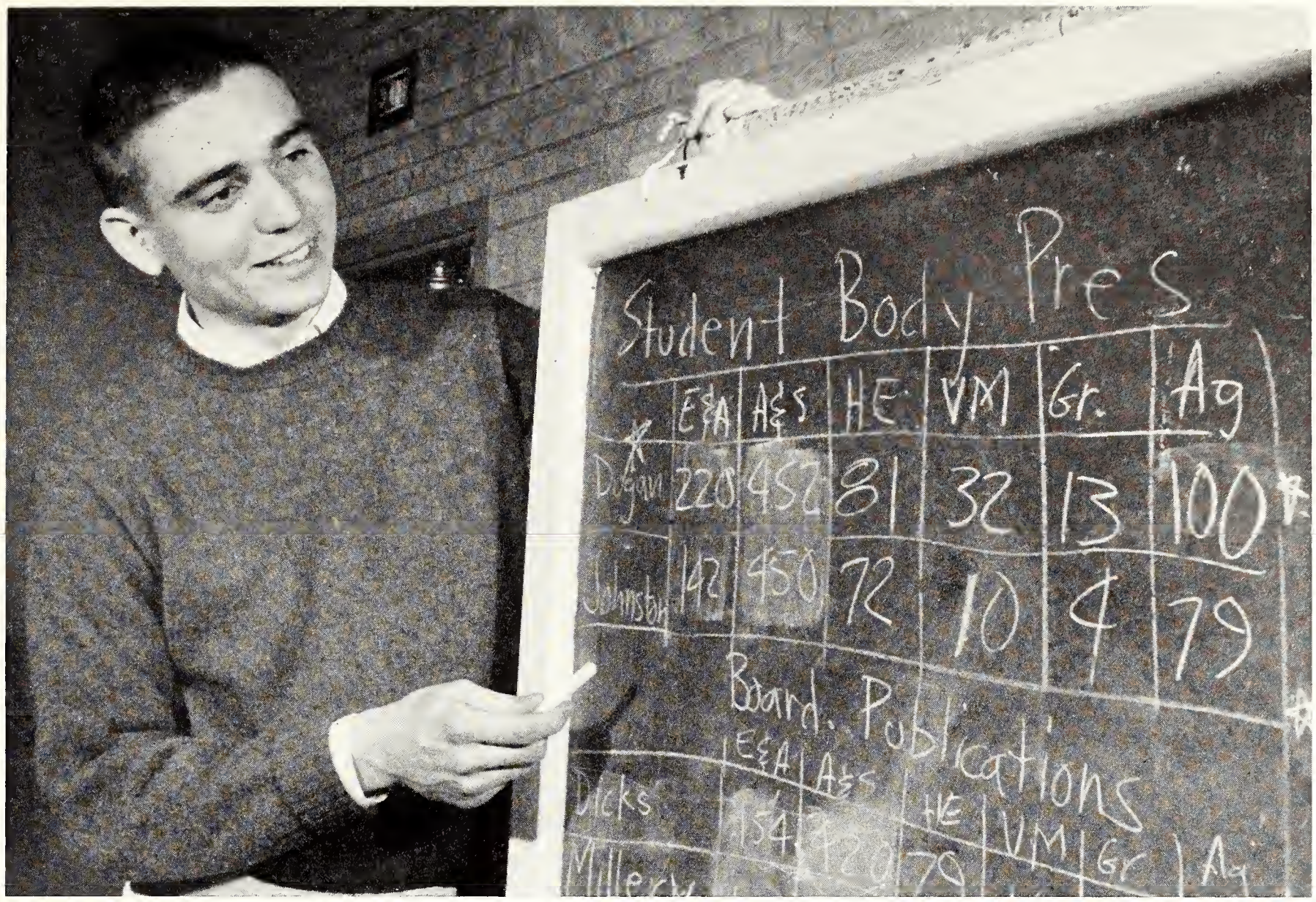

RE-CHECKING results from various schools in the 1960 SGA election is the victorious University party candidate for student body president, Les Dugan. Dugan was elected by a 141-ballot margin in the spring voting.

University Party Wins Spring SGA Elections

With the slogan "Let's bring SGA up to University level," the newly-formed University party dominated in the 1960 SGA election. KSU students supported the University candidate for president, Les Dugan, on a platform emphasizing analysis, reorganization, and efficiency in student government. University party candidates obtained 15 Student Council positions, while Integrity party captured seven.

Student Council members elected were Tausca McClintock, Virginia Baxter, Warren Brown, Connie Cristler, Gayla Shoemake, Caroline Preedy, Jan Stewart, Bob Byers, Loren Conrad, Bob Eslinger, Steve Huff, Bill Bayless, David DeSteiguer, Ken Ingram, Joyce Banks, Kathy Reeves, Scott Hackett, and Steve Owen. New Board of Student Publications members were Larry Word, Carolyn Moriconi, and Doris Miller.

THE FINAL TEST of the success or failure of campaigning by candidates are the marks on a student's ballot.

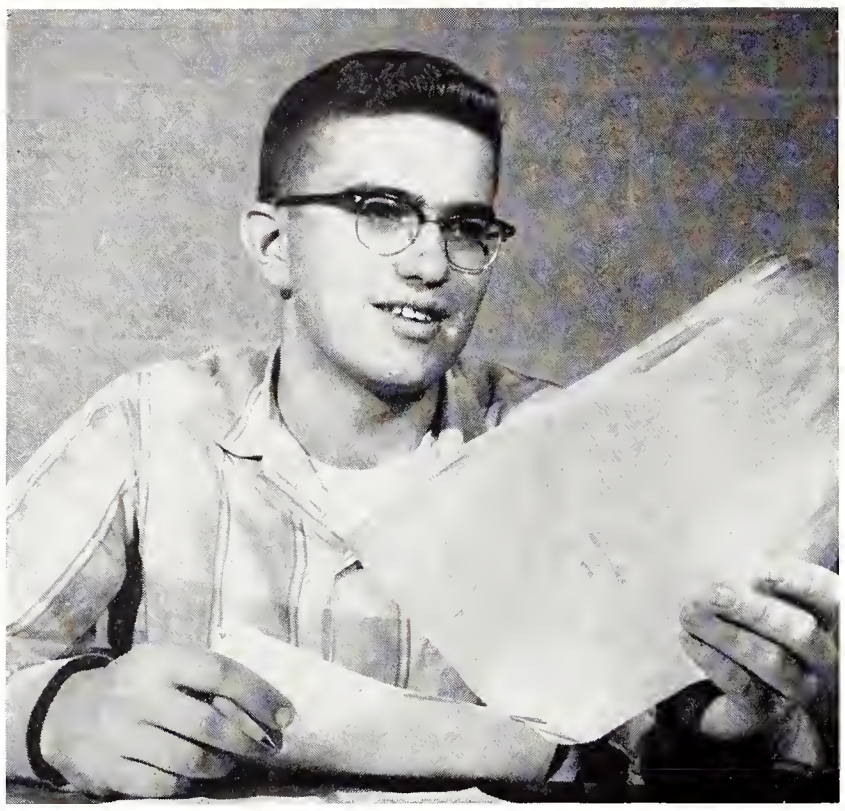

EDITOR-IN-CHIEF of Touchstone is Robert Johnson. He originated the idea of a literary magazine at K-State.

Touchstone Magazine Born in Spring Term

Kansas State's new literary magazine, Touchstone, published two issues during the spring semester. The first edition was released in February and the second in April. All copy in the magazine was written by K-State students. It included short stories, poems, and a few non-technical essays.

The magazine came about through the work of Robert Johnson, editor-in-chief, who thought the school needed a literary magazine. He received encouragement and support from faculty members and was given $700 by the apportionment board to publish the first two issues. Alwyn Berland, associate professor in English, was faculty adviser for the magazine.

STAFF MEMBERS of Touchstone, the new literary magazine—*Top Row:* Norman Hostetler, Keith Peters, Art Hobson. *Bottom Row:* Pat Campbell, Dale Bowersock, Imogene Lamb. Two issues were published.

KSDB-FM STAFF—*Top Row:* Ed Taylor, Larry Bengtson, Carol McKim, Larry Scoville, Errol Parthemer, Bob Silva, George Carroll, Bill Enright. *Bottom Row:* Lu Richards, Darrell Hutchinson, Laurel Johnson, Sue Morefield, Mike Seaton.

Station Aids Students In Radio Broadcasting

KSDB-FM, one of the five non-commercial radio stations in Kansas, is designed to train students in the techniques of radio broadcasting.

The station is on the air nightly Monday through Friday from 5 p.m. until 10 p.m., and on Saturday from noon until 10 p.m. The station is almost entirely operated by students with a minimum of faculty supervision.

KSDB-FM broadcasts K-State athletic events, assemblies, and dances as well as Manhattan high school games. Bob Silva was station manager for the fall semester, and Jim Harrison directed the station's activities in the spring.

The station has no commercials and public service announcements are used as station breaks.

LIGHTS, CAMERA, action, roll 'em—K-State students practice in televising programs from the KSDB-FM studio.

GANGSTERS and their girl friends enact the Gamma Phi Beta-Sigma Chi modern version of "Flapperella."

Pi Phi—Phi Delt Show Wins '59 Y-Orpheum

A wide variety of subject matter and methods of staging were put to use in the 1959 Y-Orpheum, "The Late, Late Show." Months of practice and hard work paid off as students presented a crowd-pleasing selection of acts. Seven combined entries and one single entry competed for honors after their scripts had been selected for presentation.

Pantomine and spectacular lighting, blended with modern dance, helped the Pi Beta Phi-Phi Delta Theta skit to first place. Delta Delta Delta and Sigma Alpha Epsilon revealed rocket launching in a new light as they captured second place. A backward glance to the Charleston era brought the third place trophy to Gamma Phi Beta and Sigma Chi.

Sigma Nu received the single entry prize for "Harvey Goes to College," its presentation of gangsters' attempts to take over K-State. Sigma Nu was the only single entry for the second straight year.

Charlotte Riley directed the show and Ken Nakari acted as master of ceremonies. The Men's Varsity glee club opened the program with a song written especially for Y-Orpheum by Bob Hoffman. Entertainment between acts was provided by the Harmonica Duo from Fort Riley, Joan Taylor, and the Four Delts.

WITCHCRAFT CEREMONIES highlighted the Pi Beta Phi-Phi Delta Theta skit portraying "Tragic Magic." Off-stage narration told of an artist hopelessly in love with a beautiful model who became a witch at night.

NIGHT CLUB CHORUS GIRLS entertain during a scene showing the prohibition period in "The Beat," the story of a jazz pianist lamenting the lost days of the 20's. The skit was given by Kappa Delta and Phi Kappa Theta.

AN IRATE GERANIUM LOVER demands the removal of a nose cone from her flower garden in the Delta Delta Delta-Sigma Alpha Epsilon presentation of "The Last Blast," which took place at fictitious Cape Carnival.

University fashion ideas are given to attentive Hospitality Day visitors in the Union ballroom. Styles in the 30-minute show are modeled by Kansas State women who made them in clothing classes.

"Fair ladies" from high schools throughout the state line up for Home Ec Hospitality Day instructions.

Home Ec Open House Attracts 1,550 Persons

"Home Economics for You, My Fair Lady," was the unifying theme of the 1959 Hospitality Day, annual School of Home Economics Open House.

A record attendance of 1,550 high school girls, teachers, and townspeople viewed departmental and club exhibits in Nichols gym. Each exhibit was based on a song title from "My Fair Lady."

Tours through various home economics classrooms and labs and the women's dorms showed prospective home economics students what to expect at K-State.

Two careers programs provided guidance in curriculum choice; a fashion show featured clothes made by K-State coeds in clothing classes; and a K-State Hour concluded the day by introducing the aspects of the University other than the study of home economics.

Little American Royal, Ag Science Combined

Two of the School of Agriculture events—the Little American Royal and Ag Science Day — were combined last spring. Approximately 1,500 persons attended Ag Science Day the afternoon of April 11 and about 4,500 turned out to see aggies show 111 head of university livestock that night at the Little American Royal.

All Ag school departments constructed booths and the Horticulture club's exhibit was named winner for the second straight year.

The Little American Royal, sponsored by the Block and Bridle and Dairy clubs, was staged for the 31st time. Two sophomores were named winners. Jim Houck showed a Duroc hog to championship in the Block and Bridle division and Larry Larson won in the Dairy division.

TRICK ROPER J. W. Stocker, one of the youngest in his profession, performs at the Little American Royal.

FIRST PLACE TROPHY in the Block and Bridle division is presented James Houck by retired Prof. F. W. Bell.

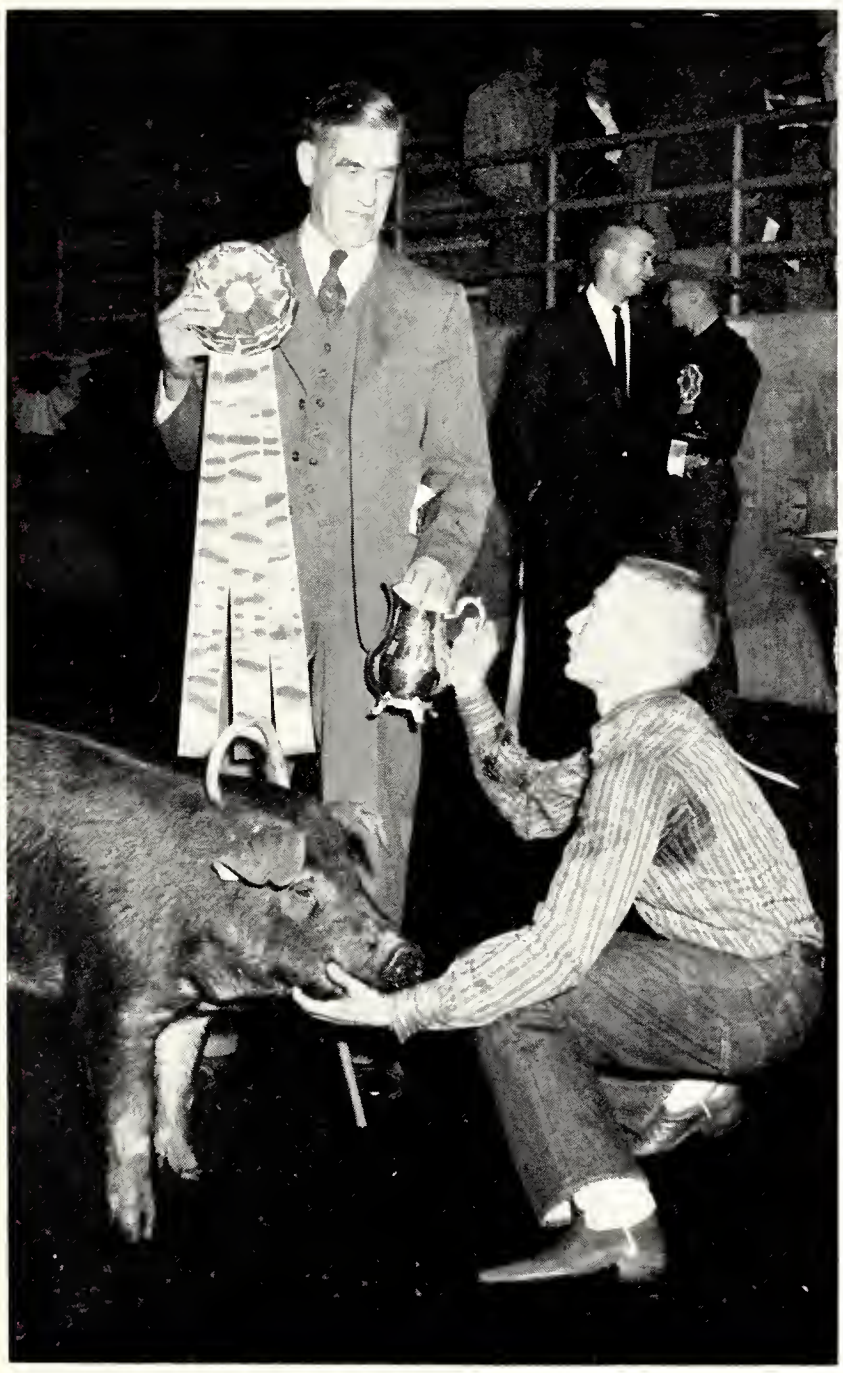

DAIRY DIVISION WINNER, Larry Larson, was presented a first place trophy by Dr. Glenn H. Beck at the Royal.

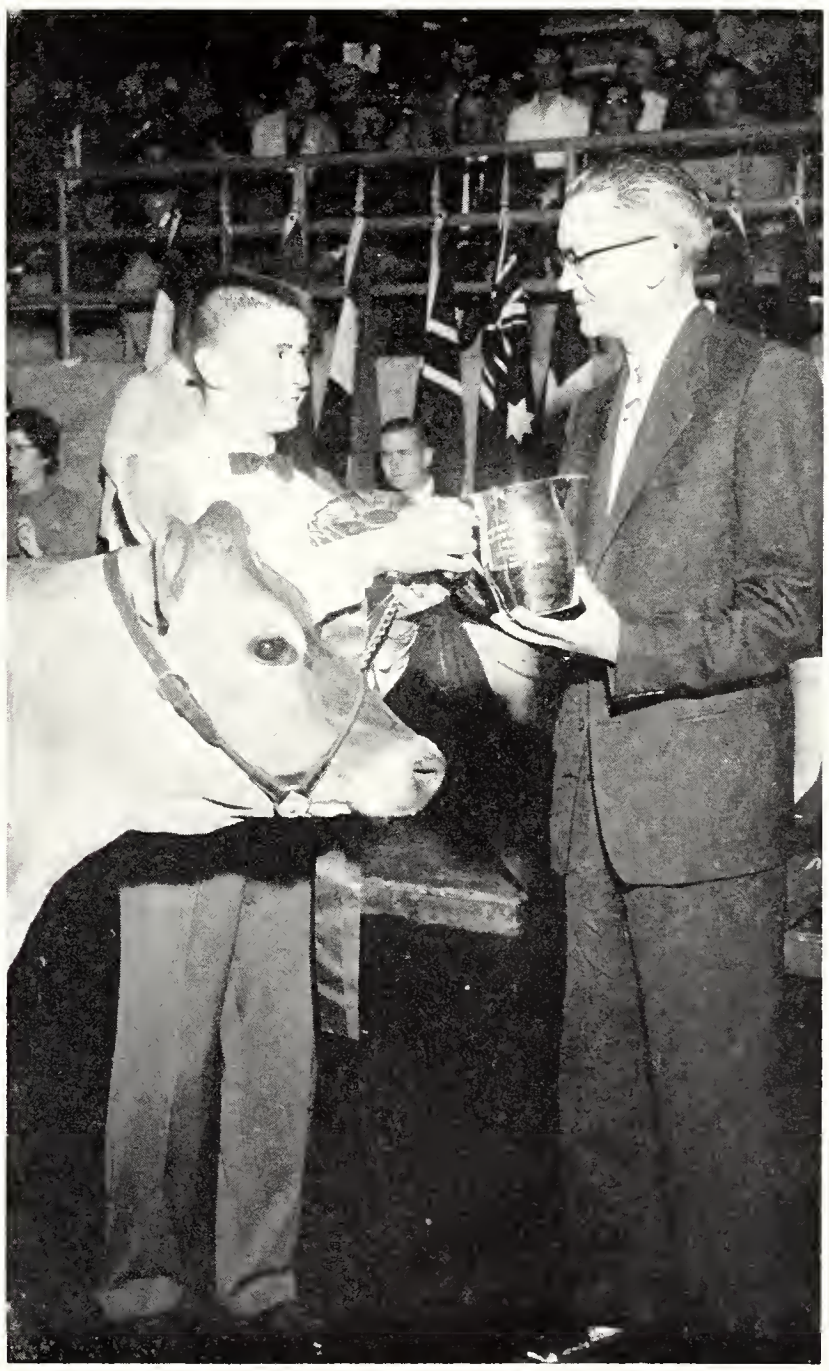

All eyes are fastened on the director and thoughts on the first place trophy as the members of Beta Theta Pi raise their voices in song. The Betas competed against five other fraternities in the 1959 Interfraternity Sing.

Hungry Greeks join together in helping hot dogs disappear after a morning of cleaning the city parks.

Betas, Alpha Xis Win Greek Week Trophies

Alpha Xi Delta and Beta Theta Pi won first place in the sorority and fraternity divisions of the 1959 Interfraternity Sing Sunday, April 19. The event led off the third annual Greek Week.

Judy Stark led the Alpha Xis to their second straight victory, while the Betas were under the direction of Leland Reitz. Sigma Chi, last year's fraternity winner, placed second. The third place trophy was awarded to Delta Tau Delta.

The week's activities included a film on rushing and fraternity life presented by Interfraternity Council, followed by a discussion period. Dr. U. B.

Voices ring as the Alpha Xi Deltas sing their way to a first place in the sorority division of Interfraternity Sing. Gleaming blue fans help provide bright color against the traditional white formals.

BREAKING THE TAPE to finish several yards ahead of their opponents are Bob Baker and Sonny Ballard of Beta Theta Pi. The victory gave the Betas permanent possession of the 35-inch first place trophy.

Dubach, national scholarship advisor for Sigma Phi Epsilon, spoke at the Greek Week banquet. The evening was climaxed by five workshops on various aspects of fraternity living.

Approximately 600 Greeks painted booths, dug ditches, and picked up trash as they cleaned up the city parks Saturday morning to end regular Greek Week activities. Members of the 22 fraternities and 10 sororities gathered in Sunset park for a picnic when the work was completed.

Beta Theta Pi set two records as it retired the traveling trophy at the fifth annual Lambda Chi Alpha chariot relays Saturday afternoon. The 1956 record of 51.9 seconds held by Sigma Chi fell as the Betas bettered it by one-tenth of a second.

In addition, Beta Theta Pi was the first fraternity to win the relays three times, which enabled them to keep the trophy. Karen Kelso, Alpha Delta Pi, rode the winning chariot in the record-breaking dash. Sigma Alpha Epsilon placed second and Phi Delta Theta captured third place. The "Most Unique" trophy was awarded to Phi Kappa Theta.

DIAPER-CLAD Phi Kappa Theta runners admire the baby buggy symbolizing the birth of their new fraternity.

Parents and visitors look on from the balcony and bleachers in Ahearn fieldhouse as June 1959 graduates wait for their names to be called and their diplomas given. At the ceremony 1,004 degrees were given.

1,004 K-Staters Given Degrees in June, 1959

Graduation was the 'big' day for 1,731 students receiving diplomas in 1959. These graduates came from all parts of the world with very little in common, but they always will have one thing in common now. They can always say, 'I am a graduate of Kansas State university.'

Despite concentration on the ceremony and hopes or apprehensions about the future, most of the graduates thought about the years they had spent working for this day: burning midnight oil for the big exams, the basketball and football games, parties, dates, initiations, 'bull' sessions, and perhaps marriage.

Of the 1,731 degrees conferred, 413 were in January, 1,004 in June, and 314 in August. It could have been the last time three commencement exercises are held in one year as the administration now has combined the graduations into one exercise in June. Another change in the commencement procedure was the presentation of Bachelor degrees simultaneously to graduates in the five schools—Agriculture, Arts and Sciences, Engineering and Architecture, Home Economics, and Veterinary Medicine. The graduates received diplomas from their respective deans.

The Graduate school conferred the largest total number of advanced degrees in the history of the University—260. Of these, 234 were Master of Science and 26 were Doctor of Philosophy degrees. Kansas State graduated 1,360 men and 371 women last year. The School of Arts and Sciences graduated the largest number of students with 721; School of Engineering and Architecture, 366; Graduate school, 260; School of Agriculture, 203; School of Home Economics, 111; and School of Veterinary Medicine, 70. Of the degrees conferred, 1,353 were Bachelor of Science, 48 Bachelor of Arts, 234 Master of Science, 26 Doctor of Philosophy, and 70 Doctor of Veterinary Medicine degrees.

THE LAST WALK through the K-State campus—as students—for many of these graduates brings back memories of the miles walked in going to classes. They pass the steps of Seaton hall on way to Ahearn fieldhouse.

FIVE OF THE 314 AUGUST GRADUATES check the program to see if their names are listed. August and January commencement ceremonies have been discontinued and now exercises for all graduates will be in June.

WINDING THEIR WAY from Anderson hall, summer school graduates enter the Union to receive their diplomas. In the exereises, President MeCain eonferred degrees on 314 eandidates before proud relatives and friends.

314 Receive Degrees In Summer Graduation

Last of the summer commencement exercises were in the air-conditioned Student Union with President McCain conferring degrees on 314 candidates. Six students received PhD degrees, 108 Master of Science degrees, 10 Bachelor of Arts degrees, and 190 Bachelor of Science degrees.

The 1,994 students who attended summer school in 1959 took advantage of movies, family nights, jazz sessions, and dances provided by the Union. Refuge from the heat was found in the Union, library, and other air-cooled buildings.

The University auditorium was the setting for "Mrs. McThing," a presentation by the K-State Players. The Music department contributed its share of entertainment by presenting two operas: "The Telephone" and " The Committee."

"MRS. MCTHING," a comie opera about gangsters in the 1920's was presented by the K-State Players in July.

Seniors	page 336
Graduate Students	page 393
Underclassmen	page 398
Advertising and Index	page 497

CLASSES

BOOK FOUR

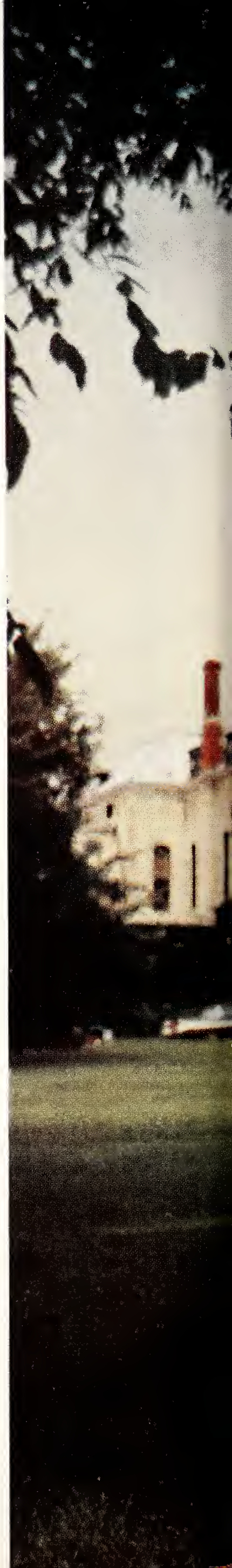

For some K-Staters, college days are almost gone. To them it seems such a short time since freshman orientation, and memories of the first year are still vivid. For others, this is just the beginning and graduation seems far away.

Everyone wants to graduate . . . until the ceremony, that is. Then comes the period of looking back and the realization of what is being left behind. Someday students will hear themselves referring to the "good old college days."

Students come to Manhattan from all over the world. Most are average individuals when they come and most are average individuals when they leave. However, they are better citizens for the time they spend here. They are richer both in knowledge and in friends. Students meet as classmates and differences are lost in scholastic competition.

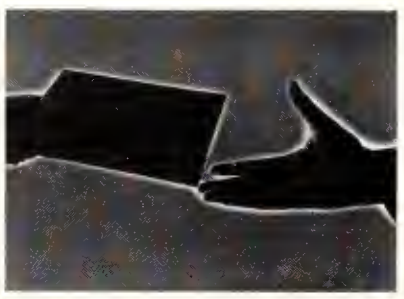

THE 1960 SENIOR CLASS officers discussing plans for Senior Week and making suggestion for a class gift to Kansas State are Lyle Clum, president; Barbara Huff, treasurer; Jim Lisher, vice-president; and Joanne Taylor, secretary.

ABBREVIATIONS FOR ACTIVITIES—Acctg.—Accounting; Act.—Activities; Adm.—Administration; Ad.—Advertising; Ag.—Agriculture; Ag. Mag.—Agricultural Magazine; AFROTC—Air Force Reserve Officers Training Corps; AIA—American Institute of Architects; AIChE—American Institute of Chemical Engineers; AIEE—American Institute of Electrical Engineers; AIP—American Institute of Physics; Am.—American; ANS—American Nuclear Society; ASAE—American Society of Agricultural Engineers; ASCE—American Society of Civil Engineers; ASME—American Society of Mechanical Engineers; ASRM—American Society of Restaurant Management; ASTM—American Society of Testing Materials; A&S—Arts and Sciences; Asst.—Assistant; Assoc.—Associated; AKLA—Association of Kansas Landscape Artists; AWS—Associated Women Students; Assn.—Association; Aux.—Auxiliary.

BSU—Baptist Student Union,— Bus.—Business; BSA—Business Students Association; Cab. — Cabinet; Chem. — Chemical, Chemistry; Comm.—Committee, Commission; Corres.—Corresponding; Coun.—Council; Dept.—Department; Dem.—Democrats, Diet.—Dietetics; Dist.—Distinguished; DMS—Distinguished Military Student; DSF—Disciple Student Fellowship; Ed.—Education, Educators, Editorial; Engr.—Engineering; Evan.—Evangelical; EUB—Evangelical United Brethren; Exec.—Executive; Ext.—Extension; Fellow.—Fellowship; FMOC—Favorite Man on Campus; Found.—Foundation; Fr.—Freshman; FTA—Future Teachers of America.

Gen.—General; Govt.—Government; Hort.—Horticulture; Hosp.—Hospitality; IAS—Institute of Aeronautical Sciences; IFC—Interfraternity Council; Ind.—Independent; IOHC—Independent Organized House Council; IPC—Interfraternity Pledge Council; IFYE—International Farm Youth Exchange; IRE—Institute of Radio Engineers; ISA—Independent Students Association; Jr.—Junior; Jr. AVMA—Junior American Veterinary Medical Association; KSCF—Kansas State Christian Fellowship; LSA—Lutheran Students Association; LUNA—Little United Nations Assembly; Mgr.—Manager; ME—Mechanical Engineering; MENC—Music Educators National Conference; MPC—Mock Political Convention; Natl.—National; NEA—Nuclear Engineering Association; NW—Northwest; Org.—Organization; Panhel.—Panhellenic; Pol. Sci.—Political Science; Pres.—President; Pub.—Publicity, Publications; Pub. Rel.—Public Relations.

Senior Class Gives School 50-Star Flag

K-State's seniors celebrated Senior Week in March by wearing badges and receiving pennants and membership cards. There was a senior section at the Nebraska basketball game and senior women had midnight closing hours for the week.

The senior gift to the school was a 20 by 30 foot, 50-star American Flag to hang in Ahearn fieldhouse. Along with this, the initial contribution was made to a fund for the 100th anniversary memorial fountain to be constructed in 1963.

RA—Resident Assistant; RCC—Religious Coordinating Council; Rec.—Recipient, Recognition; Rep.—Representative, Republican; S.A.M.—Society for the Advancement of Management; S.A.M.E.—Society of American Military Engineers; SE—Southeast; S.E.A.—Student Education Association; Sec.—Secretary; SGA—Student Governing Association; Soc.—Social, Society; Soph.—Sophomore; Sr.—Senior; Stu.—Student; Tech.—Technical; Treas.—Treasurer; UMOC—Ugly Man On Campus; UGB—Union Governing Board; Union—Student Union; USP—United Staters Party; USCC—United Student Christian Council; Vet. Med.—Veterinary Medicine; Veterans Org.—Veterans Organization; V-Pres.—Vice President; WAA—Women's Athletic Association.

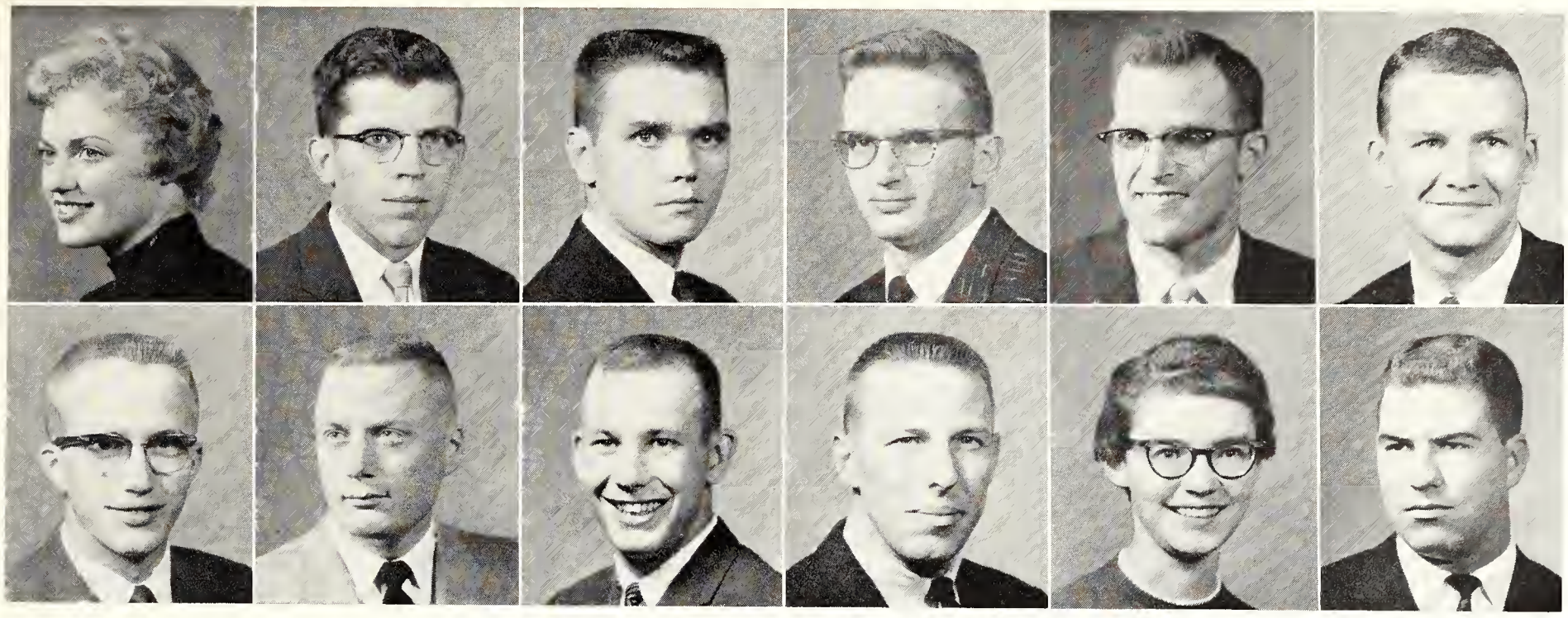

Aberle
Albrecht

Adams, C.
Albright

Adams, W.
Allerheiligen

Addington
Alstatt

Akin
Alt

Albers
Amerine

1960 Seniors: Abe - Atc

ABERLE, Esther M.—Sabetha, Clothing and Textiles: Mu Phi Epsilon, Clothing Retailing Club, K-State Singers, A Cappella Choir. ADAMS, Charles K.— Russell, Electrical Engineering: IRE, Radio Club. ADAMS, Willis F.—Virgil, Physical Education. ADDINGTON, Charles E.—Salina, Electrical Engineering: IRE. AKIN, James N.—Wamego, Physical Education. ALBERS, Charles L.—Kansas City, Business Administration: Tau Kappa Epsilon, Phi Kappa Phi Fr. Rec.

ALBRECHT, Harold R.—Manhattan, Mathematics. ALBRIGHT, Thomas M.—Colby, Agricultural Engineering: Sigma Tau, ASAE, S.A.M.E., Sigma Theta Epsilon, Band, ROTC Rifle Team. ALLERHEILIGEN, James E.—Hanover, Business Administration: Delta Sigma Phi, Wampus Cats, Pershing Rifles, Martin K. Eby Scholarship. ALSTATT, John D.—Hutchinson, Electrical Engineering. ALT, Barbara E.—Carrollton, Mo., Home Economics Art: Home Ec. Art Club, S.E.A., Wesley Found., Kappa Phi, Collegiate 4-H, ISA. AMERINE, Tommy B.—Goodland, Nuclear Engineering.

ANDERSON, Charles A.—Altoona, Mathematics: Delta Chi Colony, Alpha Phi Omega, Flying Club, AFROTC Assn. ANDERSON, LaRue L.—Osage City, Mathematics: Alpha Tau Omega, S.A.M.E., LSA. ANDRADE, Henry L.—Liberal, Business Administration. ANDUSS, Lynn E.—Newton, Architecture: AIA Treas., EUB Stu. Fellow., RCC. ANNAN, Robert H.—Kansas City, Business Administration: Phi Delta Theta, Alpha Kappa Psi, K-State Players, A&S Coun., Homecoming Chm., Y-Orpheum Producer. ANTHEM, Clyde W.—McPherson, Civil Engineering: ASCE, Civil Engr. Honor Comm.

APLEY, Martyn L.—Washington, Secondary Education: Farm House, Blue Key, Alpha Zeta, Alpha Mu, S.E.A., Stu. Coun., Apportionment Bd. APPL, Franklin J.—Great Bend, Mechanical Engineering: Phi Eta Sigma, Sigma Tau, Pi Tau Sigma, ASME, DSF. ARMBRUST, Dean V.—Ellsworth, Technical Agronomy. ARNOLD, Earl R.—Johnson, Agricultural Education: Sigma Theta Epsilon, Ag. Ed. Club, Wesley Found. ARNOLD, Pearl M.—Johnson, Home Economics Teaching: Home Ec. Teaching Club, Collegiate 4-H, Wesley Found., S.E.A., Kappa Phi, Band. ATCHISON, Mary J.—Pauline, Secondary Education: Clovia, S.E.A., Collegiate 4-H.

Anderson, C.
Apley

Anderson, L.
Appl

Andrade
Armbrust

Anduss
Arnold, E.

Annan
Arnold, P.

Anthem
Atchison

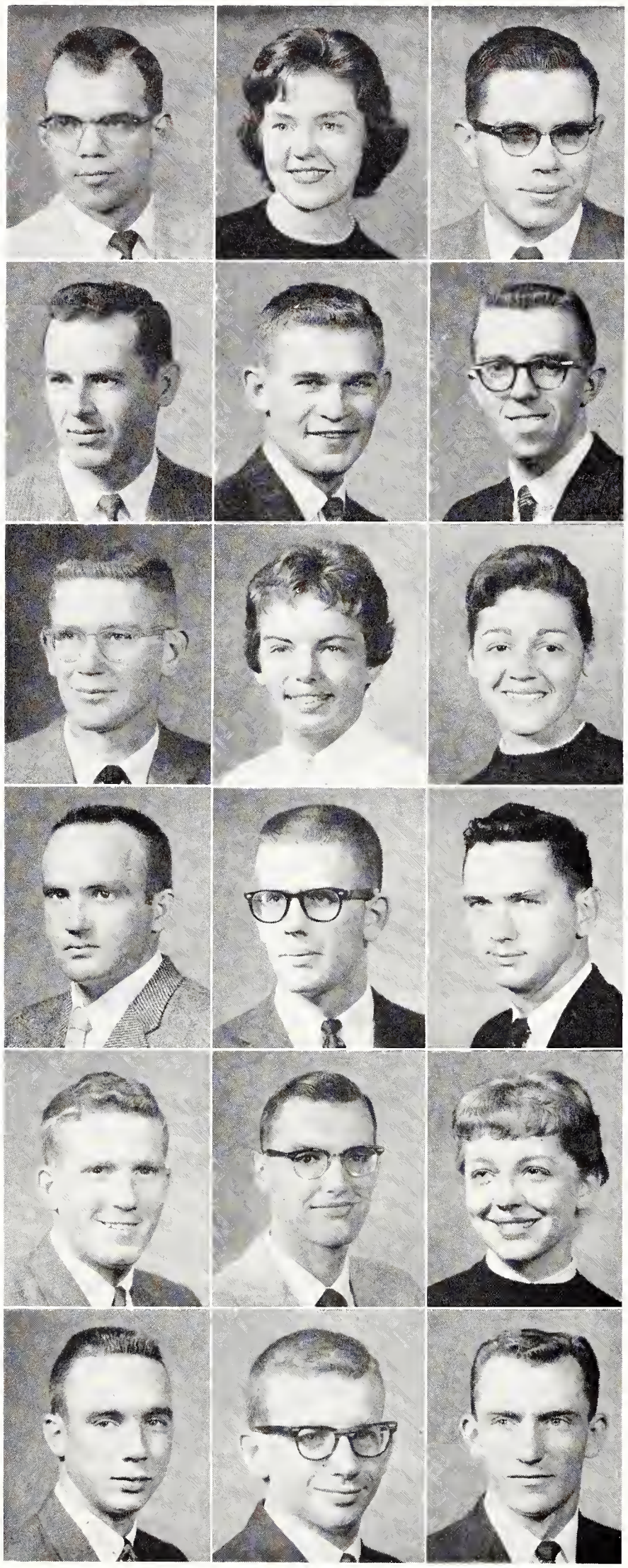

Atherton
Ayres
Bair
Balding
Ballard
Banks

Atkins
Bach
Baker, D. A.
Baldwin
Balzer
Barber

Attebery
Baer
Baker, D. J.
Balfanz
Bankey
Barr

ATHERTON, Louis J.—Mission, Landscape Design. ATKINS, Martha A.—Fort Scott, Speech; Kappa Kappa Gamma V-Pres., Debate Team, K-State Players, S.E.A., Pi Epsilon Delta, YWCA, Union Coffee Hours Comm., Young Dem., LUNA, Canterbury Club, Integrity Party. ATTEBERY, Ben A.— Paola, Agronomy: Farm House, Klod & Kernel, Soil Judging Team.

AYRES, Ralph E.—Nickerson, Chemical Engineering: AIChE Pres., ISA, Sigma Tau. BACH, Richard L.—Wichita, Mechanical Engineering. BAER, Robert L.—Chapman, Business Administration Accounting: Phi Eta Sigma, RCC, Cosmopolitan Club Pub. Chm., EUB Stu. Fellow. Pres., First Natl. Bank Scholarship.

BAIR, Richard D.—Mission, Veterinary Medicine: Alpha Zeta, Westminster Fellow. Treas., Dairy Club Treas., Little Am. Royal Pub. Chm., Pershing Rifles Rifle Team, Varsity Rifle Team, DSF, Jr. AVMA, Finance Chm., Band, Phi Kappa Phi Fr. Rec. BAKER, Dee A.—Haven, Elementary Education: Delta Delta Delta, Whi-Purs, Union Pub. Comm., Jazz Club, YWCA, AWS Orientation Comm., Westminster Fellow., Am. Guild of Organists, UPC Sec., Purple Pepsters, Fr. Orientation Leader, Union Personnel & Research Sub-Chm., USP, S.E.A. Exec. Bd., Barnwarmer Princess, Cheerleader. BAKER, Donna J. —Peck, Business Administration Accounting: Phi Chi Theta, Collegiate 4-H, Purple Pepsters, Dorm. Coun., Social Chm., Intramural Chm., Intramurals.

BALDING, James L.—Medicine Lodge, Feed Technology: Alpha Mu, Phi Kappa Phi. BALDWIN, Robert C.—Kansas City, Civil Engineering & Technical Journalism: Sigma Chi, Alpha Phi Omega V-Pres., ASCE, Engr. Coun., Engineer Mag. Editor, Wildcat Fencing Club Pres. BALFANZ, William F.—Evanston, Ill., Business Administration: Delta Tau Delta, ROTC Rifle Team, Varsity Rifle Team, Pershing Rifles Exec. Officer, Special Officer, Scabbard & Blade Rifle Team, S.A.M.E. V-Pres., Wesley Singers.

BALLARD, Ross B.—Manhattan, Secondary Education. BALZER, Gerry C.—Inman, Electrical Engineering: Sigma Tau, Eta Kappa Nu, Amateur Radio Club. BANKEY, Merry Gay—El Dorado, Elementary Education: Chi Omega, Angel Flight, S.E.A.

BANKS, Joseph F., Jr.—Atchison, Civil Engineering: Phi Kappa Theta Pres., Newman Club, ASCE. BARBER, Benjamin W.—Beloit, Architecture. BARR, William E.—El Dorado, Electrical Engineering: Eta Kappa Nu, Sigma Tau, IRE.

BARTOW, Frank B.—Manhattan, Electrical Engineering. BARUTH, Robert A.—McCook, Neb., Poultry Husbandry: Tau Kappa Epsilon, Alpha Zeta, Poultry Judging Team, Poultry Science Club, Ag. Science Day Comm. Co-Chm., Loyal F. Payne Scholarship, Flash Cards Comm., Intramurals. BASS, Beverly K.—Joplin, Mo., Home Economics Art: Chi Omega Sec., Pub. Chm., Home Ec. Art Club V-Pres., AWS Judicial Bd., Hosp. Day Steering Comm., Fr. Orientation Leader, AWS Coun., FMOC Dance Comm., Whi-Purs.

BASSETT, James D.—Dover, Feed Technology: Acacia Pres., Alpha Mu, Ag. Econ. Club, Collegiate 4-H, IFC, Little Am. Royal, Who's Whoot Ad. Staff, Integrity Exec. Comm., Milling Assn., Carl Raymond Gray Scholarship, Intramurals. BATES, Janice L.—Augusta, Home Economics Journalism: Theta Sigma Phi, K-Key Journalism Award, Collegian News Editor, Church Editor, Home Ed. Journalism Club, Home Ec. Coun. Historian, Hosp. Day Steering Comm., Snowball Comm., Whi-Purs, Purple Pepsters, R.A. BAYLESS, William E.—Blue Mound, Mechanical Engineering: Beta Theta Pi, Arnold Air Soc. Commander, Sigma Tau, Pi Tau Sigma, Stu. Coun., United Fund Campaign Chm.

BEACH, Jane L.—Kansas City, Sociology: Chi Omega, Phi Kappa Phi, Phi Alpha Mu, Alpha Lambda Delta, Purple Pepsters, LUNA, MPC, Putnam Scholarship. BECHTEL, Curtis E.—Admire, Feed Technology. BECK, Earl D.—Horton, Agricultural Education: Alpha Zeta, Ag. Ed. Club Pres., Sec., Phi Kappa Phi, Gamma Sigma Delta Soph. Honors, Ag. Coun., Fribourg Found. Scholarship, Crops Judging Team.

BECKER, Edward A.—Leavenworth, Mechanical Engineering: Phi Kappa Theta, ASME, Newman Club, Intramurals. BECKER, James F.—Manhattan, Physics: Hilltop Courts Councilman. BEEMER, Arlen W.—Emporia, Industrial Education: S.E.A., IEA.

BEFFORT, Steven R.—Salina, Business Administration: Newman Club, Young Rep., Intramurals. BEGGS, Larry D.—Iola, Architecture. BEHRMANN, Paula H.—Bluff City, Home Economics Teaching: Alpha Delta Pi, Home Ec. Teaching Club, Hosp. Day Steering Comm., Whi-Purs, Snowball Steering Comm., S.E.A.

BELL, Byron D.—Beverly, Industrial Education: Industrial Arts Assn. Sec., Treas., Christian Fellow., S.E.A., Carl Raymond Gray Scholarship. BELL, Jackie W.—Moscow, Electrical Engineering: AIEE, IRE. BELL, Roger A.—Ottawa, Agricultural Economics: Ag. Econ. Club, Veterans Org., Intramurals.

Bartow	**Baruth**	**Bass**
Bassett	**Bates**	**Bayless**
Beach	**Bechtel**	**Beek**
Beeker, E.	**Becker, J.**	**Beemer**
Beffort	**Beggs**	**Behrmann**
Bell, B.	**Bell, J.**	**Bell, R.**

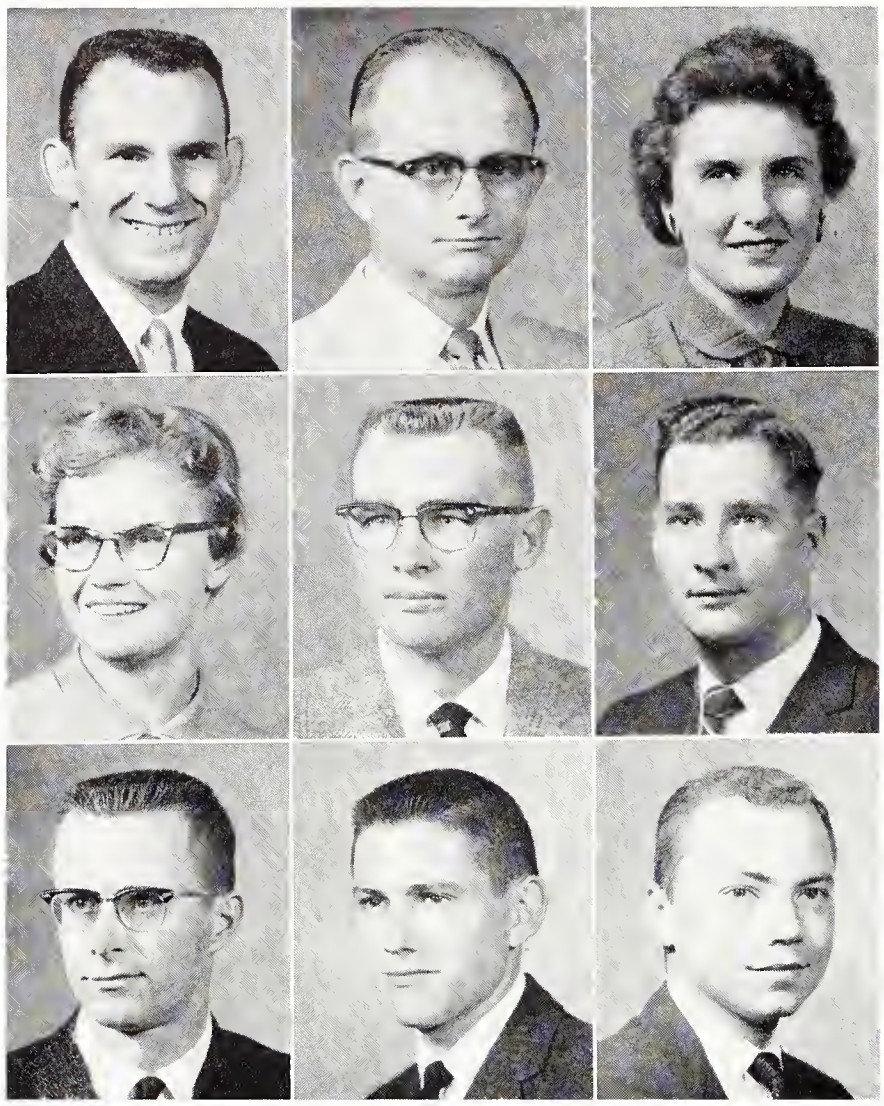

Bennett
Bergmeier, D.
Bicknell

Berghaus, G.
Bergmeier, G.
Bieber

Berghaus, M.
Berndt
Bilotta

BENNETT, George W.—Garnett, Mechanical Engineering: House of Williams Pres., ASME, Integrity Party, SGA Parents Day Chm., Engineer Mag., ISA, Engr. Open House, Intramurals. BERGHAUS, Gene—Meade, Veterinary Medicine: Jr. AVMA. BERGHAUS, M. Kay—Meade, Elementary Education: Jr. AVMA Aux., S.E.A.

BERGMEIER, Dixie L.—Wakefield, Elementary Education: Phi Kappa Phi, Alpha Lambda Delta, Phi Alpha Mu, S.E.A. BERGMEIER, Gary F.—Wakefield, Animal Husbandry: FFA, Intramurals. BERNDT, Kenneth E.—Salina, Secondary Education.

BICKNELL, Edward J.—Manhattan, Veterinary Medicine: Alpha Zeta, Blue Key, Jr. AVMA, Phi Kappa Phi. BIEBER, Albert L.—Bazine, Business Administration: Beta Sigma Psi Pres., Traffic Control Bd. BILOTTA, Larry P.—Prairie Village, Social Sciences: Sigma Chi, Cheerleader, Homecoming Comm., Men's Varsity Glee Club.

Binggeli
Bishop
Blecha
Boecker

Bird
Blacklock
Blevins
Bogenschultz

Bisby
Blair
Bliss
Bonner

BINGGELI, Bonnie J.—Marysville, Elementary Education: S.E.A., ISA, Whi-Purs. BIRD, John C.—Topeka, Chemical Engineering. BISBY, Dennis D.—Herington, Electrical Engineering: IRE, Newman Club.

BISHOP, Max D.—Leoti, Architecture: Delta Tau Delta, Blue Key Pres., Steel Ring, Tau Sigma Delta, AIA, Stu. Act. Bd. Chm., UGB, College Calendar Comm., Integrity Party Treas., Traffic Appeals Bd., Campus Entertainment Comm., Weigel Scholarship. BLACKLOCK, Warren H.—Chicago, Ill., Industrial Engineering: Pi Kappa Alpha, Sigma Tau, S.A.M. Pres., Veterans Org., Intramurals. BLAIR, Boyd L.—Manhattan, Secondary Education: Veterans Org., S.E.A., Intramurals.

BLECHA, Carole K.—Munden, Elementary Education: Alpha Chi Omega, S.E.A., Collegiate 4-H, YWCA, Women's Glee Club, Intramurals. BLEVINS, Kenneth E.—Fort Scott, Electrical Engineering: AIEE. BLISS, Carol L.—Denver, Colo., Elementary Education: Pi Beta Phi, S.E.A., Phi Kappa Phi Fr. Rec., Dean's Honor Roll, Orchesis, A Cappella Choir, Parents Day Comm. Chm.

BOECKER, Robert J.—Parsons, Chemical Engineering: Newman Club, AIChE, Intramurals. BOGENSCHULTZ, William C. —Sheboygan, Wis., Veterinary Medicine: Jr. AVMA, Alpha Zeta, Dean's Honor Holl. BONNER, Jerry L.—Stafford, Physical Education: Phi Epsilon Kappa.

BOOE, Kurt A.—Oswego, Civil Engineering: ASCE. BOONE, Harold G.—Eureka, Electrical Engineering: Sigma Tau, Eta Kappa Nu, Veterans Org. BOWERSOCK, Dale D.—Fort Worth, Texas, Business Administration Accounting.

BOWSER, Larry C.—Larkinburg, Business Administration Accounting: Alpha Kappa Psi, First Natl. Bank Scholarship, Dean's Honor Roll. BRADRICK, Jack D.—Mankato, Physical Education. BRAMAN, Darrell N.—Buffalo, Electrical Engineering: Eta Kappa Nu, Sigma Tau.

BRETZ, Herbert L.—Wamego, Business Administration. BREWER, Kenneth A.—Winfield, Civil Engineering: Pi Kappa Alpha, Sigma Tau, Phi Eta Sigma, Scabbard & Blade, Civil Engr. Honor Comm., Engr. Coun., Phi Kappa Phi Fr. Rec. BRIGHTON, James R.—Manhattan, Veterinary Medicine.

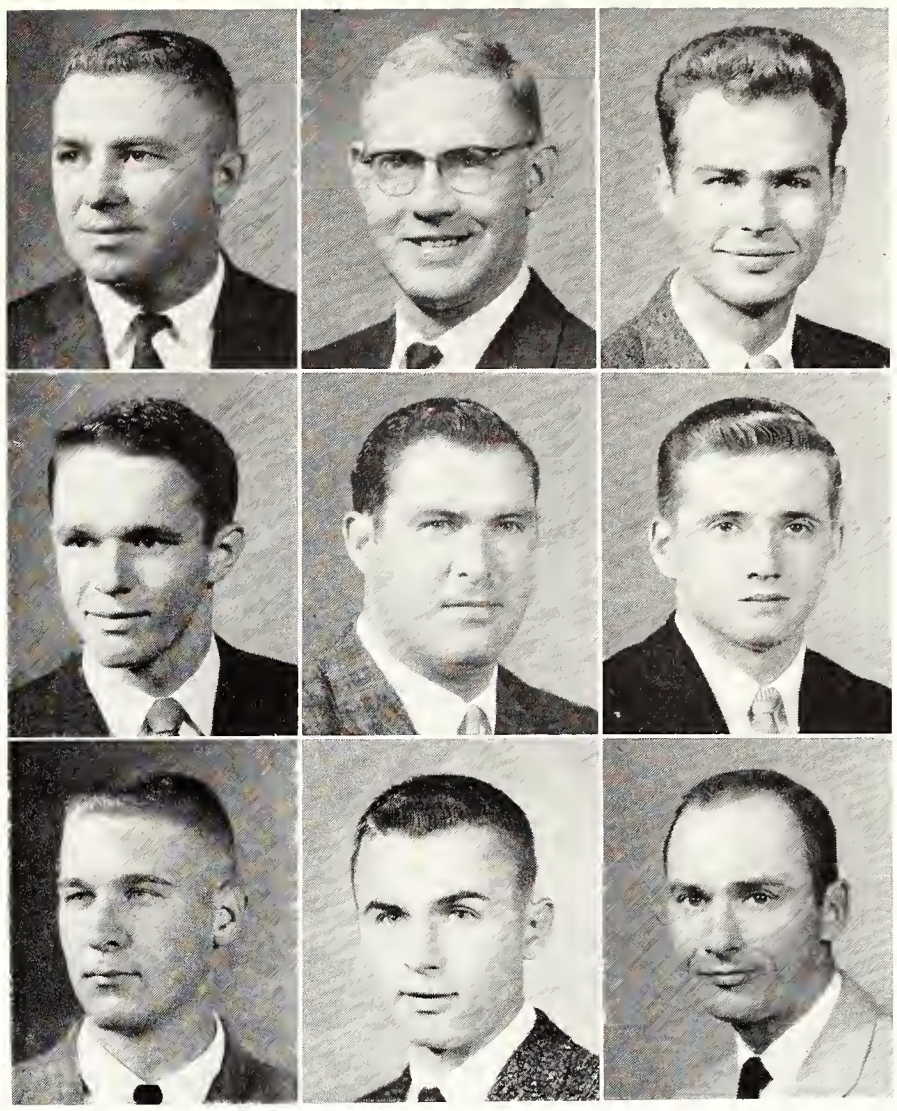

Booe **Boone** **Bowersock**
Bowser **Bradrick** **Braman**
Bretz **Brewer** **Brighton**

Brockett **Broddle** **Brookover**
Brown, D. **Brown, J. E.** **Brown, J. H.**
Brown, K. **Brown, L.** **Brown, T.**
Browne **Brummer** **Bryan, B.**

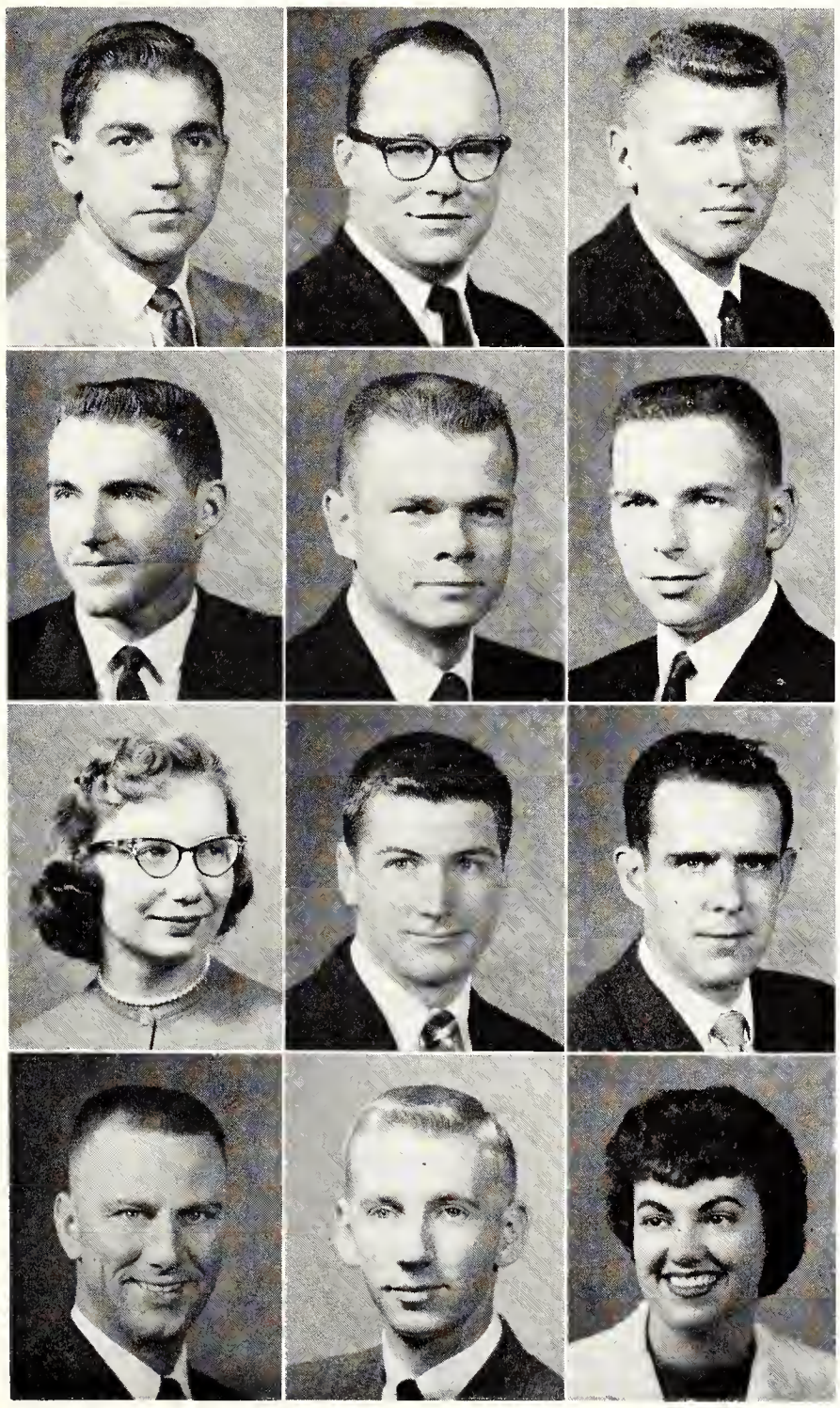

BROCKETT, Charles C.—Augusta, Chemistry. BRODDLE, Alfred D.—Eureka, Feed Technology: Block & Bridle, Collegiate 4-H, Milling Assn. BROOKOVER, Sam E.—Scott City, Agricultural Economics.

BROWN, Doyle B.—Jennings, Agricultural Education: Ag. Ed. Club, Sigma Theta Epsilon, Meats Judging Team, Fr. Football. BROWN, James E.—Manhattan, Radio & Television: Young Rep., K-State Players, KSDB-FM. BROWN, James H.—Manhattan, Business Administration: Sigma Nu.

BROWN, Kay A.—Jennings, Music Education. BROWN, Lanny K.—Lyons, Psychology. BROWN, Thomas L.—Pretty Prairie, Electrical Engineering.

BROWNE, James E.—Burdett, Electrical Engineering: Eta Kappa Nu, Sigma Tau, AIEE, IRE, Masonic Club V-Pres., Engr. Open House. BRUMMER, Virgil N.—Beloit, Business Administration Accounting: Alpha Kappa Psi, Boeing Scholarship. BRYAN, Bonnie J.—White Cloud, Home Economics Teaching: AWS Coun., S.E.A., Home Ec. Teaching Club.

Bryan, D.
Bryan, K.
Buck
Bulota
Burdick

Burgess
Burnes
Burt
Burton
Butler

1960 Seniors: Bry - Cha

BRYAN, David D.—Prairie Village, Business Administration: Alpha Kappa Psi, A&S Day Chm., Men's Varsity Glee Club Pres., Royal Purple, K-State Players. BRYAN, Kathleen M.—Kansas City, Mo., Dietetics & Institutional Management: Alpha Delta Pi, Mortar Bd., Phi Kappa Phi, Chimes, Alpha Lambda Delta, Omicron Nu, Martha S. Pittman Award, Borden Award, Home Ec. Coun. Pres., Professional Foods Club, Snowball Chm., AWS Council, Miss K-State 1st Runner-up. BUCK, Carolyn K.—Stafford, Physical Education: PHEMS, S.E.A., Frog Club, Band, ISA. BULOTA, Giedre M.—Chicago, Ill., Architecture: AIA, MPC. BURDICK, Clifford C.—Riley, Mechanical Engineering: ASME, BSU.

BURGESS, George D.—Manhattan, Radio Television: Pi Kappa Alpha, Arnold Air Soc., Angel Flight Coordinator, Alpha Epsilon Rho. BURNES, Barbara A.—Kansas City, Mo., Physical Education: Chi Omega, PHEMS, Union Games Comm., Whi-Purs, Frog Club, K-State Players, S.E.A. BURT, Keith D.—Concordia, Economics. BURTON, James W.—Summerfield, Secondary Education. BUTLER, Charles H.—Glasco, Milling Technology: Sigma Alpha Epsilon, Newman Club, Young Rep.

THE K-STATE Placement Center, under the direction of Dr. Chester Peters, gave information concerning job opportunities to K-State seniors, and served as a convenient location for interviews with representatives from companies.

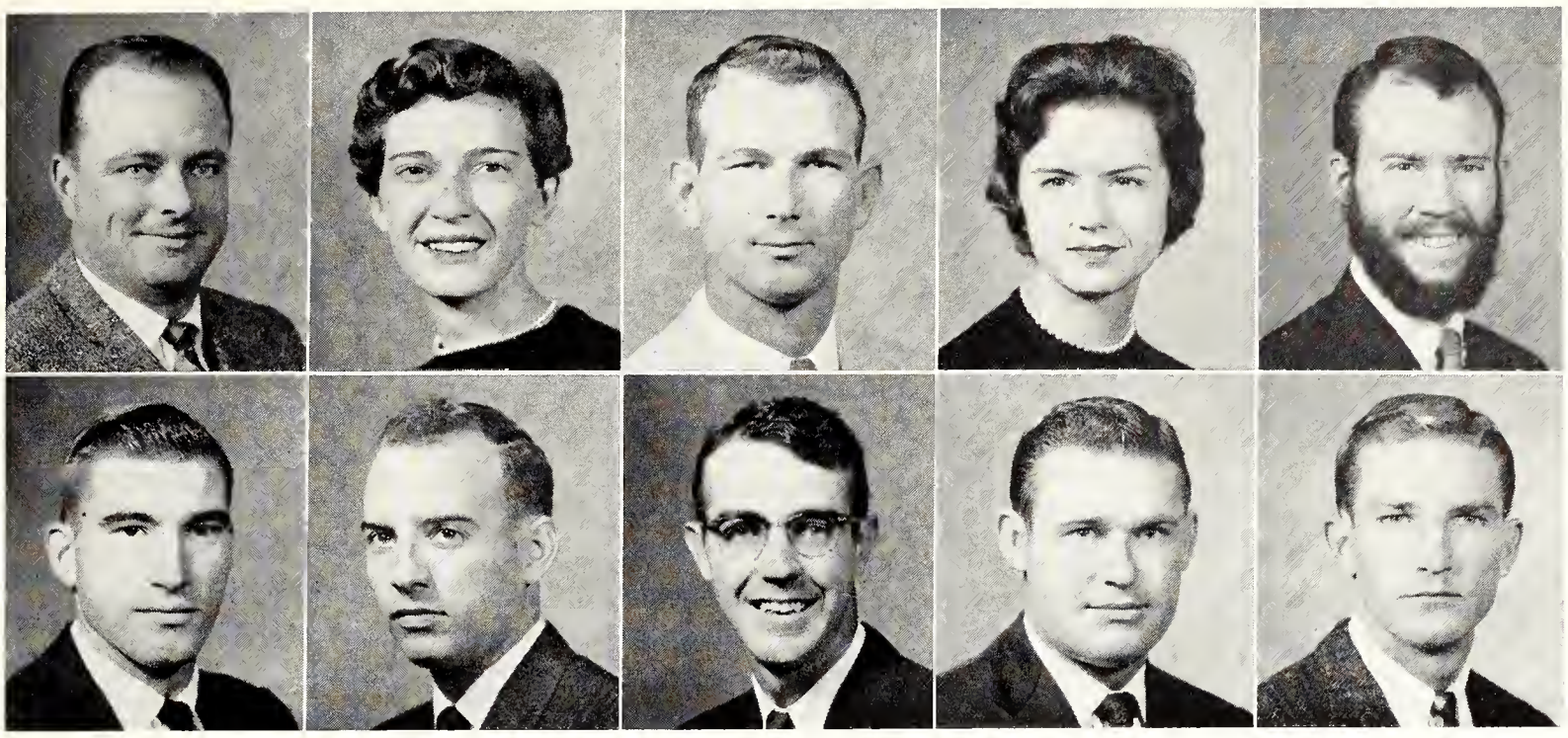

Buttermore
Bybee
Caldwell, S.
Caldwell, V.
Campbell, A.

Campbell, B.
Campbell, D.
Campbell, V.
Candreia
Cannon

BUTTERMORE, Jack L.—Woodston, Geology: Veterans Org. BYBEE, Ruth A.—Pratt, Physical Education: PHEMS, S.E.A. CALDWELL, Stanley L.—Garden City, Animal Husbandry. CALDWELL, Virginia A.—Kansas City, Mo., Textiles & Clothing: Kappa Kappa Gamma, Clothing Retailing Club. CAMPBELL, Alan B.—Independence, Electrical Engineering: Phi Eta Sigma, Sigma Tau, Eta Kappa Nu, K-State Players.

CAMPBELL, Bill E.—Grosse Point, Mich., Mechanical Engineering. CAMPBELL, Darrell W.—Russell, Business Administration. CAMPBELL, Verlin G.—Conway, Electrical Engineering. CANDREIA, Thomas A.—Effingham, Electrical Engineering: AIEE, Veterans Org. CANNON, Edwin R.—Hillsdale, Business Administration Accounting.

CARLAT, Gary K.—Dover, Architecture: Acacia, Tau Sigma Delta Scribe, AIA. CARLIN, James I.—Frankfort, Electrical Engineering: AIEE, IRE. CARLSON, David M.—Manhattan, Veterinary Medicine: Beta Theta Pi, Newman Club, Jr. AVMA, Alpha Zeta.

CARPENTER, James H.—Phillipsburg, Feed Technology. CARR, Harriett L.—Fort Scott, Homemaking: Kappa Kappa Gamma. CARR, Paul W.—Concordia, Business Administration & Chemical Engineering: House of Williams Pres., AIChE, Pershing Rifles, Fr. Baseball.

CARSON, William R.—Harveyville, Electrical Engineering: AIEE, IRE. CHAMBERS, Dale E.—Ames, Mechanical Engineering: Newman Club, Sigma Tau, Pi Tau Sigma, ASME, Western Electric Scholarship, Continental Oil Co. Scholarship, J. B. Ehrsam & Sons Mfg. Co. Scholarship, Phi Kappa Phi Fr. Rec. CHAMBERS, Lionel R.—Wichita, Agricultural Economics & Animal Husbandry: Ag. Econ. Club, Block & Bridle, Collegiate 4-H, Livestock Judging Team, Little Am. Royal.

CHAMBERS, Royce A.—McPherson, Business Administration Accounting: Veterans Org. CHAMPLIN, Bruce C.—Jamestown, Veterinary Medicine: Sigma Phi Epsilon, Jr. AVMA. CHAMPLIN, Natalia M.—Jamestown, Elementary Education: S.E.A., Sr. Orchesis, Jr. AVMA Aux.

Carlat
Carpenter
Carson
Chambers, R.

Carlin
Carr, H.
Chambers, D.
Champlin, B.

Carlson
Carr, P.
Chambers, L.
Champlin, N.

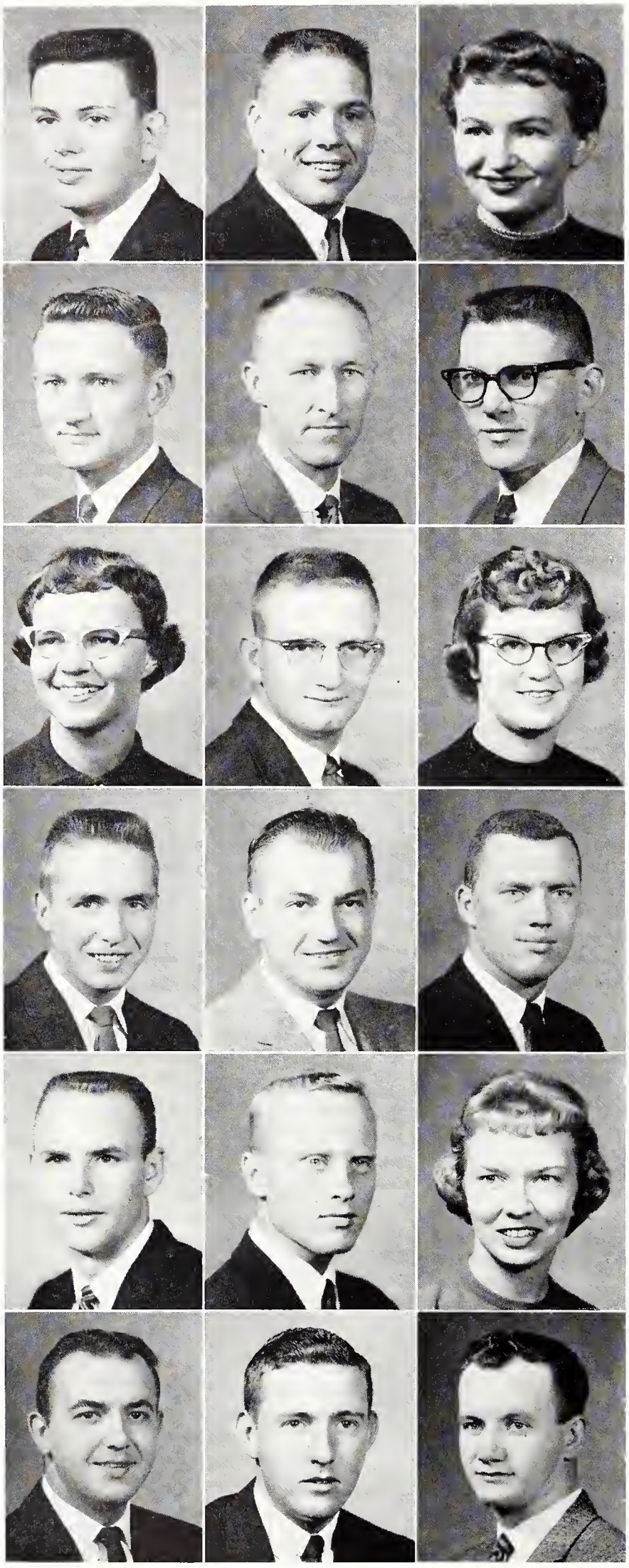

Chaput
Chegwidden
Clary
Cleveland, M.
Clum
Collins, J. L.
Chartier
Clark
Clemence
Clever
Cogdill
Colson, C.
Cheatham
Clarke
Cleveland, G.
Clinkenbeard
Collins, J. E.
Colson, T.

CHAPUT, Larry J.—Clyde, Business Administration: Phi Kappa Theta, Alpha Kappa Psi, Newman Club Pres., RCC. CHARTIER, Charles A.—Clyde, Pre-Law: Chancery Club Chief Justice, Assoc. Chief Justice, Dean's Honor Roll, Honorary Key Award, S.E.A., Young Rep., Fr. Football, Intramurals. CHEATHAM, Janice E.—Colorado Springs, Colo., Business Administration.

CHEGWIDDEN, Garry D.—Lucas, Civil Engineering: Beta Sigma Psi, Sigma Tau, Steel Ring, Civil Engr. Honors Comm. Pres., ASCE Sec., S.A.M.E., Engr. Coun., Foster A. Hinshaw Scholarship. CLARK, Tracy—St. Edward, Neb., Veterinary Medicine: Jr. AVMA Pres., Intramurals. CLARKE, J. Donald —Great Bend, Electrical Engineering.

CLARY, Connie L.—St. George, Elementary Education: S.E.A., Collegiate 4-H Pres., V-Pres., Wesley Found. Coun., Kappa Phi 2nd V-Pres., Coun., "4-H In Review" Editor. CLEMENCE, Frederick L.—Abilene, Agricultural Economics: Alpha Gamma Rho, Ag. Econ. Club, Collegiate 4-H, Plow & Pen, Young Dem., LUNA, Ag. Mag. Bus. Mgr., Intramurals. CLEVELAND, Gretchen L.—Concordia, Elementary Education: Kappa Delta, S.E.A., Young Rep., YWCA, Band, Integrity Party.

CLEVELAND, M. Bruce—Concordia, Agricultural Education: House of Williams, Ag. Ed. Club, S.E.A., Ag. Mag. Staff, Campus Industries Comm., Integrity Party. CLEVER, Ernst E.—Kansas City, Electrical Engineering. CLINKENBEARD, Charles D.—Holton, Agricultural Economics: Ag. Econ. Club Pres., Carl Raymond Gray Scholarship, K-Club, Ag. Coun., Football Mgr., Intramurals.

CLUM, Lyle E.—Humboldt, Electrical Engineering: Delta Upsilon, Blue Key, Eta Kappa Nu Sec., Sigma Tau, Steel Ring, Scabbard & Blade, AIEE, IRE, S.A.M.E., Senior Class Pres., Stu. Coun. V-Chm., UPC V-Chm., RCC Pres., Alpha Phi Omega Pres., Roger Williams Fellow. Treas., Blue Key Scholarship. COGDILL, David B.—Menlo, Zoology: Sigma Nu, Young Rep. COLLINS, Janice E.—Overbrook, Secondary Education: Clovia Pres., Treas., Kappa Phi, Collegiate 4-H, Phi Sigma Chi, S.E.A., Panhel. Coun.

COLLINS, Jerry L.—Atchison, Industrial Engineering: S.A.M. COLSON, Charles W.—Mankato, Feed Technology: Farmhouse, Milling Assn., Alpha Mu. COLSON, Thomas C.— Paola, Architectural Engineering: AIA, Engr. Assn., ASCE, Engr. Open House Architectural Display, Natl. Newman Club Fed., ISA, AFROTC Assn., Intramurals.

Comfort **Compton** **Cooley** **Cooper, G.** **Cooper, L.** **Corbett**
Cordova **Corson** **Couch** **Craft** **Craig, D.** **Craig, J.**

COMFORT, Gary L.—Russell, Business Administration Accounting: Theta Xi, Scabbard & Blade, IFC, ROTC, DMS. COMPTON, John L.—Manhattan, Industrial Engineering: Beta Theta Pi, Scabbard & Blade. COOLEY, Jo Ellen—Kansas City, Mo., Music Education: Chi Omega, Mu Phi Epsilon, Kappa Phi, Wesley Found., A Cappella Choir, MENC, Am. Guild of Organists, Dean's Honor Roll. COOPER, Gary L.—Sterling, Technical Agronomy: Sigma Phi Epsilon, Young Rep., Klod & Kernel Klub. COOPER, Lyle E.—Stockton, Electrical Engineering. CORBETT, Emery R.—Lawrence, Dairy Husbandry: Alpha Gamma Rho, Dairy Club, Collegiate 4-H.

CORDOVA, Gilbert M.—Manhattan, Pre-Medicine: Alpha Kappa Lambda, Newman Club, LUNA. CORSON, James L.—Wichita, Business Administration. COUCH, Charles W.—Kingsdown, Technical Agronomy: Alpha Tau Omega, Varsity Wrestling. CRAFT, R. Joe—El Dorado, Industrial Education. CRAIG, David W.—Peabody, Civil Engineering. CRAIG, John E.—Erie, Mechanical Engineering: ASME.

CRESS, Galya J.—Humboldt, Home Economics Extension: Clovia, Home Ec. Ext. Club, University Ext. Club, Collegiate 4-H, Purple Pepsters, Kappa Phi, Wesley Found. CRESS, Jay J., Jr.—Arcadia, Calif., Electrical Engineering: Delta Sigma Phi. CRICHFIELD, L. Stuart—Halls, Tenn., Veterinary Medicine: Jr. AVMA. CRISS, Gary G.—Manhattan, Mechanical Engineering: Kappa Sigma, ASME, Scabbard & Blade. CRITSER, William D.—Wichita, Mathematics: Beta Theta Pi, Scabbard & Blade, Phi Kappa Phi Fr. Rec. CROMWELL, Gary L.—Salina, Agricultural Education: Farm House, Alpha Zeta, Blue Key, Phi Kappa Phi, Gamma Sigma Delta, Ag. Ed. Club, Ag. Assn., Ag. Coun., KSCF, BSU, Phi Kappa Phi Fr. Rec., Soph. Honors, Jr. & Sr. Livestock Judging Teams.

CUKJATI, Joe F.—Franklin, Veterinary Medicine: Alpha Gamma Rho, Newman Club, Jr. AVMA, Vet. Open House. CULBERSON, Gary R.—Burrton, Mechanical Engineering: Lambda Chi Alpha, Pi Tau Sigma, ASME. CUMMINGS, Gary K.—Kingsdown, Animal Husbandry: Block & Bridle, Little Am. Royal Winner, Sr. Livestock Judging Team. CUNNINGHAM, Donnie E.—Glade, Landscape Design: Veterans Org. CUNNINGHAM, Gordon R.—Webber, Wildlife Conservation: North Am. Wildlife Soc. DAHL, Ellis J.—Mankato, Secondary Education: Young Dem.

Cress, G. **Cress, J.** **Crichfield** **Criss** **Critser** **Cromwell**
Cukjati **Culberson** **Cummings** **Cunningham, D.** **Cunningham, G.** **Dahl, E.**

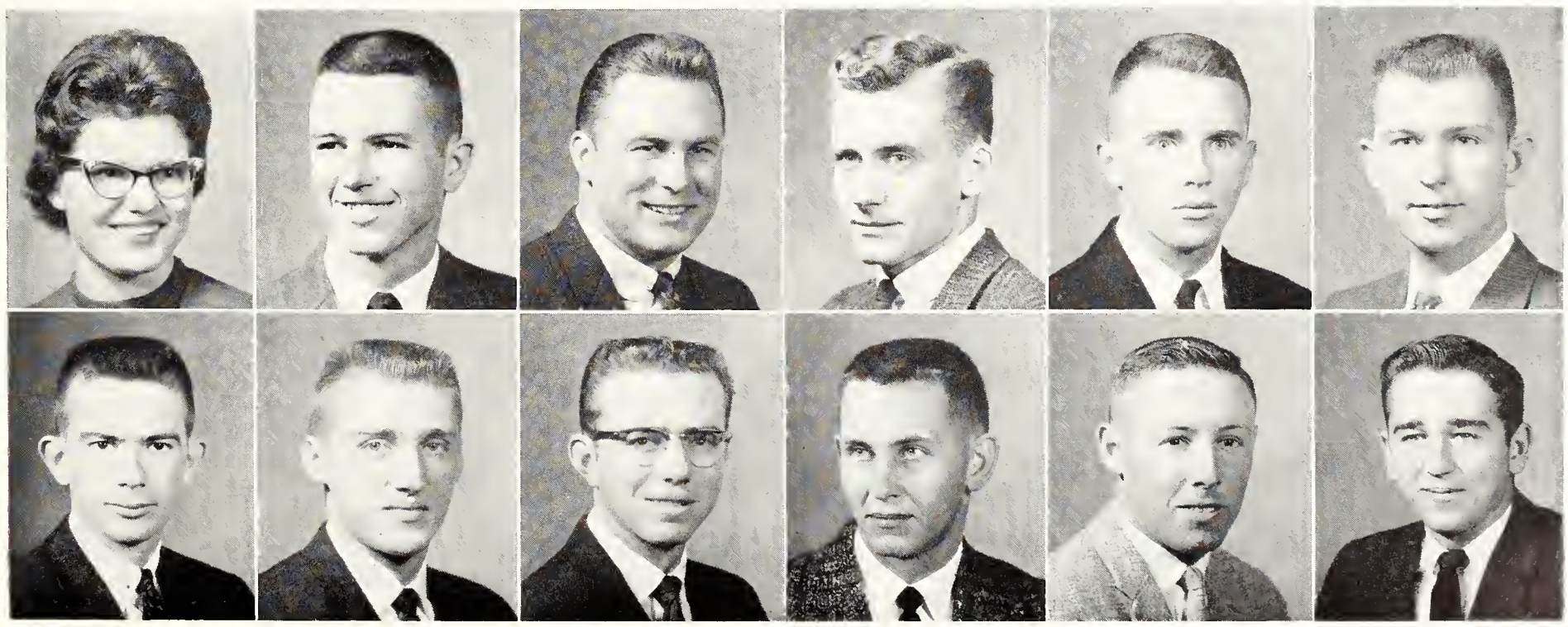

1960 Seniors: Dah - Dre

DAHL, John E.—Mankato, Secondary Education: Sigma Tau, Eta Kappa Nu, IRE Sec. DANEWITZ, Larry E.—Lyons, Mathematics. DANIEL, Marvin E.—Dexter, Electrical Engineering: AIEE, Sigma Tau, Eta Kappa Nu, K-Club, Roger Williams Fellow., Collegiate 4-H, Boeing Scholarship, Varsity Baseball, Intramurals.

DANIELSON, Elaine L.—Topeka, Elementary Education: Gamma Phi Beta V-Pres., Social Chm., S.E.A. Rec. Sec., A Cappella Choir, Young Dem., Panhel. Coun. DAVID, Barbara J.—Winfield, Home Economics Teaching: Kappa Kappa Gamma, Home Ec. Teaching Club, S.E.A., Barnwarmer Queen, Tribunal Chancellor. DAVIDSON, Caroline R.—Kansas City, Mo., Elementary Education: Delta Delta Delta, S.E.A., YWCA, Young Rep., Whi-Purs, Orchesis, Women's Glee Club.

DAVIS, Alfred E.—Manhattan, Veterinary Medicine. DAVIS, Billy G.—Liberal, Business Administration Accounting. DAVIS, Janet L.—Wichita, Elementary Education: Kappa Kappa Gamma Pub. Rel. Chm., Registrar, S.E.A., Union Art Comm. Sec., Union Games Comm. Sec.

DAVIS, John H.—Topeka, Electrical Engineering: Delta Upsilon, AIEE, Sigma Theta Epsilon, Staff Coordinating Coun. DAVIS, Rogene J.—Harper, Elementary Education: Waltheim Hall Pres., Treas., Judicial Board, Intramurals, Interdorm Coun., S.E.A., Wesley Found., ISA, Whi-Purs, Purple Pepsters, Collegiate 4-H Sec., Corres. Sec. DELFORGE, Gary D.—Concordia, Physical Education.

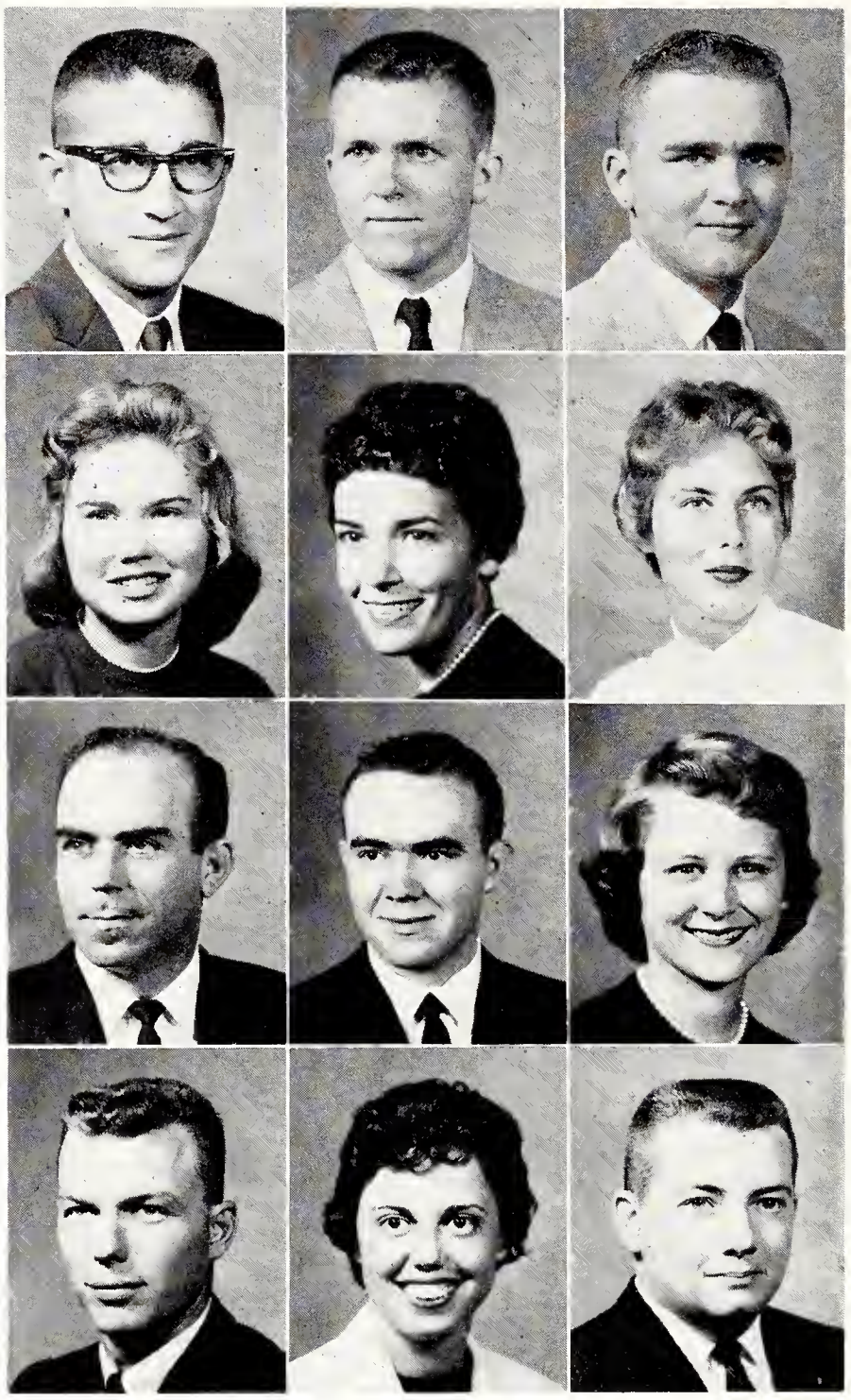

Dahl, J. — Danewitz — Daniel
Danielson — David — Davidson
Davis, A. — Davis, B. — Davis, J. L.
Davis, J. H. — Davis, R. — Delforge

DELLETT, Fred V., Jr.—Garfield, Mechanical Engineering: Delta Sigma Phi, ASME, Engr. Open House, Intramurals. DELONG, Duane W.—Manhattan, Business Administration. DEMORET, Charles W.—Princeton, Geology.

DENESHA, Charles T.—Kansas City, Medical Technology-Pre-Medicine. DENTON, William N.—Bushton, Mechanical Engineering: Sigma Chi, ASME Treas. DERSTEIN, Robert L.—El Dorado, Business Administration: Acacia.

DETTER, Bruce C., Jr.—Hutchinson, Veterinary Medicine. DETTMER, Gene H.—Randolph, Mechanical Engineering: ASME, Pi Tau Sigma, Sigma Tau. DICKSON, Thomas H.—Trenton, N. J., Art.

Dellett — Delong — Demoret
Denesha — Denton — Derstein
Detter — Dettmer — Dickson

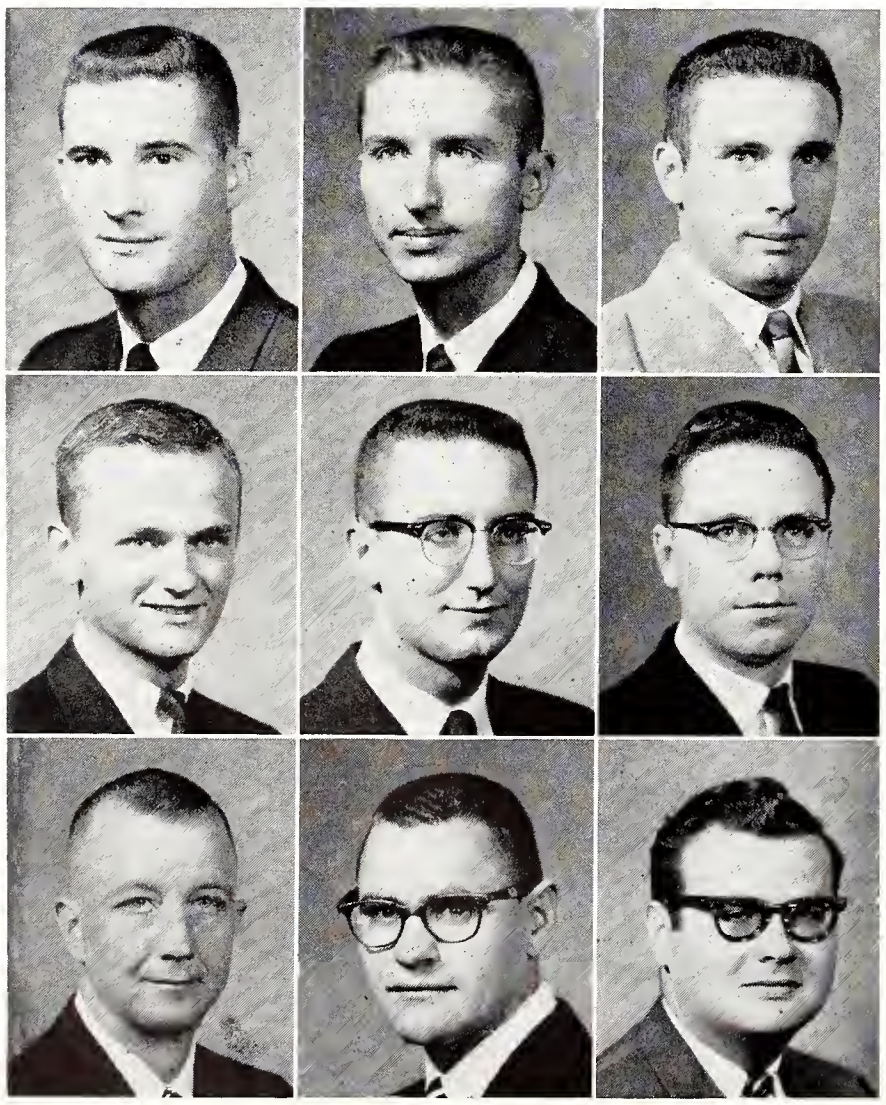

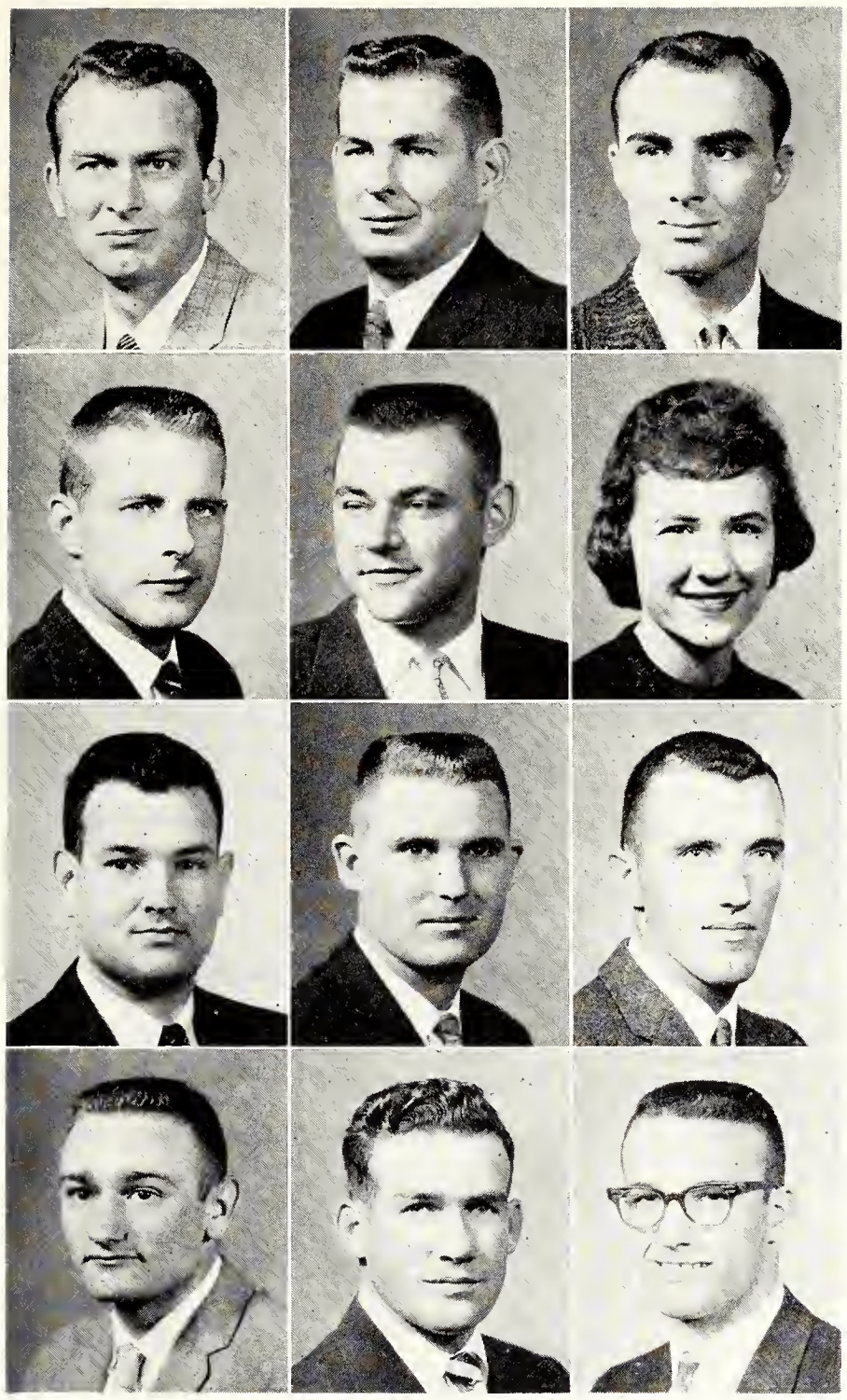

Dietrich	Diffley	Dillinger
Dirscherl	Doebbeling	Dolecek
Donnell	Dooley	Dorgan
Dornbusch	Dorsey	Douglas

DOUGLASS, Patricia A.—Mullinville, Home Economics Teaching: Home Ec. Ext. Club, Home Ec. Teaching Club, Collegiate 4-H, S.E.A., EUB Fellow., Whi-Purs. DOUTHIT, Emily A.—St. Francis, Elementary Education: Alpha Chi Omega, Phi Kappa Phi Fr. Rec., Chimes Sec., Mortar Board, S.E.A., Newman Club, Panhel. Coun. Sec., IFYE, SGA Comms., A&S Coun., Collegiate 4-H Corres. Sec., Union Library Comm., Fr. Orientation Leader. DOWNING, Charles J.—Denver, Colo., Business Administration.

DOWNING, Donald D.—Fowler, Psychology: Psychology Club, Masonic Club, Veterans Org. DOYLE, Joe H.—Leonardville, Chemistry: Tau Kappa Epsilon Sgt. at Arms, Am. Chemical Soc. V-Pres., Astronomy Club Sec., Treas., Natl. Science Found. Undergraduate Research Grant. DOYLE, Leanne—Clearwater, Home Economics Extension: Home Ec. Ext. Club, Collegiate 4-H.

DRESSLER, Donald G.—Humboldt, Civil Engineering: ASCE. DRESSLER, Eugene E.—Claflin, Veterinary Medicine: Kappa Sigma, Jr. AVMA. DREVETS, Stanley C.—Salina, Business Administration Accounting.

DIETRICH, Donald A.—Manhattan, Architecture. DIFFLEY, Gary G.—Paxico, Physical Education: S.E.A., Fr. Baseball, Intramurals. DILLINGER, Edwin T.—Brewster, Physical Education: Alpha Gamma Rho, Phi Epsilon Kappa, DSF Pres., Varsity Gymnastics, Intramurals.

DIRSCHERL, Rudolf—Bunker Hill, Civil Engineering: Phi Kappa Theta, Civil Engr. Honors Comm. V-Pres., ASCE, Newman Club, Engr. Open House, Intramurals. DOEBBELING, Robert D.—Ness City, Electrical Engineering: IRE. DOLECEK, Phyllis J.—Ellsworth, Business Administration: Alpha Chi Omega, Newman Club Sec., Social Chm., Phi Chi Theta, S.E.A., Women's Glee Club, Angel Flight Historian.

DONNELL, Glenn P.—Rochester, N. Y., Electrical Engineering: AIEE, IRE. DOOLEY, Joe A.—McPherson, Geology: Sigma Gamma Epsilon Sec.-Treas., Veterans Org. DORGAN, Lawrence L.—Cullison, Agricultural Engineering: Farm House, ASAE, Newman Club.

DORNBUSCH, Harold E.—Wamego, Horticulture: Horticulture Club Treas., Sec. DORSEY, Jacob R.—Geneseo, Electrical Engineering: IRE. DOUGLAS, Steve A.—Manhattan, Government: Sigma Chi, Phi Eta Sigma, Phi Kappa Phi, Blue Key, K-Club, Westminster Fellow., A&S Coun., Stu. Body Pres., Phi Kappa Phi Fr. Rec., Koefod Award, Varsity Basketball, Fr. Basketball, Intramurals.

Douglass	Douthit	Downing, C.
Downing, D.	Doyle, J.	Doyle, L.
Dressler, D.	Dressler, E.	Drevets

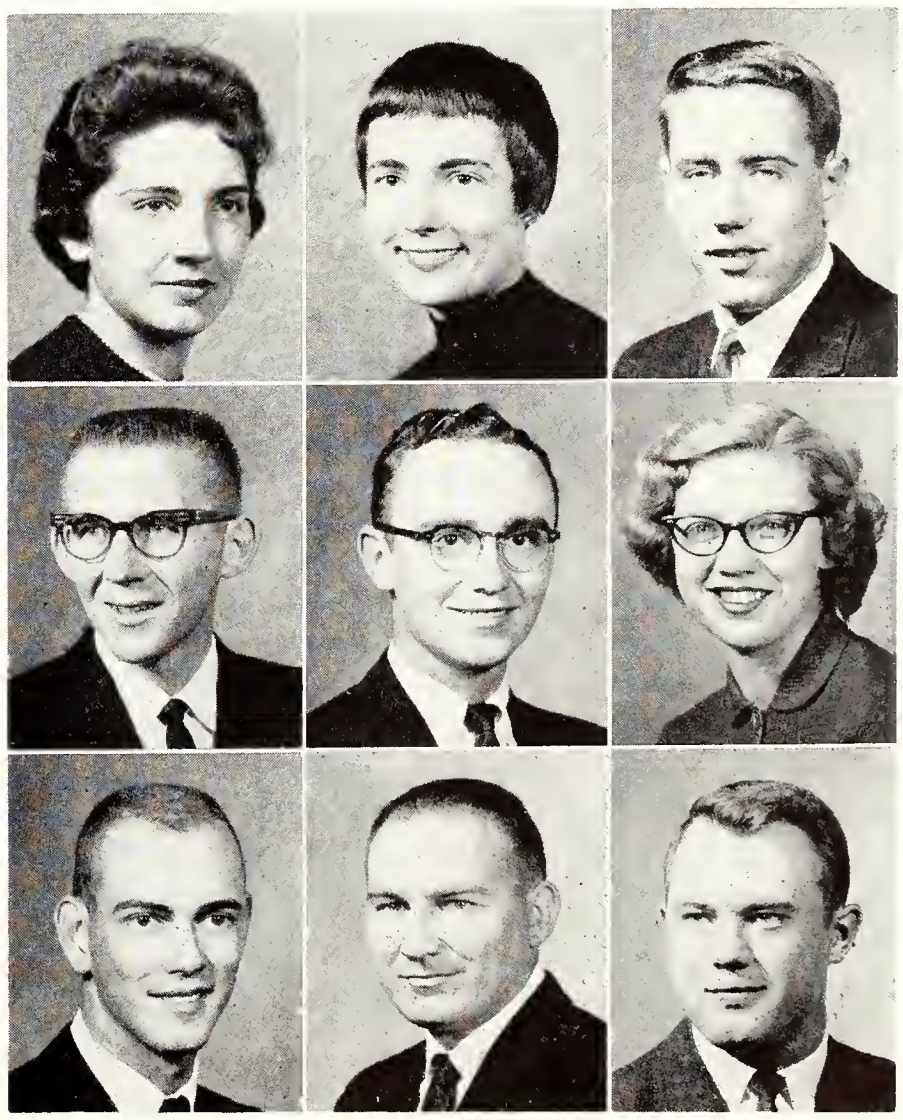

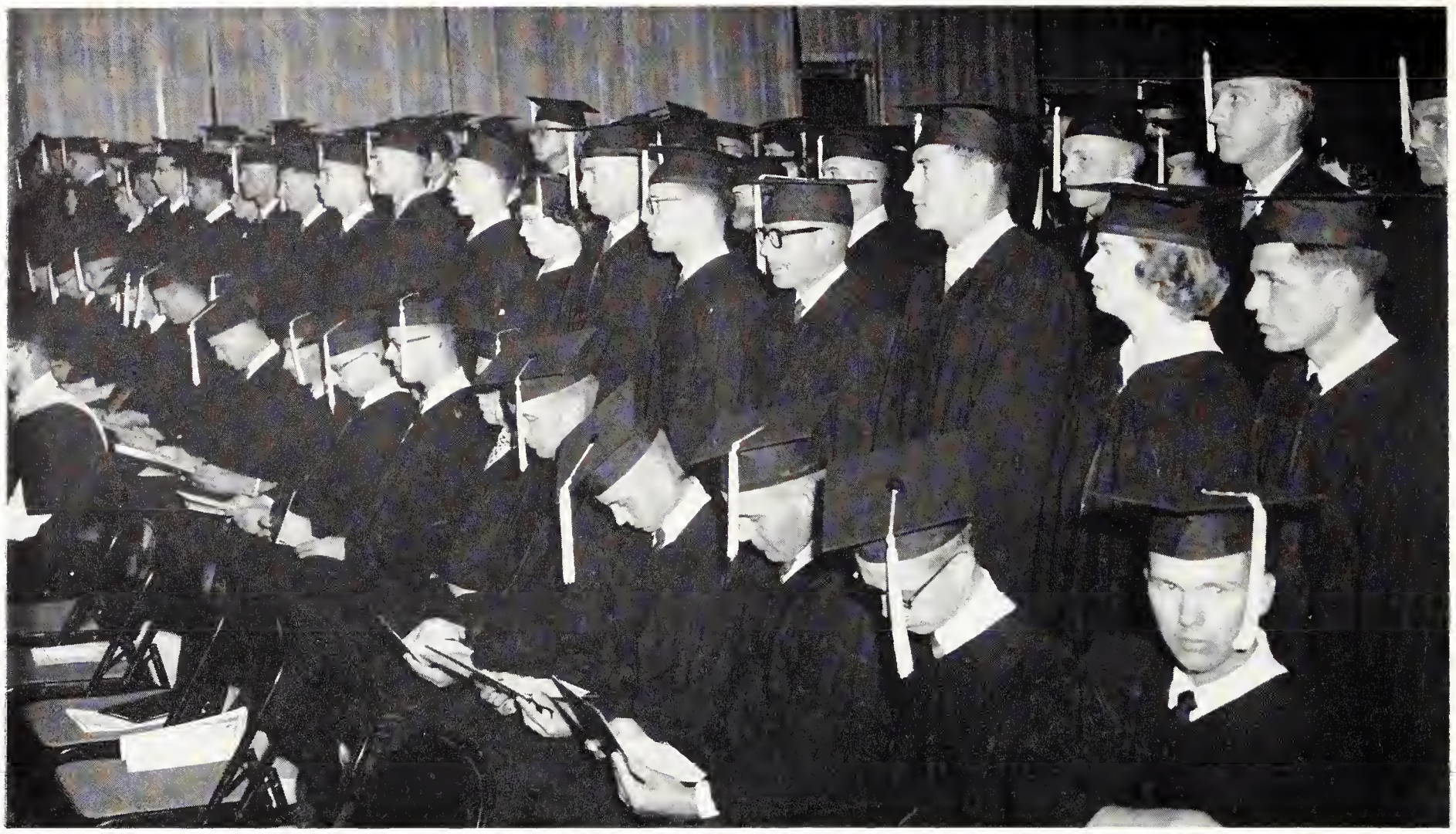

SUMMER SCHOOL graduates received their diplomas August 7 at ceremonies in the Student Union ballroom. Three hundred forty-two seniors were awarded degrees at the final commencement held after summer school sessions.

1960 Seniors: Dre - Eri

DREW, Kent I.—Parkville, Landscape Design. DUDREY, Rebecca S.—Preston, Music Education. DUELL, Dennis C.—Ruleton, Agricultural Economics: KSCF Pres., Ag. Econ. Club., Fr. Basketball. DUNSTER, Donald E.—Atchison, Electrical Engineering: Eta Kappa Nu, AIEE. DURHEIM, Harold W.—Great Bend, Business Administration: Dean's Honor Roll. DURNIL, Arby L.—Long Island, Business Administration Accounting: ISA Pres., AFROTC Assn., Masonic Club, YMCA, Young Dem.

DYER, Carolyn—Riley, Art: Delta Phi Delta. DYER, Darrel V.—Clearwater, Biological Science: Tau Kappa Epsilon, Band, Varsity Men's Glee Club, College Chorus, Clinic Club, YMCA, Varsity Track. DZIURA, Mike J.—Kansas City, Modern Languages. EATON, Roger R.—Dover, Mechanical Engineering: Sigma Tau, Pi Tau Sigma, A Cappella Choir, ASME. EBEL, Dean L.—Wamego, Agricultural Education: Kappa Sigma, IFYE, Ag. Ed. Club, Collegiate 4-H, Band Gold Key Award. ECK, Charles E.—Bismarck, N. D., Veterinary Medicine: Alpha Zeta, Jr. AVMA, Fribourg Award.

Drew
Dyer, C.

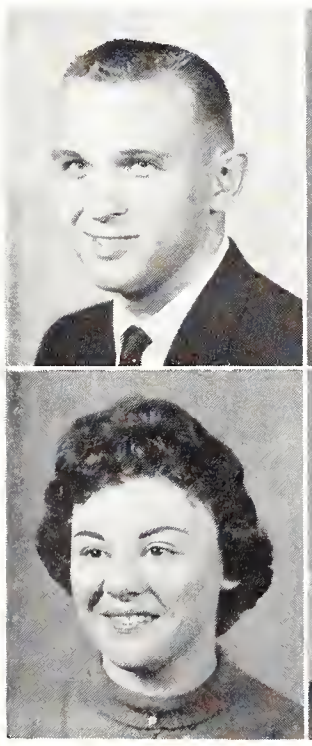

Dudrey
Dyer, D.

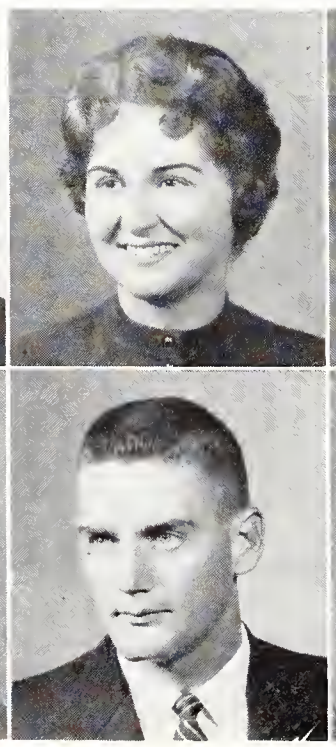

Duell
Dziura

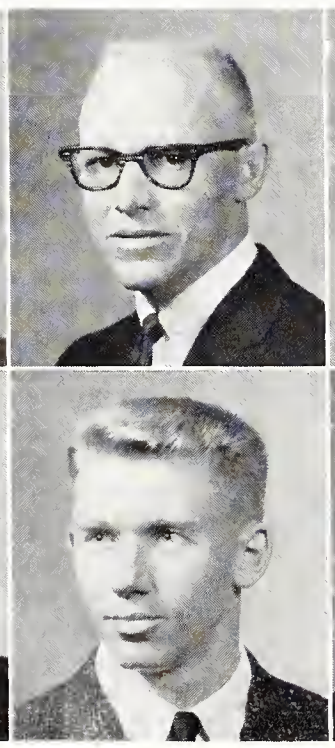

Dunster
Eaton

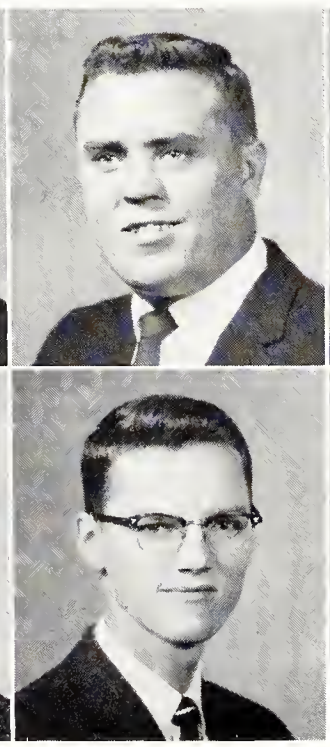

Durheim
Ebel

Durnil
Eck

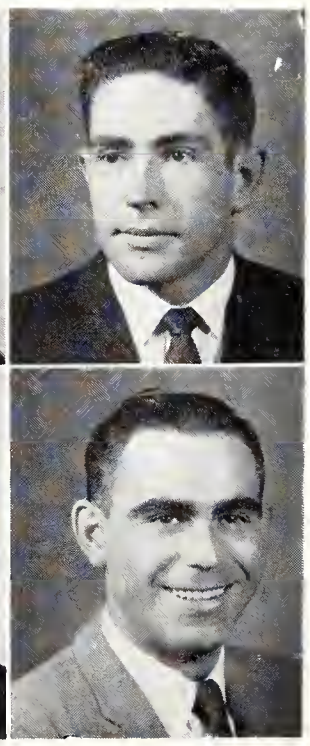

ECKERT, Joanne E.—Dodge City, Home Economics Teaching: Interdorm Coun., Purple Pepsters, ISA, S.E.A. ECKHOFF, N. Dean—Meade, Nuclear Engineering: Steel Ring, Sigma Tau, ANS. EDSON, Donald P.—Topeka, Agricultural Education: Acacia, Collegiate 4-H, Little Am. Royal Master of Ceremonies, Pub. Chm., Ag. Science Day, Ag. Week, Intramurals.

EICHER, Curtis L.—Brewster, Feed Technology. EINHELLIG, Frank A.—Bonner Springs, Animal Husbandry: Collegiate 4-H, Liahona Fellow., Dean's Honor Roll, Fribourg Scholarship, Farm Mech. Contest Jr. Carpentry Div. 1st Place. EISENBARTH, William—Corning, Electrical Engineering.

ELLIOTT, Janet S.—Winfield, Elementary Education: Gamma Phi Beta Pres., S.E.A. Chm. of Comm., Young Rep. ELLIOTT, Mark P.—Sublette, Veterinary Medicine: Phi Delta Theta, Jr. AVMA, Young Rep., YMCA, MPC. ELLIS, Kenneth P., Jr.—Tulsa, Okla., Business Administration Accounting.

ELLIS, Raymond L.—Garden City, Agricultural Education. ELLISON, Charles K.—Atchison, Social Sciences: S.E.A. EMRICK, Bill R.—Ft. Scott, Electrical Engineering: Sigma Tau, Eta Kappa Nu, IRE Chm., Engr. Open House, Intramurals.

ENDICOTT, S. Diane—Kingman, Secondary Education. ENSZ, John W.—Newton, Mechanical Engineering: Acropolis Sec., Treas., ASME, Mennonite Fellow., Varsity Men's Glee Club, Intramurals. EPP, Waldeen M.—Henderson, Neb., Agricultural Engineering: ASAE.

ERBECK, Douglas H.—De Pere, Wis., Veterinary Medicine: Jr. AVMA, Westminster Fellow. 1st and 2nd V-Pres., Finance Chm., RCC Exec. Bd., Intramurals. ERBERT, John R.—Zurich, Geology: Phi Kappa Theta, Social Chm., Act. Chm., Williston Geology Club., IFC, Newman Club V-Pres., United Fund Comm., Greek Week, Cleanup Comm. Chm., USP. ERICKSON, John A.—Moraca, Calif., Business Administration.

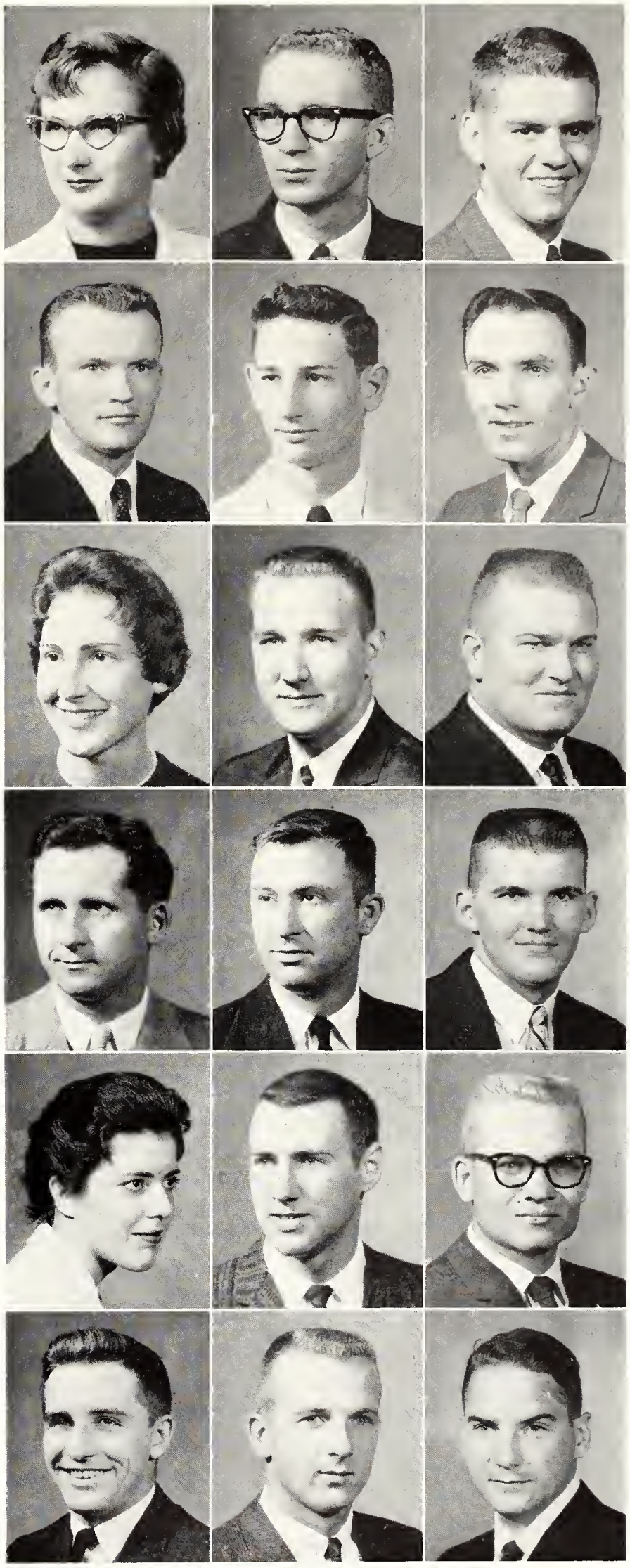

Eckert	Eckhoff	Edson
Eicher	Einhellig	Eisenbarth
Elliott, J.	Elliott, M.	Ellis, K.
Ellis, R.	Ellison	Emrick
Endicott	Ensz	Epp
Erbeck	Erbert	Erickson, J.

1960 Seniors: Eri - Fou

ERICKSON, Larry E.—Wahoo, Neb., Chemical Engineering: Beta Sigma Psi, Steel Ring Treas., Phi Kappa Phi, Phi Lambda Upsilon Awards, Sigma Tau, AIChE, V-Pres., USCC Pres., LSA Treas., V-Pres., Engr. Open House Sec., SGA Comm., Dean's Honor Roll. ERNST, Donald M.—Wichita, Physics: Alpha Kappa Lambda, AIP, USF, Intramurals. ESAU, Larry R.—McPherson, Mathematics.

ESSLINGER, Dennis L.—Clifton, Electrical Engineering: Eta Kappa Nu, Sigma Tau, AIEE Chm., Sec., IRE, Newman Club, Phi Kappa Phi Fr. Rec., Electrical Contractors Assn. Scholarship, M. E. Smith Scholarship House Mgr., Engr. Open House Treas. EVANS, Martha A.—Manhattan, Music Education: Alpha Delta Pi Historian, Mu Phi Epsilon Historian, MENC Pres., S.E.A., Orchestra, Young Rep., YWCA Y-Mart Food Chm., Music Chm., Dean's Honor Roll, Westminster Fellow., Orchesis. EVANS, Robert L.—Tecumseh, Neb., Veterinary Medicine: Jr. AVMA.

EVERS, Richard L.—Holton, Physical Education. EUSTACE, Charles D.—Topeka, Zoology: Varsity Rifle Team, Scabbard & Blade, Pershing Rifles, Conservation Club, ROTC Rifle Team, Geology Club. EWERT, Anthony E.—Hutchinson, Mechanical Engineering.

EWY, Carole A.—Norton, Home Economics Teaching. EXLINE, Douglas W.—Salina, Industrial Technology. EXLINE, Jerry K. —Salina, Architecture: Sigma Phi Epsilon, Tau Sigma Delta, Engr. Coun., AIA Pres., Dean's Honor Roll.

FABRICIUS, Edward P.—Hill City, Mathematics: ISA, Masonic Club, Alpha Phi Omega, Math. Club. FAIDLEY, Maurice D.—Clay Center, Feed Technology: Farm House, Alpha Mu, Block & Bridle. FAULKENDER, Dean L.—Leonardville, Architecture: AIA, Veterans Org.

FAUSS, Janice J.—Wichita, Home Economics Extension: Home Ec. Ext. Club, S.E.A., ISA, Collegiate 4-H, Dorm Sec., DSF, IFYE. FAUST, Gerald K.—Holton, Industrial Technology. FELDMAN, Hervey A.—Wichita, Animal Husbandry.

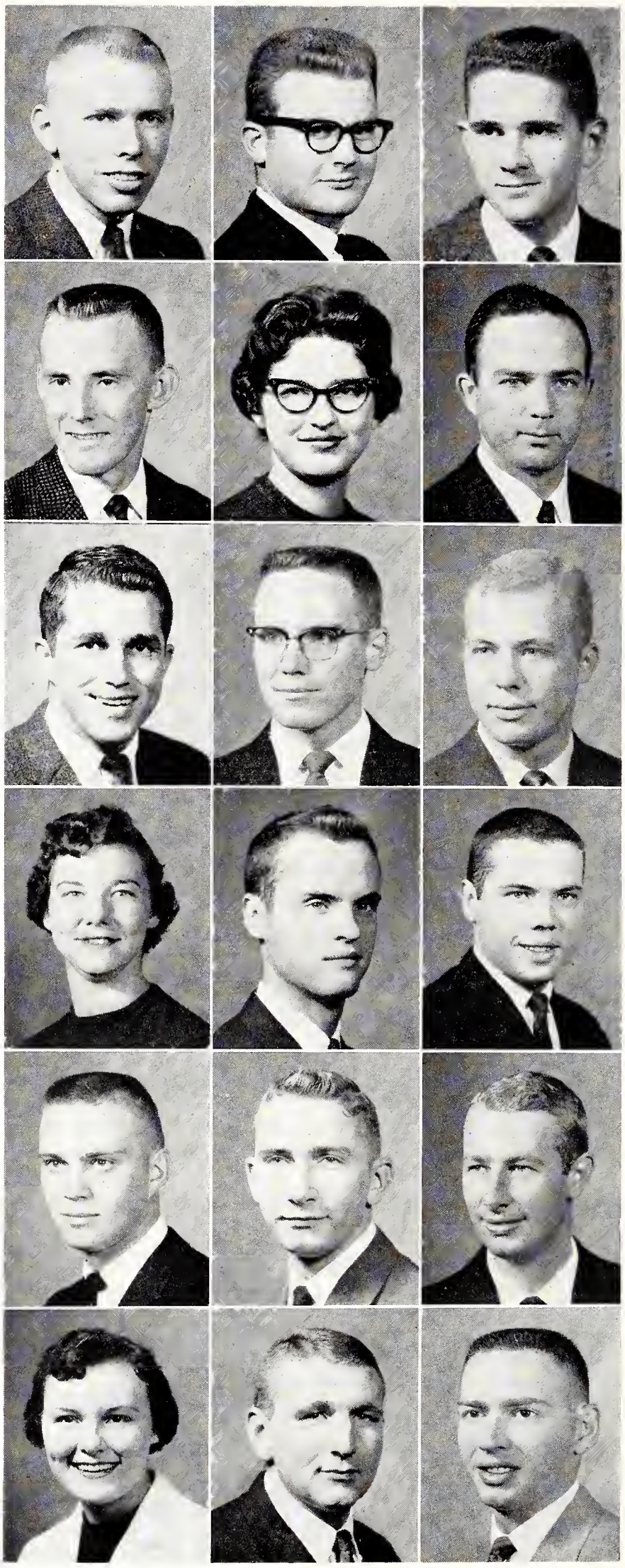

Erickson, L.	**Ernst**	**Esau**
Esslinger	**Evans, M.**	**Evans, R.**
Evers	**Eustace**	**Ewert**
Ewy	**Exline, D.**	**Exline, J.**
Fabricius	**Faidley**	**Faulkender**
Fauss	**Faust**	**Feldman, H.**

Feldman, I. **Feltz** **Ferguson**
Fields **Fife** **Figgs**
Filinger **Finical** **Fisher**
Fiskin **Fitzgerald** **Flack**
Floberg **Foltz** **Forrest**
Foster, D. **Foster, L.** **Foulke**

FELDMAN, Irmgard W.—Smith Center, English: Kappa Delta, Gamma Delta, S.E.A., K-State Players, Royal Purple Bus. Staff, Union Art Lending Library Comm., K-Key Journalism Award. FELTZ, Albert J.—Penfield, N. Y., Mechanical Engineering: Engr. Open House. FERGUSON, Burgess A.—Onaga, Geology.

FIELDS, Dwight Gene—Caney, Agricultural Economics. FIFE, Jerry F.—Arkansas City, Chemical Engineering: Phi Delta Theta, AIChE, Union Games Comm., Westminster Found. Pub. & Recreation Chm. FIGGS, Larry L.—Valley Falls, Mechanical Engineering.

FILINGER, Frank, Jr.—Cuba, Animal Husbandry. FINICAL, Donald A.—Le Roy, Dairy Manufacturing: Dairy Club. FISHER, Judith M.—Benton, Home Economics Teaching: Phi Upsilon Omicron, Collegiate 4-H, Purple Pepsters, Home Ec. Teaching Club, AWS Coun., Block & Bridle Corres. Sec., S.E.A., Wesley Found., Little Am. Royal, Dean's Honor Roll, Sears Scholarship, Home Demonstration Coun. Scholarship, Snowball Comm., Hosp. Day Comms.

FISKIN, A. Max—Stockton, Bacteriology: Phi Delta Theta, Phi Kappa Phi Fr. Rec., Phi Eta Sigma Treas., NSF Undergraduate Research Grant, Jardine Terrace Councilman. FITZGERALD, Jerald B.—Manhattan, Physical Education: K-Club, Varsity Swimming. FLACK, Brian M.—Topeka, Landscape Design.

FLOBERG, Roland W.—Randolph, Business Administration Accounting: Alpha Kappa Psi. FOLTZ, Helen H.—Wichita, History: Alpha Delta Pi, S.E.A., Westminster Fellow., MPC, AWS Orientation Comm., Phi Kappa Phi Fr. Rec. FORREST, John C.—Larned, Agriculture: Alpha Zeta, Block & Bridle Reporter, Ralston-Purina Scholarship Award, St. Joseph Livestock Market Found. Trip Award, Little Am. Royal Showman.

FOSTER, Donald E.—Penalosa, Agricultural Education: Ag. Ed. Club, DSF, Martin K. Eby Scholarship, Intramurals. FOSTER, Larry D.—Prescott, Mechanical Engineering: ASME, S.A.M., Engr. Open House, Intramurals. FOULKE, Larry R.—Kiowa, Nuclear Engineering.

FOX, Mary A.—Salina, English. FRANS, John G.—Kansas City, Nuclear Engineering. FRENCH, Steve J.—Pretty Prairie, Feed Technology.

FREY, Linda L.—Manhattan, Music Education: Delta Delta Delta, MENC, Women's Glee Club, YWCA, S.E.A., Dean's Honor Roll. FRICK, Sharon L.—Durham, Home Economics Teaching: Alpha Chi Omega, S.E.A., Band, Home Ec. Teaching Club. FRIEDRICH, Robert W.—Green, Business Administration Accounting.

FULLER, B. Ray—Miltonvale, Agricultural Education: Alpha Zeta, Ag. Ed. Club Pres., Collegiate 4-H, Pershing Rifles, Ag. Coun., S.E.A., Crops Judging Team, 1st place at Chicago Exposition. FULLER, Nancy L.—Kansas City, Mo., Dietetics: Alpha Chi Omega, Professional Foods Club, Newman Club, AWS Coun. GAEDE, Carl D.—Newton, Architecture: Phi Kappa Phi, Tau Sigma Delta, Christian Fellow., AIA, Kansas Concrete Masonry Assn. Scholarship, KCMA Competition 1st Place, Weigel Scholarship.

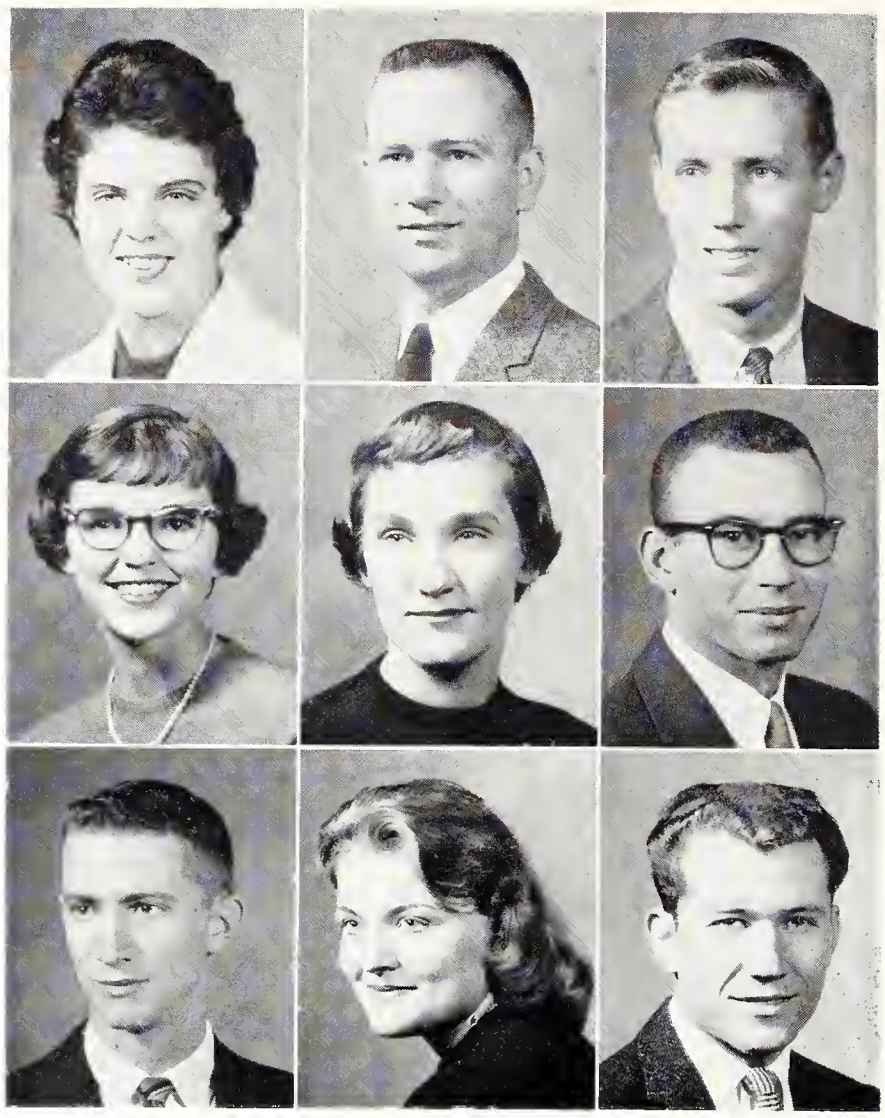

Fox **Frans** **French**
Frey **Frick** **Friedrich**
Fuller, B. **Fuller, N.** **Gaede, C. D.**

GAEDE, Carole J.—Manhattan, Clothing & Textiles: Delta Delta Delta, Clothing Retailing Club, Hosp. Days, Union Dance Dec. Comm., Frog Club. GAITHER, John R.—Columbus, Agronomy. GALLIART, Dale R.—Dorrance, Mechanical Engineering: Beta Sigma Psi, Pi Tau Sigma, Sigma Tau, ASME.

GARDENHIRE, Roy F.—Salina, Mechanical Engineering: Sigma Phi Epsilon, Sigma Tau, Phi Eta Sigma, ASME, Engr. Coun., Dean's Honor Roll, Pi Tau Sigma's Outstanding Fr. Award. GARDNER, Robert L.—Louisburg, Feed Technology: Farm House, Alpha Zeta, Alpha Mu, Arnold Air Soc., Miniwanca Club, Milling Assn. Pres., Collegiate 4-H, Block & Bridle, Ag. Coun., Sears Roebuck Scholarship, Feed Technology Scholarship. GARLOW, Ronald K.—Wichita, Electrical Engineering: Alpha Kappa Lambda, Phi Kappa Phi, Sigma Tau, Eta Kappa Nu, Phi Eta Sigma Pres., Stu. Coun., Debate, A Cappella Choir, K-State Players, Boeing Scholarship.

GARRETT, John I.—Manhattan, Electrical Engineering: Phi Delta Theta, Eta Kappa Nu, Sigma Tau, IRE. GARRISON, HAROLD M.—Pratt, Industrial Engineering: S.A.M. GARVIN, Lawrence M.—Hutchinson, Industrial Engineering: S.A.M.

GEHRKE, Malcolm R.—Mexico, Horticulture. GEIGER, Claude O.—Parsons, Agricultural Engineering: ASAE, Sigma Tau, Engr. Open House, Ag. Engr. Day. GEISLER, Doris A. —Alma, Home Economics Teaching: Omicron Nu Soph. Rec., Phi Upsilon Omicron, Home Ec. Teaching Club, S.E.A., Wm. H. Danforth Summer Fellow., Hazel Buck Memorial Scholarship, Dean's Honor Roll.

Gaede, C. J. **Gaither** **Galliart**
Gardenhire **Gardner** **Garlow**
Garrett **Garrison** **Garvin**
Gehrke **Geiger** **Geisler**

Geneh
Gillum
Gladow, D.

Gibson
Gilmore
Gladow, F.

Gigstad
Given
Glasco

GENCH, Marianne—Fort Scott, Dietetics and Institutional Management: Kappa Kappa Gamma, Alpha Lambda Delta, Phi Upsilon Omicron Pres., Professional Foods Club, Traffic Appeals Bd., Home Ec. Hosp. Day, FMOC Chm. GIBSON, Thomas A.—Kansas City, Mo., Electrical Engineering. GIGSTAD, Dean E.—Nortonville, Dairy Manufacturing and Business Administration: Delta Sigma Phi, Pi Epsilon Pi, Dairy Club, Dairy Products Judging Team, High Individual at Chicago Exposition.

GILLUM, Arthur W.—Dumas, Ark., Veterinary Medicine. GILMORE, Larry D.—Highland, Industrial Education: Sigma Tau, IEA, S.E.A., Miniwanca Club, Muchnic Found. Scholarship, Order of Eastern Star Scholarship, Carl Raymond Gray Scholarship. GIVEN, Pamela C.—Manhattan, Home Economics Art: Home Ec. Art Club Pres., Purple Pepsters, Home Ec. Dietetics Club, YWCA.

GLADOW, Dean E.—Alma, Mechanical Engineering. GLADOW, Firman G.—Manhattan, Government: Chancery Club, Phi Alpha Theta. GLASCO, Mary E.—Weskan, Elementary Education: S.E.A., Phi Kappa Phi Fr. Rec., Kappa Phi, Phi Alpha Mu, Wesley Found. Soph. Honors, Phi Kappa Phi.

Glenn
Godfrey
Gonzalez
Gordon, R.

Glover
Goetsch, G.
Good
Gordon, W.

Goddard
Goetsch, J.
Goodweiler
Goudy

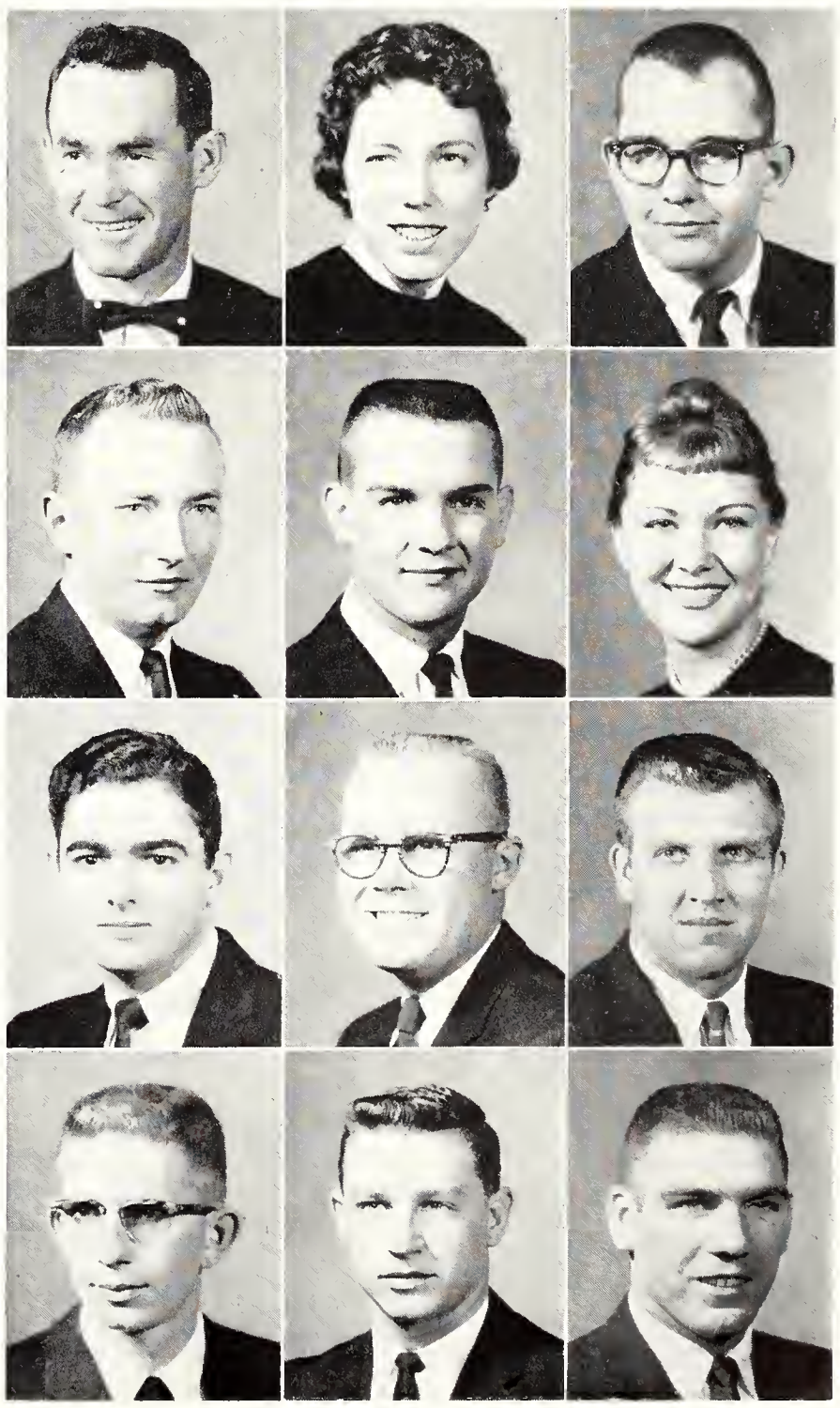

GLENN, Calvin D.—Cunningham, Veterinary Medicine: Jr. AVMA, Veterans Org. Pres. GLOVER, Jacqueline—Salina, Elementary Education: Chi Omega, S.E.A., A&S Coun., Whi-Purs. GODDARD, Tim L.—Liberal, Industrial Technology: S.A.M., Integrity Party, Young Rep.

GODFREY, W. Arthur—Louisburg, Veterinary Medicine. GOETSCH, Gary G.—Brewster, Industrial Engineering: S.A.M., Sigma Tau, Phi Kappa Phi, Phi Kappa Phi Fr. Rec., Steel Ring, Putnam Scholarship, Dean's Honor Roll. GOETSCH, Joanne—Manhattan, Secondary Education: Kappa Kappa Gamma, Phi Sigma Psi, LUNA, SGA Comms., Union Comms.

GONZALEZ, Julio C.—Puerto Rico, Business Administration: Latin Am. Catholic Club, Cervantes Club, Cosmopolitan Club, Newman Club. GOOD, John P.—Chicago, Ill., Architecture. GOODWEILER, Robert V.—Muscoda, Wis., Veterinary Medicine.

GORDON, Richard G.—Ulysses, Chemical Engineering. GORDON, William R.—Highland, Agricultural Education: Delta Upsilon Pres., Ag. Ed. Club, Young Rep., S.E.A. GOUDY, Richard L.—Sharon Springs, Mechanical Engineering: Delta Upsilon, Sigma Tau, Pi Tau Sigma, Arnold Air Soc., AFROTC Assn., DSF, Phi Kappa Phi Fr. Rec.

1960 Seniors: Gra - Han

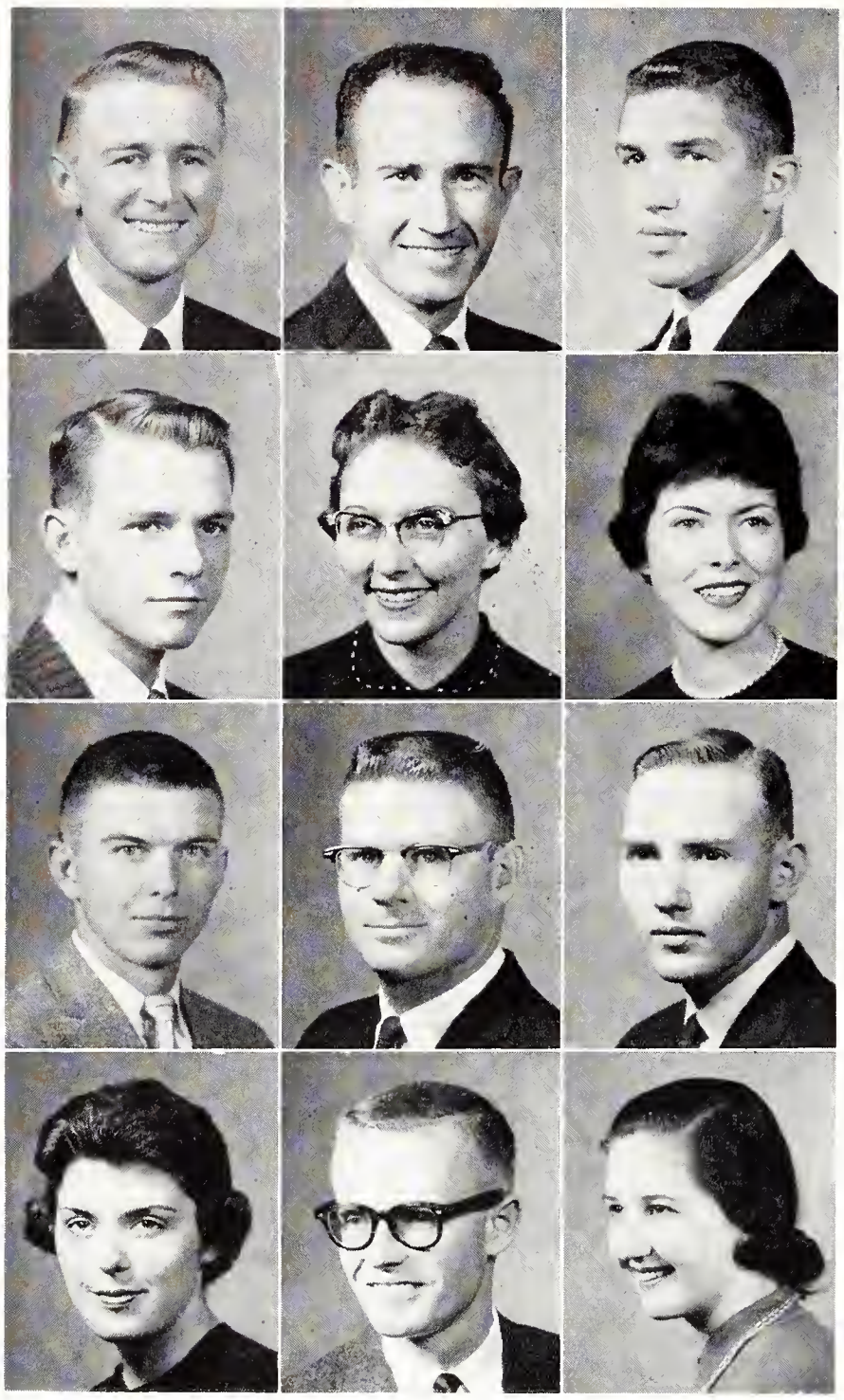

Graber
Grant
Greenwood
Grimsley
Graham, R. D.
Greene, P.
Grennan
Grinstaff
Graham, R. K.
Greene, S.
Griffin
Grosse

GRABER, Curtis L.—Pretty Prairie, Agricultural Economics: Ag. Econ. Club, Concert & Marching Bands. GRAHAM, R. Dean—Columbus, Pre-Dental: Lambda Chi Alpha. GRAHAM, Robert K.—Independence, Mo., Art: Sigma Alpha Epsilon, Delta Phi Delta, Varsity Basketball, Varsity Baseball.

GRANT, Russell E.—Wichita, Sociology. GREENE, Priscilla A. —Ruleton, Secondary Education: Clovia, S.E.A., Collegiate 4-H, Kansas 4-H Journal, Debate, Larry Woods Speech Contest. GREENE, S. Sue—Lincoln, Home Economics Art.

GREENWOOD, Bobby D.—Carlton, Electrical Engineering. GRENNAN, William J.—Jewell, Mechanical Engineering: Sigma Tau, Pi Tau Sigma Treas., Newman Club, ASME, Engr. Open House. GRIFFIN, Clayton L.—Liberal, Electrical Engineering: Alpha Tau Omega, Eta Kappa Nu, AIEE, IRE, Phi Kappa Phi Fr. Rec., Collegian Photographer, Y-Orpheum Programs Comm.

GRIMSLEY, B. Ellen—Wichita, Secondary Education: Alpha Chi Omega, S.E.A., Orchestra, College Chorus, Young Rep., YWCA, Wesley Found., Union Hosp. Comm., AWS Coun. GRINSTAFF, Harold W.—Wichita, Business Administration. GROSSE, Marilyn K.—Hanover, Home Economics Teaching: Home Ec. Ext. Club, S.E.A., Whi-Purs, Home Ec. Teaching Club.

GRUMME, Larry L.—Clay Center, Nuclear Engineering: ANS. GRUVER, Clifford N.—Scott City, Feed Technology. GUSTAFSON, Ronald E.—Kansas City, Animal Husbandry: Block & Bridle, Dairy Club, Chaparajos Club, Varsity Swimming Mgr., Varsity Track Mgr. GUSTAFSON, V. Wayne—Sewell, N. J., Nuclear Engineering: Sigma Tau, AIChE, Engr. Open House. GUTHRIDGE, William W.—Parsons, Physical Education: Pi Kappa Alpha, Phi Epsilon Kappa, Blue Key, Athletic Coun., Varsity Basketball.

HAAS, Herbert G.—Plevna, Civil Engineering. HAAS, William P.—Ness City, Pre-Law: Sigma Phi Epsilon, Phi Alpha Theta, Chancery Club, Newman Club. HABERNIGG, Helen J.—Wichita, Humanities: Alpha Chi Omega, Phi Kappa Phi Fr. Rec., YWCA, Frog Club, Philosophy Club, Astronomy Club, S.E.A., Wesley Found., Unitarian Religious Rep., Whi-Purs. HABIGER, Edwin F.—Bushton, Agricultural Economics: Ag. Econ. Club, AFROTC Assn. HADIN, Lois M.—Leonardville, Music Education: Mu Phi Epsilon, Women's Glee Club, A Cappella Choir, K.S.C.F. Sec., Am. Guild of Organists, S.E.A., MENC.

Grumme
Gruver
Gustafson, R.
Gustafson, V.
Guthridge

Haas, H.
Haas, W.
Habernigg
Habiger
Hadin

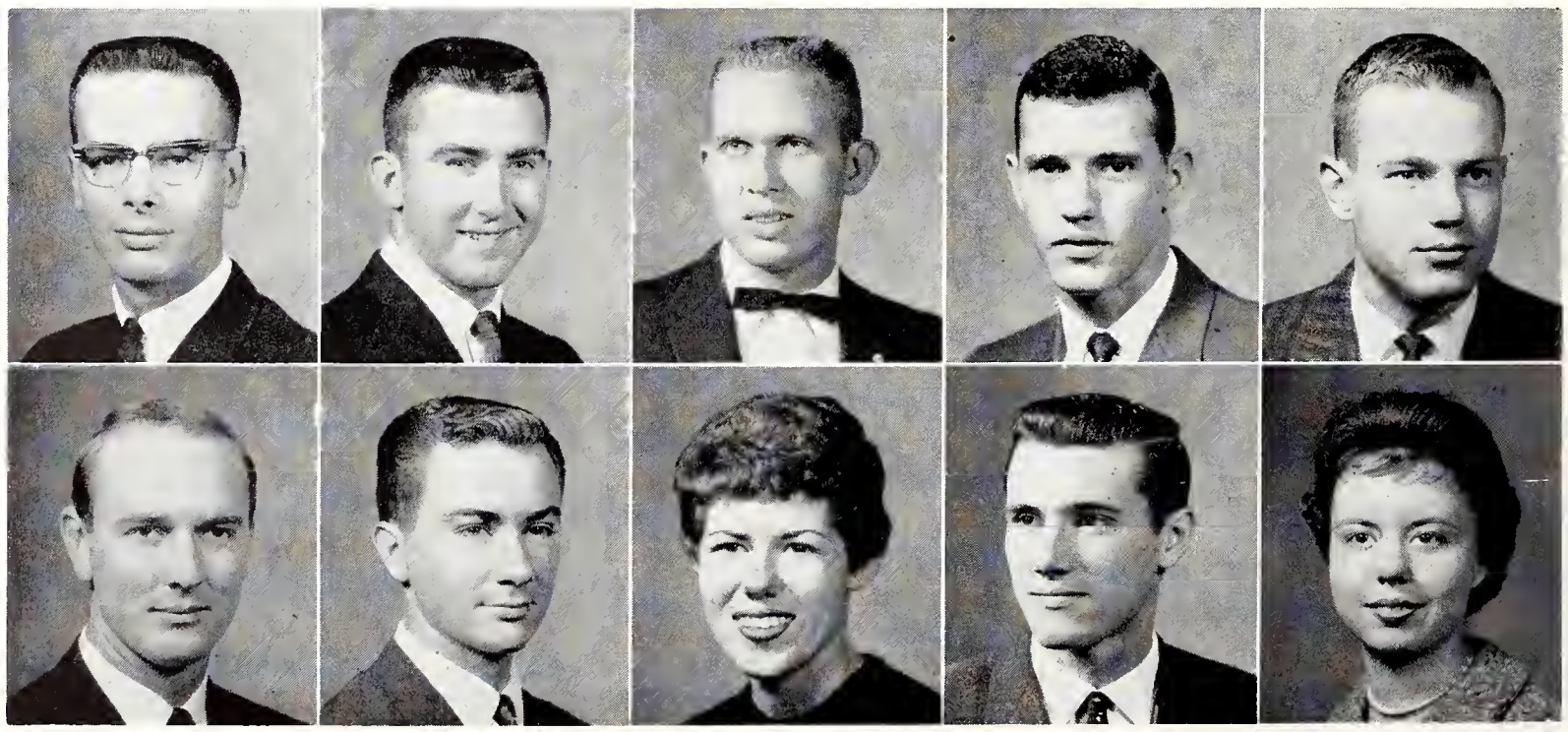

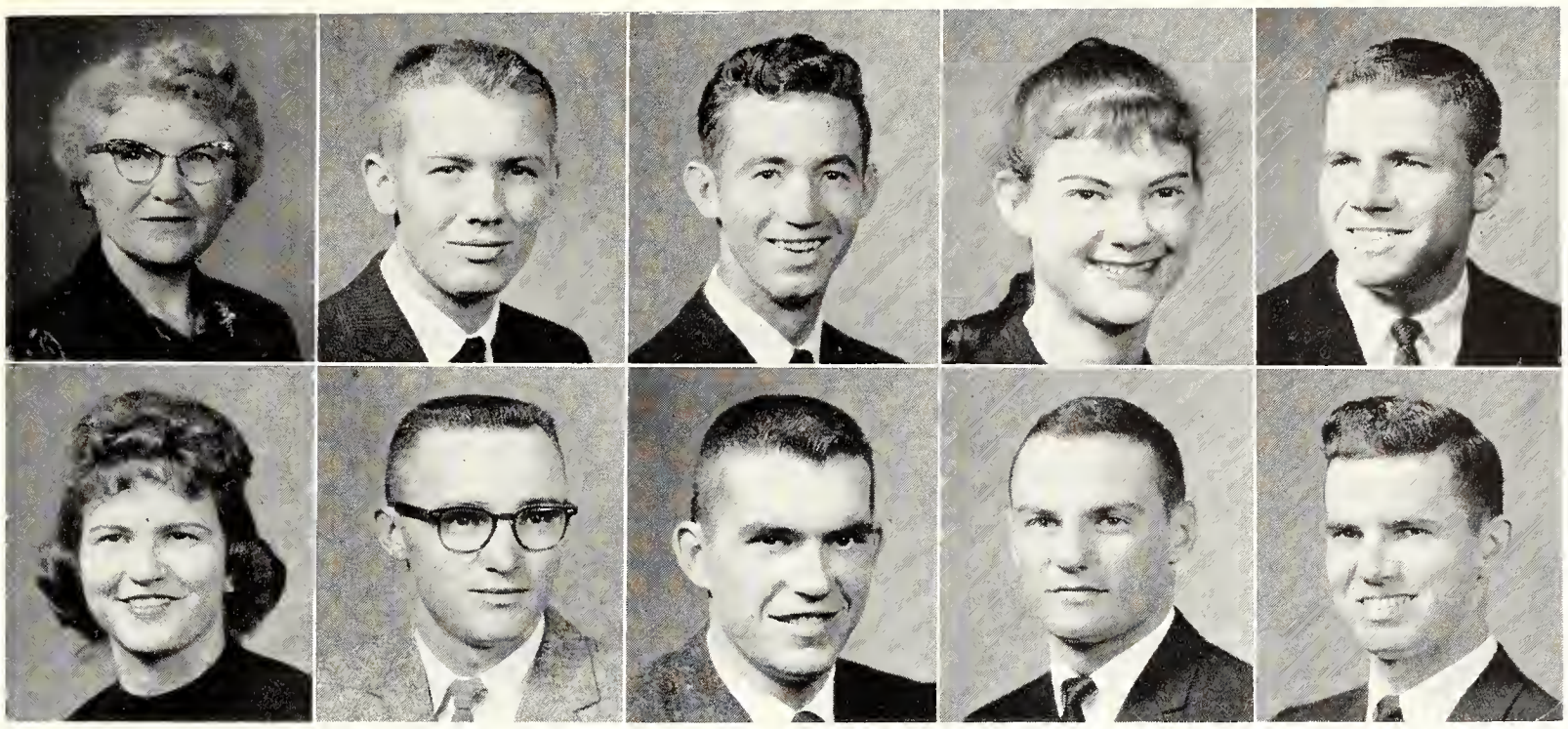

Hall, E.
Hall, J. B.
Hall, J. D.
Hall, M.
Ham

Hamilton
Hammer
Hamon
Hand
Handkins

HALL, Edith M.—Clay Center, Elementary Education. HALL, James B.—Clifton, Elementary Education. HALL, Jerry D.—Fredonia, Agricultural Education: Ag. Ed. Club, Collegiate 4-H, S.E.A. HALL, Mary Ruth—Manhattan, Modern Languages: Alpha Chi Omega, Newman Club, Club Cervantes, Delta Sigma Rho, Phi Alpha Mu, Phi Kappa Phi, Panhel. Coun., International Relations Bd., IPC, Debate. HAM, Paul M.—Kansas City, Business Administration: Kappa Sigma, Alpha Kappa Psi, Union Comms.

HAMILTON, Jeanette F.—Kingman, Physical Education: PHEMS, S.E.A., Frog Club, RA. HAMMER, Maurice H.—Norway, Agricultural Economics: Ag. Econ. Club, Fr. Baseball. HAMON, Charles E.—Valley Falls, Agronomy: Alpha Gamma Rho, Collegiate 4-H, Block & Bridle, EUB Fellow. HAND, Roy B.—Mulvane, Veterinary Medicine: Jr. AVMA. HANDKINS, Melvin R.—Kingman, Industrial Engineering: S.A.M.

K-State's Army rifle team members practice in the ROTC building firing range. The team was undefeated in shoulder to shoulder competition, winning 17 dual matches. It also defeated 186 other teams in nine major tournaments.

Hanna **Hardin** | **Hansen, E.** **Harman** | **Hansen, K.** **Harper** | **Hanson, D.** **Harri** | **Hanson, G.** **Harris, C.** | **Harbour** **Harris, S.**

1960 Seniors: Han - Hen

HANNA, L. Marilyn—Dighton, Pathology. HANSEN, Eleanor R.—Staten Island, N. Y., Economics. HANSEN, Karl R.—Sargent, Neb., Veterinary Medicine: Jr. AVMA. HANSON, Darrell L.—Marysville, Animal Husbandry: ISA, Williston Geology Club, Wrestling. HANSON, Glen A.—Medicine Lodge, Business Administration. HARBOUR, Mary Jo—Fredonia, Home Economics Teaching: Alpha Lambda Delta, Omicron Nu, Phi Kappa Phi, Home Ec. Teaching Club, S.E.A., Delta Sigma Rho Speech Contest, Phi Kappa Phi Fr. Rec., Soph. Honors, Dean's Honor Roll, Putnam Scholarship.

HARDIN, Gary L.—Clyde, Business Administration. HARMAN, Richard B.—Los Alamitos, Calif., Geology. HARPER, Dale—Tacoma Park, Md.—Psychology. HARRI, John G.—Brookville, Mechanical Engineering: Beta Theta Pi, Phi Kappa Phi, Phi Eta Sigma, Sigma Tau, Pi Tau Sigma, Blue Key, Steel Ring, ASME, Engr. Coun., Engr. Open House Mgr., University-Civic Orchestra, Putnam Scholarship, Phi Kappa Phi Fr. Rec., Soph. Honors. HARRIS, Carol I.—Topeka, Mathematics: Alpha Delta Pi, Alpha Lambda Delta, Phi Alpha Mu, Pi Mu Epsilon, Phi Kappa Phi, Jr. AVMA Aux., Band, Putnam Scholarship. HARRIS, Stanley G.—Rose Hill, Veterinary Medicine: Farm House, Jr. AVMA.

HARRIS, William A.—Lincoln, Agricultural Engineering: ASAE Scribe, Engr. Open House. HARRISON, James A.—Topeka, Speech: Alpha Epsilon Rho. HARTER, Eugene H.—Bern, Dairy Husbandry: Alpha Zeta, Dairy Science Club, Jr. & Sr. Dairy Cattle Judging Teams, Ag. Mag., Little Am. Royal Reserve Champion. HARTING, Robert D.—Madison, S. D., Veterinary Medicine: Jr. AVMA. HARTKE, Glenn T.—Lincolnville, Veterinary Medicine: Jr. AVMA. HARWICK, Harriet J.—Columbus, Elementary Education: Delta Delta Delta, Young Dem., Panhel. Coun., S.E.A., AFROTC Queen, Angel Flight.

HAYES, Alfred F.—Fort Scott, Electrical Engineering. HAYES, Delmer D.—Iola, Electrical Engineering: Phi Kappa Phi, Sigma Tau, IRE. HAYES, Kathleen L.—Superior, Neb., Teaching Certificate. HAYNES, Palmer R.—Evansville, Wis., Architecture. HAYWOOD, Emmett L.—Cuero, Texas, Government: Political Science Club, Chancery Club, MPC. HAZLETT, Don F.—Sterling, Business Administration: Delta Tau Delta, Chancery Club, Alpha Kappa Psi, Union Games Comm.

Harris, W. **Hayes, A.** | **Harrison** **Hayes, D.** | **Harter** **Hayes, K.** | **Harting** **Haynes** | **Hartke** **Haywood** | **Harwick** **Hazlett, D.**

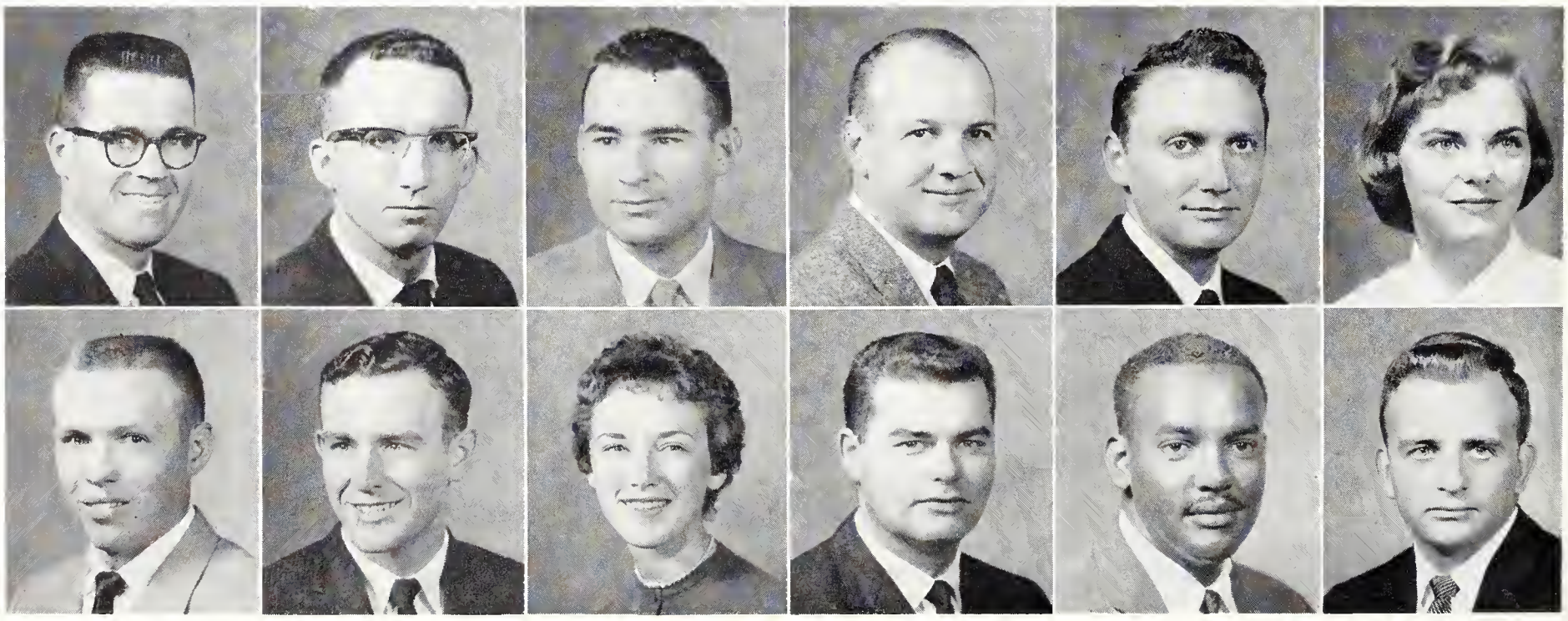

HAZLETT, Vernie C., Jr.—Norton, Geology: Veterans Org., Williston Geology Club. HEBLE, Melvern G.— Atwood, Geology: Sigma Gamma Epsilon, Flying Club, Veterans Org., Williston Geology Club. HECHT, William—Alton, Architecture: AIA, Newman Club, Bowling Team, Intramurals.

HEFLING, Von L.—Hutchinson, Electrical Engineering. HEIDEBRECHT, Kenneth—Wichita, Architecture. HEIGELE, Richard B.—Salina, Business Administration: Phi Kappa Theta, Newman Club, Stu. Orientation Comm., Young Dem., LUNA, Intramurals.

HEIKEN, Millie A.—Bushton, Home Economics Teaching: Van Zile Pres., K-State Players, Collegiate 4-H, S.E.A., Home Ec. Teaching Club, Intramurals. HEIKES, Darryl L.—Salina, Technical Journalism: Sigma Nu, Sigma Delta Chi Sec., K-Key Journalism Awards, Collegian Photographer, Photo. Editor, Royal Purple Photographer, K-Stater Photographer. HEISER, Herbert D.—Lincoln, Business Administration: Veterans Org., Masonic Club.

HELLING, Glenda K.—Dighton, Elementary Education. HEMPHILL, Dorothy A.—Manhattan, Home Economics Art. HENDERSON, Ronald J.—Arkansas City, Pre-law.

HENDERSON, Sherry K.—Anthony, Elementary Education: S.E.A., Home Ec. Teaching Club, Phi Sigma Chi, Whi-Purs, Collegiate 4-H, Intramurals. HENDRICKS, William T.—Warren, Ariz., Electrical Engineering. HENLEY, Frederick L.—Kansas City, Landscape Design: Sigma Nu, AKLA.

HENNING, Katherine A.—Manhattan, Elementary Education. HENRY, Loren D.—Colby, Agricultural Journalism: Sigma Delta Chi, Collegiate 4-H, Plow & Pen Sec., Block & Bridle Reporter, Wesley Found., Ag. Mag. Editor, Collegian Editor, News Editor, Royal Purple Staff, Little Am. Royal Pub. Chm., Ag. Week Pub. Co-Chm., Sears Roebuck Scholarship. HENRY, Ronald A.—Junction City, Secondary Education: Sigma Nu, S.E.A., Integrity Party.

Hazlett, V.	**Heble**	**Hecht**
Hefling	**Heidebrecht**	**Heigele**
Heiken	**Heikes**	**Heiser**
Helling	**Hemphill**	**Henderson, R.**
Henderson, S.	**Hendricks**	**Henley**
Henning	**Henry, L.**	**Henry, R.**

Henson
Hess
Hill, J.
Hinman

Hertel
Hiebert
Hill, R.
Hoar

Herthel
Higdon
Hinkle
Hoff

1960 Seniors: Hen - Ija

HENSON, Colene K.—Topeka, Elementary Education: Pi Beta Phi, S.E.A., YWCA, Young Rep., Whi-Purs, Union Comms., AWS Coun., SGA, AWS. HERTEL, Dorothy A.—Hanston, Clothing and Textiles: Clothing Retailing Club, Newman Club, ISA. HERTHEL, Karen G.—Hoisington, Elementary Education: Kappa Kappa Gamma, S.E.A., Whi-Purs, Women's Glee Club, College Chorus, YWCA.

HESS, Jerry M.—Scott City, Geology: Beta Theta Pi, K-Club, Williston Geology Club, Varsity Track. HIEBERT, Sue—Topeka, Pre-Medicine: Alpha Lambda Delta, Phi Alpha Mu, Phi Kappa Phi, Roger Williams Fellow., Clinic Club, A&S Honors Program, K-Key Journalism Award, Mortar Bd., Fr. Scholarship Award, Phi Alpha Mu Soph. Scholarship Award, Am. Heart Assn. Research Fellow. HIGDON, A. Sue—Cottage Grove, Ore., Secondary Education: Pi Beta Phi, Whi-Purs, S.E.A., Young Rep., AWS Queens Comm., Alpha Delta Theta, A Cappella Choir.

HILL, Jeanne M.—Wellington, Speech: Kappa Kappa Gamma, Frog Club, Social Coordinating Coun., Sigma Alpha Eta Pres., Westminster Fellow., Debate Team, Pi Epsilon Delta, K-State Players, S.E.A., Dean's Honor Roll. HILL, Ronald K.—Hamilton, Mo., Agricultural Education: Ag. Ed. Club, Ag. Coun. HINKLE, Jere J.—Culver, Civil Engineering: ASCE, Sigma Tau, Phi Kappa Phi Fr. Rec., Phi Kappa Phi, Putnam Scholarship, Dean's Honor Roll.

HINMAN, Clinton R.—Detroit, Mich., Agricultural Engineering: ASAE, Wesley Found. Pres., Sigma Theta Epsilon, Collegiate 4-H. HOAR, Dean L.—Idana, Secondary Education: Delta Tau Delta, AFROTC Assn., Industrial Arts Assn., S.E.A., Fr. Baseball. HOFF, Donald E.—Salina, Civil Engineering: ASCE, Newman Club, ISA.

HOFFMAN, Trudie A.—Manhattan, Secondary Education: Kappa Kappa Gamma, Phi Alpha Mu, Frog Club. HOISINGTON, Richard—Enterprise, Secondary Education: Alpha Kappa Psi, S.E.A. HOLEMAN, Ronnie G.—Herington, Business Administration: Phi Delta Theta, IPC, Fr. Baseball. HOLLE, Charles W.—Topeka, Civil Engineering: Pi Kappa Alpha, ASCE. HOLMAN, Larry J.—Geuda Springs, Pre-Medicine.

HOLMES, Jon F.—Derby, Geology: Williston Geology Club. HOOPER, Fonda E.—Manhattan, Elementary Education. HOOVER, Duane E.—Topeka, Business Administration Accounting: House of Brec Pres., Alpha Kappa Psi, Bowling Team, ISA. HORNBAKER, Harold W.—Stafford, Mechanical Engineering: ASME, Engr. Open House. HOSTETLER, Charles H.—Manhattan, Pre-Law: Sigma Alpha Epsilon, Chancery Club, Natl. V-Pres., A&S Coun., Traffic Appeals Bd., Athletic Coun., LUNA, Varsity Golf Team.

Hoffman
Hoisington
Holeman
Holle
Holman

Holmes
Hooper
Hoover
Hornbaker
Hostetler, C.

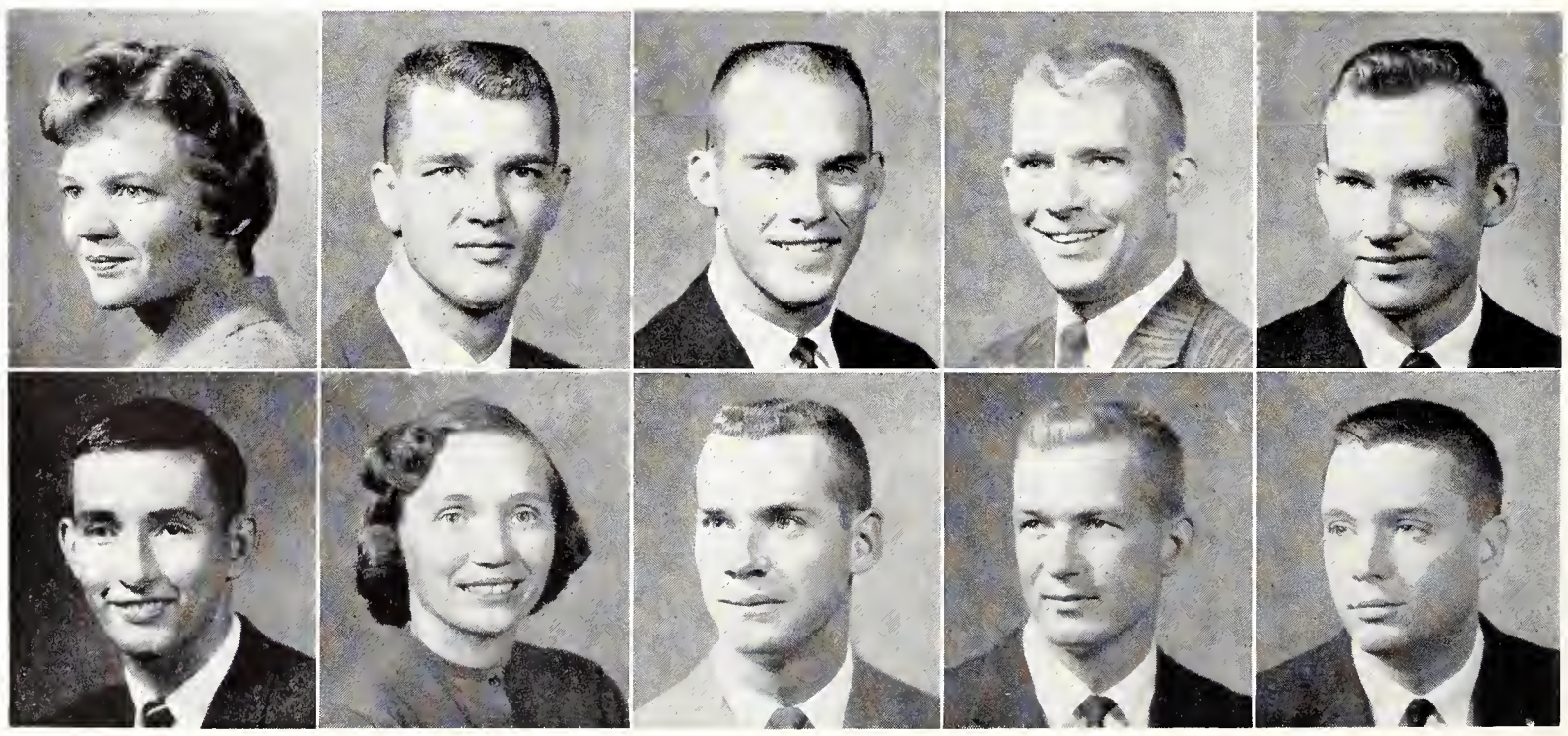

HOSTETLER, Norman H.—Hillsboro, Humanities: Alpha Kappa Lambda, Arnold Air Society, Apportionment Bd., SGA Election Comm., Leadership Training School, Forensics Union, USP Campaign Mgr., Touchstone Assoc. Editor, LUNA Delegation Chm., KSU-Civic Orchestra, A Cappella Choir, Wesley Found., Delta Sigma Rho Speech Contest, A&S Honors Program, Putnam Scholarship. HOWARD, Gerald L.—Mankato, Business Administration Accounting: Veterans Org. HOWARD, Judith L.—Wichita, Psychology.

HOWES, Terry G.—Whiting, Civil Engineering: Civil Engr. Honor Comm., ASCE. HOWEY, Ray A.—Hutchinson, Civil Engineering. HOWLAND, Kenneth E.—Neosho, Mo., Economics.

HOWLAND, Warren L.—Garden City, Technical Agronomy. HUBBARD, Glenn E.—Kansas City, Mechanical Engineering. HUBBELL, Carl L.—Spearville, Technical Agronomy.

HUBBELL, Melvin L.—Howard, Agricultural Economics: Alpha Gamma Rho, Block & Bridle, Ag. Econ. Club, Collegiate 4-H. HUBER, Carolyn—Junction City, Elementary Education: Pi Beta Phi, S.E.A., AWS, Sigma Alpha Eta, Whi-Purs, Phi Kappa Phi Fr. Rec. HUBER, Duane A.—El Dorado, Architectural Engineering: Tau Kappa Epsilon, Sigma Tau, Tau Sigma Delta, Engr. Open House Exec. Comm.

HUDELSON, Nicholas V., Jr.—Pomona, Agricultural Economics: Phi Delta Theta, Young Rep., MPC Sgt. at Arms, Scabbard & Blade, LUNA. HUEFTLE, Mark E.—Oakley, Agricultural Administration: Tau Kappa Epsilon, Ag. Econ. Club, Fr. Wrestling. HUERTER, Rodney C.—Seneca, Business Administration. HUFF, Barbara A.—Manhattan, Government: Kappa Kappa Gamma, Chimes, Political Science Club, Ed McCoy Pol. Science Award, Stu. Coun., Natl. Stu. Coun. Congress, Sr. Class Treas., UGB, Homecoming Queen Attendant, A&S Coun., Parents Day Chm., Young Rep., RCC, Traffic Control Bd., YWCA, Leadership Training School. HUMBURG, Carolyn L.—LaCrosse, Elementary Education: Alpha Xi Delta, S.E.A., Kappa Phi, Panhel. Coun., AWS, SGA Leadership School Comm.

HUND, Margaret A.—Paxico, Home Economics Extension: Home Ec. Ext. Club, Newman Club, Collegiate 4-H, Band. HUNDLEY, Gerald W.—Horton, Agricultural Education: Wesley Found., Sigma Theta Epsilon, Ag. Ed. Club, Collegiate 4-H. HURTT, Kay E.—McDonald, Family & Child Development: Kappa Phi, Collegiate 4-H, Family & Child Development Club. IHRIG, Larry L.—Goodland, Agricultural Economics: Acacia, Ag. Econ. Club, Ag. Mag. Staff. IJAMS, Clayton D.—Topeka, Chemical Engineering.

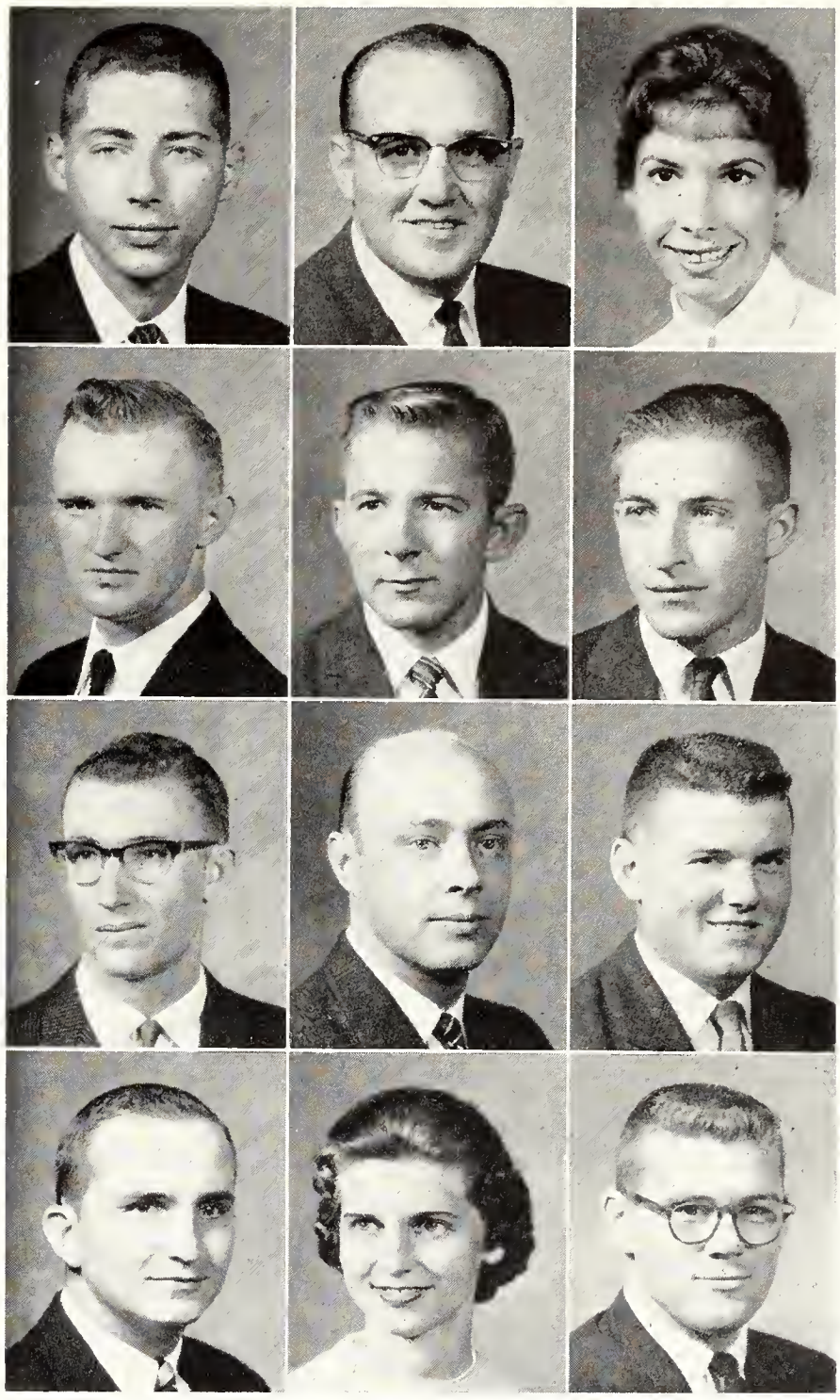

Hostetler, N. **Howard, G.** **Howard, J.**
Howes **Howey** **Howland, K.**
Howland, W. **Hubbard** **Hubbell, C.**
Hubbell, M. **Huber, C.** **Huber, D.**

Hudelson
Hueftle
Huerter
Huff
Humburg

Hund
Hundley
Hurtt
Ihrig
Ijams

Gov. George Docking presents a model airplane to Ken McNeill last spring in recognition of McNeill's being wing commander of the Air Force cadets. Gary Rumsey (right) was honored as Army cadet colonel, regimental commander.

Intermill
Izaguirre
Jacobs

Irvine
Jack
James

Isom
Jackson
Janzen

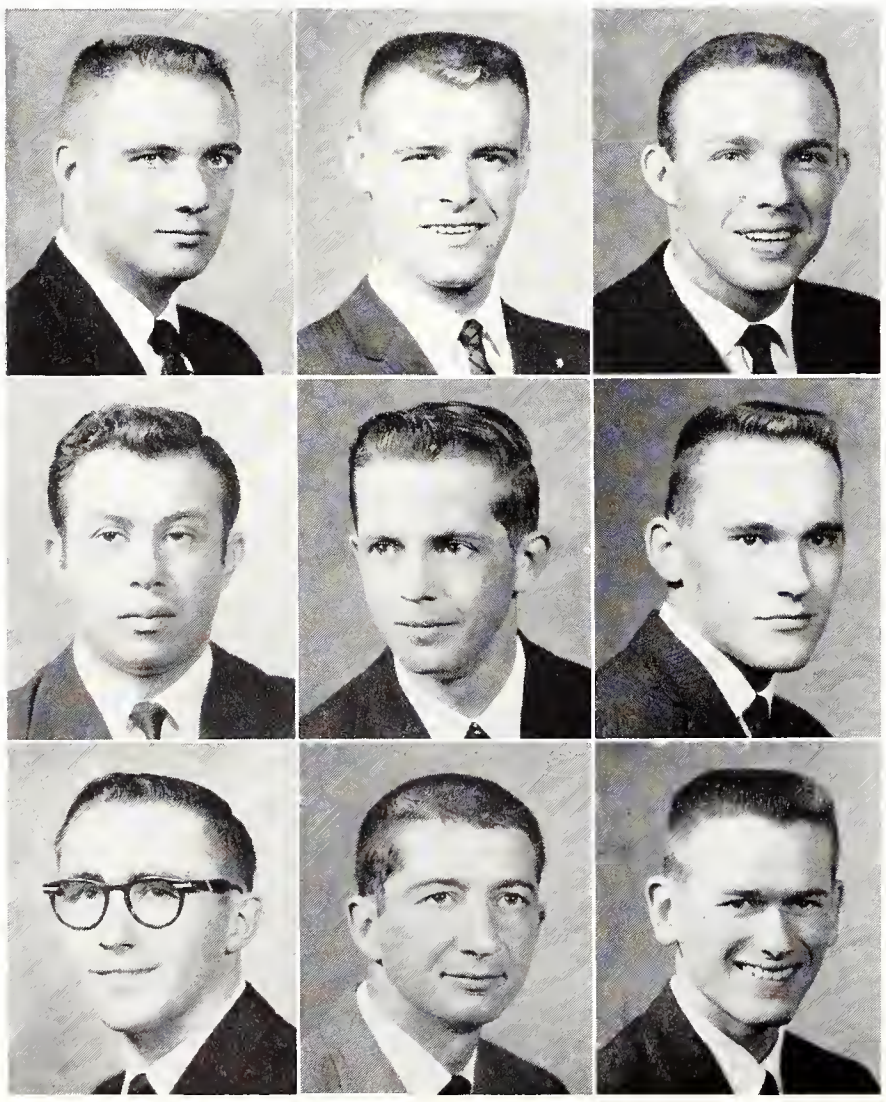

1960 Seniors: Int - Jon

INTERMILL, Ronald W.—Jewell, Entomology: Entomological Assn. IRVINE, Richard R.—Manhattan, Technical Agronomy: Beta Theta Pi, Young Rep., Newman Club. ISOM, James K.—Baldwin, Ill., Veterinary Medicine: Jr. AVMA.

IZAGUIRRE, Jorge I.—Honduras, Architectural Engineering: Cervantes Club, Cosmopolitan Club, Natl. Intercollegiate Billiards Tournament. JACK, Walter F.—Augusta, Electrical Engineering. JACKSON, Norman E.—Palco, Electrical Engineering.

JACOBS, Charles R.—Potwin, Business Administration: Kappa Sigma. JAMES, Frank B.—Mayetta, Veterinary Medicine: Jr. AVMA, Flying Club. JANZEN, Robert W.—Hillsboro, Electrical Engineering.

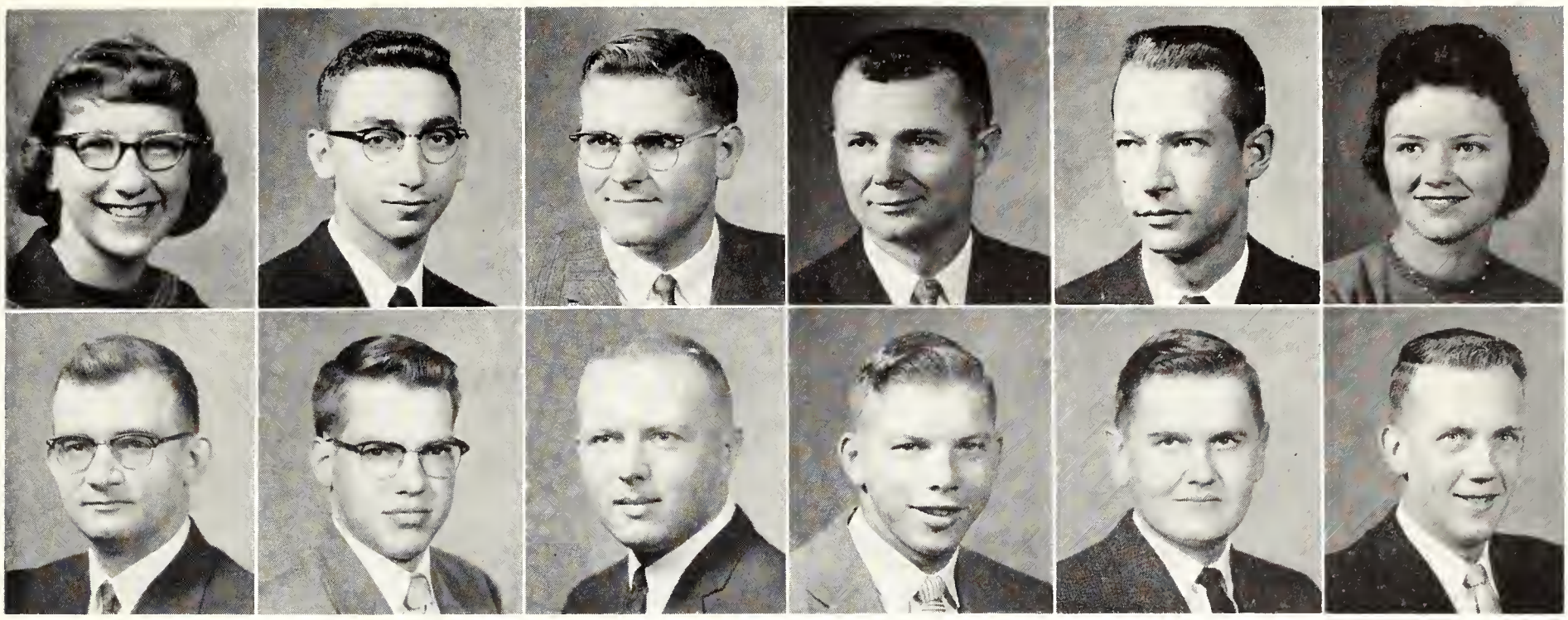

Jarvis **Jasper** **Jeffers** **Jenkins** **Jennison** **Jensen**
Jester **Jewett** **Johns** **Johnson, C.** **Johnson, D. D.** **Johnson, D. R.**

JARVIS, Mary A.—Arkansas City, History: Purple Pepsters, S.E.A., Westminster Found., LUNA. JASPER, Herman F.—Cawker City, Agricultural Engineering: Newman Club, ASAE Pres., Scribe, Sigma Tau, Engr. Coun., Dean's Honor Roll, Band. JEFFERS, Keith W.—Lincoln, Electrical Engineering: Sigma Tau, Eta Kappa Nu, AIEE, Phi Kappa Phi Fr. Rec. JENKINS, James L.—Wamego, Electrical Engineering: IRE, S.A.M.E., Newman Club. JENNISON, Donald P.—LaCrosse, Geology. JENSEN, NaDeane—Republic, Elementary Education.

JESTER, Jan E.—Erie, Architecture: Tau Sigma Delta, AIA, Weigel Scholarship. JEWETT, Melvin D.—Halstead, Civil Engineering: Sigma Theta Epsilon, ASCE, Pershing Rifles, Roger Williams Fellow. JOHNS, Charles J.—Wamego, Agricultural Economics. JOHNSON, Charles T.—Chanute, Industrial Engineering. JOHNSON, Darrel D.—Cambridge, Electrical Engineering. JOHNSON, Don R.—Kansas City, Mo., Radio Television: Newman Club, IPC Pres., KSAC Outline Series Originator.

JOHNSON, James L.—O'Neill, Neb., Speech: Alpha Tau Omega, K-State Players, Pi Epsilon Delta, Alpha Epsilon Rho, Dean's Honor Roll, Y-Orpheum Director, KSDB-FM Dramatics Chief. JOHNSON, Jerold F.—Hutchinson, Animal Husbandry. JOHNSON, Larry M.—Burdick, Industrial Technology: House of Williams, S.A.M., ISA. JOHNSON, Nancy E.—Dodge City, Elementary Education: Pi Beta Phi, S.E.A., AWS Coun., All Women's Day Chm., Whi-Purs, YWCA, Dorm Coun. JOHNSON, Richard L.—Norton, Business Administration. JOHNSON, Robert L.—Fayetteville, N. Y., English.

JOHNSON, Robert W.—Chevy Chase, Md., Secondary Education: S.E.A., Industrial Ed. Assn., Veterans Org., Amateur Radio Club. JOHNSON, Ronald W.—Norton, Physical Education: Phi Epsilon Kappa, S.E.A., Fr. Baseball. JOHNSON, Stanley D.—South Haven, Veterinary Medicine: Alpha Gamma Rho, Jr. AVMA, Vet. Medicine Open House Dept. Chm. JOHNSON, Thomas A.—Osage City, Industrial Education: S.E.A., Industrial Ed. Assn., LSA, Veterans Org., Band. JOHNSTON, Marilyn K.—Scandia, Elementary Education: Kappa Delta House Mgr., Westminster Fellow., Purple Pepsters, Union Comms., YWCA, AWS Coun., Young Dem., USP, Dean's Honor Roll. JONES, Billy J.—Roanoke, Texas, Music Education: K-State Players, Orchesis, Band, Orchestra, ISA, Music Scholarship, Fr. Baseball.

Johnson, J. L. **Johnson, J. F.** **Johnson, L.** **Johnson, N.** **Johnson, Rich** **Johnson, Robt. L.**
Johnson, Robt. W. **Johnson, Ron** **Johnson, S.** **Johnson, T.** **Johnston** **Jones, B.**

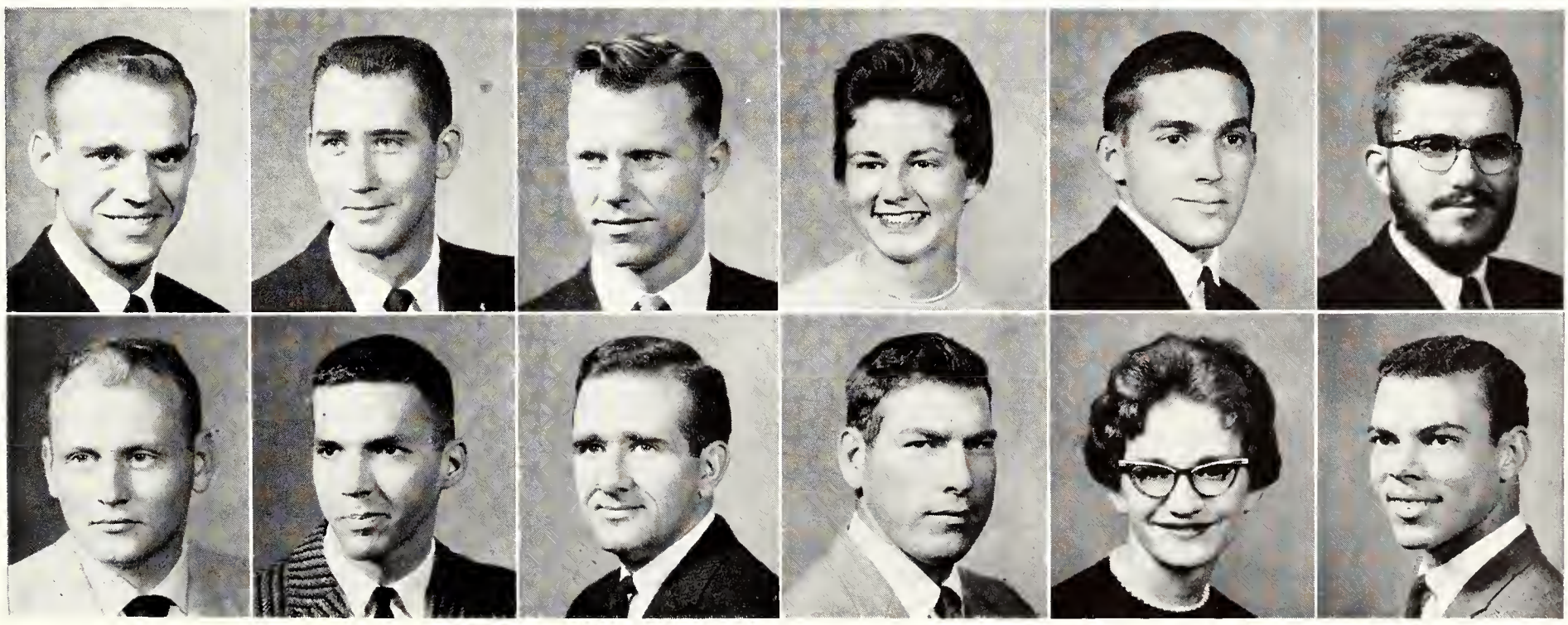

Jones, D.
Jones, E.
Jones, J. J.
Jones, J. B.
Jones, L.

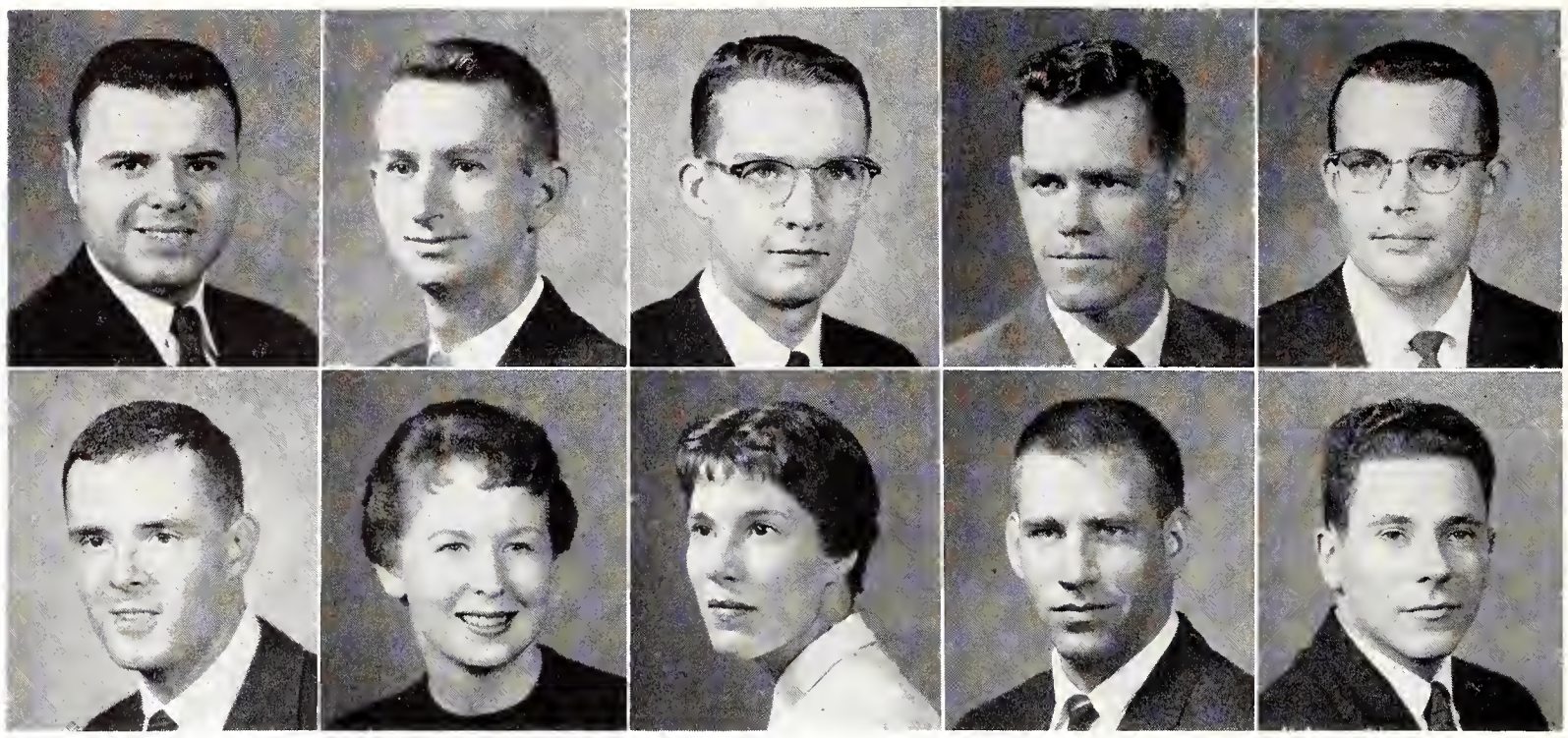

Jones, M. R.
Jones, M. E.
Jury, K.
Jury, R.
Kamerman

1960 Seniors: Jon - Kra

JONES, Duane A.—Wichita, Civil Engineering: ASCE, Engr. Open House. JONES, Elmer E., Jr.—Manhattan, Agricultural Engineering: Sigma Tau, ASAE, Dean's Honor Roll, Engr. Open House. JONES, Jerry J.—Hutchinson, Electrical Engineering: Beta Theta Pi, Eta Kappa Nu, Scabbard & Blade, Sigma Tau, Union Games Comm. JONES, John B.—Montezuma, Veterinary Medicine: Alpha Zeta, Jr. AVMA. JONES, Larry L.—Hutchinson, Electrical Engineering: Beta Theta Pi, Eta Kappa Nu, Scabbard & Blade, Young Dem., Phi Kappa Phi Fr. Rec., DMS, Electrical Contractors Assn. Scholarship.

JONES, Madison R., III—Prairie Village, Government: Sigma Alpha Epsilon. JONES, Mina E.—Ft. Scott, Art: Alpha Delta Pi, Delta Phi Delta, Whi-Purs, Orchesis, Union Art Comm., Y-Orpheum Program Comm. JURY, Karen K.—Topeka, Elementary Education: Delta Delta Delta. JURY, Robert S.—Topeka, Agricultural Economics: Ag. Econ. Club. KAMERMAN, Herman T.—Brooklyn, N. Y., Speech.

KASHKA, Leroy E.—McDonald, Architectural Engineering: Sigma Tau, AIA, Boeing Scholarship. KASTNER, William D.—Salina, Electrical Engineering: Sigma Nu, Eta Kappa Nu, Sigma Tau, Steel Ring, Phi Kappa Phi Fr. Rec., Phi Eta Sigma, Radio Club, Astronomy Club, Open House Treas., Varsity Wrestling. KAUFMAN, Darrel D.—Moundridge, Mechanical Engineering: ASME.

KEANE, Carolyn—Kansas City, Zoology. KEEFER, Kenneth L.—Pittsburgh, Pa., Radio Television: Kappa Sigma, Alpha Epsilon Rho, Pi Epsilon Delta, K-State Players, Jazz Comm. Chm., UPC. KEELER, Orville A.—Garden City, Milling Technology.

KEIF, Sharon R.—Wichita, Family & Child Development: Chi Omega, Phi Upsilon Omicron, S.E.A., Purple Pepsters, Whi-Purs, A Cappella Choir, Family & Child Dev. Club, Hosp. Day, Home Ec. Coun. KELLER, LaDonna B.—Ellis, Art: Chi Omega, S.E.A., Delta Phi Delta, Whi-Purs. KELLER, Maryanne—Garden City, Textiles & Clothing: Delta Delta Delta, Pres., Clothing Retailing Club, AWS Comm., SGA Comm., Hosp. Day, USP, Dorm. Comm.

KELLEY, Robert W.—Valley Falls, Electrical Engineering: AIEE. KEMPLAY, Kenneth L.—Centralia, Civil Engineering: ASCE, Veterans Org. KENT, Robert C.—Arkansas City, Geology.

Kashka
Keane
Keif
Kelley

Kastner
Keefer
Keller, L.
Kemplay

Kaufman
Keeler
Keller, M.
Kent

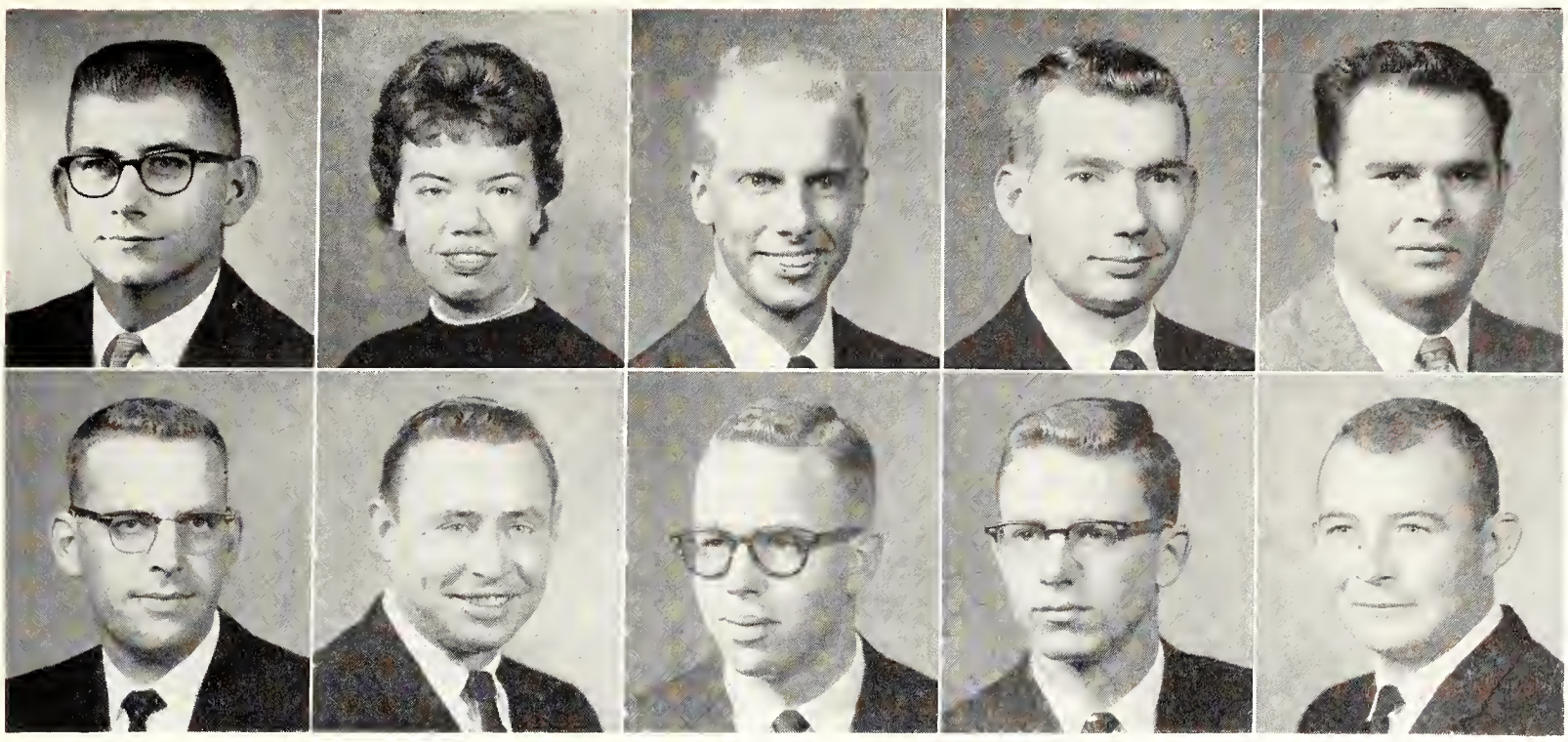

Kepley
Kerr
Kesinger
Kesler
Kientz

King, C.
King, D.
King, J.
King, M.
Kintigh

Kirn
Knewtson, H.
Knoffloch
Kopf

Klein
Knewtson, M.
Knowles
Korbe

Kleitz
Knobbe
Kohman
Kramer, P.

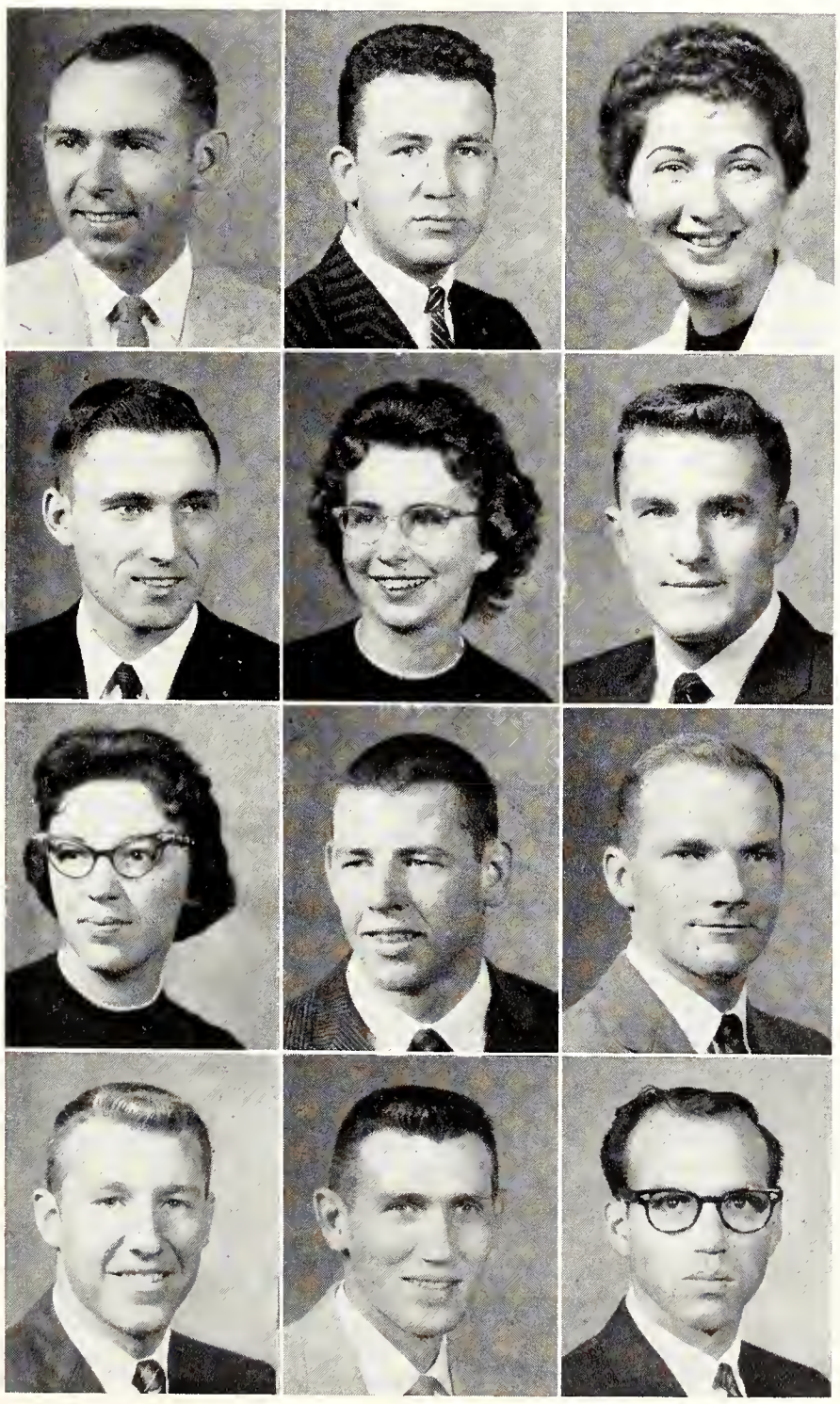

KEPLEY, Larry R.—Ulysses, Agricultural Education: Ag. Ed. Club, Sigma Theta Epsilon, Collegiate 4-H, Ext. Club, Wesley Found. KERR, Carole J.—Overland Park, Sociology: AWS Coun., Royal Purple Bus. Staff. KESINGER, Donald A.—White Hall, Ill., Feed Technology: Phi Delta Theta, Scabbard and Blade, S.A.M.E., Varsity Golf. KESLER, Joel R.—Kansas City, Mo., Electrical Engineering: Delta Tau Delta, Sigma Tau, Eta Kappa Nu, Phi Eta Sigma, AIEE, Phi Kappa Phi Fr. Rec., Alpha Phi Omega. KIENTZ, Charles O.—Manhattan, History.

KING, Clyde M.—Fostoria, Electrical Engineering. KING, Daniel C.—Salina, Veterinary Medicine: Kappa Sigma, Jr. AVMA. KING, Jay D.—McPherson, Industrial Education. KING, Michael D.—Shady Bend, Electrical Engineering: Scholarship House Pres., Sigma Tau, Eta Kappa Nu, IRE Treas., ISA. KINTIGH, Jerry L.—Norton, Feed Technology: Delta Upsilon, Alpha Mu, IFC, Milling Assn., Young Rep.

KIRN, J. Dale—Salina, Business Administration. KLEIN, Darwin K.—Lucas, Business Administration Accounting: Acacia, Alpha Kappa Psi, Pi Epsilon Delta, Arnold Air Soc., K-State Players, AFROTC Assn., Union Campus Entertainment Comm. Chm., Varsity Men's Glee Club, Band, Phi Kappa Phi Fr. Rec. KLEITZ, Cynthia D.—Kansas City, Physical Education.

KNEWTSON, Harold D.—Altamont, Agricultural Education: Phi Eta Sigma, Alpha Zeta, Phi Kappa Phi, Gamma Sigma Delta, Soph. Honors, Phi Kappa Phi Fr. Rec., RCC, Wesley Found., Sigma Theta Epsilon, Ag. Ed. Club, Collegiate 4-H, West Stadium House Coun., Martin K. Eby Scholarship, General Scholarship, Fribourg Found. Scholarship. KNEWTSON, Mary A.—Altamont, Home Economics Teaching & Extension: Omicron Nu, Wesley Found., Kappa Phi, Collegiate 4-H, Home Ec. Ext. Club, S.E.A., Orchesis, Ag. Ed. Wives, Concert & Marching Bands, Phi Kappa Phi Fr. Rec., Home Demonstration Unit Scholarship, Mortar Bd. Scholarship. KNOBBE, Edward J. —Marinthal, Electrical Engineering: IRE, Veterans Org.

KNOFFLOCH, Marietta J.—Wichita, Elementary Education: S.E.A., Westminster Fellow., Young Rep., Frog Club. KNOWLES, Terry L.—Great Bend, Technical Journalism: Sigma Alpha Epsilon, K-Club, Astronomy Club, Collegian Sports Editor, News Editor, Royal Purple staff, Y-Orpheum Pub. Chm., Varsity Baseball. KOHMAN, Fred H.—Elmo, Mechanical Engineering: ASME, Varsity Rifle Team.

KOPF, Melvin L.—Beverly, Electrical Engineering: AIEE V-Pres., K-Club, Varsity Baseball. KORBE, Maurice A.—Ness City, Geology. KRAMER, Paul W.—Spearville, Electrical Engineering.

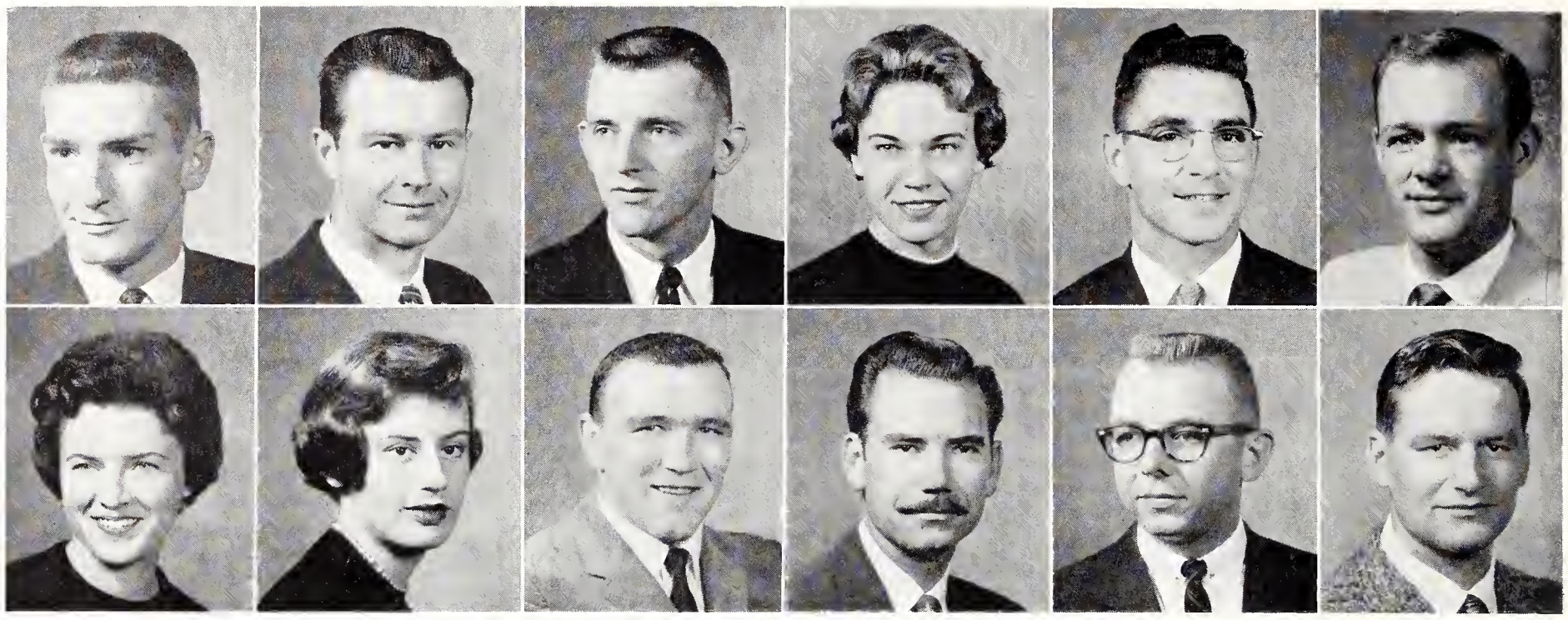

Kramer, R. Lala | Krous Lamb | Kruckenberg Lambing | Kufahl Lampe | Ladner Lang, L. | Lakey Lang, W.

1960 Seniors: Kra - Lut

KRAMER, Roger W.—St. Joseph, Mo., Feed Technology. KROUS, Douglas G.—Home, Biological Science: Jr. AVMA, Conservation Club, Phi Kappa Phi Fr. Rec. KRUCKENBERG, Larry—Great Bend, Business Administration Accounting. KUFAHL, Marilyn J.—Onaga, Family & Child Development: S.E.A., Family & Child Development Club, Band, Women's Glee Club, ISA. LADNER, Rex E.—Manhattan, Agricultural Education. LAKEY, Leroy E.—Neodesha, Electrical Engineering: AIEE, IRE.

LALA, Carol A.—Kirwin, Home Economics Art: Alpha Delta Pi, Phi Upsilon Omicron, Angel Flight, Art Club, Y-Orpheum Program Comm. Chm., Hosp. Day, Snowball Dec. Comm. Chm., Blackfoot-Whitefoot, Flush Bowl, and Royal Purple Queens' Attendants. LAMB, Imogene E.—Manhattan, English; Kappa Kappa Gamma, Alpha Lambda Delta, Theta Sigma Phi, SGA Comm., Phi Kappa Phi Fr. Rec., Orchesis. LAMBING, Ralph M.—Chicago, Ill., History. LAMPE, Merlin L.—Pratt, Agricultural Economics. LANG, Leroy A.—Norton, Agricultural Education: Ag Ed. Club, Newman Club, Alpha Zeta, Young Rep., Little Am. Royal & Ag Science Day. LANG, Waldo D.—Chapman, Agricultural Engineering: Steel Ring, Sigma Tau, ASAE.

LARSON, Harold D.—Scandia, Mechanical Engineering. LASSMAN, Garry W.—Humboldt, Industrial Engineering. LAUBENGAYER, William C.—Salina, Electrical Engineering: Delta Upsilon, Alpha Phi Omega, Phi Kappa Phi Fr. Rec., AIEE, IRE, DSF, Band, Engr. Open House. LAVERENTZ, Larry L.—Bendena, Agricultural Economics: Alpha Gamma Rho Chaplain, Alpha Zeta, LSA, Block & Bridle, Ag. Assn., Jr. & Sr. Livestock Teams, Block & Bridle Jr. Scholarship. LAWSON, Jimmy D.—Sylvan Grove, Agricultural Administration. LAZARUS, Leeman D.—El Dorado, Business Administration.

LeGROTTE, James J.—Mission, Architecture. LEIBBRANDT, Benjamin—St. Francis, Agricultural Education: Ag. Ed. Club. LENTZ, Gary D.—Cheney, Business Administration. LESTER, Stephen K.—Wichita, Pre-Law: Sigma Alpha Epsilon, Chancery Club, Fr. Football. LEWELLING, James D.—Delia, Electrical Engineering: Kappa Sigma, Engineer Mag. Editor, Engr. Open House, Engr. Coun., AFROTC Assn., Masonic Club. LEWIS, Bert R.—Hutchinson, Veterinary Medicine: Jr. AVMA.

Larson LeGrotte | Lassman Leibbrandt | Laubengayer Lentz | Laverentz Lester | Lawson Lewelling | Lazarus Lewis, B.

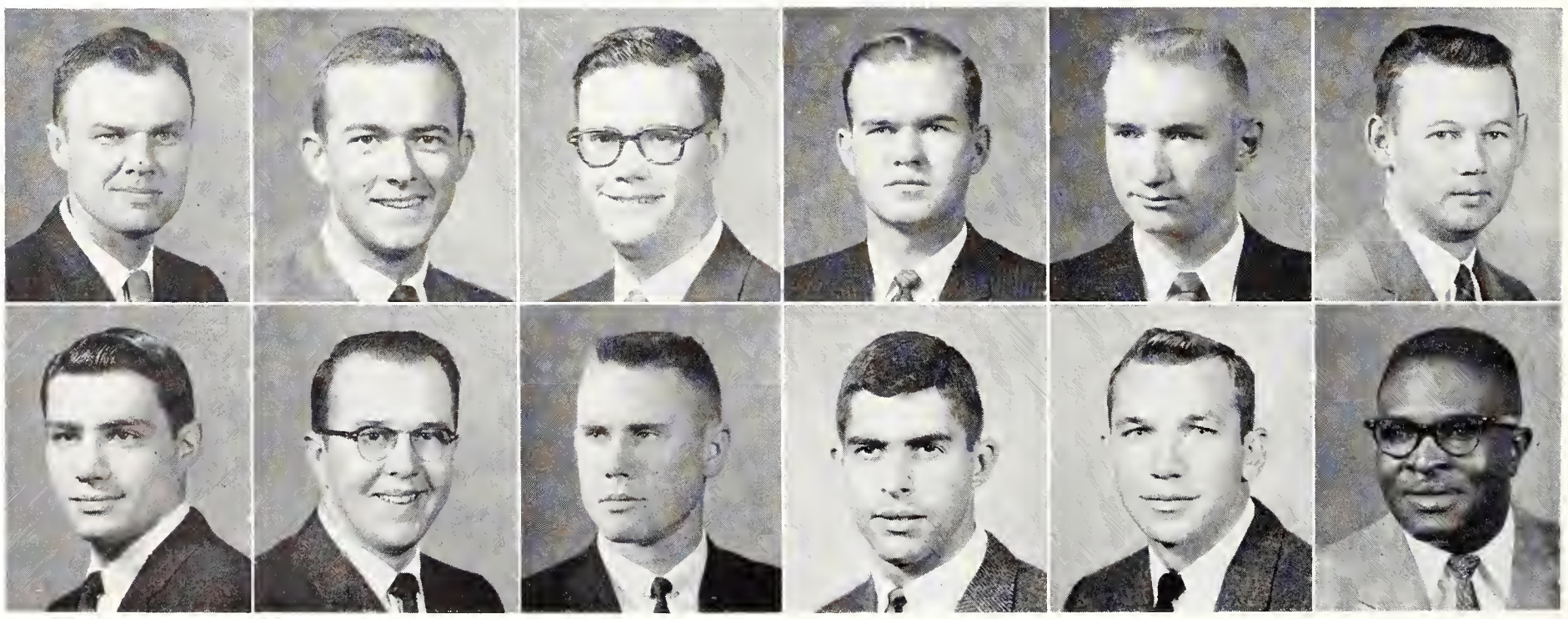

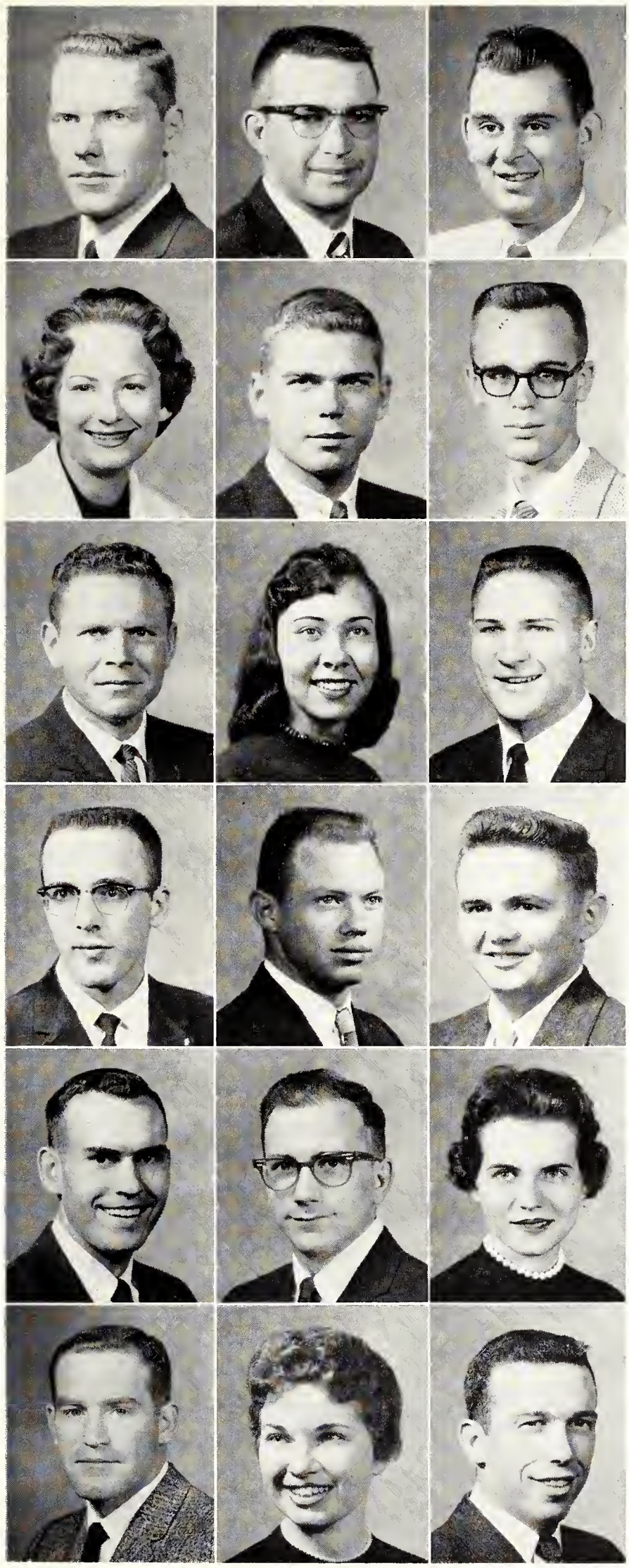

Lewis, T.
Linville
Lobmeyer, D.
Lonker
Lowell
Lundy

Linder
Lisher
Lobmeyer, M.
Loomis
Lukert
Lutz, L.

Linn
Livingston
Longhofer
Lovin
Lumb
Lutz, R.

LEWIS, Thomas E.—Eureka, Sociology: Sigma Nu, Chancery Club, Young Rep. LINDER, Orival W.—Turon, Veterinary Medicine. LINN, Leighton L.—Miller, S. D., Veterinary Medicine: Jr. AVMA, Intramurals.

LINVILLE, Sharon S.—Kansas City, Mo., Elementary Education. LISHER, Jim L.—Topeka, Business Administration: Sigma Nu, Alpha Kappa Psi, Scabbard & Blade, Fr. Honors Program, Sr. Class V-Pres., Stu. Coun., Public Rel. Chm., IFC V-Pres., Natl. Stu. Congress Delegate, Big-8 IFC Delegate, Leadership School, SGA Senior Leaders Comm., Intramurals. LIVINGSTON, Donald G.—Topeka, Chemical Engineering: Acacia, AIChE Sec., Steel Ring.

LOBMEYER, David H.—Garden City, Geology: Phi Kappa Tau Treas., Social Chm., Scholarship Chm., Sigma Gamma Epsilon, Williston Geology Club, Am. Mineralogical Soc., Newman Club. LOBMEYER, Martha A.—Pittsburg, Music Education: S.E.A., MENC, MTNA, Geology Gems, Concert & Marching Bands, Women's Glee Club, Orchestra, Newman Club, Dorm Music Chm. LONGHOFER, Paul D.—Salina, Secondary Education: Phi Epsilon Delta, K-State Players, S.E.A.

LONKER, James M.—Medicine Lodge, Animal Husbandry; Beta Theta Pi, Alpha Zeta, Jr. & Sr. Livestock Judging Teams, Block & Bridle, Sr. Livestock Judging Contest Winner, Marching Band, Chaparajos Club, Collegiate 4-H Annual Staff, Flying Club. LOOMIS, Harold I.—Fredonia, Agricultural Education: K-Club, Ag. Ed. Club, Collegiate 4-H, Gymnastics Captain. LOVIN, Robert E.—Hoxie, Elementary Education: Fr. Wrestling.

LOWELL, Russell D.—Concordia, Psychology. LUKERT, Phil D.—Topeka, Veterinary Medicine: Alpha Zeta, Jr. AVMA. LUMB, Jean H.—Manhattan, Music Education: Mu Phi Epsilon Treas., MENC, Marching & Concert Bands, Orchestra, Woodwind Ensemble, Presser Found. Music Scholarship, First Natl. Bank Scholarship, Fine Arts Scholarship.

LUNDY, Thomas K.—Salina, Secondary Education. LUTZ, L. Lee—Wichita, Secondary Education. LUTZ, Ronnie D.—Mayetta, Business Administration Accounting: Kappa Sigma, Young Dem., Engineer Mag., IFC Scholarship Chm.

K-STATE SENIORS voted for class officers at the election November 18 and 19. Officers elected were Lyle Clum, president; Jim Lisher, vice-president; Joanne Taylor, secretary; and Barbara Huff, treasurer. Over 373 persons voted.

1960 Seniors: Lyo - McC

LYON, Dale N.—Iuka, Business Administration: Alpha Kappa Psi, ISA, Veterans Org. LYTLE, Larry R.—Humboldt, Mathematics. MACH, Donald E.—Narka, Animal Husbandry: Delta Chi Colony, Ag. Assn., Block & Bridle, Collegiate 4-H, Little Am. Royal Champion Showman, Meats Essay Winner, Jr. & Sr. Wool Contest Winner, Barnwarmer Queen Chm., KSDB-FM.

MACY, Janet S.—Manhattan, Family & Child Development. MAGILL, Charles R.—Humboldt, Industrial Engineering: S.A.M. MAI, Betty J.—Garden City, Home Economics Teaching: Home Ec. Teaching Club, S.E.A., Gamma Delta, Band, Interdorm Coun. Pres.

MAIN, Robert L.—Dodge City, Industrial Technology: Sigma Phi Epsilon, S.A.M. Pres., Achievement Award, Engr. Coun., St. Patrick Attendant, Engr. Open House, Varsity Rifle Team. MALL, Jaclyn G.—Clay Center, History: Alpha Xi Delta, Angel Flight. MALLON, Robert C.—Ogden, Electrical Engineering: Sigma Tau, Newman Club.

Lyon **Lytle** **Mach**
Macy **Magill** **Mai**
Main **Mall** **Mallon**

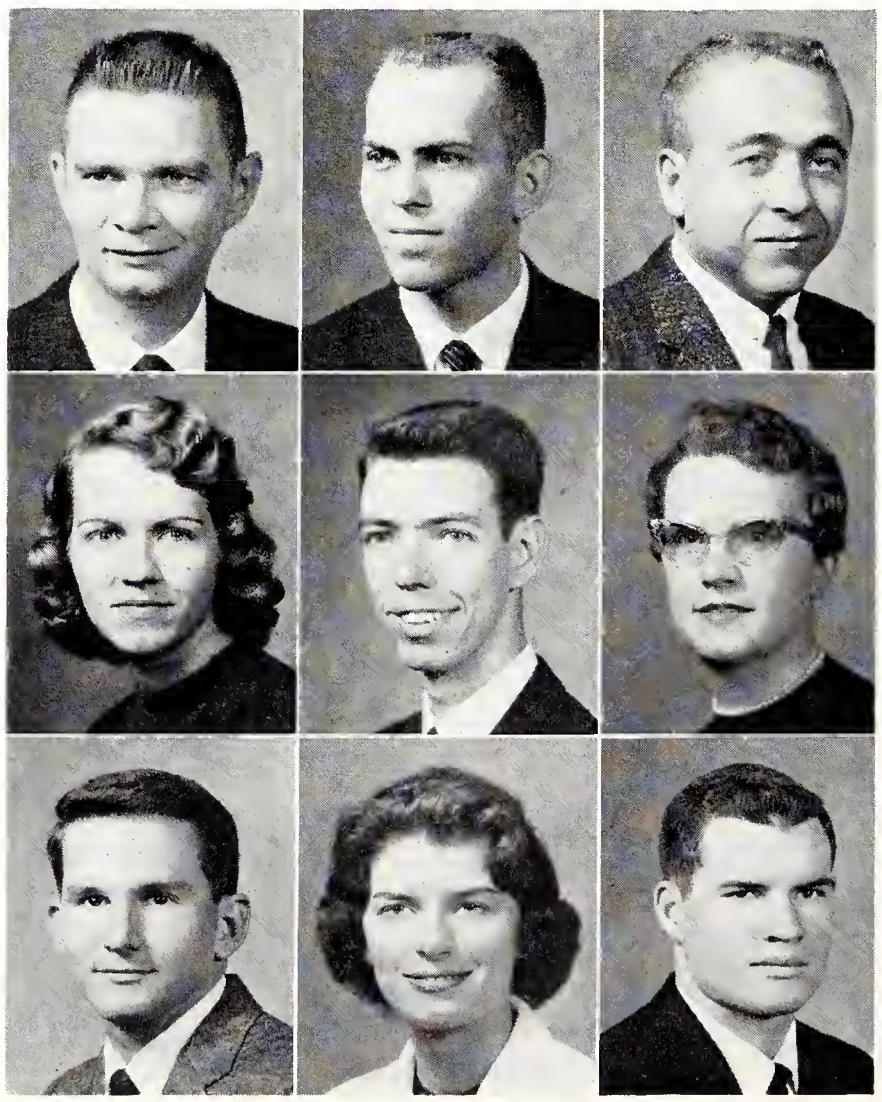

MANGELSDORF, David H.—Short Hills, N. J., Mechanical Engineering: Delta Upsilon, ASME, ARS, Sports Car Club, Phi Kappa Phi Fr. Rec., Engineer Mag., Engr. Open House. MANGELSDORF, H. Irene—Kansas City, Elementary Education: Pi Beta Phi, Mortar Board, Chimes, Phi Kappa Phi Fr. Rec., Phi Alpha Mu, Soph. Honors, Dean's Honor Roll, K-Key Journalism Awards, S.E.A. Pres., Panhel. Coun., Royal Purple Bus. Mgr., Board of Stu. Pub., YWCA, Purple Pepsters, Y-Orpheum Program Comm. MARFICE, Dennis J.—Table Rock, Neb., Electrical Engineering: Phi Eta Sigma, Eta Kappa Nu, Phi Kappa Phi, IRE.

MARGHEIM, Laurice M.—Ness City, Agricultural Economics: Ag. Econ. Club, Collegiate 4-H, Sigma Theta Epsilon, Chaparajos Club, Ag. Mag. Asst. Editor. MARKLEY, Richard D.—Bennington, Electrical Engineering: Sigma Tau, Eta Kappa Nu, IRE, AIEE. MARNELL, Gerald E.—Erie, Mechanical Engineering.

MARNIX, Richard K.—Arkansas City, Industrial Education. MARTIN, Larry C.—Peck, English: Lambda Chi Alpha Pres., S.E.A. MARTIN, M. Lynn—Topeka, Elementary Education: Pi Beta Phi, Mortar Board Pres., Sigma Alpha Eta, S.E.A., Chimes, YWCA, Phi Kappa Phi Fr. Rec., Westminster Fellow., Stu. Coun., SGA Stu. Act. Bd., AWS Coun., Royal Purple Bus. Staff, Asst. Editor, Dorm Tribunal, Whi-Purs, Purple Pepsters, LUNA.

MARTIN, Robert W.—McPherson, Mechanical Engineering: Phi Eta Sigma, Sigma Tau, Pi Tau Sigma Pres., Phi Kappa Phi Fr. Rec., ASME, Engr. Coun. MAUK, R. Gale—Prairie Village, Architecture: AIA, Fr. Baseball. MAYER, Jo Ann—Manhattan, Elementary Education: Phi Alpha Theta, S.E.A., YWCA, ISA, Dames Club, Newman Club, K-State Players.

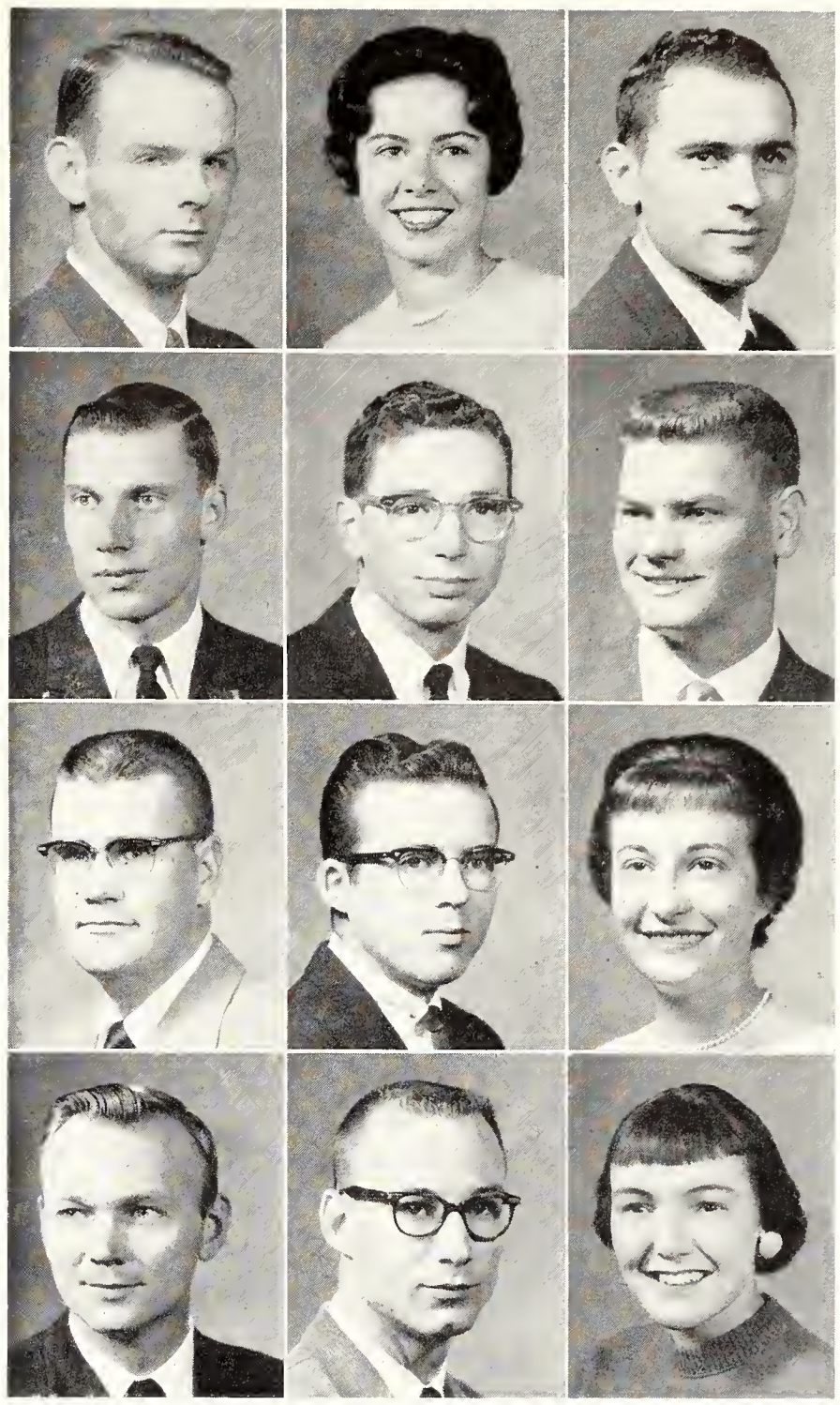

Mangelsdorf, D. **Mangelsdorf, H.** **Marfice**
Margheim **Markley** **Marnell**
Marnix **Martin, L.** **Martin, M.**
Martin, R. **Mauk** **Mayer**

MAYNE, Anton W.—Severy, Physical Education: Phi Epsilon Kappa, S.E.A., Veterans Org. McBRIDE, Norman L.— Winfield, Electrical Engineering: AIEE. McCABE, Charles A.—Cottonwood Falls, Wildlife Conservation: Sigma Alpha Epsilon, Clinic Club, Newman Club, Conservation Club, Chaparajos.

McCANDLESS, Richard L.—Hutchinson, Industrial Technology, Business Administration: S.A.M., Young Dem., Engr. Open House IE Dept. Chm. McCHESNEY, Richard W.—Norton, Technical Agronomy. McCOLLOUGH, Don E.—Eureka, Mechanical Engineering.

McCONNELL, Aura E.—Coffeyville, Veterinary Medicine: Gamma Phi Beta, Jr. AVMA. McCONNELL, V. Kent—Dodge City, Business Administration: Pi Kappa Alpha, Alpha Kappa Psi, K-Club, Varsity Football. McCOSH, Kenneth E.—Abilene, Dairy Manufacturing: Dairy Science Club, Dairy Club Reporter, Treas.

Mayne **McBride** **McCabe**
McCandless **McChesney** **McCollough**
McConnell, A. **McConnell, V.** **McCosh**

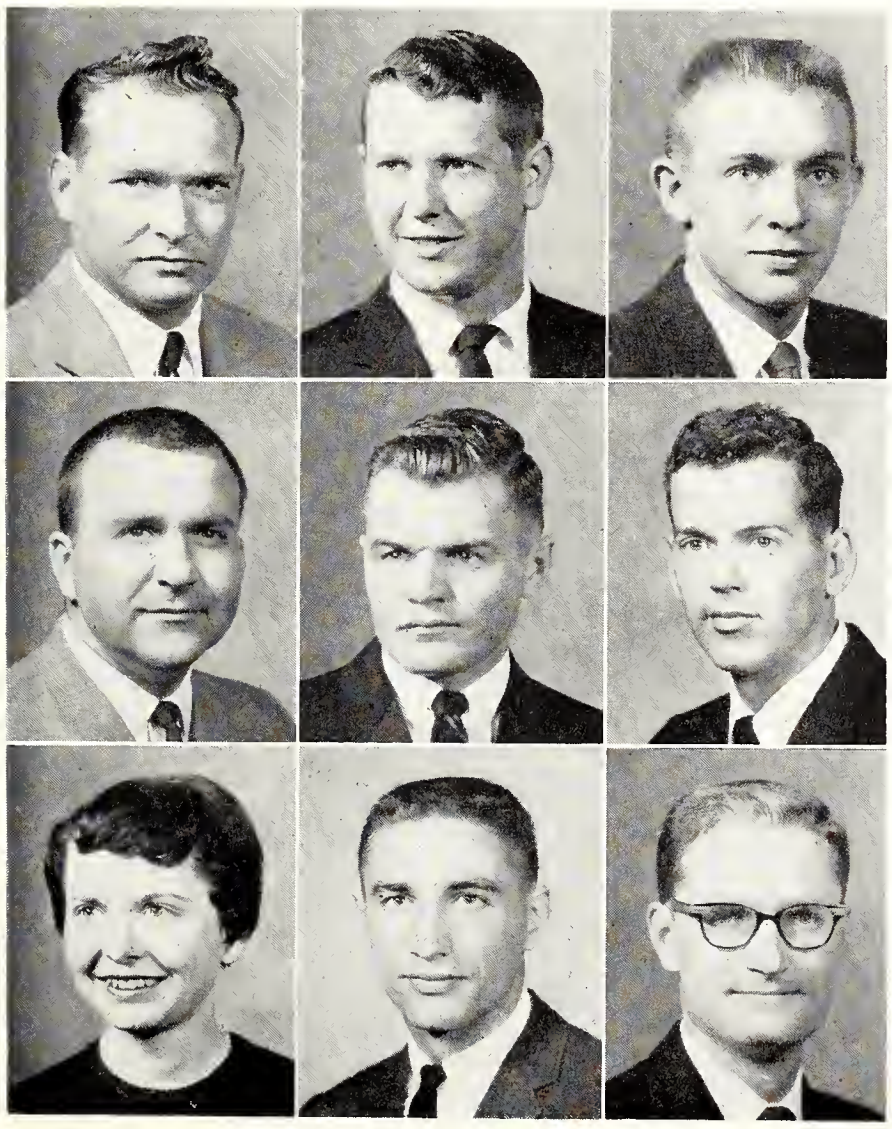

McCreary
McCullough
McCune
McCurdy
McDowell

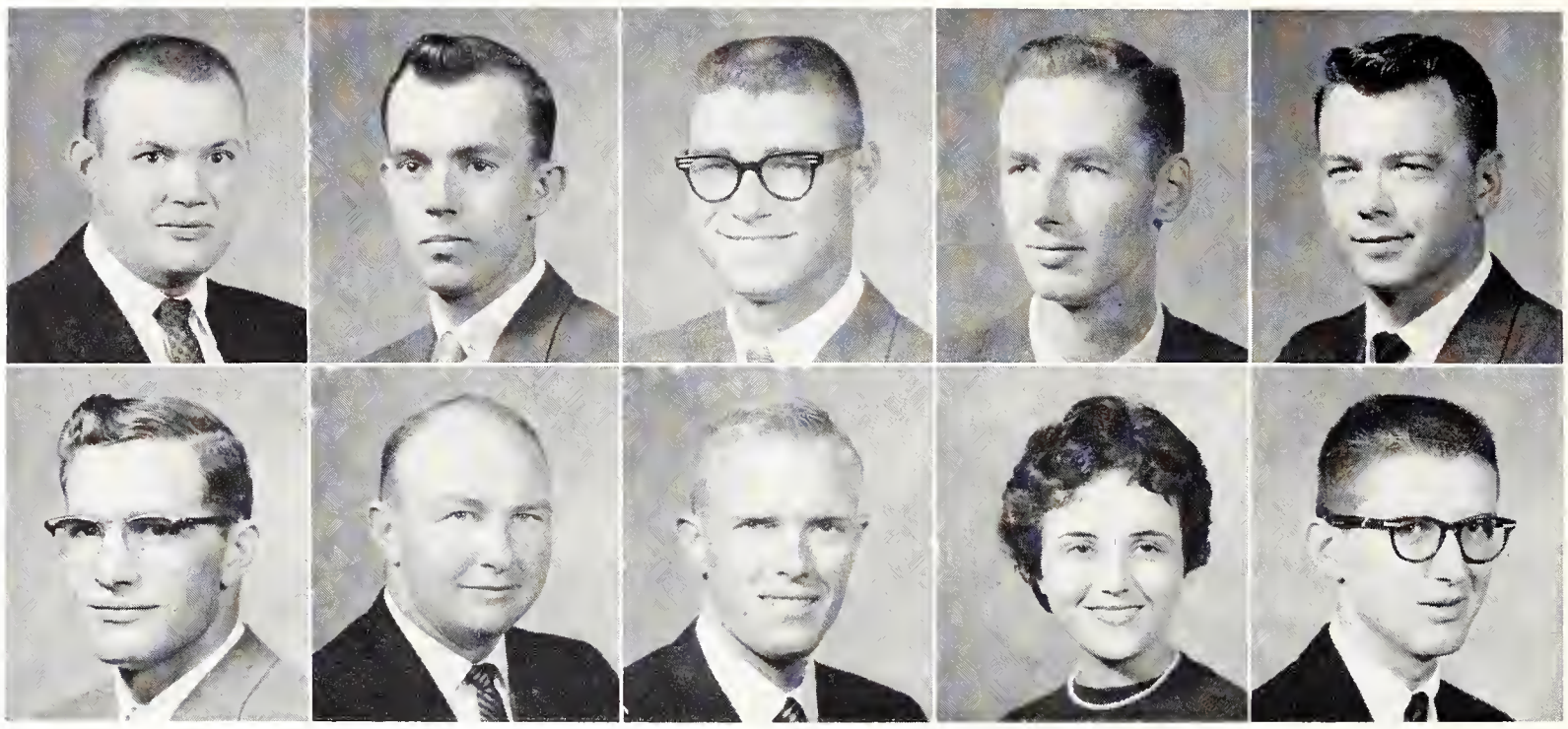

McGinnis
McGrath
McGregor
McHugh
McKinney

1960 Seniors: McC - Moc

McCREARY, Marvin L.—Opolis, Veterinary Medicine. McCULLOUGH, Kenneth R.—Paola, Feed Technology: Alpha Mu, Milling Assn., Feed Technology Scholarship. McCUNE, Ronald W.—Beloit, Feed Technology: Farm House Pres., Phi Eta Sigma, Phi Kappa Phi, Alpha Zeta Fr. Scholarship Award, Alpha Mu, Blue Key, Sigma Theta Epsilon, Gamma Sigma Delta Soph. Honors, Stu. Coun., Ag. Week Mgr., Santa Fe Railroad Scholarship, General Motors Scholarship. McCURDY, Warren W.—Arlington, Va., Philosophy: Philosophy Club, Dean's Honor Roll, Fr. Baseball. McDOWELL, Harold C.—Scandia, Civil Engineering: ASCE, Engr. Open House, CE Chm.

McGINNIS, Forest M.—Beloit, Mechanical Engineering: ASME. McGRATH, Robert J.—Beloit, History. McGREGOR, Ronald J.—Borger, Texas, Mechanical Engineering: ASME. McHUGH, Patricia J.—Osborne, Psychology: Purple Pepsters, Newman Club, Psychology Club Pres., Whi-Purs, Young Rep., S.E.A. McKINNEY, William M.—Hutchinson, Mechanical Engineering: Phi Kappa Theta.

McKINNIE, Deanna M.—Glen Elder, Elementary Education: S.E.A., RA, Orchesis Accompanist, Whi-Purs, Jazz Club, Union Summer Program Comm., Family & Child Development Club. McLAUGHLIN, M. Ellen—Marysville, Government: Kappa Kappa Gamma, Young Rep., Chancery Club, Political Science Club, Union Pub. Rec. Comm., Integrity Party. McMICKELL, Robert J.—Salina, Industrial Technology: S.A.M., Veterans Org.

McMILLEN, Robert A.—Florence, Electrical Engineering: Eta Kappa Nu. McMILLIN, F. Ann—Junction City, Mathematics: Alpha Delta Pi, A&S Coun., Purple Pepsters Pres., S.E.A., Traffic Appeals Bd., Newman Club, Games & Rallies Comm., Cheerleaders Advisory Bd., Flash Cards Comm. McNARY, R. Orlo—Sabetha, Mechanical Engineering: Lamba Chi Alpha, Phi Kappa Phi, Phi Eta Sigma, ASME.

MECHESNEY, Susan E.—Shawnee, Elementary Education: Kappa Kappa Gamma, Chimes, Mortar Board, Phi Kappa Phi Fr. Rec., Soph. Honors, Dean's Honor Roll, S.E.A., KSTA State V-Pres. Apportionment Bd., Traffic Control Bd., A&S Coun., AWS Coun., AWS Judicial Bd., Attorney General, Band Twirler, Panhel. Coun. MECHLING, James L.—McCune, Business Administration: Alpha Kappa Psi, Dean's Honor Roll, Varsity Football. MEINERT, Vernon O.—Easton, Business Administration.

MEINSEN, William D.—Kansas City, Mo., Mathematics. MEISNER, James H.—Osage City, Geology: Williston Geology Club, Veterans Org. MEITLER, Neal D.—Lucas, Business Administration: Beta Sigma Psi, A&S Coun., Gamma Delta Pres., Regional Treas., Convention Chm., RCC Pres., Stu. Act. Bd., Flash Card Sub-Comm. Chm., Union Pub. Comm. Chm., UPC, UGB, USP Campaign Chm.

McKinnie
McMillen
Mechesney
Meinsen

McLaughlin
McMillin
Mechling
Meisner

McMickell
McNary
Meinert
Meitler

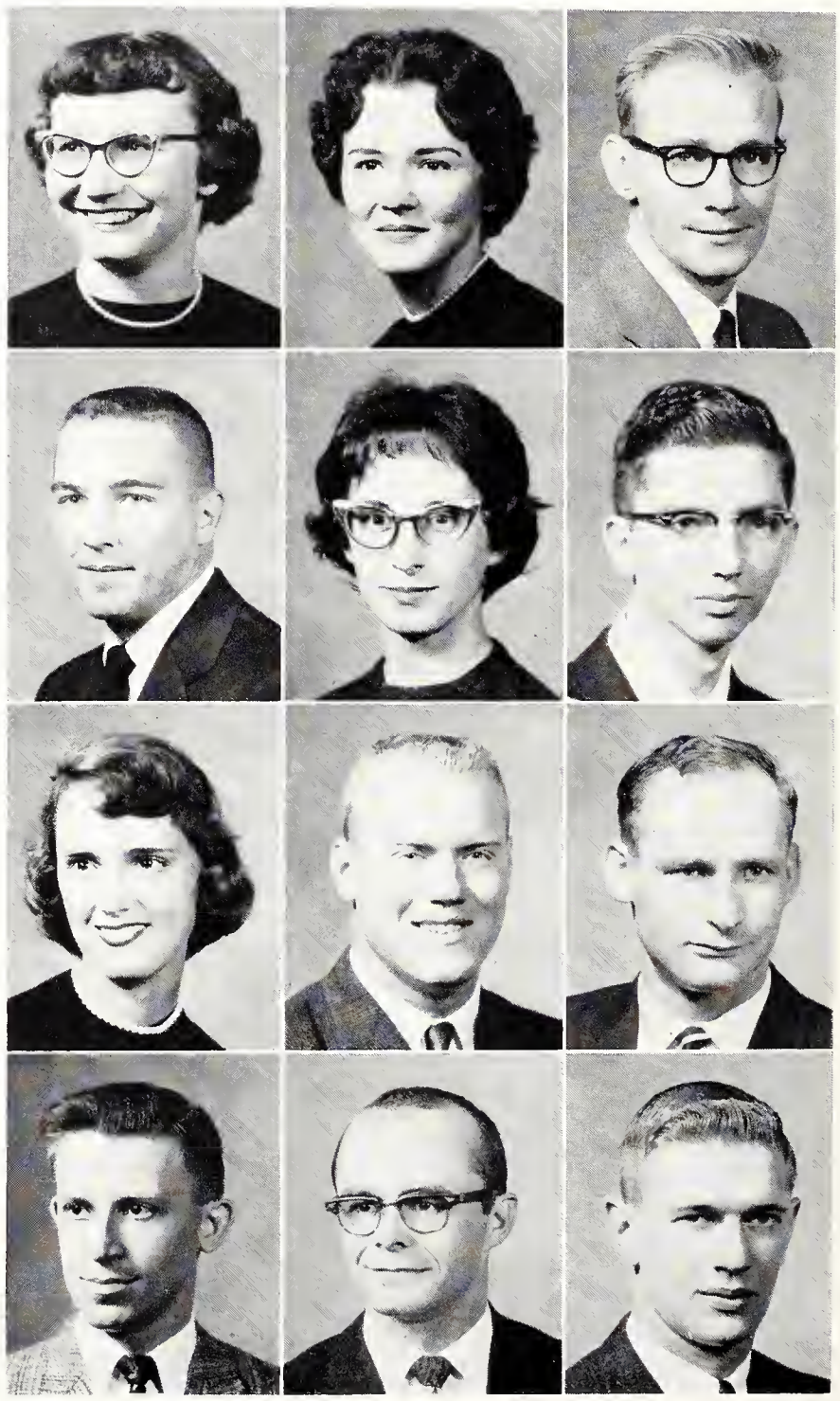

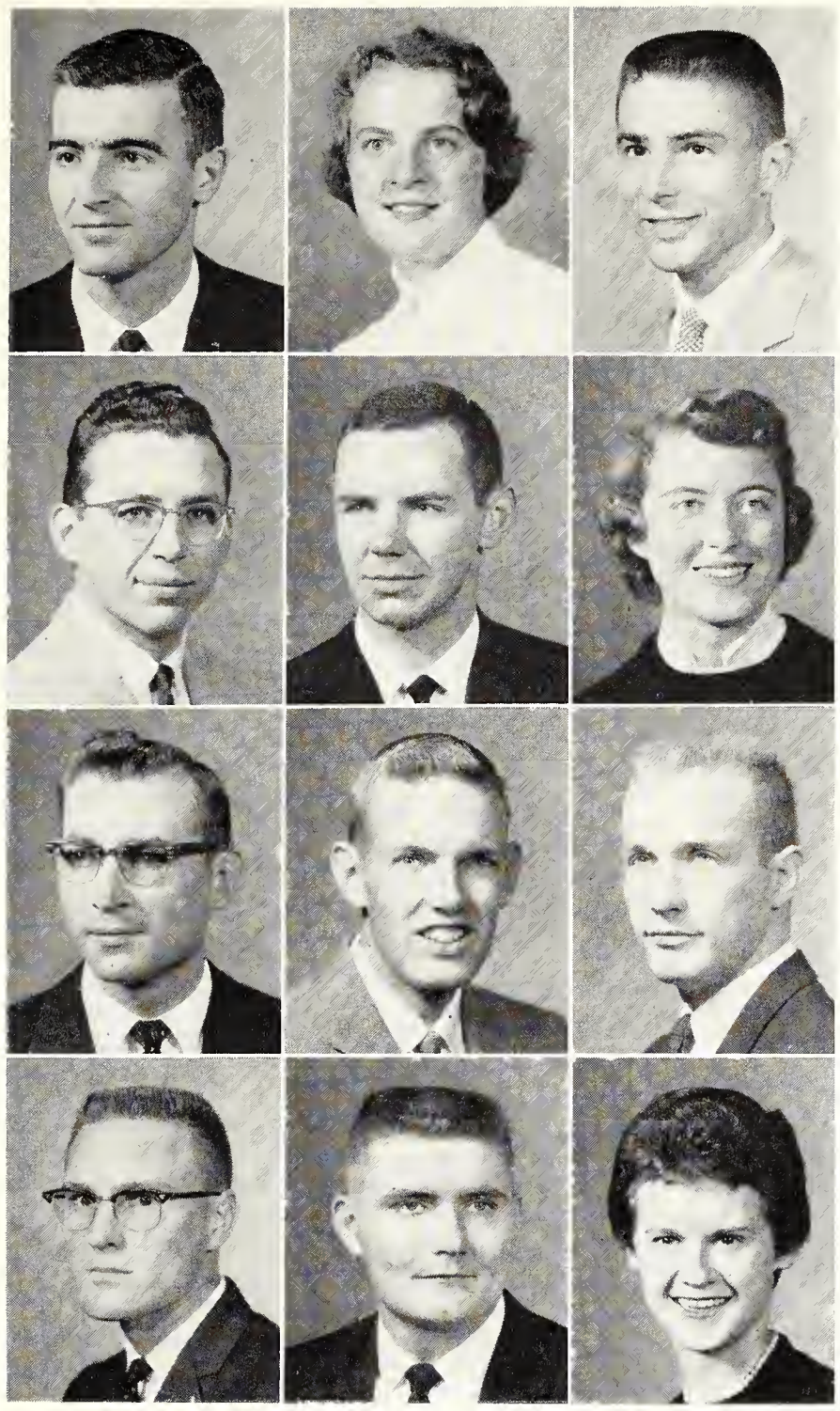

Mengeling
Miller, D.
Miller, L.
Miller, S. R.

Merritt
Miller, G.
Miller, O
Miller, S. G.

Mihordin
Miller, J.
Miller, R.
Miller, S. P.

MENGELING, William L.—Cottage Grove, Wis., Veterinary Medicine: Phi Kappa Tau, Phi Kappa Phi, Jr. AVMA. MERRITT, Linda—Haven, English: Delta Delta Delta, Alpha Lambda Delta, Mortar Board, Stu. Coun., YWCA, Dorm Tribunal, K-State Players, Whi-Purs, Purple Pepsters. MIHORDIN, Ronald J.—Kansas City, Pre-Medicine: Sigma Chi, Phi Eta Sigma, Phi Kappa Phi, K-Club, Young Dem., Varsity Swimming.

MILLER, Donald G.—Everest, Agricultural Education: Farm House, Block & Bridle, Ag. Ed. Club, Poultry Club, Poultry Judging Team, Jr. & Sr. Livestock Judging Teams. MILLER, G. Eldon—Colby, Technical Journalism: Sigma Delta Chi Pres., Collegian Editor, Royal Purple Editor, K-Key Journalism Awards, Phi Kappa Phi Fr. Rec., Kansas City Press Club Scholarship. MILLER, Jerre J.—Kansas City, Elementary Education.

MILLER, Leonard R.—Everest, Agricultural Economics: Acacia, Collegiate 4-H, Wampus Cats, Ag. Econ. Club, Veterans Org. MILLER, Otis F.—Caney, Chemical Engineering: AIChE, ISA, Engr. Open House. MILLER, Richard J.—Kansas City, Architectural Engineering.

MILLER, Stanley R.—Wichita, Mechanical Engineering. MILLER, Steven G.—Ensign, Agricultural Education: Ag. Ed. Club, Wesley Found., Sears Scholarship, Standard Oil Co. Scholarship, Farm Bureau Scholarship. MILLER, Susan P.—Augusta, Secondary Education: Kappa Kappa Gamma, Young Rep., Orchesis, S.E.A., Union Movies Comm.

MILLS, William C.—Lake City, Animal Husbandry: Block & Bridle, Flying Club, Band. MINARCINI, Ronald J.—Rib Lake, Wis., Civil Engineering: ASCE, Veterans Org. MINOR, Frank V. —Holton, Electrical Engineering: Engr. Open House. MINSCH, John H.—Westmoreland, Geophysics. MIRACLE, Herbert R.—Wamego, Secondary Education: K-State Players, Varsity Gymnastics.

MISKIMEN, Earl D.—Preston, Architecture. MITCHELL, Henry J.—Topeka, Industrial Engineering. MITCHELL, Ralph W. —Lost Springs, Veterinary Medicine: Jr. AVMA. MOAK, Mary L.—Prairie Village, Physical Education: Phems, Band, Purple Pepsters, Frog Club Pres. MOCHAMER, Roger J.—Osage City, Business Administration.

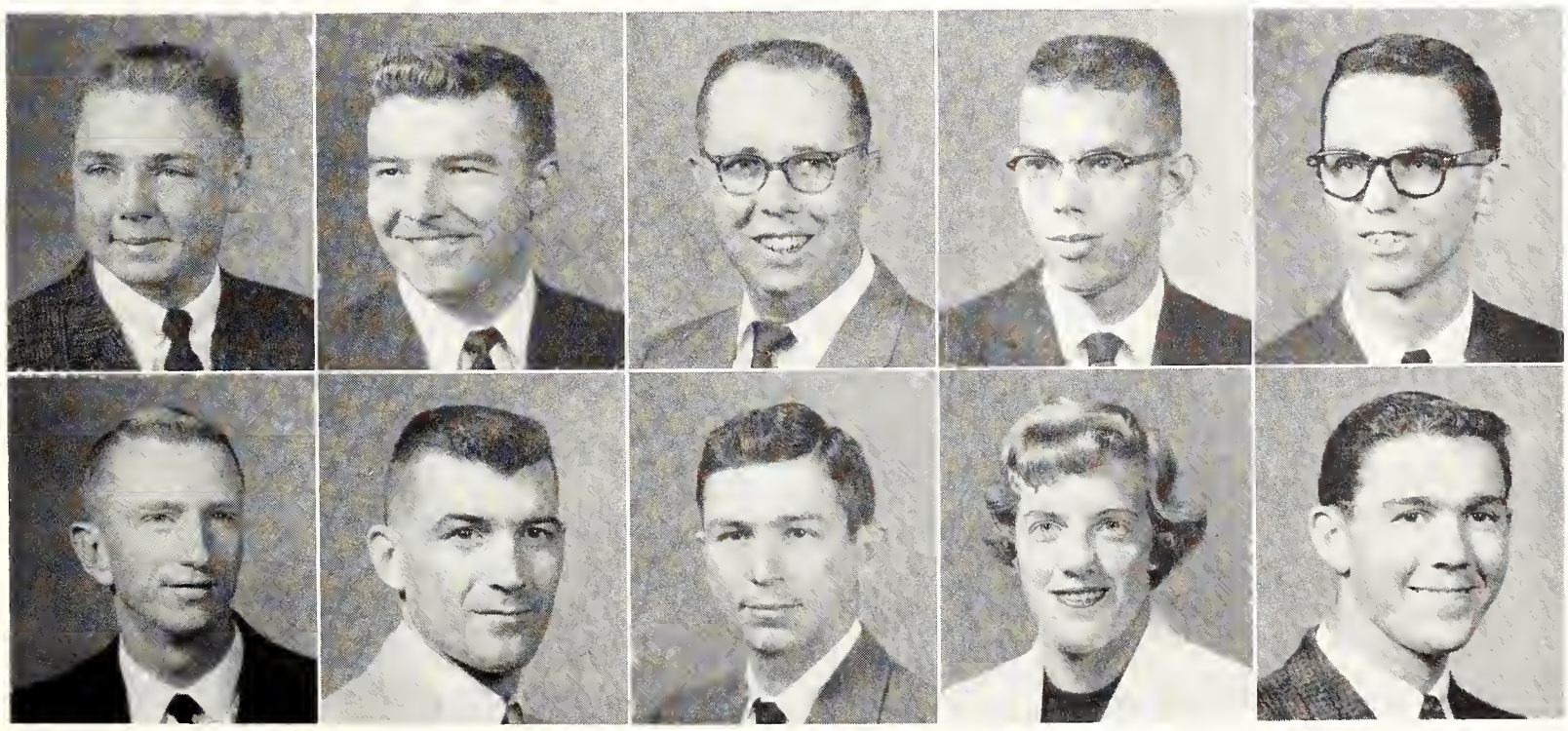

Mills
Minarcini
Minor
Minsch
Miracle

Miskimen
Mitchell, H.
Mitchell, R.
Moak
Mochamer

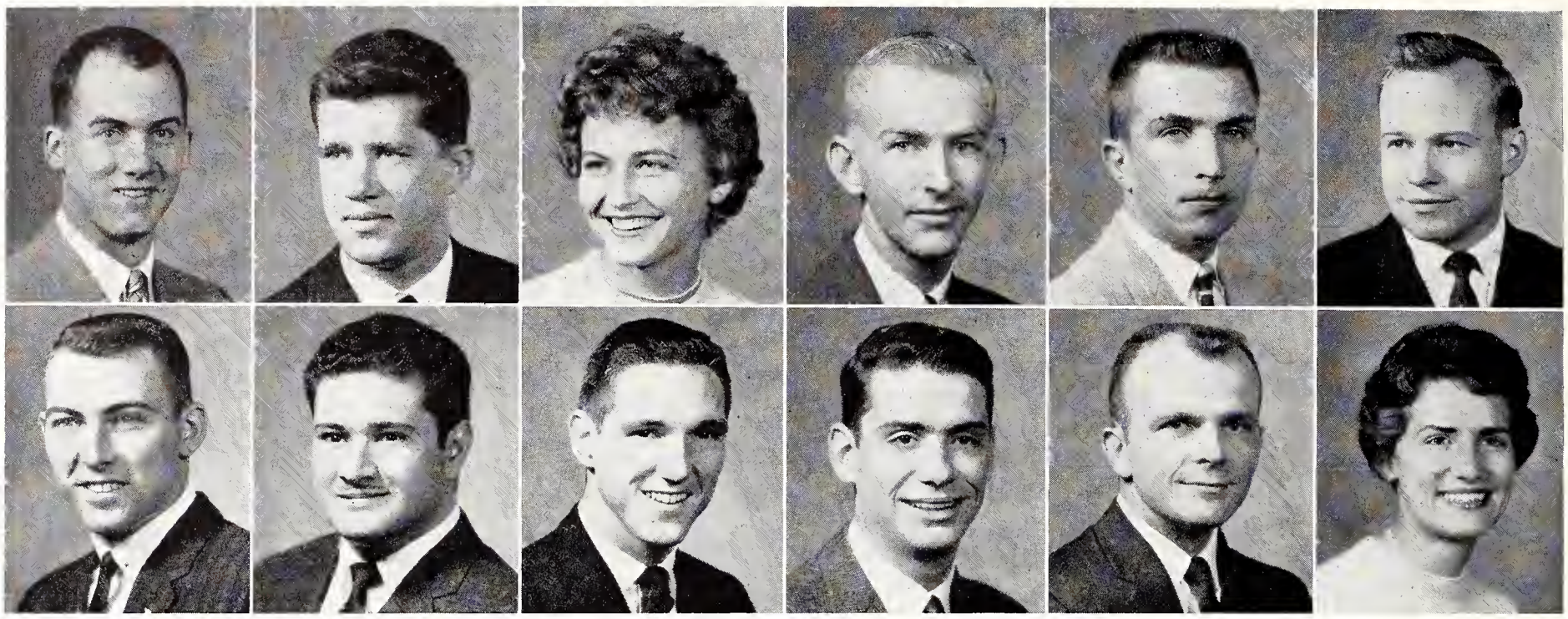

Mock
Monroe, R.

Moehring
Monroy

Mohri
Montre

Molesworth
Moore

Moller
Moors

Monroe, C.
Morgan, C.

1960 Seniors: Moc - Nye

MOCK, John L.—Topeka, Electrical Engineering: Phi Kappa Phi, Eta Kappa Nu, Amateur Radio Club, Newman Club. MOEHRING, Donald—Carnegie, Pa., Business Administration. MOHRI, Emily K.—Ames, Iowa, Elementary Education: Pi Beta Phi, Whi-Purs, S.E.A., YWCA, Royal Purple Queen. MOLESWORTH, Dale R.—Colony, Business Administration. MOLLER, Max L.—McPherson, Geology; Wesley Found., Sigma Theta Epsilon, Cosmopolitan Club, Geology Club. MONROE, C. Dale —Hoisington, Agricultural Engineering.

MONROE, Robert J.—Portis, Business Administration: Alpha Kappa Psi, Inter-Varsity Christian Fellow. Pres. MONROY, Armando—Mexico, Milling Technology: Milling Assn. MONTRE, Louis G., Jr.—Wichita, Mechanical Engineering: Kappa Sigma, Engineer Mag., ASME, Men's Varsity Glee Club. MOORE, Douglas W.—Pittsburg, Architecture: Acacia, Tau Sigma Delta, AIA, K-State Players, Engr. Coun., Charles Shaver Annual Architectural Award Winner. MOORS, Russell M.—McPherson, Business Administration Accounting. MORGAN, Constance K.—Goodland, Elementary Education: Pi Beta Phi, S.E.A., Angel Flight, Band, Miss Football, Barnwarmer Queen, Homecoming Queen Attendant.

MORGAN, Maurice G.—Herington, Business Administration. MORICONI, Mary Jo—Wichita, Home Economics Teaching: Kappa Kappa Gamma Pres., Phi Upsilon Omicron, Mortar Board, Panhel. Coun., Angel Flight. MORITZ, Jerome R.—Beloit, Business Administration: Phi Kappa Theta, Alpha Kappa Psi. MOSIER, Larry K.—Hoxie, Veterinary Medicine: Jr. AVMA. MYER, James F.—Silver Lake, Electrical Engineering: AIEE, IRE.

MYERS, M. Patricia—Kansas City, Mo., Radio Television: Pi Beta Phi, Pi Epsilon Delta, Alpha Epsilon Rho, A&S Coun., Women's Glee Club, K-State Players, Y-Orpheum Asst. Director, Whi-Purs. MYERS, Patrick H.—Chanute, Mechanical Engineering: ASME. NEAL, Jerry D.—Salina, Electrical Engineering: Eta Kappa Nu, Sigma Tau, Veterans Org., IRE. NELKE, Conrad J.—Oakley, Mechanical Engineering: Phi Kappa Theta, ASME, Newman Club. NELKE, Nancy F.—Mission, English: Kappa Delta, Newman Club, S.E.A., K-State Players, Panhel. Coun., A&S Honors Program.

Morgan, M.
Moriconi
Moritz
Mosier
Myer

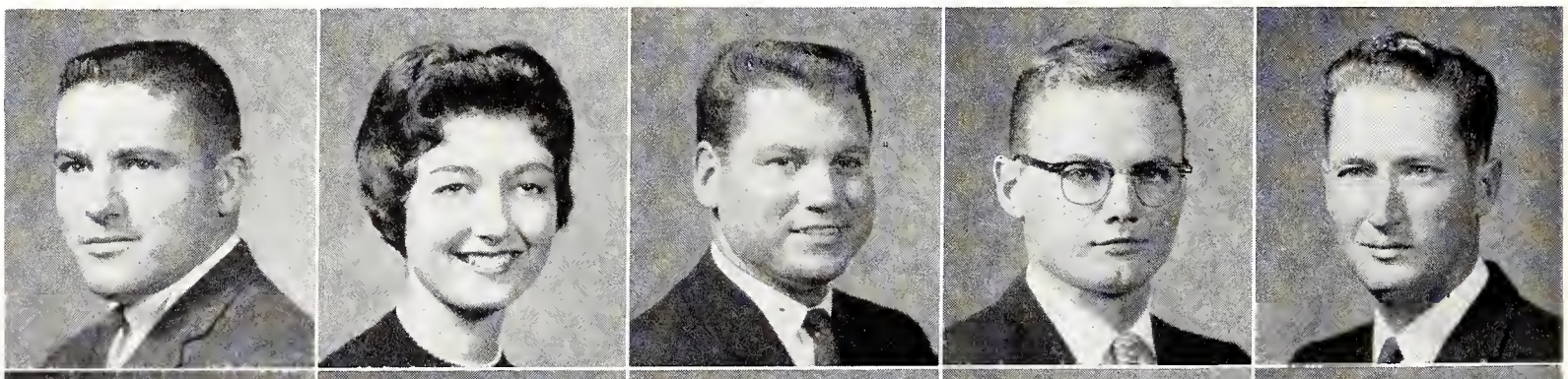

Myers, M.
Myers, P.
Neal
Nelke, C.
Nelke, N.

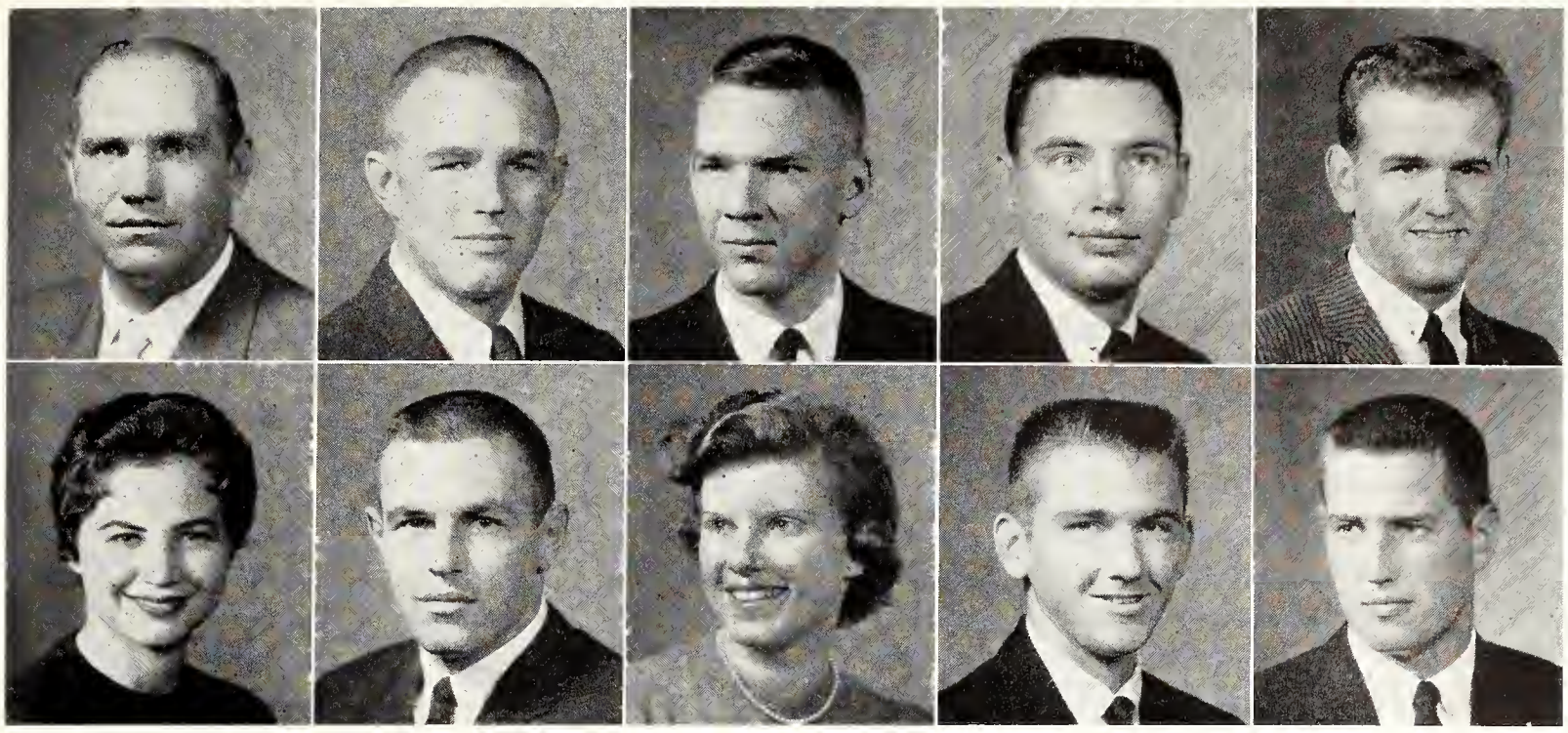

Nelson, G.
Nelson, L.
Nelson, W.
Nevins
New

Newcomer
Newton
Nichols, J.
Nichols, W.
Nicholson

NELSON, Garrett E.—Curtis, Neb., Agronomy: Klod & Kernel Club. NELSON, Larry A.—Ruleton, Zoology: Acacia, Arnold Air Soc., AFROTC Assn. Pres. NELSON, Wendell A.—Bridgeport, Secondary Education: LSA Director, SEA. NEVINS, Keith P.—Atchison, Civil Engineering: Phi Kappa Theta, ASCE, Newman Club, USP, Jazz Club, Engr. Open House. NEW, Eugene—Olathe, Veterinary Medicine.

NEWCOMER, Julee A.—Kansas City, Mo., Business Administration. NEWTON, Norman A.—Mission, Industrial Engineering. NICHOLS, JoAnne L.—Auburn, Home Economics Teaching: Phi Upsilon Omicron, SEA, Home Ec. Teaching Club, Frog Club, Whi-Purs, PTA Scholarship, Sears Roebuck Scholarship. NICHOLS, William G.—Kansas City, Mo., Electrical Engineering: Delta Tau Delta. NICHOLSON, Bill L.—Hoisington, Business Administration.

NICKEL, John G.—Winfield, Electrical Engineering. NIELAND, Mark A.—Wall Lake, Iowa, Mechanical Engineering: Pi Tau Sigma, Sigma Tau, ASME, Newman Club. NIELSON, James D.—Wichita, Business Administration. NIGHSWONGER, James J.—Blunt, S. D., Landscape Design: Kan. Landscape Arch. Assn., Sigma Theta Epsilon, Hort. Club Pres., Ag. Coun. NONAMAKER, Elisabeth D.— Manhattan, Zoology: Alpha Lambda Delta, Phi Alpha Mu, Phi Kappa Phi, SEA, Sigma Eta Chi, Phi Kappa Phi Fr. Rec., Soph. Honors, Collegiate 4-H. NORDSTROM, A. Kay—McPherson, Home Economics Teaching: Pi Beta Phi, Mortar Board, Phi Upsilon Omicron, Home Ec. Coun. Sec., SEA, YWCA, Home Ec. Teaching Club, Chimes, Home Ec. Soph. Rec., Stu. Act. Bd., Sweetheart of Sigma Chi, Hosp. Day, AWS, Whi-Purs, Dorm Tribunal.

NORDSTROM, Dale H.—Bushton, Mechanical Engineering: Delta Upsilon. NORRIS, Clarence W.—Leavenworth, Physical Education: Phi Delta Theta, Phi Epsilon Kappa, Young Dem., YMCA, SEA, Fr. Basketball, Varsity Baseball. NORTH, Larry E.—Kansas City, Mo., Mechanical Engineering: Tau Kappa Epsilon Pres., Pi Tau Sigma, Sigma Tau, Alpha Phi Omega, Pres. SAME, Pres. Scabbard & Blade, DMS, ASME, Stu. Coun., Eng. Coun., IFC, Dow Chemical Scholarship, Integrity Party, Varsity & Concert Bands, SGA & Union Comms., Varsity Gymnastics. NOTHERN, Joseph C.—Salina, Feed Technology: Alpha Tau Omega, Alpha Mu, Band, Cheerleader, Feed Technology Scholarship. NOVY, Lowell L.—Friend, Veterinary Medicine: Delta Tau Delta, Blue Key, Jr. AVMA, UGB, UPC, Union Planning Comm. Chm., Originator Big 8 Talent Show, Vet. Med. Open House Chm., Sr. Commencement Comm. NYE, Derald D.—Oakley, Electrical Engineering: Astronomy Club, Sigma Tau, Flying Club Pres.

Nickel
Nordstrom, D.

Nieland
Norris

Nielson
North

Nighswonger
Nothern

Nonamaker
Novy

Nordstrom, A.
Nye

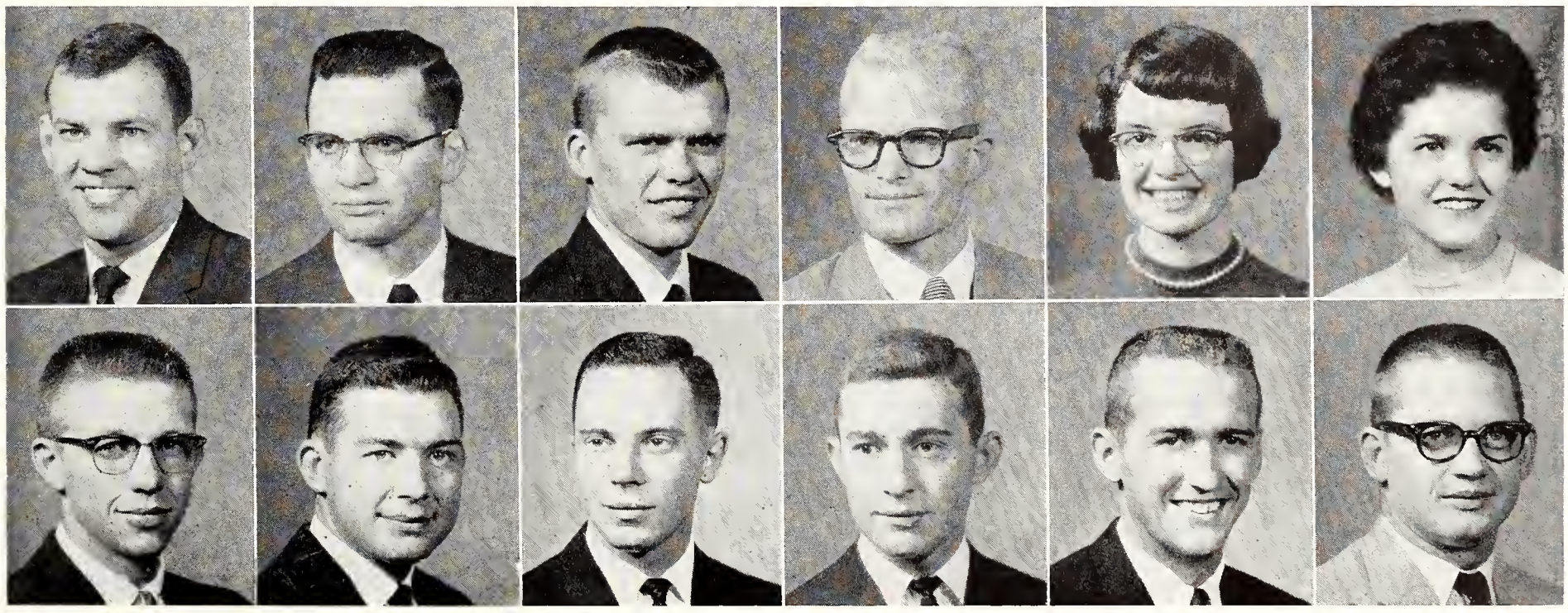

PRESIDENT James A. McCain spoke to visitors at the opening of the new $550,000 K-State Student Health center November 1. Members of Blue Key, senior men's honorary, and Chimes, junior women's honorary, acted as guides.

Seniors: Obe - Pel

OBERLE, Sharon B.—Carbondale, Home Economics Teaching: Omicron Nu, S.E.A., YWCA, Christian Fellow., Interdorm Coun., Phi Kappa Phi Fr. Rec., Soph. Honors, Dean's Honor Roll. OBRIEN, Glen J.—St. Francis, Industrial Engineering. ODLE, Darrel L.—Stockton, Agricultural Education: Veterans Org., Poultry Science Club, Ag. Ed. Club, Poultry Judging Team. OGG, Leslie L.—Ottawa, Business Administration Accounting. OHMES, Joseph J., Jr.—Garden City, Mechanical Engineering: Lambda Chi Alpha, Pi Tau Sigma, Newman Club, Sigma Tau, ASME.

OLANDER, Gene M.—Topeka, Secondary Education: Phi Delta Theta Pres., Young Rep. Pres., State Chm., Order of the Artus, Tribunal Attorney General, K-State Players, Blue Key, S.E.A., Y-Orpheum Comm., UPC, Stu. Coun. Outstanding Member Award, Big 8 Conference Arrangement Chm., Flash Card Field Director, Chancery Club, MPC, USP Pres., Apportionment Bd. OLIVERSON, James E.—Ashland, Civil Engineering: ASCE. OLSON, Jordan T.—Mankato, Civil Engineering: Chi Epsilon Honor Comm., Sigma Tau, ASCE. OORDT, Gerald H.—Hospers, Ia., Feed Technology: Scholarship House, Alpha Mu, Phi Kappa Phi, Milling Assn., Wesley Found. O'REAR, Billie H.—Coffeyville, Electrical Engineering.

Oberle
Obrien
Odle
Ogg
Ohmes

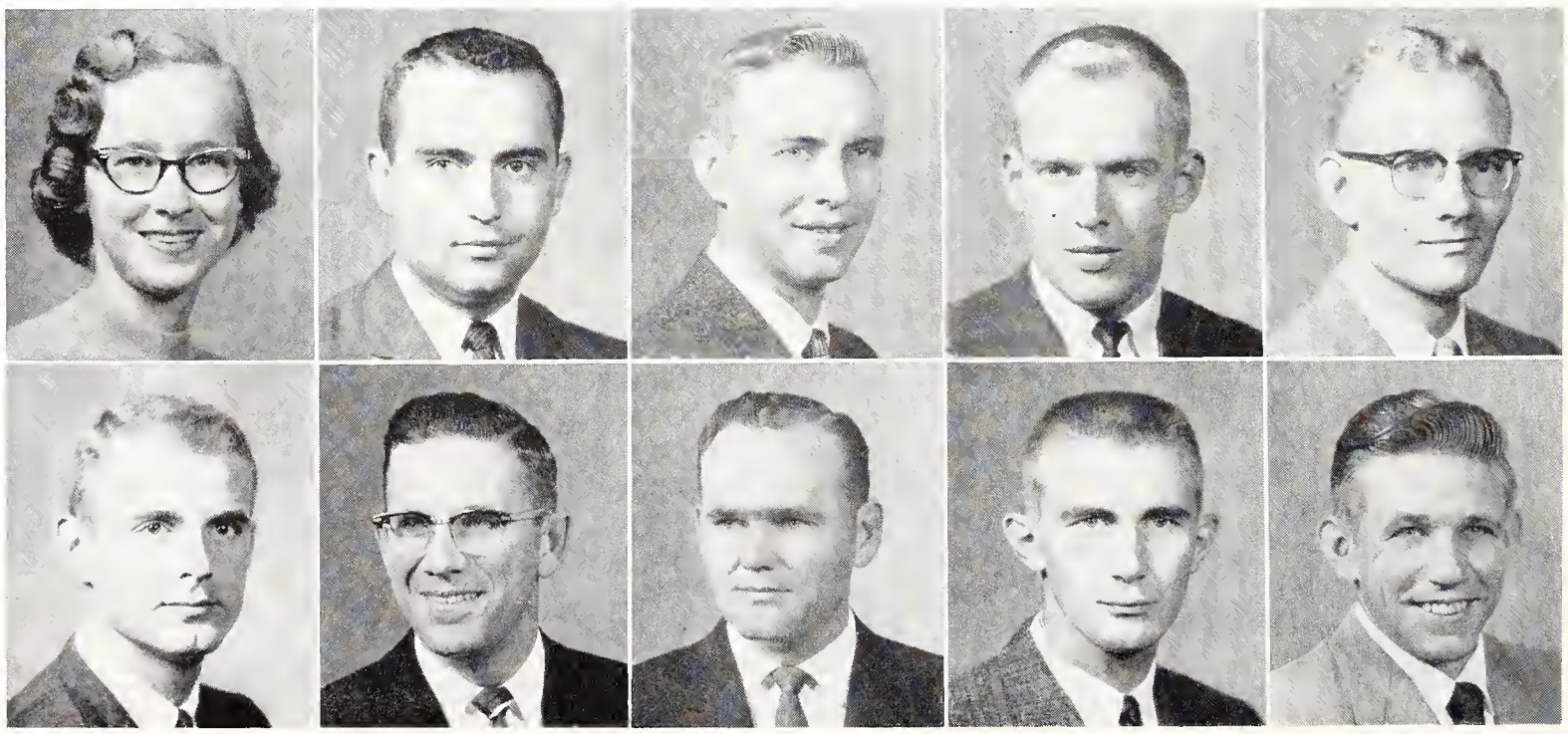

Olander
Oliverson
Olson
Oordt
O'Rear

Orme
Ostmeyer
Ousdahl
Owen
Pabst

Palmateer
Panzitta
Parcel, D.
Parcel, M.
Park

ORME, Carolee—Kingman, Elementary Education: S.E.A., Sigma Alpha Eta, Collegiate 4-H. OSTMEYER, Kenneth F.—Oakley, Business Administration. OUSDAHL, Gloria Jean—Lawrence, Home Economics Extension: Ext. Club Pres., Home Ec. Ext. Club, Kappa Phi, Wesley Found., Collegiate 4-H. OWEN, James N.—Elk City, Electrical Engineering. PABST, Don H.—Colby, Geology.

PALMATEER, John D.—Longford, Civil Engineering: ASCE, Veterans Org. Pres. PANZITTA, Joseph—Newark, N. J., Electrical Engineering. PARCEL, Donald D.—Protection, Horticulture. PARCEL, Mae L.—Meriden, Textiles and Clothing. PARK, John M., Jr.—Clifton, N. J., Landscape Design: Phi Kappa Tau, Hort. Club.

PARSONS, Terry L.—Girard, Electrical Engineering: Delta Upsilon, Sigma Tau, Eta Kappa Nu, AIEE, Phi Eta Sigma, Engr. Open House Co-ordinating Chm., Phi Kappa Phi Fr. Rec. PASQUIL, Manuel J.—Junction City, Music Education: Varsity Men's Glee Club, Am. Guild of Organists, Cosmopolitan Club, Newman Club, S.E.A. PATE, John L.—Chanute, Industrial Engineering.

PATTERSON, Dale L.—Kansas City, Electrical Engineering: Amateur Radio Club, Varsity Gymnastics. PATTERSON, Roger K.—Ellsworth, Geology. PEARSON, Loren D.—Ottawa, Business Administration: Phi Delta Theta.

PEASE, Donald M.—LaCygne, Industrial Engineering: S.A.M., Engr. Open House Co-Chm., Masonic Club Pres., Veterans Org. PEASE, Harold D.—LaCygne, Electrical Engineering: Veterans Org., AIEE. PECK, Lester D.—Iola, Civil Engineering.

PEDERSEN, Randall E.—Boelus, Neb., Pre-Veterinary. PEERSON, M. Kay—Kansas City, Sociology: Alpha Chi Omega, S.E.A., YWCA, AWS. PELUSO, Ralph D.—Pittsburgh, Pa., Physical Education: Newman Club, K-Club, Varsity Football, Varsity Swimming.

Parsons
Patterson, D.
Pease, D.
Pedersen

Pasquil
Patterson, R.
Pease, H.
Peerson

Pate
Pearson
Peck
Peluso

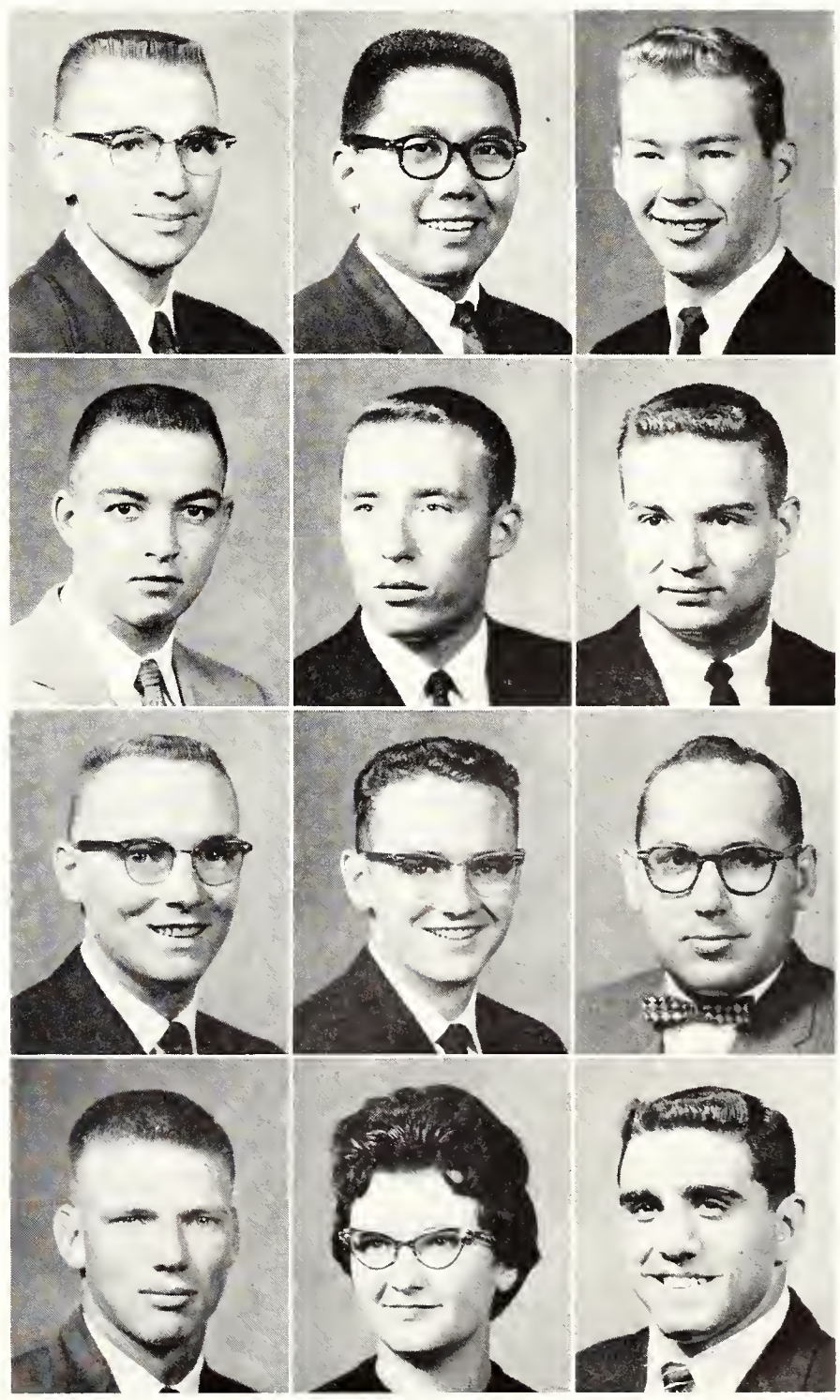

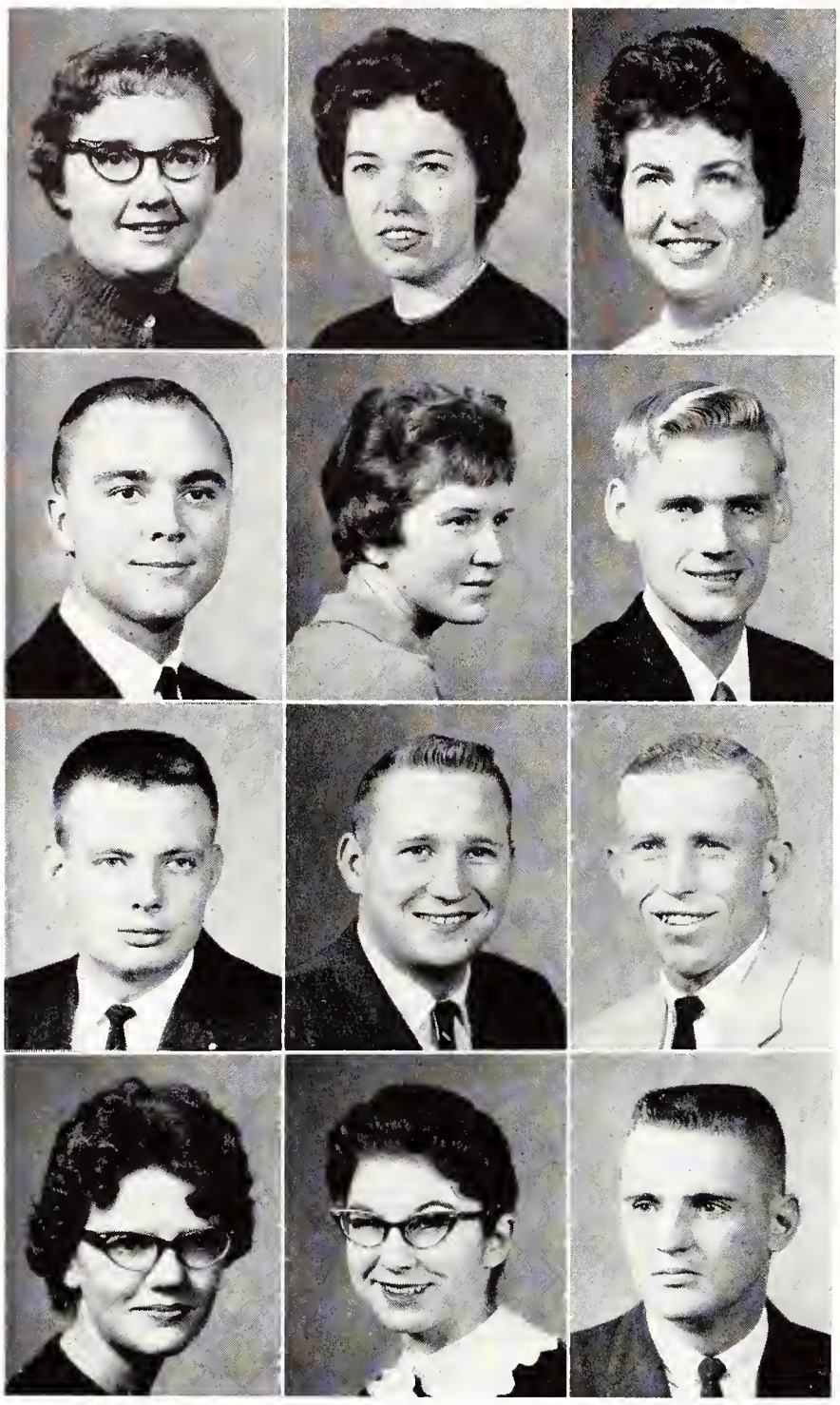

Penrod
Peters, J. H.
Peterson, M.
Pickens

Perkins
Peterson, K.
Phillips
Pierson

Peters, J. K.
Peterson, L.
Phlieger
Piper

1960 Seniors: Pen - Ree

PENROD, Margery L.—Manhattan, Technical Journalism: Kappa Phi, Collegian Church Editor, Soc. Editor, Royal Purple Ed. Staff, Wesley Found. PERKINS, Thelma M.—Hanover, Business Administration Accounting: Phi Chi Theta, Collegiate 4-H. PETERS, Joan K.—Edson, Elementary Education: Pi Beta Phi, S.E.A., Young Rep., Women's Glee Club, RCC, YWCA, SE Dorm V-Pres., Asst. Cheerleader, Orchesis.

PETERS, John H.—Topeka, Electrical Engineering: Phi Kappa Theta, AIEE, Newman Club, Young Dem., USP. PETERSON, Karen L.—Caldwell, Home Economics Journalism: Home Ec. Journalism Club, Omicron Nu, YWCA, Collegiate 4-H, Alpha Lambda Delta, A Cappella Choir, Ag. Mag. Staff, Collegian Reporter, Little Am. Royal Showman, Phi Kappa Phi Fr. Rec., Putnam Scholarship. PETERSON, Leland M.—Humboldt, Electrical Engineering: AIEE.

PETERSON, M. Bruce—McPherson, Mechanical Engineering. PHILLIPS, David H.—Wichita, Restaurant Management. PHLIEGER, Alvin P.—Quinter, Geology: Newman Club, Williston Geology Club, ISA, Veterans Org.

PICKENS, Carolyn E.—Nortonville, Home Economics Teaching: Clovia, Home Ec. Teaching Club, Collegiate 4-H, S.E.A., Whi-Purs. PIERSON, Donna J.—Ft. Wayne, Ind., Elementary Education: S.E.A., Jr. AVMA Aux. PIPER, J. Mark—Parsons, Agricultural Economics.

PITZER, Walter J.—Bala, Veterinary Medicine. PIVONKA, Barbara J.—Timken, Home Economics Teaching: Home Ec. Teaching Club, S.E.A., Whi-Purs, Newman Club. PLANK, Arnold C.—Hope, Secondary Education: Phi Alpha Theta, S.E.A., Dean's Honor Roll. PLENERT, Marvin L.—Hillsboro, Zoology. POLEY, Gerald E.—Sioux Falls, S. D., Feed Technology: Newman Club.

POLKINGHORN, William R.—Dodge City, Animal Husbandry: Block & Bridle. POPP, Robert L.—Russell, History: Veterans Org. POPPLEWELL, David M.—Ft. Scott, Chemical Engineering: Newman Club, AIChE, ISA. POST, Arthur W.—Irving, Texas, Industrial Education. PRESTWOOD, Tillman A., Jr., Wichita, Industrial Technology: S.A.M., IRE.

Pitzer
Pivonka
Plank
Plenert
Poley

Polkinghorn
Popp
Popplewell
Post
Prestwood

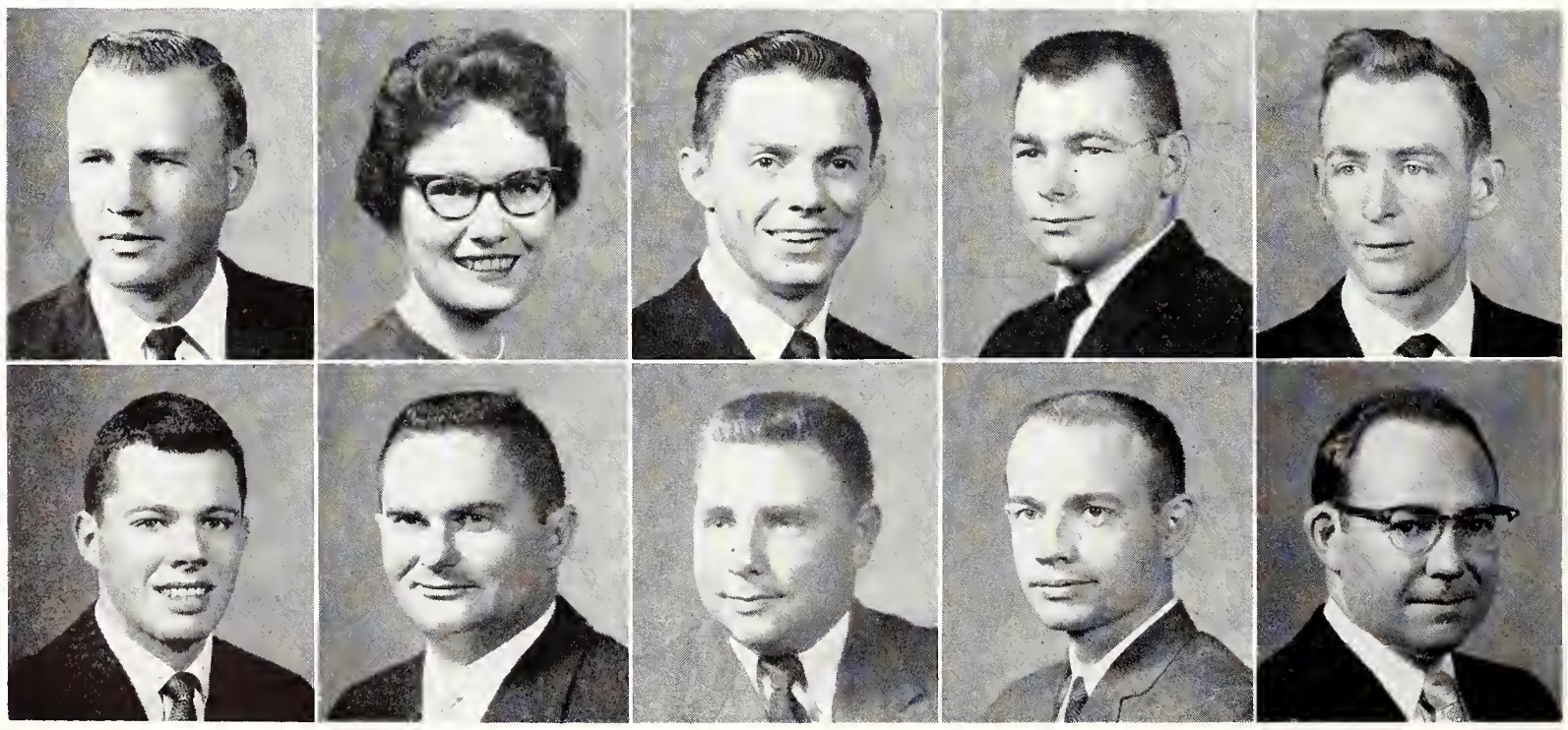

PRIBYL, Lawrence E.—Paxton, Neb., Secondary Education: Lambda Chi Alpha, S.E.A., Newman Club, K-State Players. PRICER, Norman L.—Palco, Geology: Williston Geology Club, ISA. PRITCHARD, H. Leroy—Dunlap, Technical Agronomy: Collegiate 4-H, Klod & Kernel Klub, Soil Judging Teams, Sears Roebuck Fr. Scholarship.

PUGH, Keith D.—Dodge City, Electrical Engineering: M. E. Smith Scholarship House, Sigma Tau, Eta Kappa Nu, IRE. PULFORD, Robert E.—Topeka, Economics. PULTZ, Charles H.—McPherson, Electrical Engineering.

QASIM, Jamel J.—Jordan, Geology: Sigma Gamma Epsilon, Arab-Am. Club, International-Relations Bd. QUINN, Ruena J.—Oakley, Elementary Education: S.E.A., Westminster Fellow., Cosmopolitan Club, Carl Raymond Gray Scholarship, Westminster Scholarship, Wilfred Park Scholarship. QUINN, Terry M.—Clay Center, Radio Television: Theta Xi Pres., K-State Players, Phi Epsilon Delta, Newman Club.

RACETTE, George E.—Clyde, Agricultural Education: Ag. Ed. Club, Newman Club, S.E.A., Dean's Honor Roll. RADCLIFF, William A.—Fostoria, Ohio, Milling Technology: Sigma Nu, Alpha Mu. RALLS, Nathaniel P.—Winfield, Geology.

RAMSOUR, John V.—Junction City, Agricultural Engineering. RANDALL, Wayne W.—Mesa, Ariz., Veterinary Medicine. RANDOLPH, Gary L.—McPherson, Medical Technology. RATTS, Gerald L.—Junction City, Technical Journalism: Sigma Nu, Sigma Delta Chi, Young Dem., USP, Collegian Asst. Editor, News Editor, K-Key Journalism Award. REAUGH, Shelby J.—Topeka, Family and Child Development.

RECTOR, Joyce—Topeka, Technical Journalism: Delta Delta Delta, Band, Union Comms., Collegian Soc. Editor, News Editor, Asst. Editor. RECTOR, Robert—Independence, Physical Education: Alpha Kappa Lambda, Phi Epsilon Kappa, Varsity Gymnastics. REDDING, Jovita A.—Altamont, History: S.E.A., ISA, Cosmopolitan Club, Orchestra. REED, Glenda A.—Lyons, Home Economics Art: S.E.A., Home Ec. Art Club, Purple Pepsters, Collegiate 4-H, Whi-Purs, ISA. REEDY, Carl D.—Treece, Nuclear Engineering.

Pribyl **Pricer** **Pritchard**
Pugh **Pulford** **Pultz**
Qasim **Quinn, R.** **Quinn, T.**
Racette **Radcliff** **Ralls**

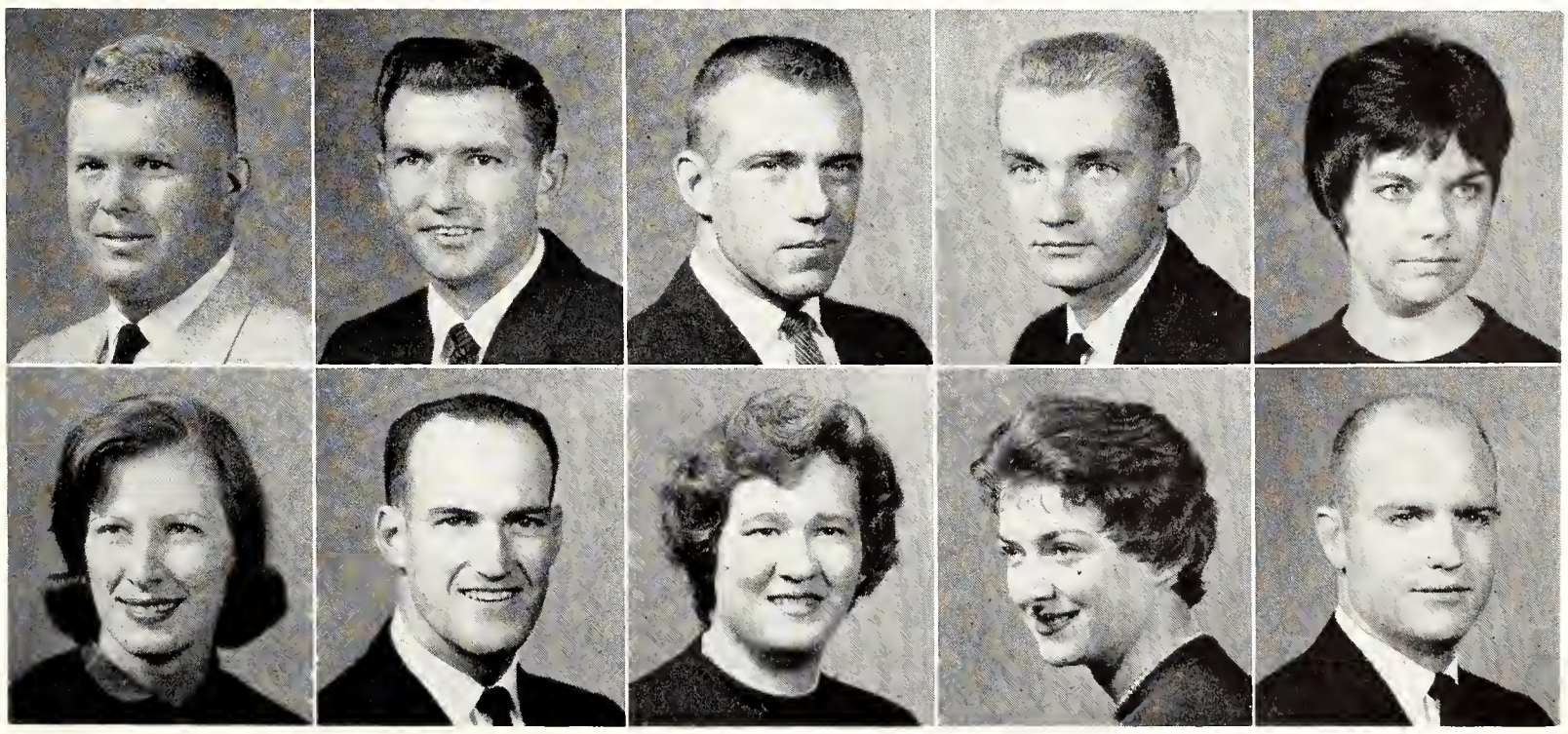

Ramsour
Randall
Randolph
Ratts
Reaugh

Rector, J.
Rector, R.
Redding
Reed
Reedy

Rees, R. D.
Rees, R. L.
Reetz
Regier
Regnier

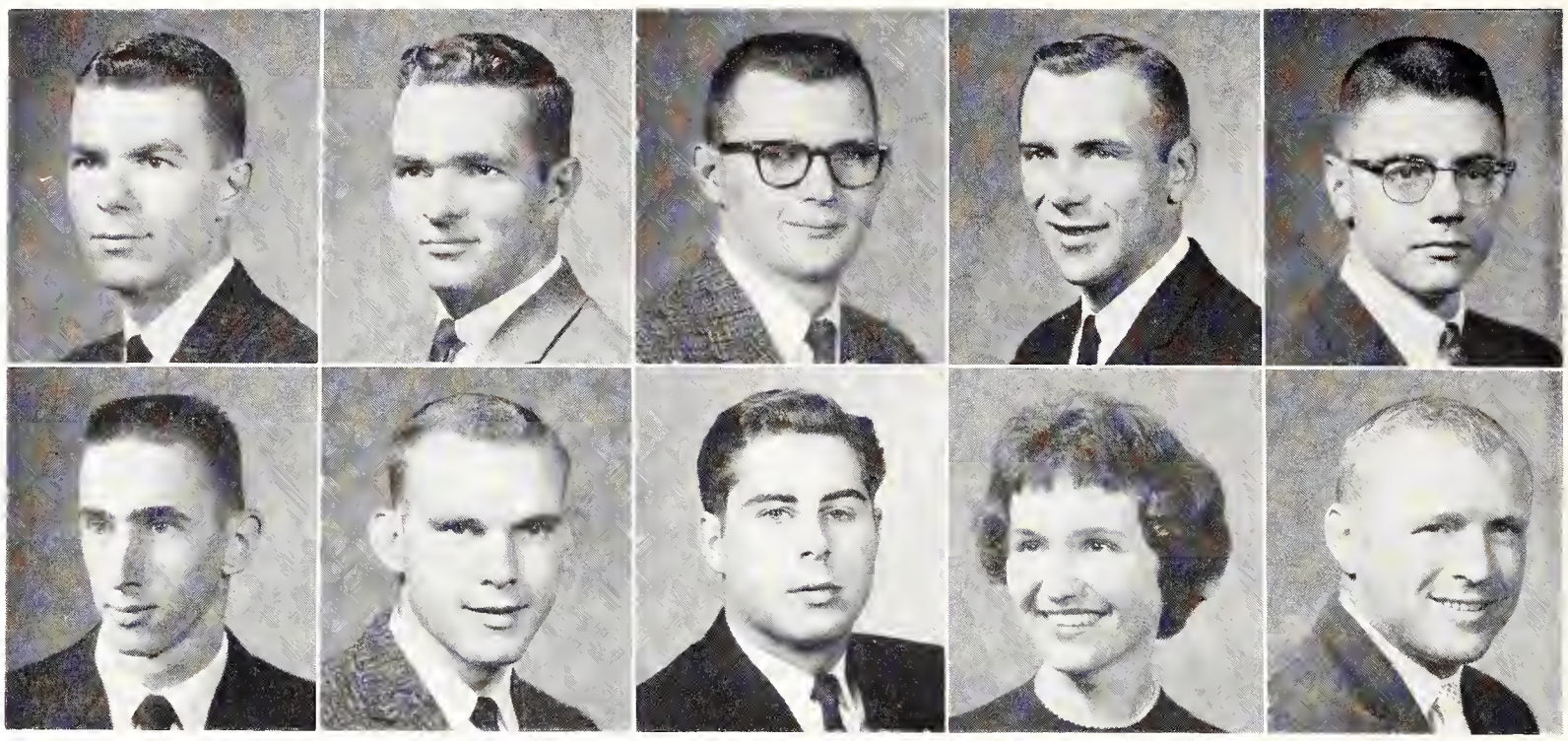

Reid, L.
Reid, R.
Reinemann
Reinhardt
Renollet

1960 Seniors: Ree - Rud

REES, Richard D.—Coffeyville, Feed Technology: Alpha Gamma Rho, Alpha Mu, Alpha Zeta, Collegiate 4-H, Ag. Coun., Milling Assn., Phi Kappa Phi Fr. Rec., Ag. Mag. Staff, Sears Roebuck Scholarship, Feed Tech. Scholarship, Who's Who 4-H Scholarship, General Scholarship. REES, Robert L.—Coffeyville, Mechanical Engineering. REETZ, Roger P.—Augusta, Business Administration: Sigma Nu. REGIER, Jerome K.—Moundridge, Veterinary Medicine: Alpha Gamma Rho Pres., Jr. AVMA, IFC. REGNIER, Edward P.— Manhattan, Chemical Engineering: Delta Tau Delta, Phi Eta Sigma, Sigma Tau, Phi Lambda Upsilon, AIChE, Phi Kappa Phi Fr. Rec., Soph. Honors, Union Hosp. Comm., Book Exchange Comm., Union Jazz Club, Engr. Open House, Varsity Men's Glee Club, AIChE Annual Scholarship Award.

REID, Larry E.—Manhattan, Electrical Engineering: AIEE, IRE, Wesley Found. REID, Robert G.—Hutchinson, Milling Technology: Sigma Alpha Epsilon, Alpha Mu. REINEMANN, Edward C.—Reedsville, Wis., Feed Technology. REINHARDT, Beverly A.—Salina, Home Economics Art. RENOLLET, Henry C.—Bison, Civil Engineering: Sigma Tau, Civil Engr. Honors Comm. Pres., Veterans Org., ASCE, Engr. Open House, Phi Kappa Phi Fr. Rec., Soph. Honors, Kansas Contractors' Assn. Scholarship, Dean's Honor Roll, Mid-Continent Conference Delegate.

RENZ, Lowell E.—Riley, Pre-Medicine: Beta Theta Pi, Varsity Track. RIAT, Thomas R.—Wamego, Sociology. RICHARD, Lester F.—Redfield, Agricultural Education: Ag. Ed. Club, S.E.A., Flying Club.

RICHARDSON, Beverly A.—Howard, Home Economics Teaching: Alpha Chi Omega, Van Zile Hall Pres., Miniwanca Club V-Pres., Home Ec. Teaching Club Pres., Home Ec. Coun., Collegiate 4-H, Roger Williams Fellow., S.E.A., Sears Roebuck Scholarship, P-TA Scholarship, Hazel Buck Memorial Scholarship. RICHARDSON, Darrel B.—Belleville, Business Administration. RICHTER, Glen E.—Green, Physical Education: Phi Epsilon Kappa.

RIGGENBACH, Ronald J.—Ramsey, N. J., Bacteriology. RIGGERT, Roger L.—Preston, Electrical Engineering: M. E. Smith Scholarship House, AIEE, IRE, Gamma Delta Pres., RCC, Engr. Open House. RINGEL, Duane A.—Alma, Civil Engineering: Civil Engr. Honor Comm., ASCE.

RIPPE, Robert E.—Ludell, Agricultural Economics: Ag. Econ. Club, Newman Club, Varsity Wrestling. RITTER, Victor L.—McDonald, Architecture. ROBERTS, James—Manhattan, Pre-Medicine: Alpha Kappa Lambda, Clinic Club, Roger Williams Fellow., 2nd Place Larry Woods Speech Contest, 1st Place Delta Sigma Rho Speech Contest, LUNA, A&S Honors Program.

Renz
Richardson, B.
Riggenbach
Rippe

Riat
Richardson, D.
Riggert
Ritter

Richard
Richter
Ringel
Roberts, J.

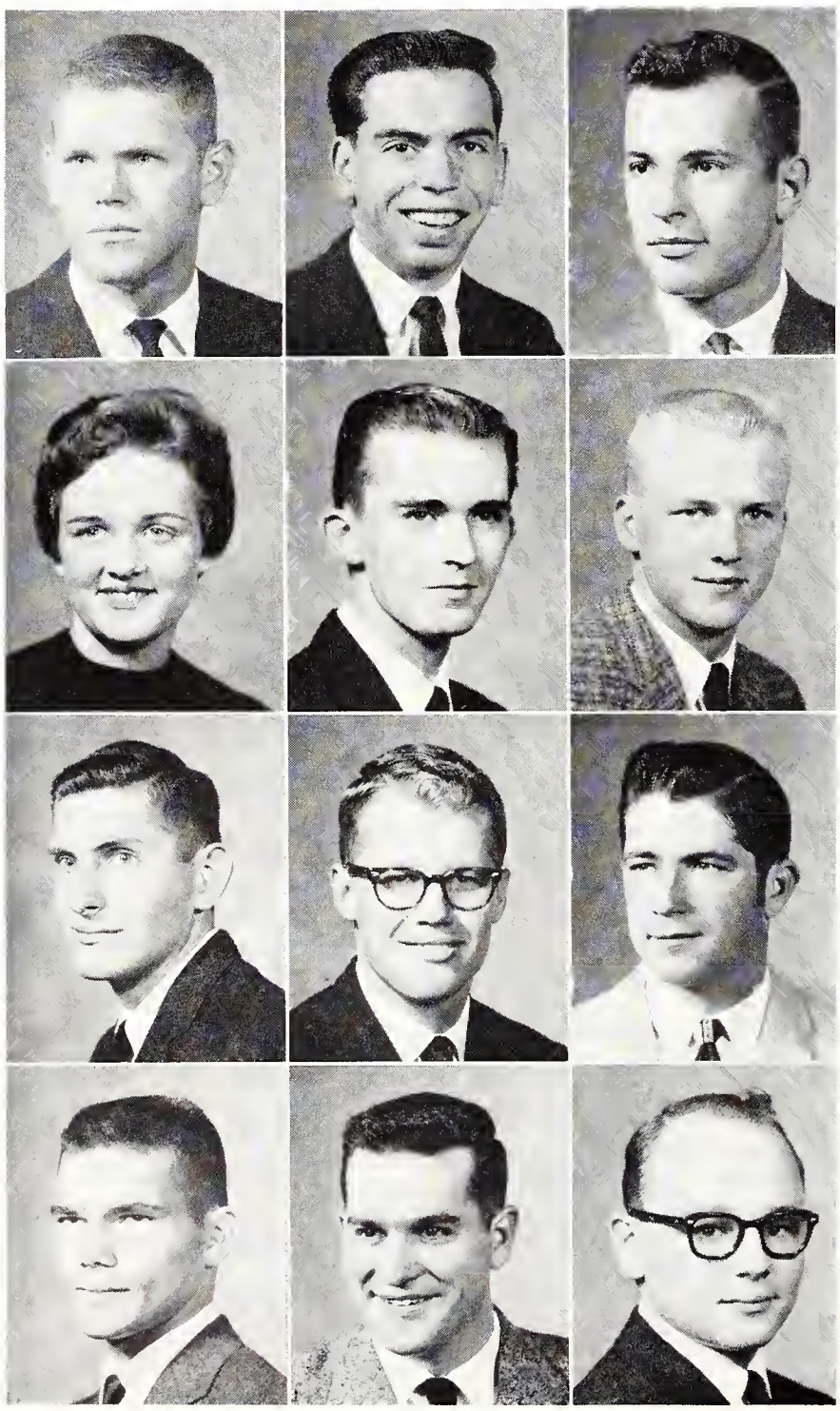

Roberts, M.
Robertson
Robinson
Rodgers
Rodriguez

Roeckers
Roehr
Rogers
Roggendorff
Rolander

ROBERTS, Merle D.—Liberal, Mechanical Engineering and Geology: Phi Delta Theta, ASME, S.A.M.E. ROBERTSON, Jerry R.—Greensburg, Electrical Engineering: AIEE, Engr. Open House. ROBINSON, Janet M.—Eskridge, Elementary Education: Clovia, S.E.A., Collegiate 4-H Pianist, 4-H Journal Staff. RODGERS, Dorothy F.—Burbank, Calif., Mechanical Engineering. RODRIGUEZ, John—Ellsworth, Technical Journalism: Newman Club, Club Cervantes, S.E.A.

ROECKERS, Marjorie D.—Richmond, Home Economics Teaching: Clovia, Newman Club, Home Ec. Teaching Club, Collegiate 4-H, S.E.A., Home Ec. Ext. Club, Miniwanca Club, Band, 4-H in Review Editor, District Mgr., IFYE. ROEHR, Leigh A.—Liberal, Electrical Engineering: Eta Kappa Nu, Sigma Tau, AIEE. ROGERS, Peggy A.—Augusta, Home Economics Teaching: Home Ec. Teaching Club, S.E.A., Collegiate 4-H, Purple Pepsters, ISA, ROGGENDORFF, David D.—Manhattan, Electrical Engineering: AIEE, IRE, Alpha Iota Pres., RCC. ROLANDER, Haven—McPherson, Mechanical Engineering.

ROLLET, Lavern D.—Kanopolis, Architectural Engineering. ROSS, George E., Jr.—Hutchinson, Veterinary Medicine: Beta Theta Pi, Jr. AVMA. ROSS, John R.—Formoso, Agricultural Economics: Alpha Gamma Rho. ROSS, Judith J.—Mayfield, Home Economics Teaching: S.E.A., Home Ec. Teaching Club, Kappa Phi, Wesley Found. ROSS, Nedra J.—Hutchinson, Radio Television: Gamma Phi Beta, Alpha Epsilon Rho, Y-Orpheum Asst. Dir.

ROSWURM, Claude D.—Council Grove, Technical Agronomy: Masonic Club, Am. Soc. of Range Mgmt. ROWE, David T.—Great Bend, Electrical Engineering: Tau Kappa Epsilon. ROWLAND, Charles W.—Hutchinson, Mechanical Engineering: ASME. RUBART, William F.—Larned, Electrical Engineering. RUDA, Richard E.—Atwood, Geology: Tau Kappa Epsilon, Williston Geology Club, Newman Club, Young Dem.

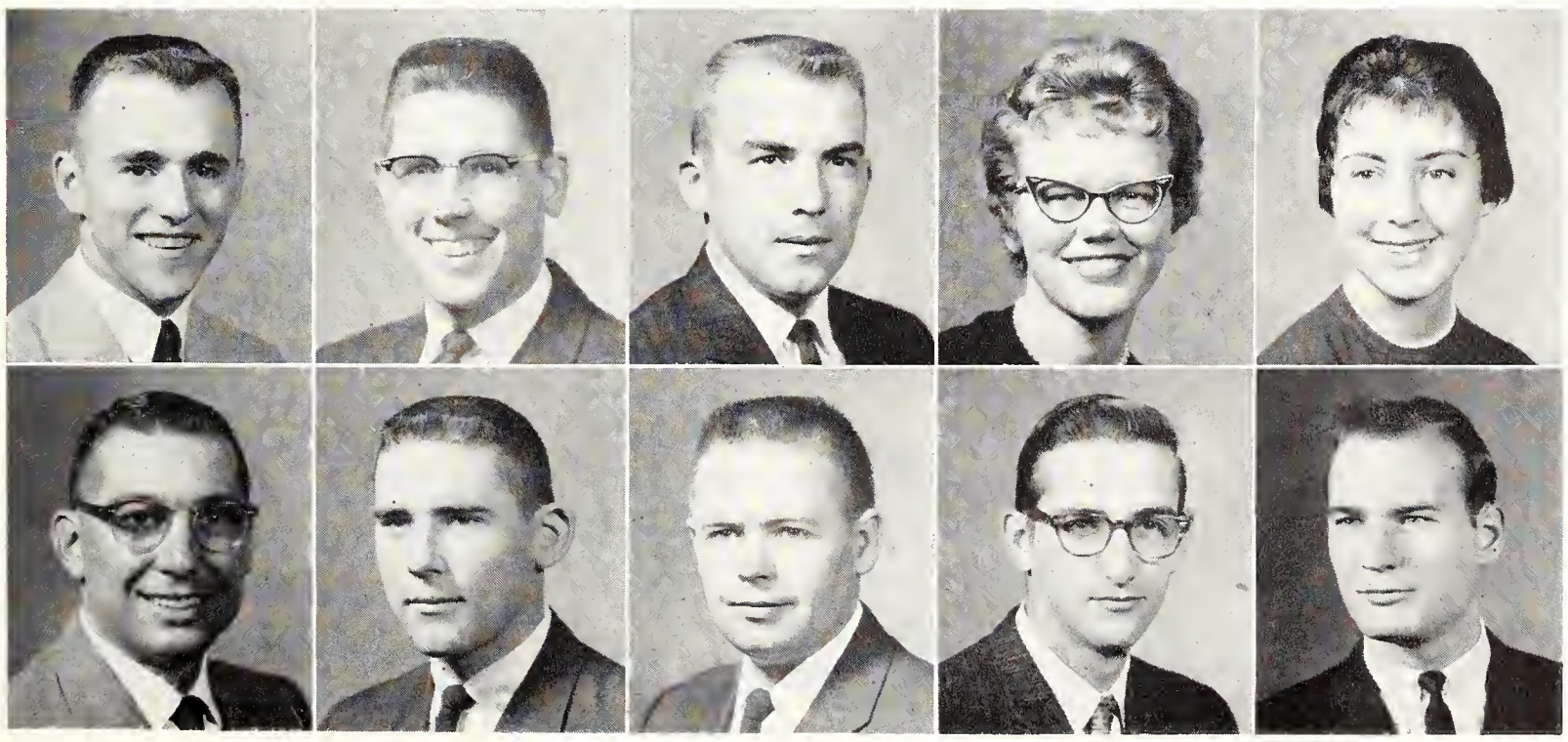

Rollet
Ross, G.
Ross, J. R.
Ross, J. J.
Ross, N.

Roswurm
Rowe
Rowland
Rubart
Ruda

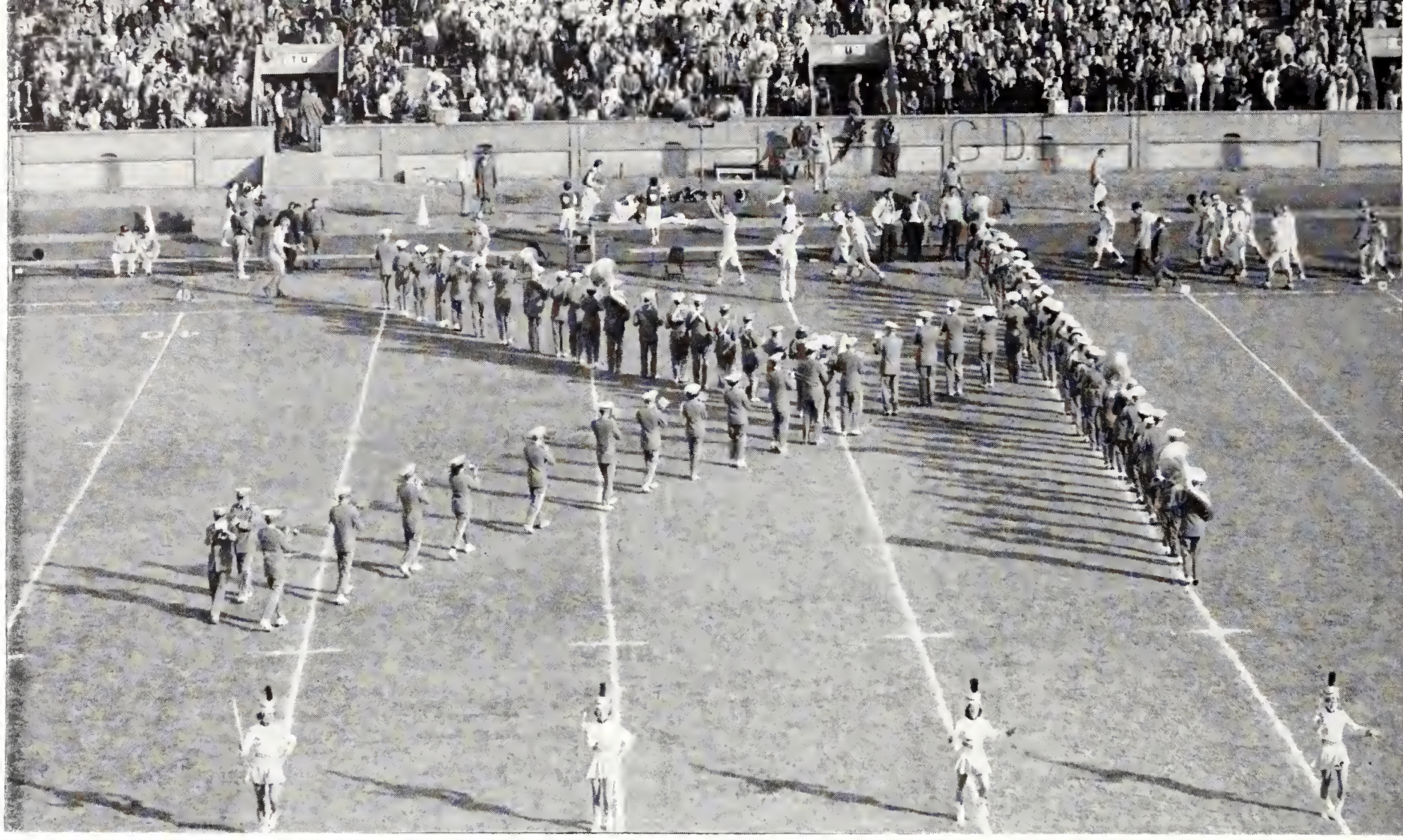

K-STATE's marching band forms a K during a football half-time performance. The band put on six half-time routines last fall, including a show at Lawrence. The group also marched in the annual Homecoming parade and pep rallies.

1960 Seniors: Rud - Sco

RUDOLPH, Walter F.—Manhattan, Animal Husbandry: Alpha Gamma Rho, Block & Bridle, Little Am. Royal Chm., Collegiate 4-H., Sr. Meats Judging Team, Jr. Livestock Judging Team. RUHLMAN, Thomas E. – Atchison, Electrical Engineering. RUNDELL, Mary K.—Bavaria, Elementary Education: S.E.A., Christian Fellow., Grace Baptist Youth Fellow. RUSH, Eldon L.—Independence, Electrical Engineering. RUSSELL, Roy C.—Eureka, Veterinary Medicine: Jr. AVMA, Masonic Club, Flying Club.

RYAN, Donald E.—Norton, Business Administration. RYAN, Joan A.—Cancy, Home Economics Teaching: S.E.A., Home Ec. Teaching Club. SALCEDO, Jose B.—Peru, Technical Agronomy: Club Cervantes Pres., Newman Club, Cosmopolitan Club. SALMON, Harold R.—Hiattville, Agricultural Economics. SALMON, Patricia A.—Fort Scott, Business Administration: Alpha Delta Pi.

Rudolph
Ruhlman
Rundell
Rush
Russell

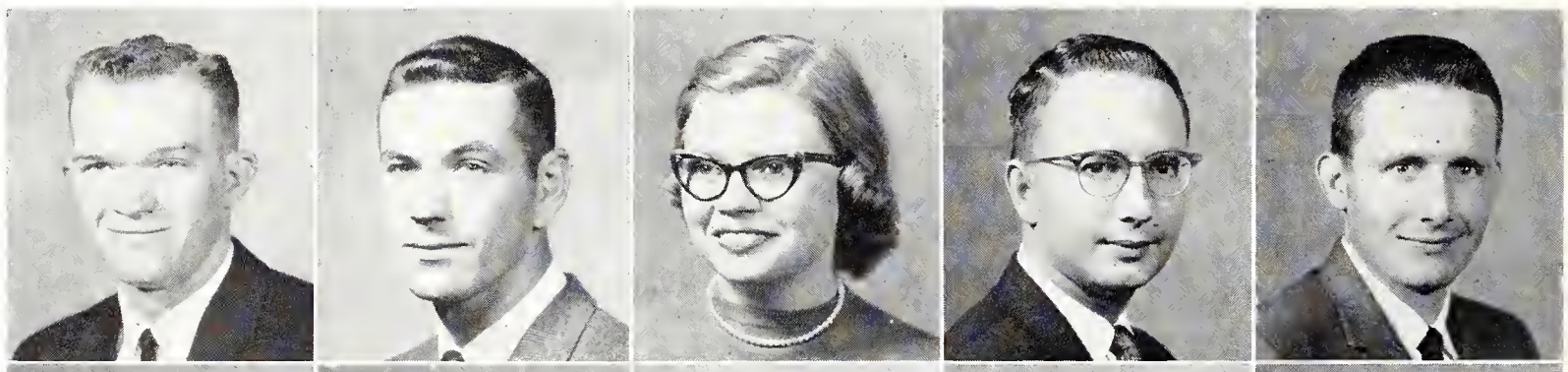

Ryan, D.
Ryan, J.
Salcedo
Salmon, H.
Salmon, P.

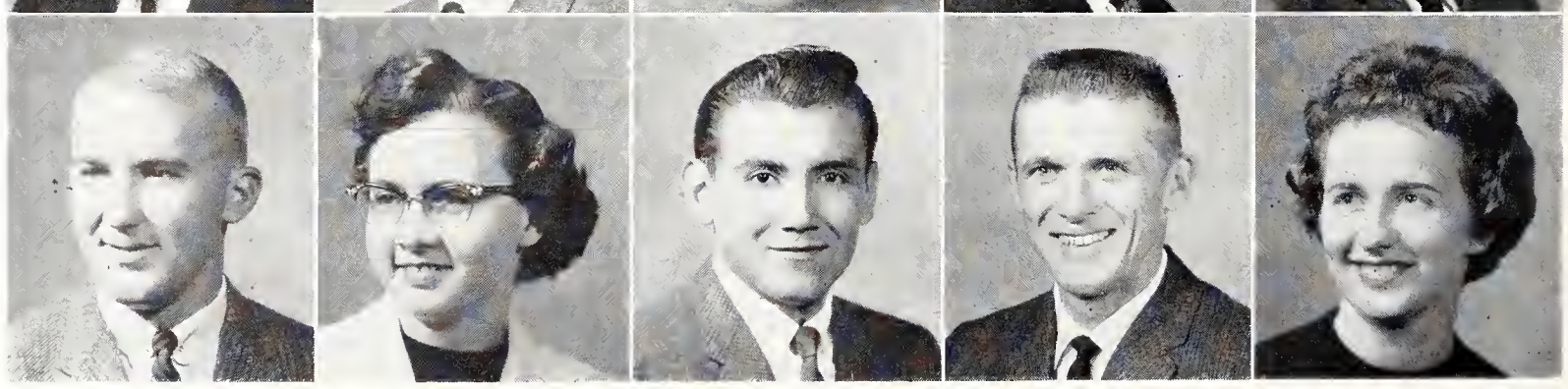

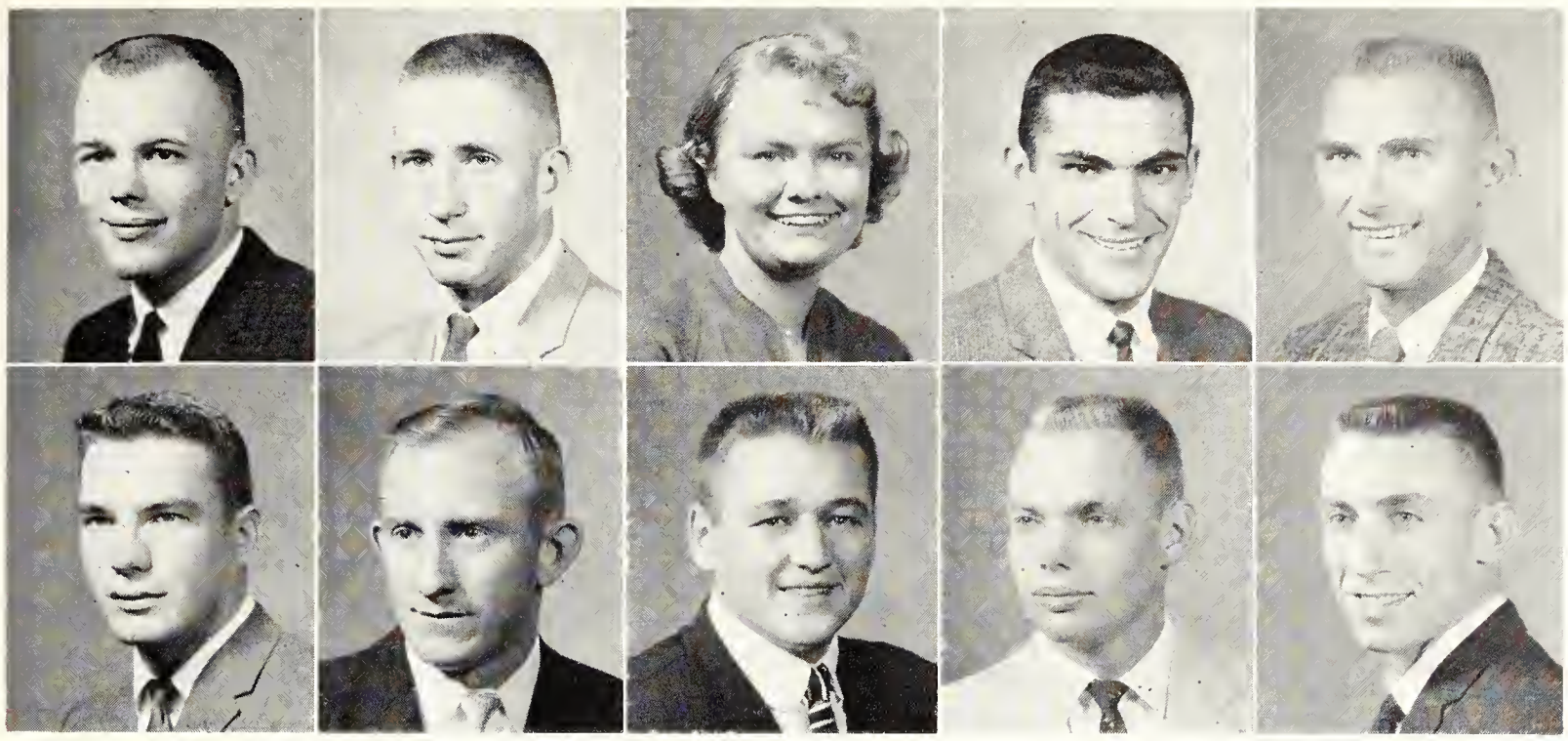

Salmon, R.
Sanders
Sandstrum
Schafer
Schantz

Scheibler
Schemm
Schild
Schilling
Schlatter

Schmedemann
Schofield
Schultz, D.
Schwartz

Schmidt
Scholten
Schultz, J.
Schwinn

Schneider
Schrader
Schultz, W.
Scott, M.

SALMON, Robert K.—Fort Scott, Business Administration: Sports Car Club, Masonic Club. SANDERS, Robert D.—Salina, Music Education: Sigma Alpha Epsilon, A&S Coun., Men's Varsity Glee Club Pres., Big 8 Talent Show, A Cappella Choir, Fr. Baseball. SANDSTRUM, Faveann—Rock, English: Kappa Phi, S.E.A., Purple Pepsters, ISA, K-State Players, YWCA, Whi-Purs. SCHAFER, Kenneth W.—Conway, Business Administration: Phi Delta Theta. SCHANTZ, Hugh A.—Winfield, Veterinary Medicine.

SCHEIBLER, Richard D.—Bennington, Technical Agronomy: Klod & Kernel Klub. SCHEMM, Frank W.—Hutchinson, Civil Engineering: ASCE Pres., Veterans Org., Engr. Open House. SCHILD, Neil W.—Phillipsburg, Agricultural Engineering: ASAE, Ag. Engr. Day, Engr. Open House. SCHILLING, Karl D.—Hoyt, Animal Husbandry. SCHLATTER, Ralph J.—Solomon, Business Administration.

SCHMEDEMANN, Mary S.—Manhattan, Elementary Education. SCHMIDT, Donald R.—Emporia, Electrical Engineering: Acropolis, Eta Kappa Nu, AIEE, Mennonite Fellow., Men's Glee Club, Boeing Scholarship. SCHNEIDER, Donald A.—Logan, Agricultural Education: House of Williams, Ag. Ed. Club, AFROTC Assn., ISA, Collegiate 4-H, Sigma Theta Epsilon, Rifle Team, Wesley Found., Integrity Party, Sears Roebuck Scholarship.

SCHOFIELD, Charles F.—Manhattan, Electrical Engineering: AIEE, Newman Club, Veterans Org., Engr. Open House. SCHOLTEN, Edward W., Jr.—Kansas City, Business Administration: Veterans Org. SCHRADER, Barbara A.—Topeka, Textiles & Clothing: Gamma Phi Beta, K-State Players, Home Ec. Art Club.

SCHULTZ, Donald F.—Kansas City, Mo., Mechanical Engineering: Sigma Phi Epsilon, ASME. SCHULTZ, Judith S.—Wichita, Elementary Education: Alpha Chi Omega, S.E.A., YWCA, Union Music-Library Comm., AWS Comm. SCHULTZ, William L.—Chanute, Agricultural Economics: Alpha Gamma Rho, Block & Bridle, Ag. Econ. Club Pres., Ag. Assn., AFROTC Wing Staff.

SCHWARTZ, M. Fran—Manhattan, Medical Technology: Pi Beta Phi Pres., Phi Kappa Phi, Mortar Board, Chimes, Phi Alpha Mu, Alpha Delta Theta, S.E.A., Natl. Merit Scholarship, A&S Honors Program, Student Coun., Stu. Act. Bd., Parents' Day Comm., A&S Coun., Angel Flight, Hosp. Comm., Phi Alpha Mu Scholarship Award. SCHWINN, Gene B.—Leavenworth, Industrial Engineering: S.A.M. SCOTT, Mary L.—Coffeyville, Home Economics Teaching.

1960 Seniors: Sco - Smi

SCOTT, Richard G.—Waterbury, Conn., Business Administration. SCOTT, William L.—Humboldt, Nuclear Engineering: ANS, Astronomy Club. SCOVILLE, Lawrence L.—Erie, Radio Television: Delta Chi Colony, Alpha Epsilon Rho, KSDB-FM Program & Sports Dir., Varsity Men's Glee Club, Varsity Baseball.

SCULLY, Leo W.—Wichita, Mechanical Engineering: Pi Tau Sigma, Sigma Tau, ASME V-Pres., Engr. Coun. Pres., Mech. Engr. Jr. Class Pres., Phi Kappa Phi Fr. Rec. SEARLS, Richard F.—Junction City, Psychology. SEIBEL, Donald E.—Ellis, Veterinary Medicine: Alpha Zeta, Jr. AVMA, Veterans Org., Newman Club.

SERVOS, Gary G.—Kansas City, Geology: Sigma Chi, Union Comm. Sub.-Chm. SERVOS, Lorene E.—Stafford, Textiles & Clothing: Gamma Phi Beta, Women's Glee Club, A Cappella Choir, Panhel. Coun., Clothing Retailing Club. SEXTON, Robert B.—Abilene, Electrical Engineering.

SHANNON, Margaret B.—Iola, Business Administration Accounting: Alpha Delta Pi Pres., Scholarship Chm., Phi Chi Theta Treas., Phi Kappa Phi Fr. Rec., Integrity Party Treas., A&S Coun., Concert Band, Young Rep., Union Personnel & Research Comm. SHANNON, Patricia R.—Iola, Elementary Education: Alpha Delta Pi Sec., S.E.A., Young Rep., Whi-Purs, Westminster Fellow. SHAW, Anna K.—Ellis, Elementary Education: S.E.A.

SHAW, A. Duane—Pomona, Physical Education: West Stadium Hall Exec. & House Coun., Phi Epsilon Kappa, S.E.A., Young Rep., Westminster Fellow., Fr. Basketball, Intramurals. SHAW, Fred D.—WaKeeney, Chemical Engineering: Tau Kappa Epsilon Pres., Sec., Rush Chm., AIChE. SHENK, James H.—Silver Lake, Agricultural Education: Ag. Ed. Club, Intramurals.

SHEPARD, Clayton B.—Clay Center, Biological Sciences: Beta Theta Pi, Chaparajos, MPC. SHERMAN, Judie K.—Manhattan, Psychology: Alpha Chi Omega Song Leader, Math. Club, Psychology Club, A Cappella Choir, Young Rep., Phi Kappa Phi Fr. Rec., Kappa Phi, Wesley Found., Panhel. Scholarship, Manhattan Music Club Scholarship. SHETLAR, Martin D.—Conway Springs, Chemistry: Wesley Found., Collegiate 4-H, Am. Chemical Soc., A&S Honors Program, Dean's Honor Roll, Frontier Chemical Company Scholarship, H. H. King Scholarship.

Scott, R.	**Scott, W.**	**Scoville**
Scully	**Searls**	**Seibel**
Servos, G.	**Servos, L.**	**Sexton**
Shannon, M.	**Shannon, P.**	**Shaw, A. K.**
Shaw, A. D.	**Shaw, F.**	**Shenk**
Shepard	**Sherman**	**Shetlar**

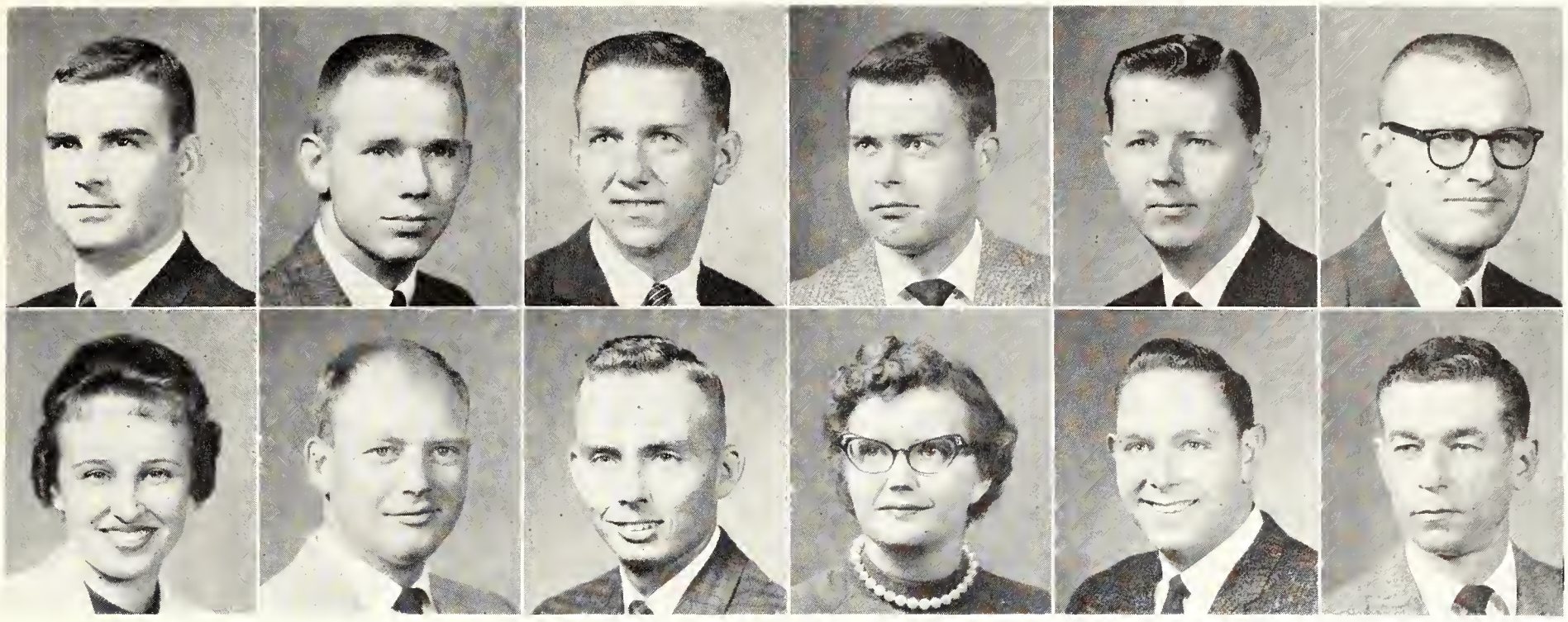

Shields **Shilling** **Shipps** **Shirley** **Shoup** **Showalter**
Shriver **Shue** **Shupe** **Shuyler** **Siebert** **Sieler**

SHIELDS, Gary D.—Great Bend, Business Administration: Tau Kappa Epsilon, IFC, Union Dance Comm., Sports Car Club. SHILLING, William M.—Salina, Business Administration: Sigma Phi Epsilon, Arnold Air Soc., AFROTC Assn., DMS, Alpha Kappa Psi, Pershing Rifles, SGA, Varsity Rifle Team. SHIPPS, Dale K.—Rantoul, Secondary Education. SHIRLEY, John D.—Arkansas City, Technical Journalism: Collegian News Editor. SHOUP, Wesley D.—Riverside, Ill., Technical Journalism: Collegian Bus. Mgr. SHOWALTER, John A.—LaCrosse, Electrical Engineering: Steel Ring, Veterans Org., Eta Kappa Nu, IRE, Engr. Open House.

SHRIVER, Suzanne M.—Manhattan, Elementary Education: Alpha Xi Delta Pres., Forensics, Debate Team, S.E.A., Psychology Club, Panhel. Coun., Fine Arts Scholarship. SHUE, Robert W.—Fredonia, Electrical Engineering: IRE. SHUPE, Chester D.—Ashland, Electrical Engineering: Delta Sigma Phi, AIEE, IRE, Engr. Coun. SHUYLER, Faye J.—Lyons, Elementary Education: Clothing Retailing Club, Family & Child Development Club, S.E.A., Whi-Purs, Collegiate 4-H. SIEBERT, William A., Jr.—Lafayette, Calif., Feed Technology: Delta Chi Colony, Young Rep., MPC, Fr. Tennis. SIELER, Howard V.—Butte, Neb., Veterinary Medicine: Phi Kappa Phi, Alpha Zeta, Jr. AVMA.

SILVA, Robert L.—Manhattan, Speech. SIMMONS, John K.—Barnard, Business Administration Accounting: Sigma Chi, Alpha Kappa Psi, Dean's Honor Roll, Varsity Men's Glee Club. SIMMONS, Marla B.—Strong City, Home Economics Teaching: S.E.A., Collegiate 4-H, Home Ec. Teaching Club, Westminster Fellow., Hosp. Day. SIMONET, Jose A.—Puerto Rico, Veterinary Medicine. SIMPSON, Lucky C.—Medicine Lodge, Veterinary Medicine. SKUPA, Sharon L.—Haddam, Psychology: Kappa Delta, YWCA, Women's Glee Club, Orchesis, Psychology Club, Whi-Purs, K-Key, Royal Purple Bus. Staff.

SLENTZ, Carin L.—Lewis, Medical Technology; Alpha Delta Theta. SLOCOMBE, W. Warren—Peabody, Agronomy: Delta Tau Delta, Young Rep. SMILEY, John J.—Eureka, Mont., Veterinary Medicine: Tau Kappa Epsilon, Jr. AVMA, Flying Club. SMITH, Chestine A.—Great Bend, Dietetics & Institutional Management, Professional Foods Club, Collegiate 4-H, EUB Fellowship, Whi-Purs. SMITH, Edwin E.—Great Bend, Civil Engineering: Sigma Alpha Epsilon, ASCE, Varsity Men's Glee Club, Engr. Open House. SMITH, Frank L.—Quinter, Architecture: AIA.

Silva **Simmons, J.** **Simmons, M.** **Simonet** **Simpson** **Skupa**
Slentz **Slocombe** **Smiley** **Smith, C.** **Smith, E.** **Smith, F.**

Smith, K.
Smith, S.
Smylie
Snow

Smith, L.
Smith, W.
Snider
Snyder

Smith, M.
Smrha
Snodgrass
Speight

SMITH, Kent A.—Le Roy, Animal Husbandry: Alpha Gamma Rho, Block & Bridle. SMITH, Leon E.—Larned, Architectural Engineering: Scabbard & Blade, S.A.M.E., Engr. Coordinating Coun. SMITH, Monne Kay—Concordia, Elementary Education: Pi Beta Phi, Union Dance Comm., UGB, A&S Coun., Chimes, S.E.A., AWS Coun., Judicial Bd.

SMITH, Sidney R.—McPherson, Civil Engineering. SMITH, Wade T.—Dresden, Animal Husbandry: Block & Bridle, Wesley Found., Sigma Theta Epsilon, Alpha Zeta, Little Am. Royal Showman, Martin K. Eby Fr. Scholarship. SMRHA, Katherine A.—Topeka, Homemaking.

SMYLIE, Robert J.—McPherson, Business Administration. SNIDER, Ralph W.—Council Grove, Industrial Technology: S.A.M. SNODGRASS, Lavern W.—Brownell, Geology: Sigma Gamma Epsilon, Williston Geology Club.

SNOW, Dale L.—Partridge, Geology: Williston Geology Club. SNYDER, John O.—Jewell, Veterinary Medicine. SPEIGHT, James R.—Middletown, Conn., Physical Education: S.E.A., Varsity Football, Asst. Fr. Football Coach.

SPENCER, Gary S.—Oxford, Mathematics. SPENCER, Wayne E.—Manhattan, Pre-Medicine: Kappa Sigma, Phi Eta Sigma, Clinic Club, Men's Varsity Glee Club, Scabbard & Blade, Phi Kappa Phi Fr. Rec., Soph. Honors, Dean's Honor Roll, A&S Honors Program, Putnam Scholarship. SPIROS, Katherine—Kansas City, Mo., Home Economics Teaching. STAATS, Luetta J.—Penokee, Elementary Education: Collegiate 4-H, S.E.A., Gamma Delta. STANTON, Donald W.—Wichita, Pre-Dental.

ST. CLAIR, Ellis—Hagerstown, Md., Business Administration. STEINER, Ann M.—Wichita, English: Chi Omega, Alpha Lambda Delta, Phi Kappa Phi. STEUDTNER, Richard R.—Wichita, Electrical Engineering. STEVENS, Karl K.—Dover, Mechanical Engineering: Delta Upsilon, Phi Kappa Phi, Steel Ring, Pi Tau Sigma, ASME Pres., Engr. Open House, Engr. Coun., Continental Oil Co. Scholarship, Phi Kappa Phi Fr. Rec., Dean's Honor Roll. STILLABOWER, Jerry K.—Edinburg, Ind., Veterinary Medicine.

Speneer, G.
Spencer, W.
Spiros
Staats
Stanton

St. Clair
Steiner
Steudtner
Stevens
Stillabower

STILLWELL, Charles E.—Colonia, N. J., Zoology: Band, Conservation Club. STIRTZ, Ned K.—Abilene, Poultry Husbandry: Farm House, Alpha Zeta, Poultry Judging Team, Poultry Science Club, EUB Student Fellow. Sec., Intramurals. STOCKHAM, Norman N.—McPherson, Business Administration: Delta Tau Delta.

STOCKHAM, V. Rosalie—Lyons, Secondary Education: Kappa Kappa Gamma, S.E.A. STONE, James J.—Dodge City, Business Administration: Pi Kappa Alpha V-Pres., Alpha Kappa Psi. STONE, John E.—Winfield, Business Administration: Pi Kappa Alpha, A Cappella Choir, Basketball Stu. Mgr., Varsity Tennis.

STOUT, M. Linda—Raytown, Mo., Radio Television: Chi Omega Soc. Chm., Alpha Epsilon Rho Sec., Phi Sigma Chi, K-State Players, Whi-Purs, Young Rep., Cheerleader. STOVER, Bruce L.—Manhattan, Mechanical Engineering: Phi Delta Theta, Scabbard & Blade, IFC Sec., Exec. Coun., ASME, Band, Fr. Golf, Intramurals. STRAUB, Robert R.—Wamego, Business Administration Accounting.

STREETS, Richard R.—Altoona, Physics: Lambda Chi Alpha, AIP, Sports Car Club, K-State Players, Collegiate 4-H, Wesley Found., Wampus Cats, Sigma Theta Epsilon, Cheerleader, Union Entertainment Comm., K-State Singers. STROBEL, Margaret L.—Pratt, History: Phi Alpha Theta, Cosmopolitan Club Program Chm., Sec., S.E.A., Cervantes Club, ISA, Wesley Found., Women's Glee Club, A&S Honors Program. STUTTERHEIM, Karl R.—Phillipsburg, Electrical Engineering.

SUITER, Adrian L.—Macksville, Agricultural Engineering. SULLIVAN, Gaylen R.—Great Bend, Landscape Design. SUMMERS, Marilyn L.—Clay Center, Art.

SUTTLES, Bobby N.—Emmett, Electrical Engineering: Lambda Chi Alpha, Eta Kappa Nu. SWANSON, Robert N.—Ashland, Veterinary Medicine: Jr. AVMA. SWANSON, Sandra K.—Wichita, Elementary Education: Chi Omega Corres. Sec., Sigma Alpha Eta Corres. Sec., S.E.A. Advisory Bd., Phi Kappa Phi Fr. Rec., Leadership School Sub-Chm., Parents Day Sub-Chm., Elections Comm. Sec., SGA Outstanding Member Awards, AWS Corres. Sec., Coun., Queens' Comm., LUNA Italian Head Delegate, Fr. Orientation Comm., Coffee Hours Sec., Browsing Library Chm., UPC, A&S Coun.

Stillwell	Stirtz	Stockham, N.
Stockham, V.	Stone, J. J.	Stone, J. E.
Stout	Stover	Straub
Streets	Strobel	Stutterheim
Suiter	Sullivan	Summers
Suttles	Swanson, R.	Swanson, S.

St. Pat and St. Patricia candidates are entertained at a smoker and tea by members of Sigma Tau. The School of Engineering and Architecture elected the Open House royalty from six finalists chosen by the engineering honorary.

1960 Seniors: Swa - Tob

SWART, Marvin D.—Seneca, Agricultural Economics: Ag. Econ. Club, Veterans Org. SWEARINGEN, Harold L.—Independence, Electrical Engineering: AIEE, IRE. SWENGEL, Jean E.—Highlands, Texas, Veterinary Medicine: Jr. AVMA, Chaparajos Club. SWENSON, Loren A.—Kansas City, Mo., Technical Agronomy: Sigma Alpha Epsilon, Conservation Club. SWIERCINSKY, James E.—Belleville, Dairy Husbandry: Collegiate 4-H, Little Am. Royal, Dairy Club, Jr. & Sr. Dairy Cattle Judging Teams.

SWILER, Clinton D.—Chanute, Electrical Engineering: AIEE, IRE. TASHIMA, Minoru—Holualoa, Hawaii, Electrical Engineering: IRE. TATGE, H. Dennis—Herington, Radio Television: Sigma Phi Epsilon, Frog Club, Young Rep., Jazz Club, Union Games Comm., KSDB-FM Program Dir., USP, Wampus Cats. TATGE, Sharon A.—Smith Center, Elementary Education: Gamma Phi Beta, K-State Players, Young Dem., Purple Pepsters, S.E.A., AWS Coun. TAYLOR, Joanne—Topeka, Elementary Education: Chi Omega Pres., Phi Kappa Phi, Mortar Bd., Chimes, Alpha Lambda Delta, Phi Alpha Mu Pres., S.E.A., Stu. Coun., Sr. Class Sec., UPC, Union Comms., Parents' Day Comm. Chm., AWS Orientation Comm., Panhel. Coun., NW Hall Coun.

Swart
Swearingen
Swengel
Swenson
Swiercinsky

Swiler
Tashima
Tatge, H.
Tatge, S.
Taylor, J.

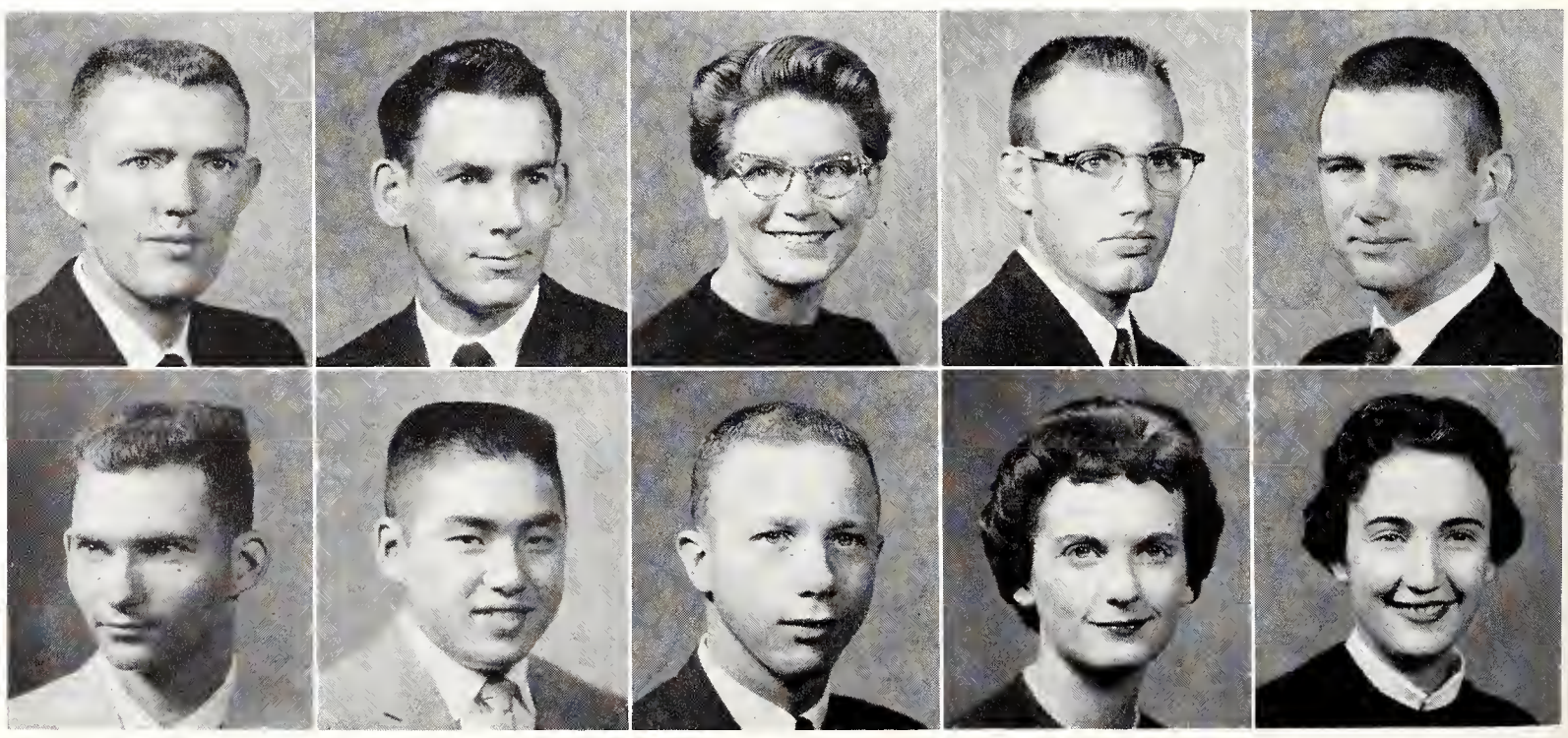

TAYLOR, Joyce R.—Atchison, Elementary Education: S.E.A., Kappa Beta. TAYLOR, Virginia I.—Hutchinson, Mathematics & Science: Delta Delta Delta, Phi Kappa Phi, Mortar Bd. Historian, Chimes, Phi Alpha Mu, AWS Pres., UPC, S.E.A., YWCA, SGA International Relations Comm., Kappa Phi, Putnam Scholarship, A&S Honors Program, Soph. Honors, Dean's Honor Roll. TAYLOR, William A.—Topeka, Mechanical Engineering: Phi Delta Theta, Sigma Tau, Pi Tau Sigma, ASME, Stu. Coun., Engr. Coun., UPC, Jazz Comm., SGA Elections Chm.

TEALL, Gordon D.—Hiawatha, Pre-Dentistry: Tau Kappa Epsilon, Engineer Mag. Staff, Amateur Radio Club, Sports Car Club, Collegian Photographer. TEDROW, Harriet C.—Hutchinson, Clothing and Textiles: Delta Delta Delta, Clothing Retailing Club Pres., YWCA, USP, Whi-Purs, Westminster Fellow. TEDROW, Harvey A.—Greensburg, Business Administration: Sigma Phi Epsilon.

TEICHMAN, Cibyl C.—Stafford, Clothing and Textiles: Gamma Phi Beta, Clothing Retailing Club, YWCA, Collegiate 4-H. TEMPLETON, David E.—El Dorado, Agricultural Economics: Delta Tau Delta, IPC Pres., Union Comms., Ag. Mag. Asst. Editor, Ag. Econ. Club, AFROTC Assn., Varsity Men's Glee Club. TEMPLETON, Nancy C.—Scott City, Dietetics & Institutional Management: Phi Upsilon Omicron, Kappa Beta, AWS.

TENORIO, Sandra J.—Wichita, Music Education. TERRIL, Stanley L.—Altamont, Electrical Engineering: IRE. THAEMERT, Allan L.—Sylvan Grove, Physical Education: Phi Epsilon Kappa, K-Club, Varsity Baseball.

THOMAS, Bobby J.—Tulsa, Okla., Electrical Engineering: Phi Kappa Phi, Sigma Tau, Eta Kappa Nu. THOMPSON, David F. —Arkansas City, Agricultural Education: Ag. Ed. Club, Santa Fe Scholarship. THOMPSON, Paul R.—Chanute, Business Administration: Alpha Kappa Psi, Order of Artus, Veterans Org., Young Dem., Dean's Honor Roll. THYDEN, Richard E.—New York, N. Y., Government. TIBBETTS, Owen D.—Trinidad, Electrical Engineering: AIEE, IRE, Astronomy Club, Grace Baptist Stu. Fellow.

TILLEY, Allen D.—Frankfort, Agricultural Engineering: Alpha Gamma Rho, ASAE, Collegiate 4-H, Vocal Ensemble, A Cappella Choir, Phi Kappa Phi Fr. Rec., Carl Raymond Gray Scholarship. TILLOTSON, Paul J.—Shields, Veterinary Medicine. TINDALL, Marilyn—Bartlesville, Okla., Technical Journalism: Kappa Delta, Orchesis, Kappa Phi, K-State Players, Wesley Found., Collegian Soc. Editor, Royal Purple Bus. Staff, Ed. Staff. TITSWORTH, Rudolf L.—Beloit, Agricultural Education: Alpha Gamma Rho, Ag. Ed. Club. TOBEY, William H. —Oak Park, Ill., Physics: ASME Pres., Phi Eta Sigma, Pi Mu Epsilon, AIP, Phi Kappa Phi Fr. Rec.

Taylor, J. R.
Teall
Teichman
Tenorio
Taylor, V.
Tedrow, H. C.
Templeton, D.
Terril
Taylor, W.
Tedrow, H. A.
Templeton, N.
Thaemert

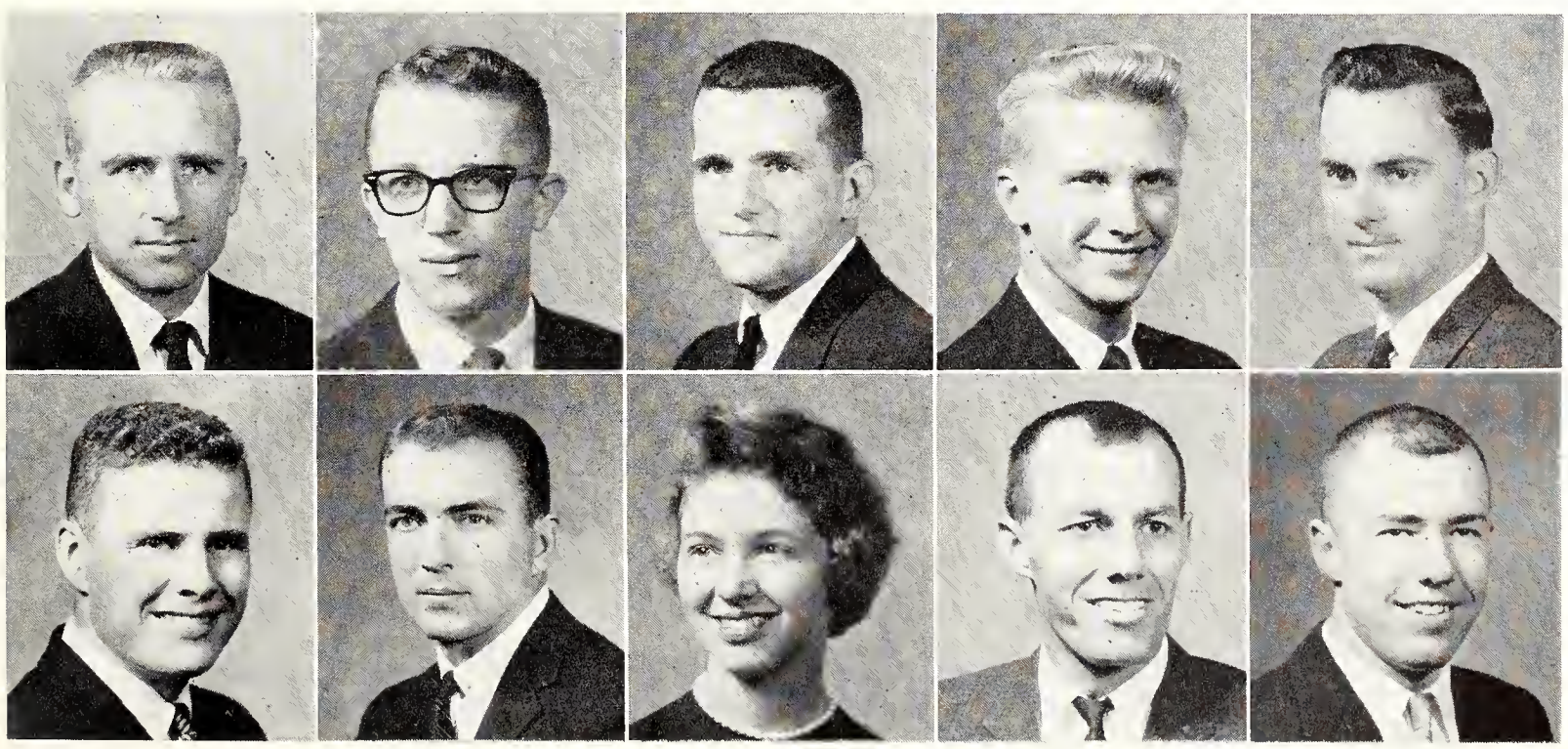

Thomas
Thompson, D.
Thompson, P.
Thyden
Tibbetts

Tilley
Tillotson
Tindall
Titsworth
Tobey

Toburen
Todd
Toepfer
Tolman
Torkelson

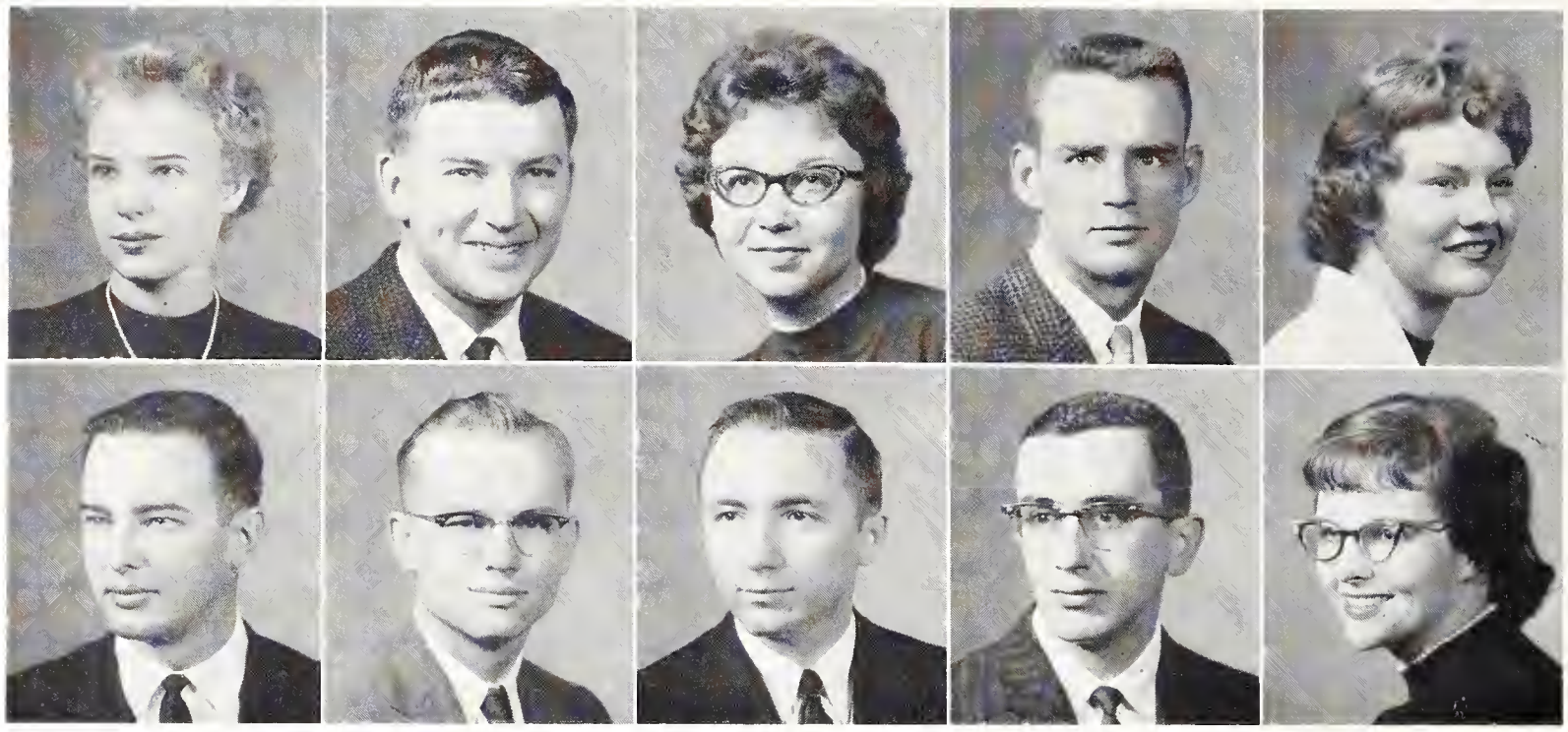

Torneden
Tripp
Tucker, R. D.
Tucker, R. L.
Turnbull

1960 Seniors: Tob - Was

Turner, L. J.
Unger
Vacin
Vanderlip

Turner, L. S.
Unruh
Vader
Van Riper

Underwood
Upton
Van Deman
Veconi

TOBUREN, Sharon S.—Manhattan, Music. TODD, Harry L.—Rexford, Animal Husbandry: Alpha Gamma Rho, Chaparajos, Block & Bridle, Jr. Livestock Team, Sr. Meats Team. TOEPFER, Joan—Victoria, English. TOLMAN, Glen E.—Kansas City, Agricultural Education: Collegiate 4-H, Ag. Ed. Club, Veterans Org. TORKELSON, Rita K.—Horton, Dietetics & Institutional Management: Home Ec Teaching Club, Professional Foods Club Pres., ISA, Collegiate 4-H, LSA, Hosp. Day, Home Ec. Coun.

TORNEDEN, Wayne L.—Pleasanton, Business Administration: Masonic Club, Cosmopolitan Club, Arab-Am. Club, LSA. TRIPP, John S.—Salina, Electrical Engineering: Sigma Tau, Eta Kappa Nu, AIEE, Phi Kappa Phi, Wesley Found., Putnam Scholarship. TUCKER, Ronald D.—Palco, Mechanical Engineering: Pi Tau Sigma, ASME. TUCKER, Roy L.—Mission, Geology. TURNBULL, Beverly A.—Summerfield, Humanities: S.E.A., ISA.

TURNER, L. Jean—Wichita, Home Economics Teaching: Alpha Chi Omega, S.E.A., Home Ec. Teaching Club. TURNER, Lee S.—Wichita, Architecture: Beta Theta Pi, AIA. UNDERWOOD, Jerry D.—Norton, Business Administration.

UNGER, Duane A.—Oberlin, Agricultural Economics: Alpha Zeta, Ag. Econ. Club, Gamma Delta, Collegiate 4-H, Sears Roebuck Found. Award. UNRUH, Jesse V.—Pretty Prairie, Veterinary Medicine: Sigma Alpha Epsilon, Alpha Zeta, Jr. AVMA, Sports Car Club, K-Club, Varsity Track, Varsity Cross Country. UPTON, John P.—St. Francis, Mechanical Engineering: Alpha Tau Omega Pres., Pi Tau Sigma, ASME, Veterans Org.

VACIN, Gary L.—Colby, Technical Journalism: Tau Kappa Epsilon, Sigma Delta Chi, Table Tennis Team, Collegian Sports Editor, Daily Editor. VADER, Joseph N.—Kansas City, History: Sigma Alpha Epsilon, K-Club, FMOC, Varsity Football Captain, Varsity Baseball, Varsity Basketball. VAN DEMAN, Carleton—Mission, Architectural Engineering: Delta Chi Colony, Tau Sigma Delta, Sigma Tau, AIA, Weigle Award.

VANDERLIP, Richard L.—Woodston, Technical Agronomy: Plow & Pen Pres., Ag. Mag. Editor. VAN RIPER, Donald—Solomon, Veterinary Medicine. VECONI, Gilbert J.—Kenosha, Wis., Architecture: Delta Phi Delta, Tau Sigma Delta, AIA, Stu. Leadership Award, Jazz Club, UPC, UGB Chm.

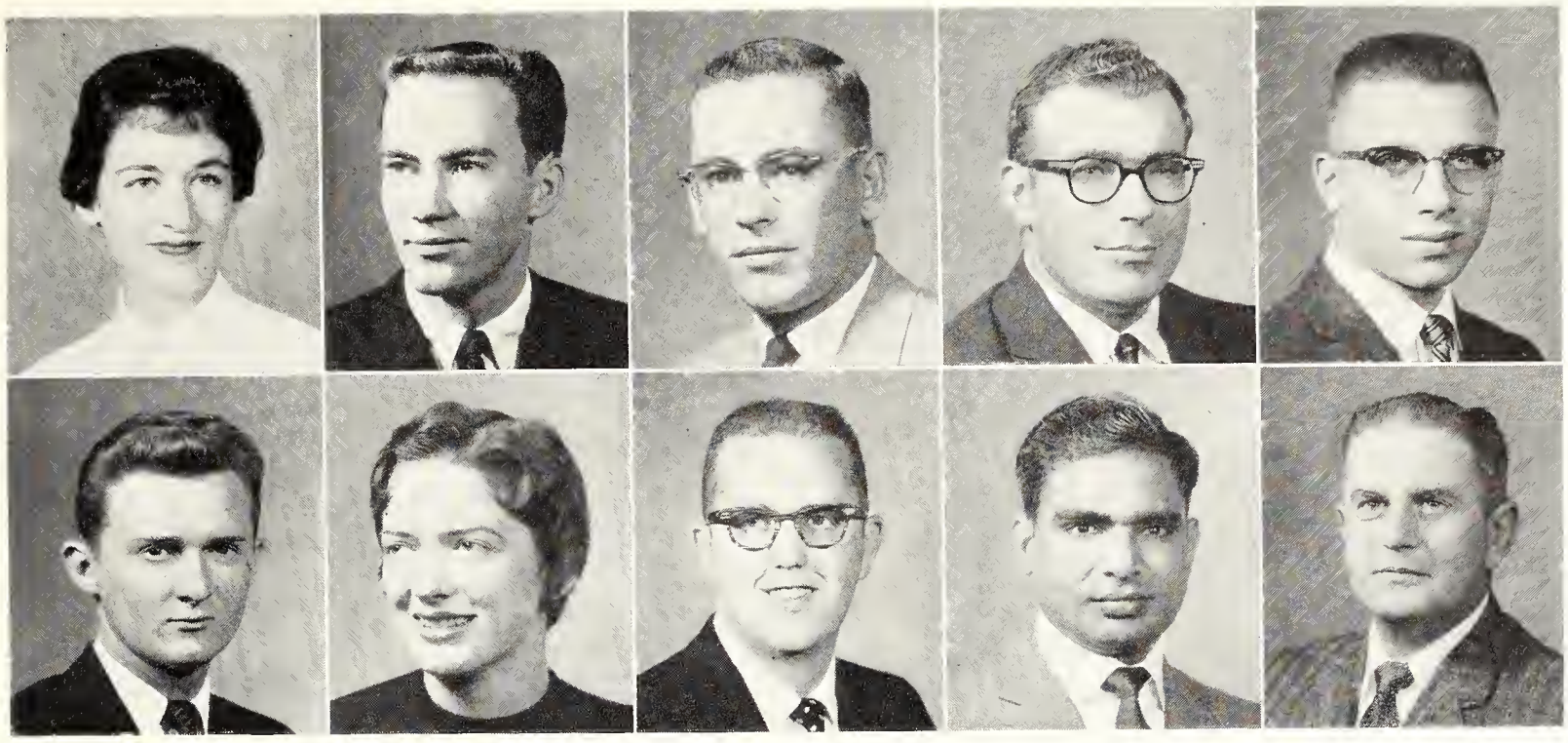

Viar
Vincent
Visser
Vose
Wagner, D. F.

Wagner, D. L.
Wagner, S.
Wagner, W.
Waheed
Waite

VIAR, Janet A.—Topeka, Elementary Education: Delta Delta Delta. VINCENT, D. Dean—Manhattan, Dairy Manufacturing: Delta Tau Delta, Dairy Club, A Cappella Choir, Dairy Products Judging Team. VISSER, Albion D.—Riley, Agricultural Economics: ISA, Collegiate 4-H, Ag. Econ. Club, Carl Raymond Gray Scholarship. VOSE, Lloyd N.—Speed, Electrical Engineering: IRE, Veterans Org. WAGNER, Don F.—Liberty, Technical Agronomy: Klod & Kernel, Crops Judging Team.

WAGNER, Donald L.—Zenda, Electrical Engineering: Sigma Tau, Eta Kappa Nu, AIEE. WAGNER, Sharon C.—Manhattan, Home Economics Teaching: Alpha Chi Omega, Phi Upsilon Omicron, S.E.A., Home Ec. Coun., Home Ec. Teaching Club, Professional Foods Club, K-State Players, Young Rep., Purple Pepsters, Whi-Purs, YWCA. WAGNER, Wayne A.—Topeka, Electrical Engineering: West Stadium House Coun., IRE, AIEE, Engr. Mag. Staff. WAHEED, Abdul—West Pakistan, Civil Engineering. WAITE, Herald B.—Junction City, Business Administration.

WAKNITZ, Charles E.—Bazine, Feed Technology: ISA, Milling Assn. WALKER, Duane E.—Green, Electrical Engineering: Eta Kappa Nu, Sigma Tau, AIEE. WALLACE, J. Howard—Kingman, Agricultural Education: Collegiate FFA, S.E.A., Ag. Ed. Club, Roger Williams Fellow., Sears Roebuck Scholarship, P-TA Scholarship.

WALTERS, John W.—Vermillion, Electrical Engineering: Sigma Tau, Eta Kappa Nu, Engr. Open House, Stu. Bowling League, Veterans Org. WALTERS, William B.—Highland, Chemistry: Phi Kappa Phi, Phi Lambda Upsilon, Am. Chemical Soc. Pres., Dean's Honor Roll, Natl. Science Found. Scholarship. WANKLYN, Charles K.—Winifred, Mechanical Engineering: Masonic Club, ASME.

WARD, Clyde L.—Protection, Veterinary Medicine: Jr. AVMA. WARD, Douglas F.—Norcatur, Business Administration. WARNER, William R.—Larned, Secondary Education: S.E.A., Am. Chemical Soc., Newman Club, Band, Civic Orchestra Coun., K-State Players.

WARNKEN, Philip F.—Hutchinson, Agricultural Economics: Farm House, Alpha Zeta, Phi Kappa Phi, SGA, Tribunal, Ag. Econ. Club, Ag. Econ. Debate. WARTA, Byron—Valley Falls, Dairy Manufacturing: Dairy Club, Wesley Found. WASHINGTON, Robert C.—Dallas, Texas, Milling Technology.

Waknitz
Walters, J.
Ward, C.
Warnken

Walker
Walters, W.
Ward, D.
Warta

Wallace
Wanklyn
Warner
Washington

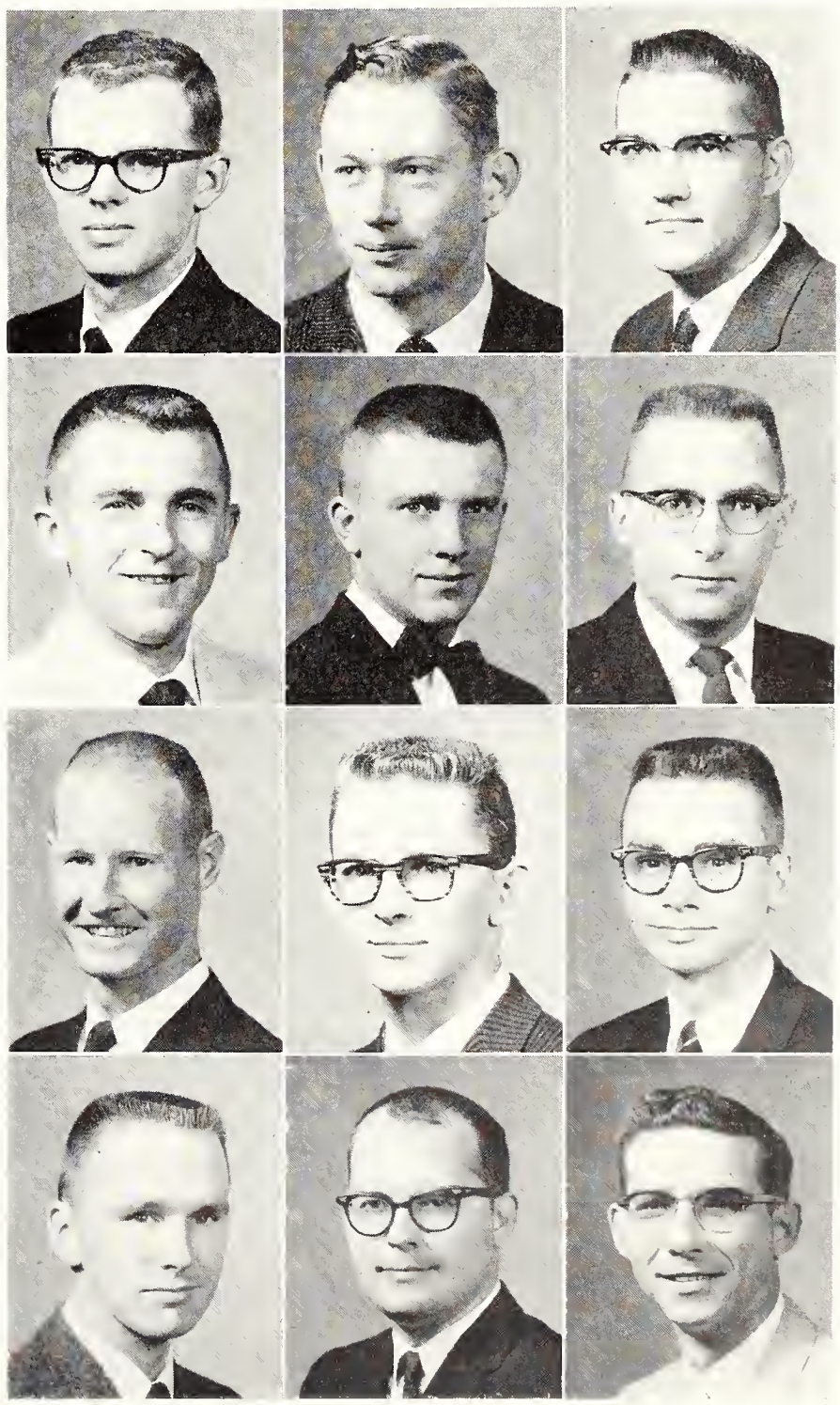

Wasinger
Watkins
Waugh, V.
Weigel
Weiser
Welker

Wassom
Watson
Webber
Weinmeister
Weiss
Wells

Wasson
Waugh, T.
Weigand
Weir
Weisser
Wempe

WASINGER, Harold P.—Hays, Electrical Engineering: Sigma Tau, Eta Kappa Nu, AIEE Rec. Sec., Dean's Honor Roll. WASSOM, Carmen J.—Independence, Elementary Education: S.E.A., BSU. WASSON, Lawrence R.—Garden City, Agricultural Education.

WATKINS, Thomas F.—Alma, Business Administration. WATSON, M. Diane, Wichita, Elementary Education: Alpha Delta Pi Treas., House Mgr., Alpha Lambda Delta, Phi Alpha Mu, Phi Kappa Phi Fr. Rec., S.E.A. Pub. Chm., Purple Pepsters, Kappa Phi, Union Tours Comm. Chm., Whi-Purs, Women's Glee Club, Fr. Orientation Leader. WAUGH, Terry L.—Great Bend, Industrial Engineering: Phi Delta Theta, S.A.M., Intramurals.

WAUGH, Virginia K.—Wellington, Home Economics Teaching: Wesley Found., Home Ec. Teaching Club, Kappa Phi 1st V-Pres., S.E.A., Collegiate 4-H, Purple Pepsters. WEBBER, Darrell L.—Winfield, Agricultural Economics: Alpha Gamma Rho, Ag. Econ. Club, Block & Bridle Pres., Ag. School V-Pres., Meats Judging Team, Forney Scholarship, Intramurals. WEIGAND, Jon A.—LaCrosse, Geology: Sigma Alpha Epsilon, Scabbard & Blade, Varsity Men's Glee Club Sec.-Treas., Young Dem., Masonic Club, Union Harmonizers Comm. Sub.-Chm., Big 8 Talent Show.

WEIGEL, Mary—Dodge City, Elementary Education: Kappa Kappa Gamma. WEINMEISTER, Donald—Bushton, Electrical Engineering: AIEE, IRE. WEIR, Ted J.—Spring Hill, Horticulture: ISA, Horticulture Club Pres., Young Rep., Fr. Track.

WEISER, Donald P.—Harlan, Agricultural Education: Ag. Ed. Club. WEISS, Earl W.—Offerle, Veterinary Medicine: Jr. AVMA, Alpha Zeta, Phi Kappa Phi, Gamma Sigma Delta Soph. Honors, Fribourg Scholarship, General Motors Scholarship. WEISSER, Carolee S.—Paxico, Radio Television: Alpha Epsilon Rho, Band Coun., ISA, K-State Players.

WELKER, Bill D.—Inavale, Neb., Zoology: Jazz Club, Conservation Club. WELLS, E. Jeanette—Albuquerque, N. M., Physical Sciences: Jr. Am. Chemical Soc. Treas., DSF V-Pres., Whi-Purs, College Chorus, USCC, ISA. WEMPE, Dale—Sabetha, Industrial Engineering.

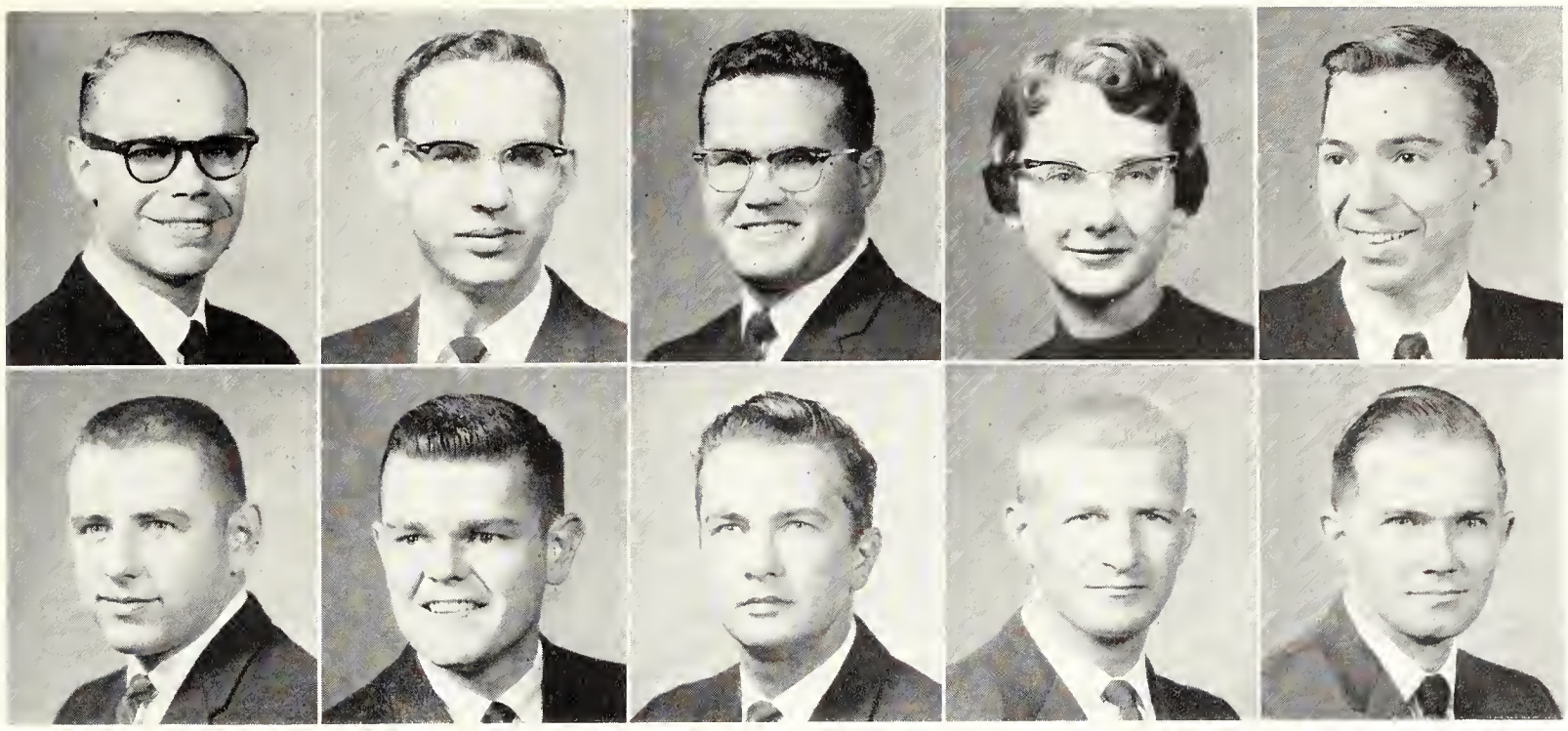

Wenger
Wenzl
West
Westerhouse
Westfall

Westhusing
Westman
Wethington
Wetter
Wheat

WENGER, Herbert L.—Powhattan, Agricultural Education: Ag. Ed Club, Wesley Found., Sigma Theta Epsilon, Carl Raymond Gray Scholarship. WENZL, Bernard P.—St. Marys, Electrical Engineering: AIEE. WEST, Wilbur R.—Nekoma, Mechanical Engineering: ASME, S.A.M., Engr. Open House. WESTERHOUSE, Margean—Eudora, Family & Child Development: Alpha Chi Omega, Family & Child Development Club Pres., Purple Pepsters, AWS Standards Comm. WESTFALL, William—Topeka, Electrical Engineering: AIEE, IRE, Engr. Open House.

WESTHUSING, Gene D.—Plainville, Electrical Engineering. WESTMAN, Louis A.—Lindsborg, Secondary Education. WETHINGTON, Robert N.—Cicero, Ill., History. WETTER, Lawrence—Norton, Agricultural Engineering: Sigma Tau, ASAE, Newman Club. WHEAT, William E.—Medicine Lodge, Mechanical Engineering: ASME.

WHITAKER, Phillip L.—Ottawa, Business Administration Accounting. WHITE, Deanna J.—Canton, Home Economics Teaching: Gamma Phi Beta, S.E.A., Home Ec. Teaching Club, Young Rep. WHITE, Forrest E.—Paradise, Mathematics: Delta Upsilon, S.E.A., K-State Singers, A Cappella Choir. WHITE, Lee B.—Kingsdown, Mechanical Engineering: Sigma Phi Epsilon, Arnold Air Soc., Pi Tau Sigma, IAS, AFROTC Assn., Finance Bd. WHITE, Sandra A.—Ottawa, Sociology: Whi-Purs, Clothing & Retailing Club, Newman Club, Psychology Club, Phi Kappa Phi Fr. Rec.

WHITE, Vickie R.—Goodland, English: S.E.A., Dames Club. WHITE, W. Charles—Goodland, Agricultural Economics: Alpha Tau Omega, Ag. Econ. Club, Block & Bridle, Band. WHITESIDE, Dale B.—Van Nuys, Calif., Secondary Education: S.E.A. WIERENGA, Vera M.—Cawker City, Dietetics and Institutional Management: Alpha Chi Omega Pres., Phi Upsilon Omicron, Phi Kappa Phi Fr. Rec., Home Ec. Coun., Professional Foods Club, Miniwanca Club, Union Pub. Comm., Hosp. Day Steering Comm. WILCOX, Sally A.—Holton, Art: Pi Beta Phi Program Chm., Young Rep., Westminster Fellow., Frog Club.

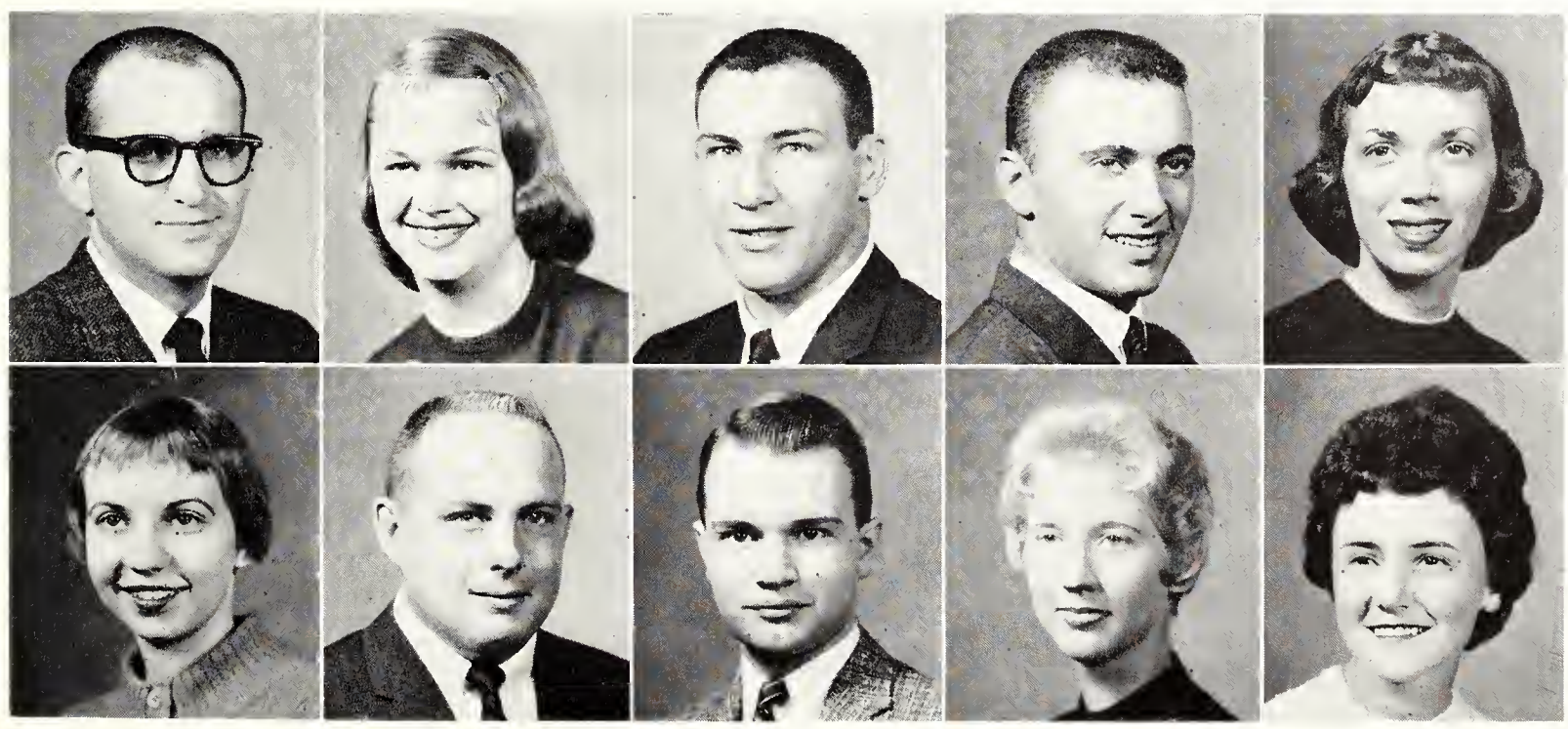

Whitaker
White, D.
White, F.
White, L.
White, S.

White, V.
White, W.
Whiteside
Wierenga
Wilcox

Wilken
Wilkerson
Will
Williams, L. K.
Williams, L. O.

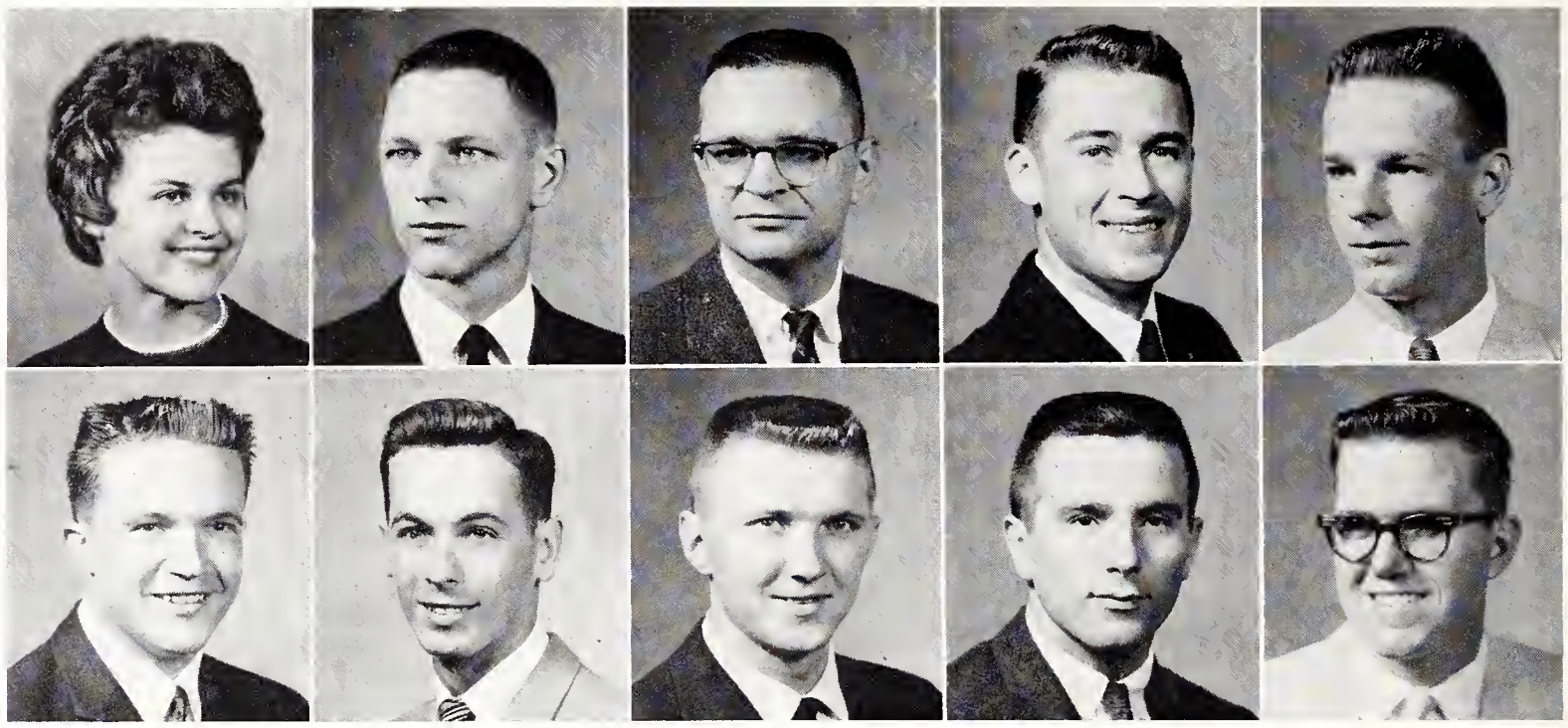

Wilson, J.
Wilson, R.
Wilson, T.
Winegardner
Wineinger

1960 Seniors: Wil - Zav

WILKEN, Dolores J.—Leoti, Home Economics Teaching: Collegiate 4-H, Home Ec. Teaching Club, Wesley Found., Kappa Phi Pres., S.E.A. WILKERSON, James L.—Independence, Electrical Engineering. WILL, James A.—Wauwatosa, Wis., Veterinary Medicine: Alpha Zeta, Jr. AVMA. WILLIAMS, Larry K.—Bentley, Business Administration. WILLIAMS, Leo O.—Lyndon, Agronomy: West Stadium House Coun., Westminster Fellow.

WILSON, James D.—La Crosse, Feed Technology. WILSON, Ronald E.—Moline, Mechanical Engineering: Pi Tau Sigma, Sigma Tau. WILSON, Thomas C.—Salina, Architecture: Young Dem., MPC, AIA. WINEGARDNER, Galen E.—Kansas City, Pre-Medicine. WINEINGER, Earl D.—Norwich, Agricultural Education: Ag. Ed. Club, Collegiate FFA, Collegiate 4-H, DSF, S.E.A., Ext. Club, Ag. Assn., Poultry Science Club, Little Am. Royal.

WINKELMAN, Donna J.—Pratt, Business Administration Accounting: ISA, DSF, AWS Coun. WINZELER, James E.—Madison, Agricultural Engineering: Tau Kappa Epsilon, ASAE, Engr. Coun., Engr. Open House, Integrity Party. WIRE, Theodore M.—Dorrance, Industrial Engineering: Sigma Tau., S.A.M., Industrial Engr. Assembly Pres., Engr. Open House. WITCHER, Don B.—Elkhart, Veterinary Medicine: Lambda Chi Alpha, Jr. AVMA. WITTY, David E.—Parma, Idaho, Agricultural Education: Ag. Ed. Club, Westminster Found.

WOLFE, Roger D.—Hiawatha, Feed Technology: Sigma Phi Epsilon Pres., Sec., Alpha Mu, Milling Assn. Sec.-Treas., IFC. WOODMANSEE, Carol M.—Ellsworth, History & English: Kappa Kappa Gamma, S.E.A. Pres., Phi Alpha Mu, Phi Alpha Theta Pres., Chimes, Mortar Bd., Phi Kappa Phi, Westminster Fellow. WOODWARD, Harold D.—Hutchinson, Business Administration. WRIGHT, Allen I.—Blue Mound, Electrical Engineering: Eta Kappa Nu, AIEE. WRIGHT, Earl B.—Hutchinson, Agricultural Education: Sigma Phi Epsilon, Ag. Ed. Club.

Winkelman
Winzeler
Wire
Witcher
Witty

Wolfe
Woodmansee
Woodward
Wright, A.
Wright, E.

"SEND 'EM to the graveyard, rah, rah, rah!" Enthusiastic Wildcat fans carry a dead Jayhawk around the court before the K-State-KU basketball game at Manhattan in February. The Cats later "buried" visiting Jayhawkers, 68-57.

WRIGHT, Gill C., Jr.—Manhattan, Veterinary Medicine: Sigma Alpha Epsilon, Jr. AVMA. WRIGHT, James R.—Humboldt, Electrical Engineering: AIEE, IRE, Astronomy Club. WURSTER, Jerry B.—Smith Center, Pre-Medicine: Beta Theta Pi, Phi Eta Sigma, Phi Kappa Phi, Clinic Club Pres., Phi Kappa Phi Fr. Rec., Soph. Honors, Dean's Honor Roll, USP.

YANCEY, Charles B.—Bucyrus, Art: Sigma Nu. YOUNG, Harvey L.—Chanute, Mechanical Engineering: Lambda Chi Alpha. YOUNG, Lee R.—Morganville, Feed Technology: Alpha Mu.

YOUNGQUIST, Duane R.—Lindsborg, Architectural Engineering: AIA. ZAJIC, Patricia J.—Glasco, Elementary Education: Chi Omega, S.E.A., Delta Sigma Phi Dream Girl, Whi-Purs, Union Comm., Young Rep., Integrity Party. ZAVESKY, William R.—Kanopolis, Agronomy.

Wright, G.	**Wright, J.**	**Wurster**
Yancey	**Young, H.**	**Young, L.**
Youngquist	**Zajic**	**Zavesky**

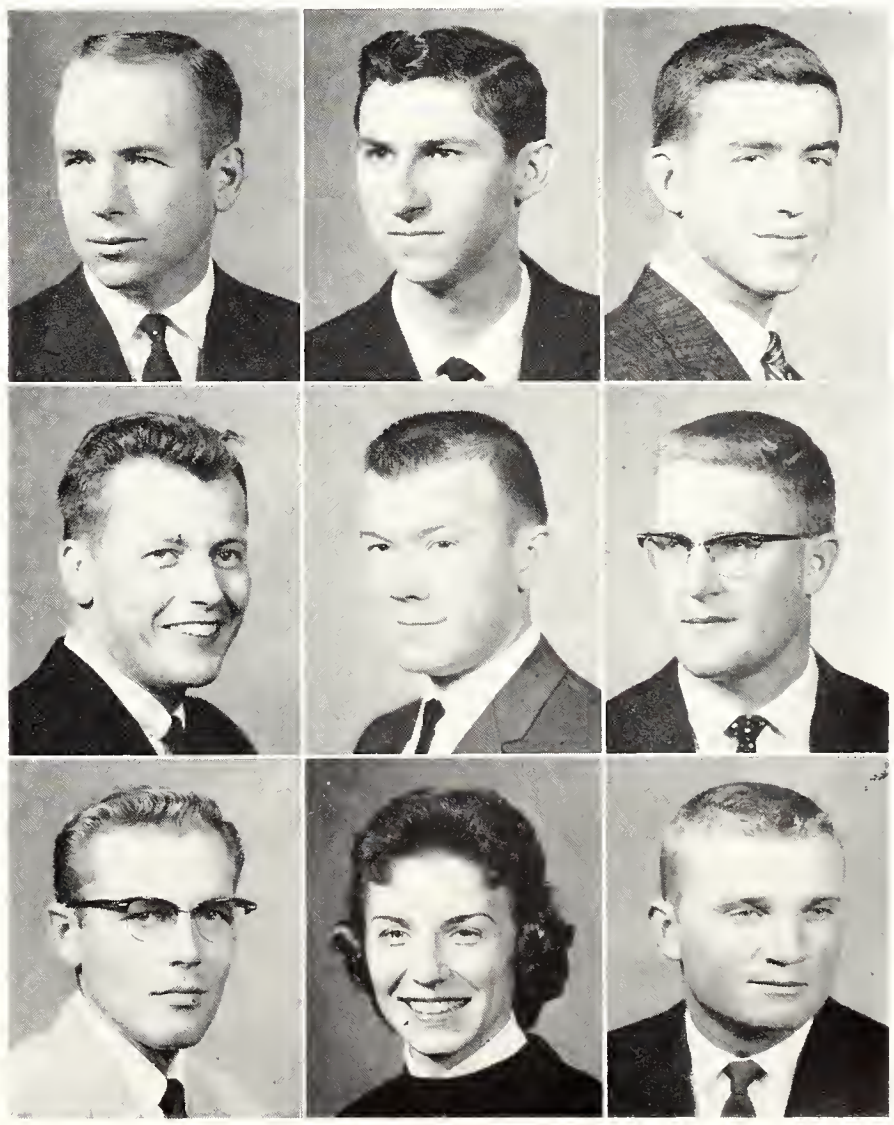

Zink Zook Bell
Corwin Friedel Moritz
Peirce Pickett Smith
Burke Chrisman Clary
Grey Jackson Johnson
Kochner McCosh Ruppelius Ziegler

ZINK, Carl L.—Scott City, Veterinary Medicine: Alpha Zeta, Jr. AVMA. ZOOK, Loren E.—McPherson, Business Administration Accounting: Sigma Chi, Dean's Honor Roll.

Second Semester Seniors

BELL, Alan—Manhattan, Business Administration.

CORWIN, Donald—Hutchinson, Electrical Engineering. FRIEDEL, Martha K.—Kansas City, Elementary Education. MORITZ, Gelane—Manhattan, Elementary Education.

PEIRCE, Ken—Hutchinson, Government. PICKETT, Leroy—Randolph, Agricultural Engineering. SMITH, Roger—Lakewood, Ohio, Electrical Engineering.

Nursing Students

BURKE, Kay G.—McPherson, Home Economics Nursing: Pi Beta Phi. CHRISMAN, Janet E.—Hutchinson, Home Economics Nursing: Home Ec. Nursing Club, Collegiate 4-H, Westminster Found. CLARY, Sally A.—Merriam, Home Economics Nursing: Alpha Chi Omega, Home Ec. Nursing Club, Young Rep.

GREY, Edith D.—Greeley, Colo., Home Economics Nursing: Kappa Delta. JACKSON, Claudia—Olathe, Home Economics Nursing: Alpha Chi Omega, Home Ec. Nursing Club. JOHNSON, Carol J.—Manhattan, Home Economics Nursing: Chi Omega, Home Ec. Nursing Club.

KOCHNER, Marlene R. — Denver, Colo., Home Economics Nursing: Pi Beta Phi Sec., Home Ec. Nursing Club, Royal Purple Staff, Leadership School, Inter-Dorm Coun. McCOSH, Carol L.—Abilene, Home Economics Nursing: Alpha Chi Omega, Home Ec. Nursing Club, Collegiate 4-H, YWCA. RUPPELIUS, Floy K.—Olathe, Home Economics Nursing: Gamma Phi Beta, Home Ec. Nursing Club. ZIEGLER, Cynthia M.—Junction City, Home Economics Nursing: Kappa Kappa Gamma Pledge Class Pres., Collegiate 4-H, Northwest Dorm. Officer, Home Ec. Nursing Club V-Pres., Larry Woods Speech Contest Winner, Women's Glee Club.

Graduate Students: Add - Che

ADDOH, Paul G.—Africa, Botany. AL-HASSANI, Sami—Iraq, Dairy Manufacturing. ALMAULA, Pundrick I.—India, Horticulture.

AMBROSIO, Matangool—Philippines, Civil Engineering. ANAZIA, Stephen—Nigeria, Zoology. BARBER, Beryl L.—Scott City, Electrical Engineering.

BELL, James O.—Kansas City, Government. BELL, Sandra—Manhattan, Technical Journalism. BLEVINS, Ellis L.—Stafford, Education.

BOLARIA, Bhupinder S.—India, Sociology. BRENT, Benny E.—Gaylord, Animal Husbandry. BUCK, Clayton A.—Stafford, Bacteriology.

CANTRELL, Joseph S.—Paola, Chemistry. CANTRELL, Margaret J.—Topeka, Family and Child Development. CARLSON, Gordon E.—McPherson, Electrical Engineering.

CHANG, Szu-Chi—China, Electrical Engineering. CHAWLA, Ishwar D.—India, Chemistry. CHEN, Der Hwa—China, Electrical Engineering.

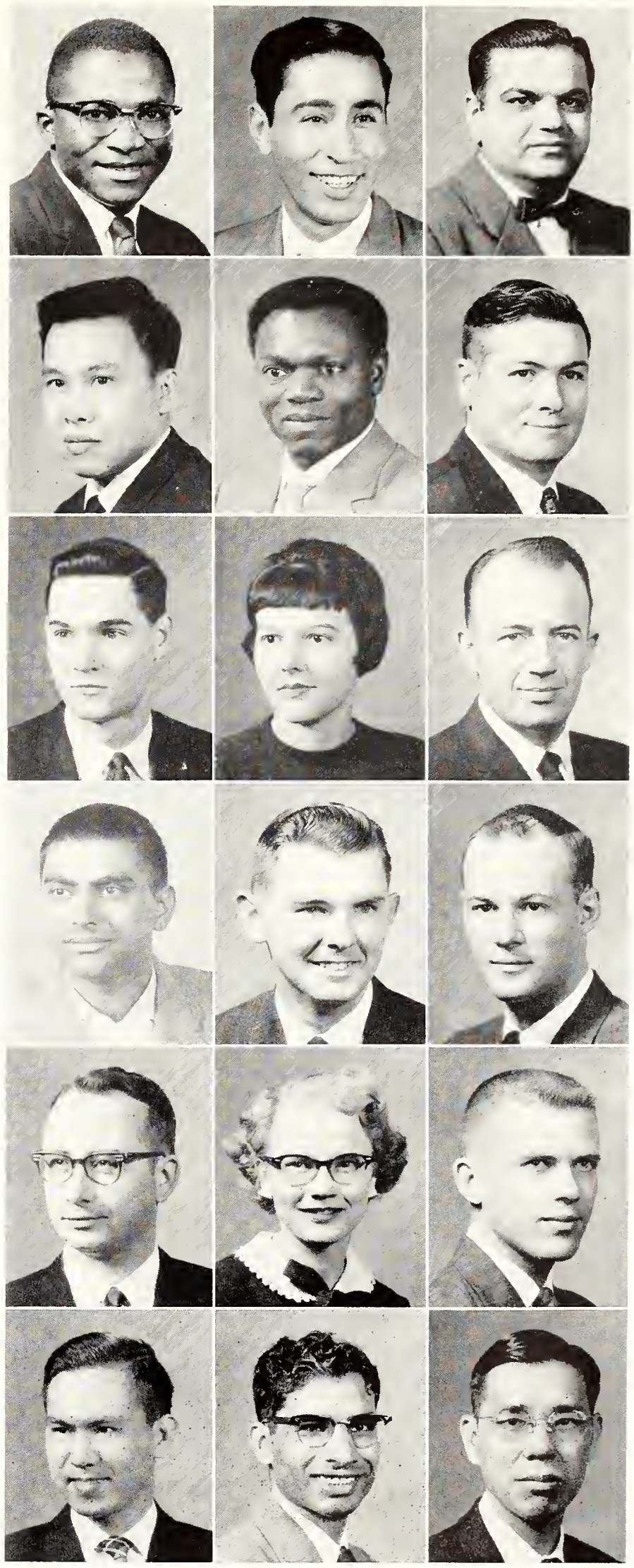

Addoh	**Al-Hassani**	**Almaula**
Ambrosio	**Anazia**	**Barber**
Bell, J.	**Bell, S.**	**Blevins**
Bolaria	**Brent**	**Buck**
Cantrell, J.	**Cantrell, M.**	**Carlson**
Chang	**Chawla**	**Chen**

Graduate Students: Che - Mog

Chen Chiu Chow
Chung Cool Cour
Darwash Deka Desai
Dunham Dunn Emery

CHEN, Ruei Chen—China, Chemistry. CHIU, Ren Jong—China, Botany. CHOW, Sidney H. H.—China, Chemical Engineering.

CHUNG, Tze-Chia—China, Applied Mechanics. COOL, David B.—Glasco, Agricultural Economics. COUR, Thomas H.—El Dorado, Chemical Engineering.

DARWASH, Adran O.—Iraq, Dairy Husbandry. DEKA, Khogendra N.—India, Surgery and Medicine. DESAI, M. K.—India, Agriculture.

DUNHAM, Jane A.—Beloit, Clothing and Textiles. DUNN, Norman K.—Gunnison, Colo., Animal Husbandry. EMERY, Betty—Little Rock, Ark., Foods and Nutrition.

Emmanuel Eustace Friend
Garrett Ghatala Goldman
Greene Guldner Gupta

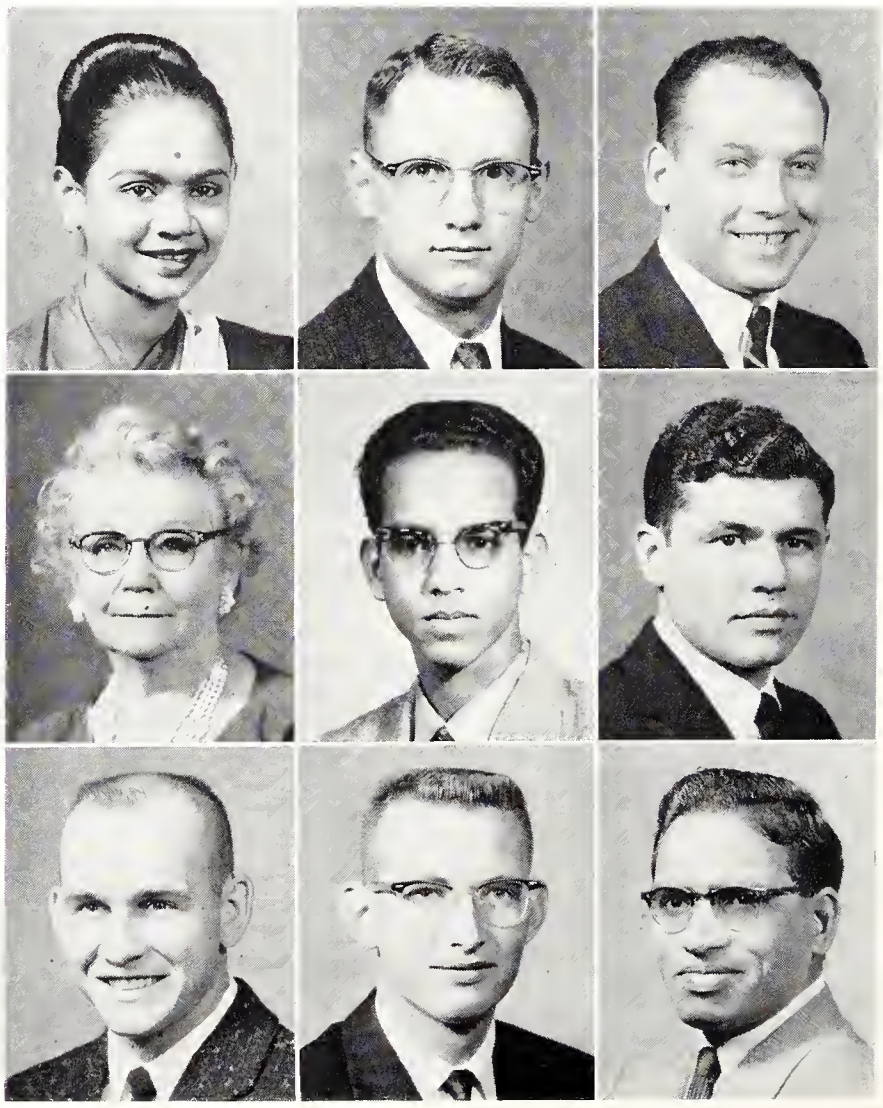

EMMANUEL, Chandra V.—India, Economics. EUSTACE, Dale—Topeka, Milling Industry. FRIEND, Reed E.—Hampstead, Md., Agricultural Economics.

GARRETT, Florence—Burlington, Elementary Education. GHATALA, Mohamed H.—India, Extension Education. GOLDMAN, Hans J.—Monongahela, Penn., Economics.

GREENE, Gerald L.—Jewell, Entomology. GULDNER, Clarence D.—Lyons, Entomology. GUPTA, Purshottamdas—India, Horticulture.

HAHN, Daniel F.—Gypsum, Speech. HAMILTON, Donald F.—Partridge, Extension Education. HARDING, Jack E.—Junction City, Geology.

HARLAND, Glen E.—Salina, Physics. HAYES, M. Colleen—Bronson, Clothing. HEGDE, Vonthibettu R.—India, Surgery and Medicine.

HEISE, Robert P.—Scranton, Agricultural Engineering. HUNDLEY, Samuel J.—Horton, Agricultural Economics. HUNG, Han Min—China, Electrical Engineering.

JAMIL, S. M.—Pakistan, Civil Engineering. KAWAIR, Samir F.—Jordan, Farm Mechanics. KERCHNER, Robert B.—Manhattan, Economics.

Hahn **Hamilton** **Harding**
Harland **Hayes** **Hegde**
Heise **Hundley** **Hung**
Jamil **Kawair** **Kerchner**

Krebs **Ku** **Lawrence**
Marshall **Mayer** **McGinty**
Meyer **Mills** **Moggie**

KREBS, June L.—Friend, Neb., Family Economics. KU, Chia Kun—China, Electrical Engineering. LAWRENCE, John E.—Culver City, Calif., Psychology.

MARSHALL, Delbert A.—Topeka, Chemistry. MAYER, Leo V.—Clyde, Agricultural Economics. McGINTY, Ralph J.—Princeton, Agricultural Economics.

MEYER, Dorothy D.—Alpena, S. D., Foods and Nutrition. MILLS, Joseph H.—Bunker Hill, Business Administration. MOGGIE, Charles F.—Manhattan, Economics.

Mudholkar
Naddih
Nath
Nelson
Niami

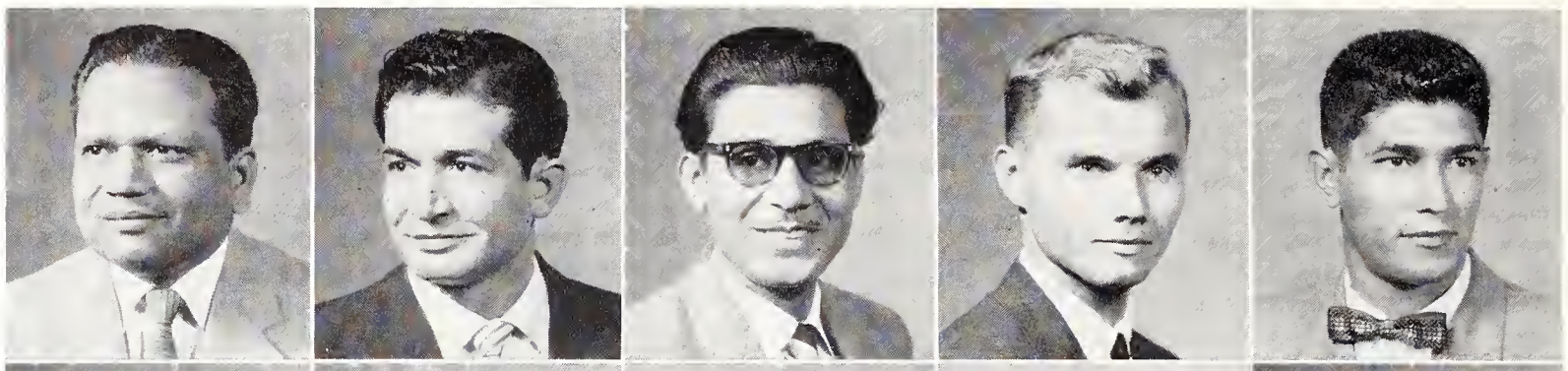

Ogle
Pabst
Padgilwar
Perisho
Peterson

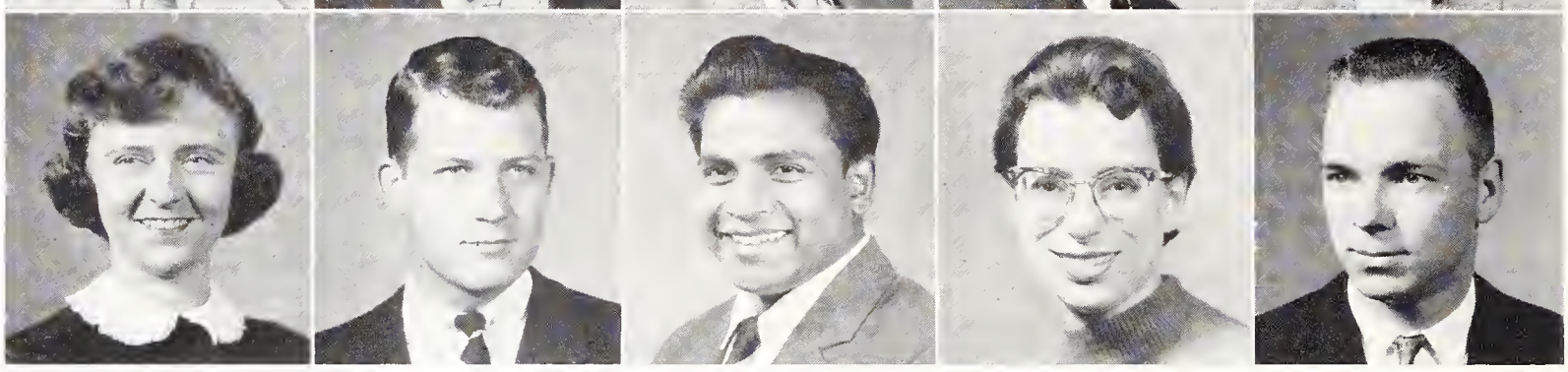

Phillips
Rosenow
Schooley
Sharma, K.

Pletcher
Sangle
Schuetz
Shieh

Purohit
Sastry
Sharma, D.
Shultz

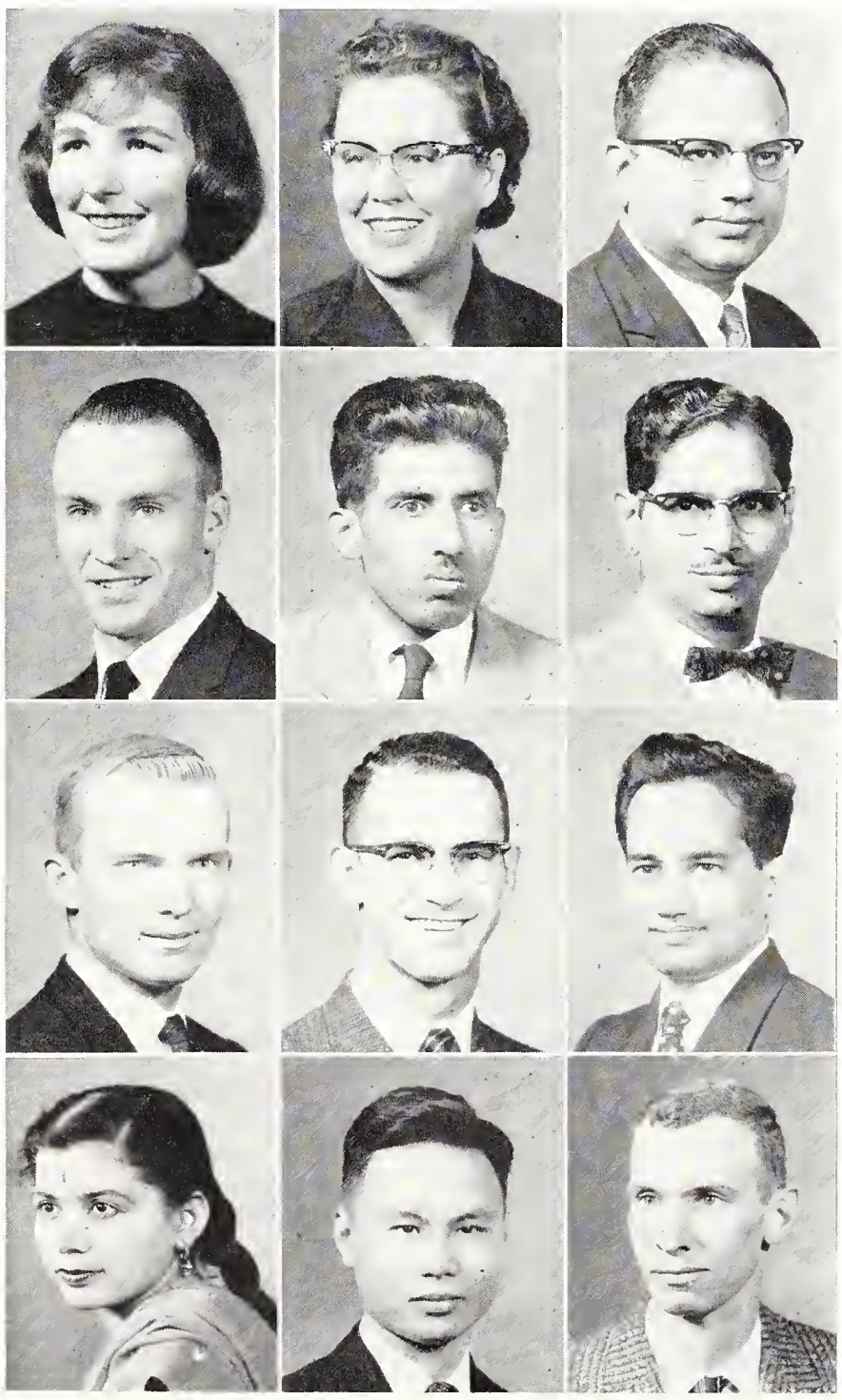

Graduate Students: Mud - Zec

MUDHOLKAR, D. R.—India, Anatomy. NADDIH, Badii I.—Palestine, Agriculture. NATH, Prem—India, Horticulture. NELSON, Robert H.—Bloomfield Hills, Mich., Business Administration. NIAMI, Hazim M.—Iraq, Civil Engineering.

OGLE, Nancy J.—Sand Springs, Okla., Sociology. PABST, Gerald G.—Colby, Zoology. PADGILWAR, N. D.—India, Farm Mechanics. PERISHO, Mary E.—Wichita, English. PETERSON, Chester N.—Falun, Dairy Husbandry.

PHILLIPS, Maria D.—Arlington, Va., Technical Journalism. PLETCHER, Vera E.—Manhattan, History. PUROHIT, B. L.—India, Pathology.

ROSENOW, Darrell T.—Clay Center, Agronomy. SANGLE, E. M.—India, Dairy Husbandry. SASTRY, Ganti A.—India, Veterinary Medicine.

SCHOOLEY, Ray R.—Stark, Dairy Husbandry. SCHUETZ, Jerry V.—Mercier, Agricultural Economics. SHARMA, Dinesh C.—India, Animal Nutrition.

SHARMA, K. Indu—India, Government. SHIEH, John T.—China, Agricultural Economics. SHULTZ, Thomas E.—Hancock, N. H., Dairy Husbandry.

SIDHU, Jasjit S.—India, Business Administration. SIDHU, Karamjit S.—India, Business Administration. SIGAFOOS, William L.— Hot Springs, S. D., Entomology.

SIROHI, Amar S.—India, Agricultural Economics. STAATS, Norman H.—Sylvia, Agricultural Education. STALKER, Delaine —Satanta, Home Economics Art.

SUCHT, Leon A.—Rozel, Agricultural Economics. THIES, John M.—Great Bend, Business Administration. THOMPKINS, Laverne—St. Louis, Mo., Agricultural Economics.

THORAT, Sudhakar S.—India, Extension Education. TURNQUIST, Ralph O.—Lindsborg, Mechanical Engineering. VALAMOTIS, Dimitruis—Greece, Dairy Husbandry.

WALTERS, Melvin R. — Catherine, Business Administration. WESELOH, John W.—Neosho Falls, Agronomy. WIEMAN, Charles D.—Tulsa, Okla., Mechanical Engineering.

WILSON, Frank D.—India, Surgery and Medicine. YU, Chen N.—China, Mechanical Engineering. YU, Juin S.—China, Mechanical Engineering. ZECH, Arthur C.—Topeka, Agronomy.

Sidhu, J.	Sidhu, K.	Sigafoos	
Sirohi	Staats	Stalker	
Sucht	Thies	Thompkins	
Thorat	Turnquist	Valamotis	
Walters	Weseloh	Wieman	
Wilson	Yu, C.	Yu, J.	Zech

STUDENTS BEGIN the second semester enrollment procedure by picking up IBM cards in Ahearn fieldhouse. Because of the utilization of space in both the fieldhouse and the gymnasium, general enrollment this semester took only two days.

Underclassmen: Abb - And

Abbett	Abbott	Abercrombie	Aberle, E.
Aberle, R.	Abraham	Abrahams, J.	Abrahams, S.
Ackerman	Adams, J.	Adams, R. K.	Adams, R. E.

ABBETT, Larry D.—Troy, Freshman in Agriculture. ABBOTT, Ronald C.—Kansas City, Sophomore in Arts and Sciences. ABERCROMBIE, Everett—Kansas City, Junior in Agriculture. ABERLE, Elton D.—Sabetha, Sophomore in Agriculture.

ABERLE, Richard S.—Sabetha, Sophomore in Engineering and Architecture. ABRAHAM, Marilyn S.—El Dorado, Junior in Home Economics. ABRAHAMS, Julia L.—Topeka, Freshman in Arts and Sciences. ABRAHAMS, Susan P.—Long Branch, N. J., Sophomore in Arts and Sciences.

ACKERMAN, LaDonna L.—Edson, Junior in Arts and Sciences. ADAMS, Jane—Pratt, Sophomore in Arts and Sciences. ADAMS, R. Kent—Augusta, Sophomore in Engineering and Architecture. ADAMS, Ronald E.—Enterprise, Freshman in Engineering and Architecture.

Adcock	Addington, K.	Addington, P.	Adrian
Agron	Ahlstedt	Akhtar	Akin
Albertson	Aldridge	Alexander	Alkhayal
All	Allbritten, N.	Allbritten, R.	Allee
Allemang	Allen, D.	Allen, E.	Allen, J. L.

ADCOCK, Janet L.—Superior, Neb., Freshman in Arts and Sciences. ADDINGTON, Karolyn W.—Manhattan, Junior in Home Economics. ADDINGTON, Paul H.—Manhattan, 04 in Engineering and Architecture. ADRIAN, Sharon E.—Moundridge, Junior in Arts and Sciences.

AGRON, Gary B.—Kansas City, Mo., Sophomore in Home Economics. AHLSTEDT, Linda L.—Smolan, Sophomore in Home Economics. AKHTAR, Humayun—Pakistan, Sophomore in Engineering and Architecture. AKIN, Linda L.—Lawrence, Sophomore in Home Economics.

ALBERTSON, M. Ray—Wichita, Freshman in Engineering and Architecture. ALDRIDGE, William F.—Salina, Sophomore in Engineering and Architecture. ALEXANDER, Dale F.—Hays, Freshman in Arts and Sciences. ALKHAYAL, Niran S.—Iraq, Freshman in Arts and Sciences.

ALL, David C.—McPherson, Sophomore in Arts and Sciences. ALLBRITTEN, Nancy G.—Prairie Village, Freshman in Arts and Sciences. ALLBRITTEN, Roy E.—Mission, Freshman in Arts and Sciences. ALLEE, James N.—Arkansas City, Freshman in Engineering and Architecture.

ALLEMANG, Judith L.—Lyndon, Freshman in Arts and Sciences. ALLEN, Del M.—Liberty, Junior in Agriculture. ALLEN, Eugene W.—Detroit, Freshman in Agriculture. ALLEN, Judith L.—Rye, N. Y., Freshman in Home Economics.

ALLEN, Judy J.—Centralia, Sophomore in Arts and Sciences. ALLEN, Rex F.—Preston, Junior in Engineering and Architecture. ALLEN, Roy M.—Detroit, Junior in Agriculture. ALLERGRUCCI, Jack P.—Kansas City, Mo., Freshman in Engineering and Architecture.

ALLERHEILIGEN, Dorothy—Hanover, Freshman in Arts and Sciences. ALLEY, Norman L.—Bethany, Mo., Junior in Arts and Sciences. ALLISON, Bennett L.—Salina, Freshman in Arts and Sciences. ALLISON, William F.—Atchison, 03 in Engineering and Architecture.

ALTWEGG, Herman R.—Wakefield, Sophomore in Agriculture. ALWIN, Lawrence F.—Holton, Junior in Arts and Sciences. AMOS, Sheila J.—Colby, Sophomore in Arts and Sciences. ANDERSON, Barbara J.—Manhattan, Junior in Home Economics.

Allen, J. J.	Allen, R. F.	Allen, R. M.	Allergrucci
Allerheiligen	Alley	Allison, B.	Allison, W.
Altwegg	Alwin	Amos	Anderson, B.

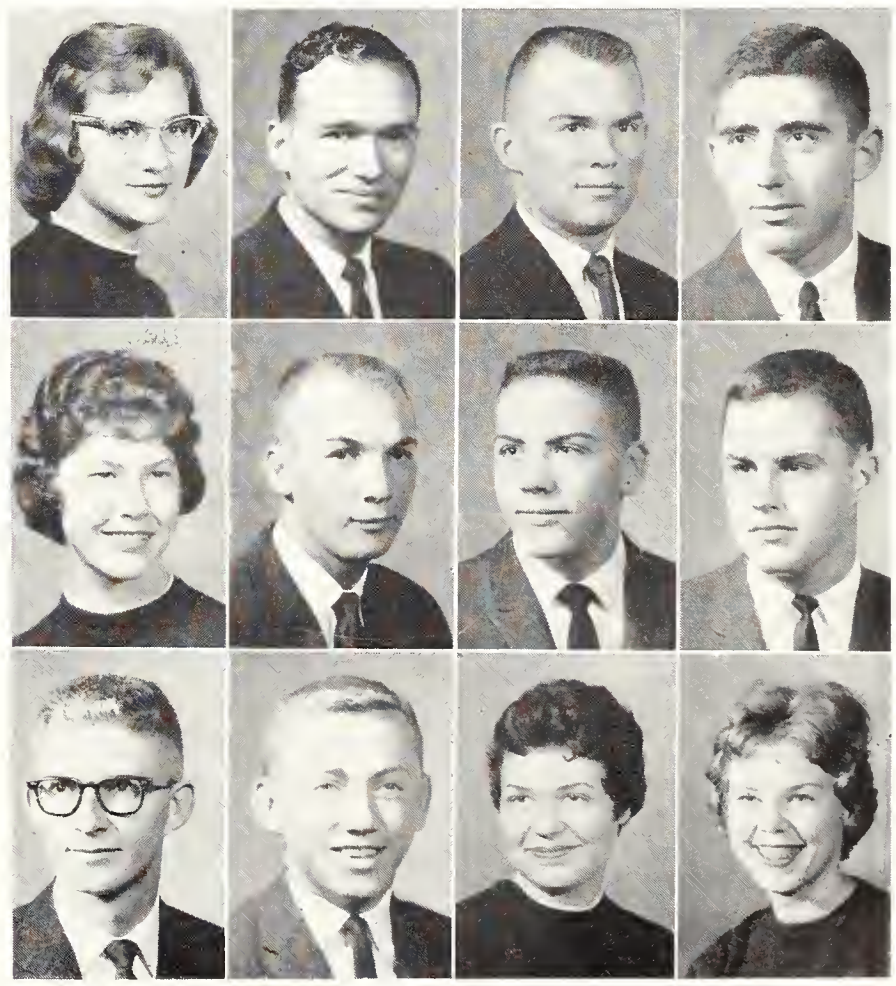

Anderson, C.	Anderson, D.	Anderson, G.	Anderson, H. K.
Anderson, H. R.	Anderson, J. A.	Anderson, J. M.	Anderson, K. S.
Anderson, K. F.	Anderson, K. M.	Anderson, L.	Anderson, P. L.
Anderson, P. A.	Andersen	Andrews	Anglemyer
Ankerholz	Annan	Annis	Anspaugh

ANTHONY, Judith T.—Kansas City, Mo., Freshman in Home Economics. ANTRIM, Larry D.—Kingman, Sophomore in Agriculture. APLEY, Carolyn M.—Washington, Junior in Arts and Sciences. APPLEBEE, Janet A.—Belleville, Junior in Arts and Sciences.

ARBUCKLE, Robert W.—Kansas City, Mo., Junior in Engineering and Architecture. ARMBRUST, Edward L.—Ellsworth, Freshman in Arts and Sciences. ARMSTRONG, Juan L.—Puerto Rico, Freshman in Veterinary Medicine. ARMSTRONG, Karen E.—Topeka, Sophomore in Arts and Sciences.

ARMSTRONG, Polly R.—Barre, Vt., Sophomore in Arts and Sciences. ARNDT, Carroll B.—Mocksville, N. C., Sophomore in Agriculture. ARNETT, Carolyn J.—Belleville, Freshman in Arts and Sciences. ARNOLD, Anita L.—Great Bend, Sophomore in Arts and Sciences.

ANDERSON, Charlotte—Russell, Freshman in Arts and Sciences. ANDERSON, D. Keith—Wichita, Sophomore in Engineering and Architecture. ANDERSON, Genevieve—Kansas City, Freshman in Arts and Sciences. ANDERSON, Helen K.—Manhattan, Junior in Arts and Sciences.

ANDERSON, Howard R.—Wichita, Freshman in Engineering and Architecture. ANDERSON, Jane A.—Clay Center, Freshman in Arts and Sciences. ANDERSON, Joan M.—Randall, Junior in Arts and Sciences. ANDERSON, Karin S.—McPherson, Freshman in Home Economics.

ANDERSON, Karl F.—Scranton, Junior in Engineering and Architecture. ANDERSON, Kirsten M.—McPherson, Sophomore in Arts and Sciences. ANDERSON, Louis—Norcatur, Junior in Agriculture. ANDERSON, Patricia L.—Kansas City, Mo., Junior in Arts and Sciences.

ANDERSON, Paul A.—Pratt, Sophomore in Engineering and Architecture. ANDERSEN, Ronald D.—Belleville, Sophomore in Engineering and Architecture. ANDREWS, W. Aldean—Newton, Freshman in Engineering and Architecture. ANGLEMYER, R. Jean—Winfield, Sophomore in Arts and Sciences.

ANKERHOLZ, Donald L.—Hutchinson, Junior in Arts and Sciences. ANNAN, Patricia J.—Manhattan, Junior in Arts and Sciences. ANNIS, Daniel R.—Manhattan, Freshman in Arts and Sciences. ANSPAUGH, Gail D.—Luray, Sophomore in Arts and Sciences.

Anthony	Antrim	Apley	Applebee
Arbuckle	Armbrust	Armstrong, J.	Armstrong, K.
Armstrong, P.	Arndt	Arnett	Arnold

ARTHUR, Linda J.—Valley Falls, Freshman in Arts and Sciences. ASHER, Larry C.—Stafford, Freshman in Agriculture. ATE, Linda L.—Wellington, Sophomore in Arts and Sciences. ATHEY, Rod E.—Junction City, Freshman in Engineering and Arehitecture.

ATKINS, L. Lee—Lincoln, Neb., Junior in Engineering and Architecture. ATKINSON, Deanna K.—Caldwell, Sophomore in Arts and Sciences. ATKINSON, John W.—Jewell, Sophomore in Arts and Sciences. ATTWATER, Anna C.—Wichita, Junior in Arts and Sciences.

AUSTERMILLER, Carl J.—Great Bend, Junior in Engineering and Architecture. AUSTIN, Lee A.—Wichita, Freshman in Arts and Sciences. AUSTIN, Robert B.—Garden City, Junior in Arts and Sciences. AVERY, Richard D.—Lyons, Sophomore in Arts and Sciences.

AXE, Sherin V.—Leavenworth, Junior in Arts and Sciences. AZHAR, Mohmmad—Pakistan, Sophomore in Engineering and Architecture. AZMAZ, Adviye—Turkey, Freshman in Arts and Sciences. BABCOCK, Lonna B.—Hazelton, Freshman in Home Economics.

BABCOCK, Warren C.—Stella, Neb., Sophomore in Veterinary Medicine. BABER, Jack E.—Cunningham, Freshman in Engineering and Architecture. BABST, Dee A.—Wichita, Freshman in Arts and Sciences. BACKMAN, Sandra J.—Manhattan, Sophomore in Arts and Sciences.

Arthur	Asher	Ate	Athey
Atkins	Atkinson, D.	Atkinson, J.	Attwater
Austermiller	Austin, L.	Austin, R.	Avery
Axe	Azhar	Azmaz	Babcock, L.
Babcock, W.	Baber	Babst	Backman

Backstrom	Bacon, L.	Bacon, W.	Bailey, A.
Bailey, J.	Bailey, S. K.	Bailey, S. L.	Bain
Bair	Baird	Baker, A.	Baker, C.

BACKSTROM, Carol A.—Bonner Springs, Freshman in Home Economics. BACON, Larry D.—Tecumseh, Junior in Agriculture. BACON, Wayne L.—Topeka, Junior in Agriculture. BAILEY, Allan M.—New Bedford, Mass., Sophomore in Arts and Sciences.

BAILEY, James C.—Netherlands Antilles, Sophomore in Engineering and Architecture. BAILEY, Sharon K.—Silver Lake, Sophomore in Home Economics. BAILEY, Shelby L.—Topeka, Freshman in Agriculture. BAIN, Barbara—Macomb, Ill., Freshman in Arts and Sciences.

BAIR, Clark L.—Goodland, Sophomore in Arts and Sciences. BAIRD, John R.—Arkansas City, Junior in Agriculture. BAKER, A. Joyce—St. Joseph, Mo., Freshman in Arts and Sciences. BAKER, Carole D.—Gardner, Freshman in Arts and Sciences.

Baker, D. Baker, R. Balach, M. Balaun
Balach, D. Balderson Baldwin, D. Baldwin, F.
Ball, B. Ball, C. Ball, P. Banister
Banks, C. Banks, J. Bannister Banta
Banzer Baran Barber Barbour

BAKER, Dixie D.—Burr Oak, Sophomore in Home Economics. BAKER, Robert L.—Kansas City, Sophomore in Arts and Sciences. BALACH, Michael M.—East Chicago, Ind., Sophomore in Engineering and Architecture. BALAUN, Ralph E.—Menlo, 02 in Engineering and Architecture.

BALACH, Donald G.—Barnes, Sophomore in Agriculture. BALDERSON, W. Kay—Wamego, Junior in Arts and Sciences. BALDWIN, Don H.—Kansas City, Sophomore in Arts and Sciences. BALDWIN, Floy L.—Concordia, Sophomore in Home Economics.

BALL, Barbara E.—Augusta, Sophomore in Arts and Sciences. BALL, Charles G.—Kansas City, Freshman in Engineering and Architecture. BALL, Phyllis Y.—Cheney, Freshman in Home Economics. BANISTER, Karlyne M.—McDonald, Freshman in Home Economics.

BANKS, Carolyn S.—El Dorado, Junior in Arts and Sciences. BANKS, Joyce M.—Effingham, Junior in Home Economics. BANNISTER, Susan K.—Colby, Freshman in Arts and Sciences. BANTA, David J.—Oberlin, Freshman in Engineering and Architecture.

BANZER, Jerry L.—Wichita, Junior in Engineering and Architecture. BARAN, Raymond T.—Ord, Neb., Freshman in Veterinary Medicine. BARBER, Cathy J.—Beloit, Junior in Arts and Sciences. BARBOUR, James D.—Greensburg, Freshman in Engineering and Architecture.

BARCLAY, Raleighta F.—Manhattan, Sophomore in Home Economics. BARE, Linda A.—Wichita, Sophomore in Arts and Sciences. BARGE, Barbara A.—Paola, Sophomore in Arts and Sciences. BARGER, Phillip G.—Canada, Sophomore in Engineering and Architecture. BARKER, Ronald L.—Winfield, Junior in Engineering and Architecture. BARLOW, John S.—Humboldt, Sophomore in Arts and Sciences. BARNABY, Judith A.—Great Bend, Junior in Arts and Sciences.

BARNER, Raymond D.—Belle Plaine, Freshman in Arts and Sciences. BARNES, Donald W.—Protection, Freshman in Engineering and Architecture. BARNES, Kenna J.—Merriam, Freshman in Arts and Sciences. BARNETT, Cheryl A.—Mission, Sophomore in Arts and Sciences. BARNHART, Charles C.—Wichita, Freshman in Engineering and Architecture. BARNHART, Terry L.—Kansas City, Freshman in Arts and Sciences. BARR, Jim L.—Great Bend, Junior in Arts and Sciences.

Barclay
Bare
Barge
Barger
Barker
Barlow
Barnaby

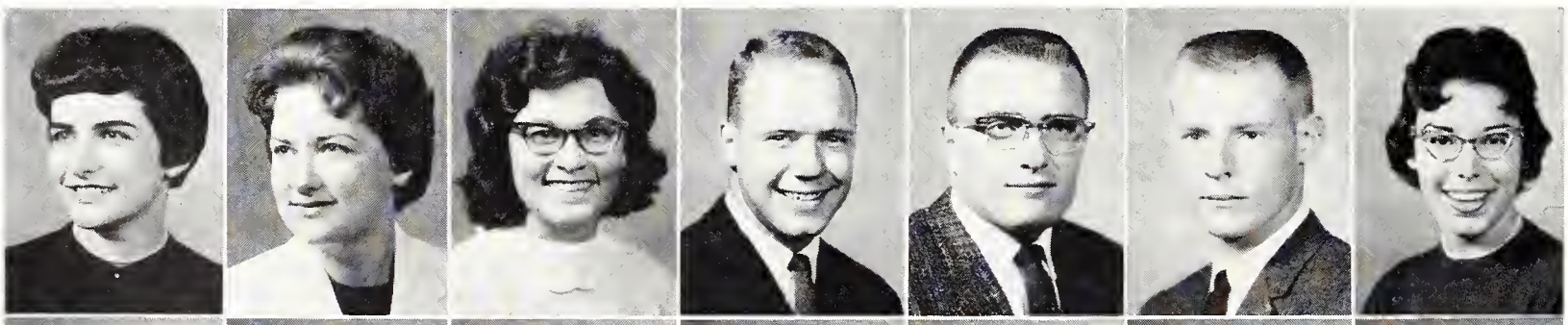

Barner
Barnes, D.
Barnes, K.
Barnett
Barnhart, C.
Barnhart, T.
Barr, J.

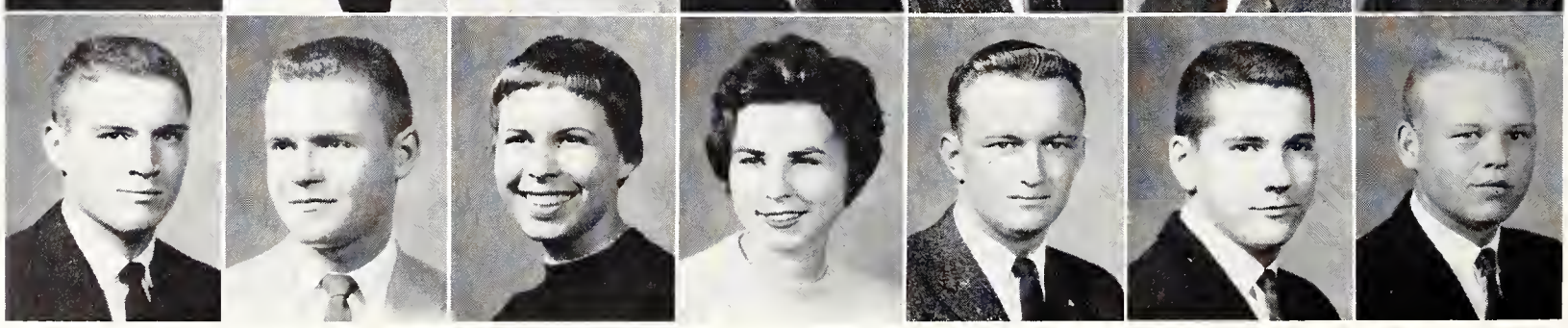

BARR, Sally A.—Manhattan, Freshman in Arts and Sciences. BARRETT, Twila S.—Burlington, Freshman in Engineering and Architecture. BARRONS, Gary D.—Emporia, Freshman in Engineering and Architecture. BARTHOLOMEW, Dan E.—Kansas City, Sophomore in Engineering and Architecture.

BARTLETT, Larry E.—Clay Center, 03 in Engineering and Architecture. BARTON, Norman D.—Cuba, Sophomore in Engineering and Architecture. BASORE, Carolyn A.—Sedgwick, Freshman in Arts and Sciences. BASS, Ann M.—Erie, Freshman in Arts and Sciences.

BASSETT, Janice E.—Topeka, Freshman in Arts and Sciences. BATEMAN, David D.—Manhattan, Junior in Arts and Sciences. BATHURST, Laura R.—Talmage, Sophomore in Home Economics. BAUER, Clarence W.—Cherryvale, Sophomore in Arts and Sciences.

BAUERSFELD, Janice S.—Wellington, Freshman in Arts and Sciences. BAUERSFELD, Judith K.—Wellington, Sophomore in Arts and Sciences. BAUMAN, Darryl D.—Goodland, Junior in Agriculture. BAXTER, James N.—Russell, Freshman in Arts and Sciences.

BAXTER, Margaret C.—Stockton, Freshman in Arts and Sciences. BAXTER, Virginia J.—Russell, Junior in Arts and Sciences. BAYLES, Richard A.—Manhattan, Junior in Arts and Sciences. BAYLESS, Patricia I.—Blue Mound, Freshman in Home Economies.

BEACH, Mary J.—Scott City, Sophomore in Arts and Sciences. BEACH, Michael J.—Bethel, Freshman in Arts and Sciences. BEACH, P. Rex—Kansas City, Junior in Arts and Sciences. BEAL, Stephen A.—Mt. Hope, Freshman in Agriculture. BEAR, David O.—Wichita, Sophomore in Engineering and Architecture. BEARD, Marshia M.—Bonner Springs, Freshman in Arts and Sciences. BEARD, Patricia A.—Rochester, N. Y., Freshman in Arts and Sciences.

BEARDMORE, Carolyn A.—Wichita, Sophomore in Arts and Sciences. BEARDSLEE, Gray B.—Hutchinson, Junior in Arts and Sciences. BEATTY, Claudia—Topeka, Junior in Arts and Sciences. BEAVER, Donald R.—Strong City, Freshman in Arts and Sciences. BEBERMEYER, James O.—Scott City, Freshman in Arts and Sciences. BECK, C. Jane—Onaga, Sophomore in Arts and Sciences. BECK, Ferol D.—Manhattan, Sophomore in Arts and Sciences.

Barr, S. | Barrett | Barrons | Bartholomew
Bartlett | Barton | Basore | Bass
Bassett | Bateman | Bathurst | Bauer
Bauersfeld, J. S. | Bauersfeld, J. K. | Bauman | Baxter, J.
Baxter, M. | Baxter, V. | Bayles | Bayless

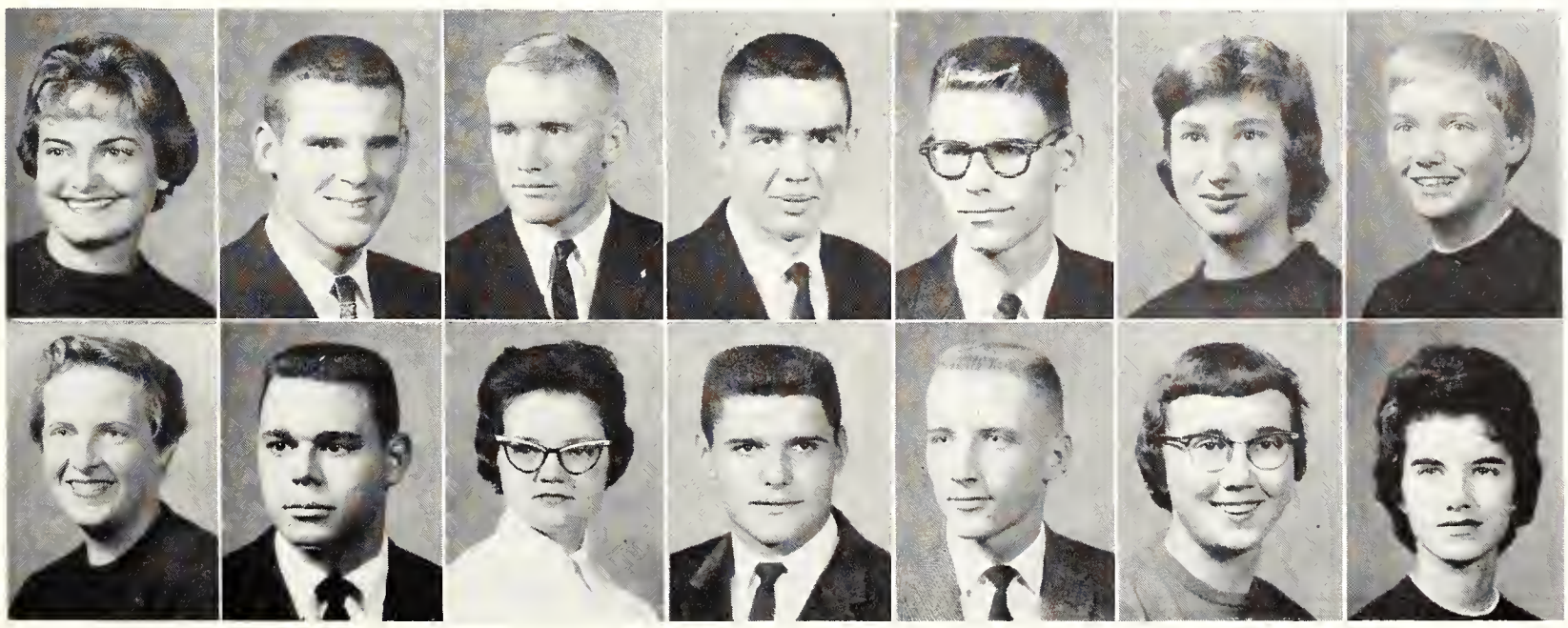

Beach, Mary
Beach, Michael
Beach, P.
Beal
Bear
Beard, M.
Beard, P.

Beardmore
Beardslee
Beatty
Beaver
Bebermeyer
Beck, C.
Beck, F.

PRESIDENT and Mrs. James A. McCain were guests of honor at the Student Union's annual Rig-a-Twig party December 17. All Union organizations and committees put ornaments on the tree, which was afterward presented to the McCains.

Underclassmen: Bec - Big

BECK, Gary W.—Centralia, Sophomore in Agriculture. BECK, William F.—Prairie Village, Freshman in Arts and Sciences. BECKMAN, Harry C.—Randolph, Junior in Arts and Sciences. BEELER, Frederick H.—Jewell, Sophomore in Arts and Sciences.

BEHNER, Thomas C.—Topeka, Freshman in Engineering and Architecture. BEHRENDS, Bernard D.—Marysville, Sophomore in Arts and Sciences. BEHRHORST, John R.—Wichita, Sophomore in Arts and Sciences. BEHRHORST, Rodney R.—Wichita, Sophomore in Agriculture.

BELL, Marlene—Wellington, Freshman in Home Economics. BELL, Ronald C.—McDonald, Sophomore in Engineering and Architecture. BENGTSON, Larry E.—Smolan, Sophomore in Arts and Sciences. BENNER, Dennis W.—Hiawatha, Freshman in Arts and Sciences.

Beek, G. **Beek, W.** **Beckman** **Beeler**
Behner **Behrends** **Behrhorst, J.** **Behrhorst, R.**
Bell, M. **Bell, R.** **Bengtson** **Benner**

Bennett, G.	Bennett, R.	Benninghoven	Bennington
Benson, R.	Benson, T.	Benson, W.	Benton
Bentz	Bergen	Berger	Berges

BENNETT, Gary D.—Smith Center, Sophomore in Arts and Sciences. BENNETT, Ronald J.—Sabetha, Sophomore in Engineering and Architecture. BENNINGHOVEN, Florence—Strong City, Freshman in Arts and Sciences. BENNINGTON, Larry C.—Manhattan, Junior in Engineering and Architecture.

BENSON, Robert B.—Winfield, Junior in Engineering and Architecture. BENSON, Timothy C.—Kansas City, Freshman in Engineering and Architecture. BENSON, William T.—Topeka, Sophomore in Engineering and Architecture. BENTON, Howard H.—Norcatur, Freshman in Engineering and Architecture.

BENTZ, Raymond L.—Bethel, Sophomore in Engineering and Architecture. BERGEN, Lynn A.—Marysville, Freshman in Engineering and Architecture. BERGER, Jane E.—Salina, Sophomore in Arts and Sciences. BERGES, Lyle C.—Onaga, Junior in Agriculture.

Bergin	Bergkamp	Bergman	Bergsten
Bergstrom	Berls	Bernhardt	Berry
Besack	Besecke	Besse	Bestgen
Betton	Beyer, C.	Beyer, G.	Beyer, P.
Bieber	Biederman	Biehler	Bigford

BERGIN, William C.—Hilo, Hawaii, Freshman in Arts and Sciences. BERGKAMP, Thomas D.—Garden City, Junior in Arts and Sciences. BERGMAN, Byron K.—Riley, Freshman in Agriculture. BERGSTEN, Janice J.—Randolph, Freshman in Home Economics.

BERGSTROM, Lourin K.—Clay Center, Sophomore in Arts and Sciences. BERLS, Maureen J.—Oberlin, Junior in Arts and Sciences. BERNHARDT, David E.—El Dorado, Junior in Engineering and Architecture. BERRY, J. David—Newton, Sophomore in Arts and Sciences.

BESACK, Marlene K.—Beatrice, Neb., Freshman in Home Economics. BESECKE, Walter A.—Kansas City, Junior in Engineering and Architecture. BESSE, Marjorie A.—New Orleans, La., Sophomore in Home Economics. BESTGEN, Robert F.—Manhattan, Junior in Engineering and Architecture.

BETTON, Diana S.—Kansas City, Freshman in Arts and Sciences. BEYER, Curtis M.—Gridley, Junior in Engineering and Architecture. BEYER, George H.—Burlington, Sophomore in Engineering and Architecture. BEYER, Paul E.—Emporia, Junior in Engineering and Architecture.

BIEBER, Arlyn C.—Bison, Junior in Engineering and Architecture. BIEDERMAN, Frederic—Glen Ellyn, Ill., Sophomore in Engineering and Architecture. BIEHLER, Sharon K.—Herington, Freshman in Home Economics. BIGFORD, Jane M.—Manhattan, Freshman in Arts and Sciences.

Bigge
Biggs, J.
Biggs, M.
Biles
Billau
Bills
Binger

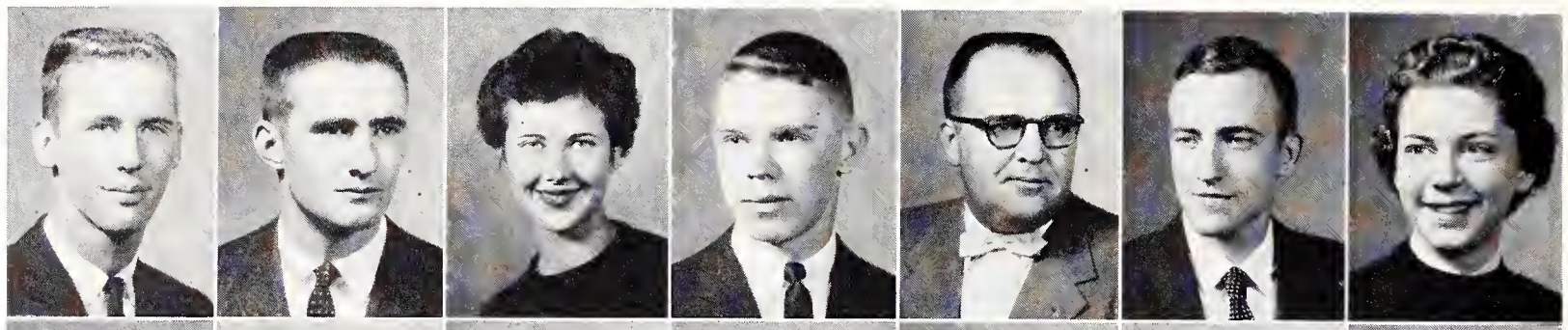

Bingham
Birch, L.
Birch, W.
Bird, D.
Bird, G.
Birk
Birkbeck

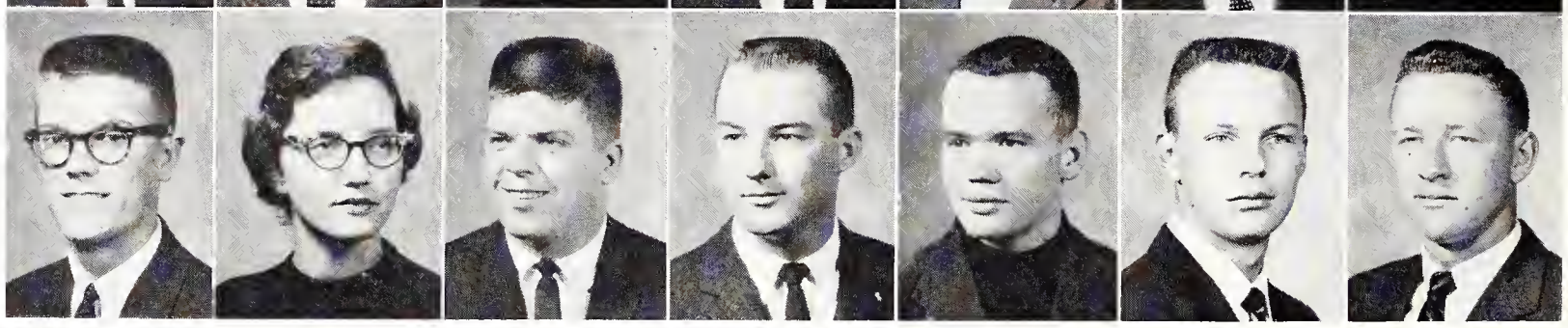

Birkenbaugh
Bivin, R.
Black, J.
Blair, C.
Blanding

Birkinsha
Bivin, W.
Black, T.
Blakely
Blaser

Bishop
Bixby
Blackburn
Blakeman
Blessing, Mal.

Bitter
Black, D.
Blair, B.
Blanchard
Blessing, Mat.

Underclassmen: Big - Bow

BIGGE, Barton L.—Stockton, Sophomore in Engineering and Architecture. BIGGS, James J.—Abilene, Junior in Arts and Sciences. BIGGS, Mary E.—Abilene, Freshman in Arts and Sciences. BILES, Bertram R.—Hutchinson, Sophomore in Engineering and Architecture. BILLAU, Donald D.—Newton, Junior in Arts and Sciences. BILLS, Richard E.—Salina, Junior in Engineering and Architecture. BINGER, Doris L.—Topeka, Junior in Home Economics.

BINGHAM, Larry J.—Kansas City, Sophomore in Arts and Sciences. BIRCH, Linda L.—Shawnee, Freshman in Home Economics. BIRCH, William J.—Great Bend, Junior in Arts and Sciences. BIRD, Daniel M.—Anthony, Junior in Agriculture. BIRD, Galen D.—Lincoln, Sophomore in Arts and Sciences. BIRK, Royle J.—Gridley, Sophomore in Engineering and Architecture. BIRKBECK, James S.—Burlington, Sophomore in Agriculture.

BIRKENBAUGH, Clint—Kingman, Freshman in Agriculture. BIRKINSHA, Jack E.—Atchison, 02 in Engineering and Architecture. BISHOP, Merrill E.—Mulvane, Junior in Arts and Sciences. BITTER, Gary G.—Hoisington, Sophomore in Engineering and Architecture.

BIVIN, Rosalie J.—Concordia, Mo., Junior in Home Economics. BIVIN, W. Sheldon—Concordia, Mo., Junior in Arts and Sciences. BIXBY, H. Robert—Rossville, Junior in Veterinary Medicine. BLACK, Darrell D.—Grove, Okla., Freshman in Engineering and Architecture.

BLACK, John C.—Ottawa, Freshman in Engineering and Architecture. BLACK, Terrance L.—Wichita, Sophomore in Engineering and Architecture. BLACKBURN, Barbara J.—Stafford, Freshman in Arts and Sciences. BLAIR, Barbara F.—Concordia, Freshman in Arts and Sciences.

BLAIR, Charles M.—Wichita, Junior in Engineering and Architecture. BLAKELY, Max F.—Wichita, Junior in Engineering and Architecture. BLAKEMAN, Myrna S.—Beaumont, Sophomore in Home Economics. BLANCHARD, Nancy L.—Garden City, Freshman in Home Economics.

BLANDING, Michel R.—Minneapolis, Sophomore in Arts and Sciences. BLASER, Charles L.—Waterville, Junior in Engineering and Architecture. BLESSING, Malcolm L.—Lenexa, Freshman in Veterinary Medicine. BLESSING, Mateele L.—Lenexa, Sophomore in Arts and Sciences.

BLOOM, Johnwilliam L.—Manteno, Ill., Junior in Arts and Sciences. BLOOMBERG, Karen A.—Clay Center, Freshman in Arts and Sciences. BLOOMQUIST, Deanna K.—Falun, Freshman in Arts and Sciences. BLOUNT, Judith C.—Coldwater, Freshman in Home Economics.

BOBEK, Mary E.—Caldwell, Sophomore in Arts and Sciences. BOCHOW, Bradford K.—Salina, Junior in Arts and Sciences. BOCK, Karla S.—Wichita, Freshman in Home Economics. BODENHAMER, Nancy J.—Greeley, Junior in Home Economics.

BOETTCHER, Jarold W.—Beloit, Sophomore in Engineering and Architecture. BOLEY, Charlotte C.—Topeka, Junior in Home Economics. BOLIN, Clyde L.—Canton, Junior in Agriculture. BOLT, Douglas J.—Isabel, Junior in Agriculture.

BOND, Julie G.—Pittsburg, Junior in Engineering and Architecture. BONNEAU, Roland J.—Salina, Freshman in Engineering and Architecture. BOONE, F. Stephen—Manhattan, Freshman in Arts and Sciences. BOOTH, Jeanne S.—Manhattan, Junior in Home Economics.

BORGERDING, John F.—Marysville, Freshman in Arts and Sciences. BORGMANN, Carol A.—Goodland, Freshman in Arts and Sciences. BOSH, Alice F.—Marion, Sophomore in Home Economics. BOSLER, Robert M.—Colby, Freshman in Arts and Sciences.

BOSS, James F.—Marysville, Sophomore in Arts and Sciences. BOSWELL, William R.—Wichita, Freshman in Engineering and Architecture. BOTTORFF, William W.—Winfield, Sophomore in Engineering and Architecture. BOUCHEY, William M.—Palco, Freshman in Arts and Sciences. BOUGHTON, Paul D. —Emporia, Sophomore in Arts and Sciences. BOURQUE, M. Lynette—Manhattan, Freshman in Arts and Sciences. BOUSMAN, Carol J.—Shawnee, Freshman in Arts and Sciences.

BOUSTEAD, Judith L.—Prairie Village, Sophomore in Arts and Sciences. BOWERS, Clinton D.—Gypsum, Freshman in Engineering and Architecture. BOWERS, Judith A.—Gypsum, Junior in Arts and Sciences. BOWIE, Travis J.—Oakley, Sophomore in Engineering and Architecture. BOWMAN, Charles T. —Dodge City, Freshman in Agriculture. BOWMAN, Phil B.—Coffeyville, Junior in Arts and Sciences. BOWSER, Barbara R. —Holton, Junior in Arts and Sciences.

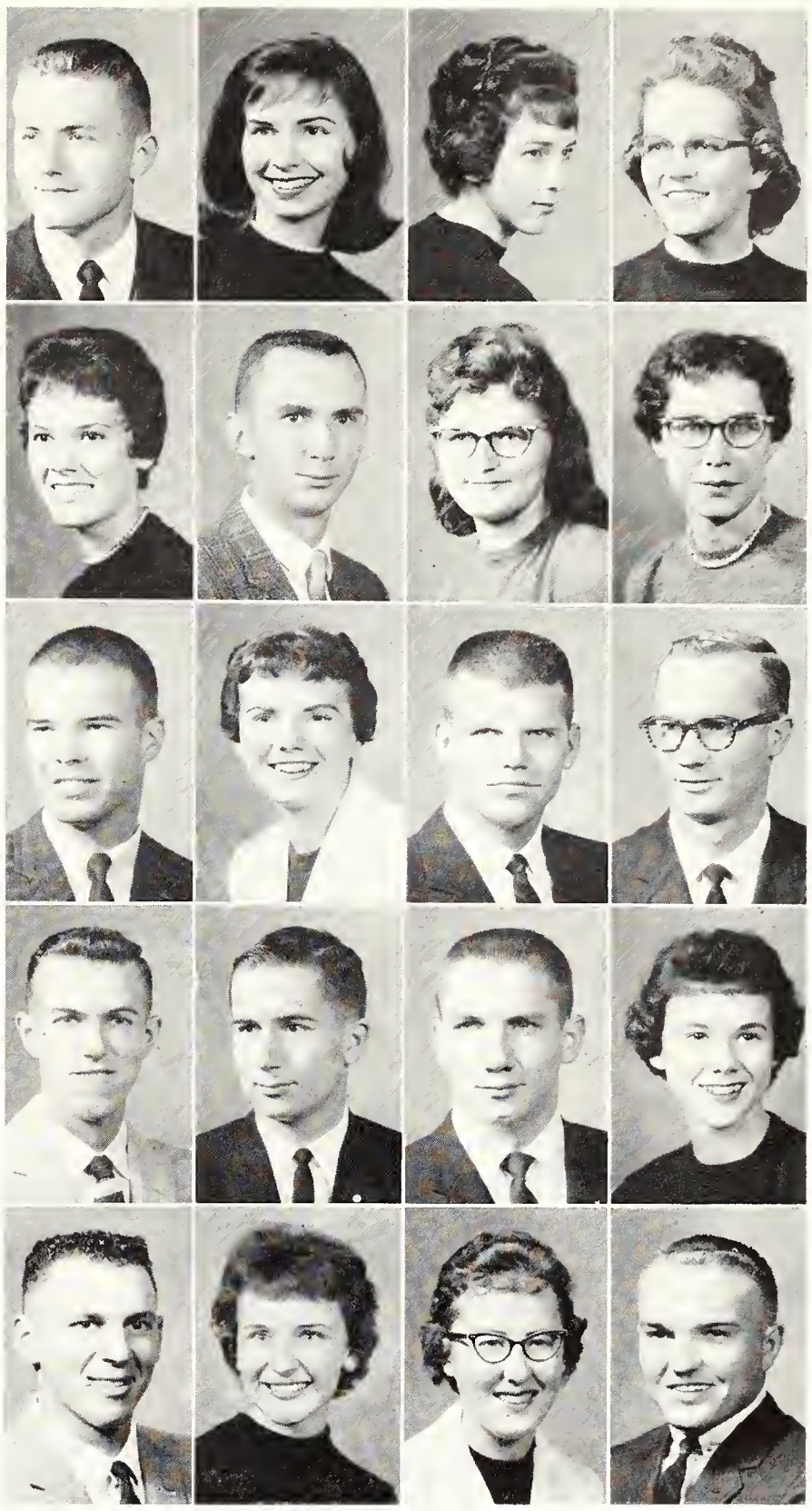

Bloom	Bloomberg	Bloomquist	Blount
Bobek	Boehow	Boek	Bodenhamer
Boetteher	Boley	Bolin	Bolt
Bond	Bonneau	Boone	Booth
Borgerding	Borgmann	Bosh	Bosler

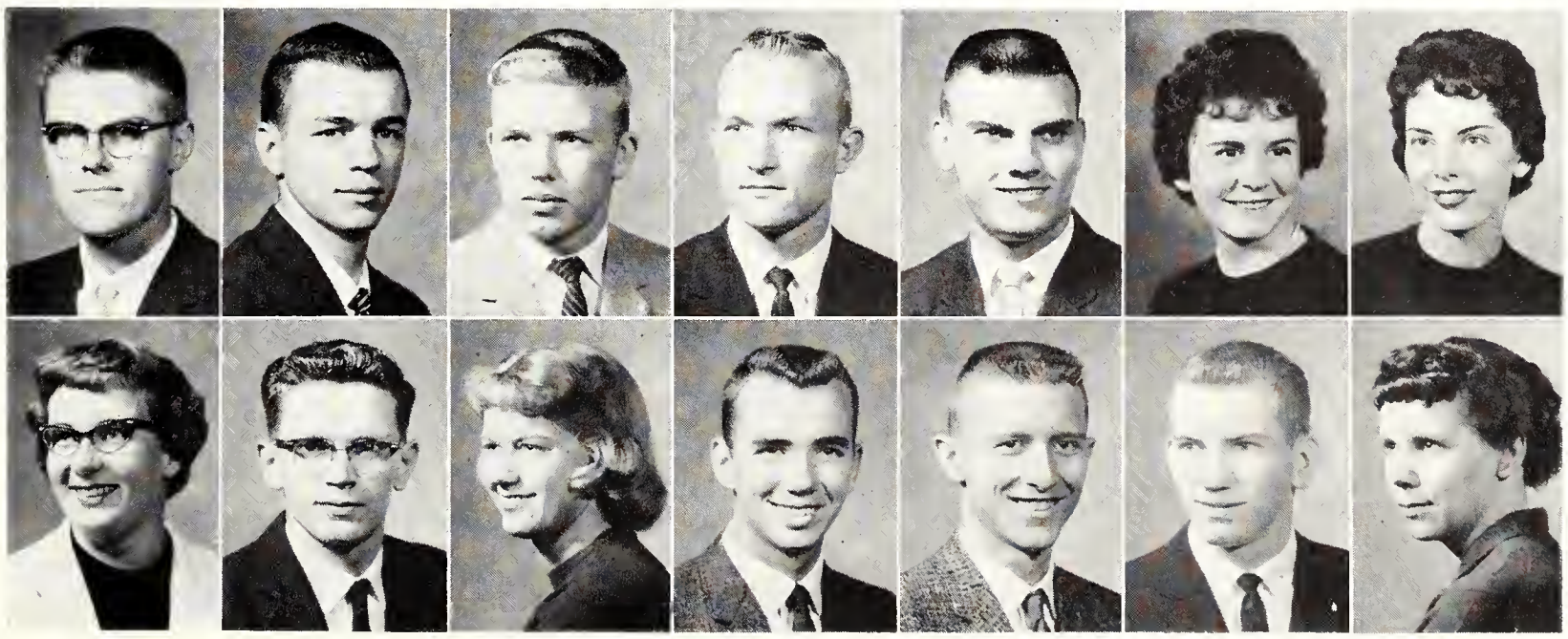

Boss
Boswell
Bottorff
Bouehey
Boughton
Bourque
Bousman

Boustead
Bowers, C.
Bowers, J.
Bowie
Bowman, C.
Bowman, P.
Bowser

Boyd, M.	Boyd, P.	Boyer, D.	Boyer, P.
Boyle	Bozarth	Brabee	Bradshaw, M.
Bradshaw, S.	Brainard	Brake	Braman

BOYD, M. Frances—Mankato, Sophomore in Home Economics. BOYD, Patty J.—Stilwell, Freshman in Home Economics. BOYER, Donna R.—Wellington, Sophomore in Home Economics. BOYER, Patricia A.—Arkansas City, Junior in Arts and Sciences.

BOYLE, Brenda C.—Burrton, Freshman in Arts and Sciences. BOZARTH, Karen K.—Alexandria, Va., Sophomore in Home Economics. BRABEC, Sharon A.—Narka, Junior in Arts and Sciences. BRADSHAW, Mary K.—Winfield, Freshman in Arts and Sciences.

BRADSHAW, Sally A.—Langdon, Freshman in Arts and Sciences. BRAINARD, Larry E.—Oberlin, Freshman in Arts and Sciences. BRAKE, Jon A.—Blue Rapids, Freshman in Arts and Sciences. BRAMAN, Karen L.—El Dorado, Junior in Arts and Sciences.

Brandenburg	Brandt, A.	Brandt, R.	Branfort
Brannam	Brannan	Brase	Brauer, B.
Brauer, C.	Braun	Breer	Breneman
Brent, L.	Brent, R.	Brenton	Brewer
Briggs	Bright	Brighton	Brindle

BRANDENBURG, Linda J.—Manhattan, Freshman in Arts and Sciences. BRANDT, Anne C.—Kansas City, Freshman in Arts and Sciences. BRANDT, Ruth Elaine—Augusta, Sophomore in Arts and Sciences. BRANFORT, Ronald R.—Green, Junior in Engineering and Architecture.

BRANNAM, Clarence B.—Larned, Freshman in Arts and Sciences. BRANNAN, Roger D.—Meade, Junior in Arts and Sciences. BRASE, Sylvia L.— Junction City, Freshman in Arts and Sciences. BRAUER, Bruce R.—Leoti, Sophomore in Arts and Sciences.

BRAUER, Carolyn E.—Leoti, Freshman in Arts and Sciences. BRAUN, Clait E.—Piper, Junior in Agriculture. BREER, Marlin D.—Brookville, Freshman in Engineering and Architecture. BRENEMAN, James R.—Mission, 01 in Engineering and Architecture.

BRENT, Lanny R.—Gaylord, Junior in Arts and Sciences. BRENT, Roger H.—Alton, Freshman in Arts and Sciences. BRENTON, Bob B.—Goodland, Freshman in Arts and Sciences. BREWER, Donald D.—Winfield, Sophomore in Engineering and Architecture.

BRIGGS, Danny—Tescott, Freshman in Agriculture. BRIGHT, Oneta L.—Cherryvale, Sophomore in Home Economics. BRIGHTON, Mary L.—Manhattan, Sophomore in Arts and Sciences. BRINDLE, Elizabeth J.—Hooker, Okla., Sophomore in Arts and Sciences.

BRINK, James D.—Le Roy, Freshman in Arts and Sciences. BRINK, Jarvis R.—Le Roy, Freshman in Veterinary Medicine. BRISBIN, John C.—Girard, Sophomore in Engineering and Architecture. BRITTON, Gale E.—Lewis, Junior in Arts and Sciences.

BRITTON, John A.—Kinsley, 02 in Engineering and Architecture. BROADFOOT, Patsy V.—Montezuma, Freshman in Home Economics. BROADY, Brad W.—Johnson, Neb., Freshman in Veterinary Medicine. BROCK, Jean—Wichita, Freshman in Arts and Sciences.

BROCK, Ronald E.—Norton, Junior in Arts and Sciences. BROOKOVER, Sandra S.—Garden City, Junior in Arts and Sciences. BROOKS, Donald G.—Prairie Village, 01 in Engineering and Architecture. BROOKS, James R.—Hays, Junior in Engineering and Architecture.

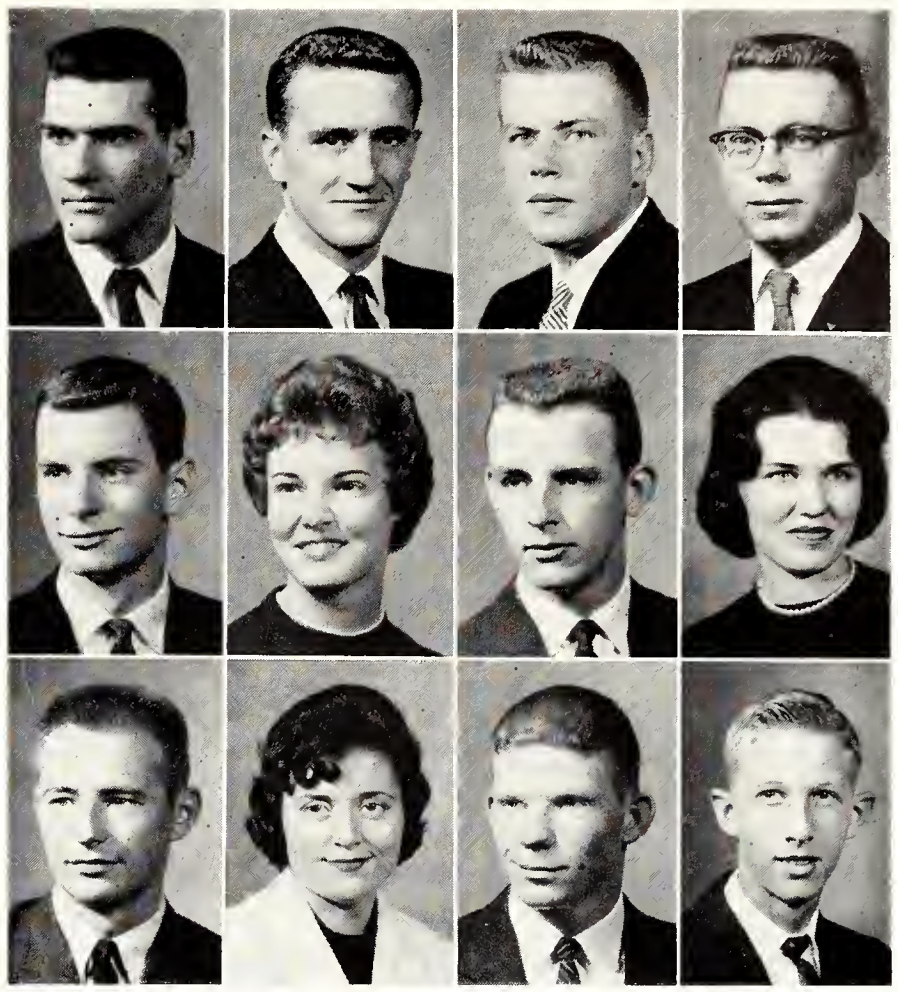

Brink, J. D.	**Brink, J. R.**	**Brisbin**	**Britton, G.**
Britton, J.	**Broadfoot**	**Broady**	**Brock, J.**
Brock, R.	**Brookover**	**Brooks, D.**	**Brooks, J.**

Brougham	**Brougher**	**Brown, H.**	**Brown, L. K.**
Brown, L. S.	**Brown, N.**	**Brown, T.**	**Brown, V.**
Brown, W. H.	**Brown, W. S.**	**Brown, W. E.**	**Browne**
Brownell	**Brownlee**	**Broyles**	**Bruce**
Bruington	**Brunell**	**Bryan**	**Bryant**

BROUGHAM, Robert D.—Kansas City, Freshman in Arts and Sciences. BROUGHER, Averill—Wakefield, Freshman in Arts and Sciences. BROWN, H. Janiece—Jennings, Sophomore in Home Economics. BROWN, Linda K.—Garden City, Sophomore in Home Economics.

BROWN, Loretta S.—Hoisington, Sophomore in Arts and Sciences. BROWN, Nancy W.—Neodesha, Freshman in Home Economics. BROWN, Tommy W.—Alta Vista, Sophomore in Arts and Sciences. BROWN, Vivian M.—Howard, Junior in Home Economics.

BROWN, Warren H.—New Cambria, Junior in Agriculture. BROWN, Warren S.—Lee's Summit, Mo., Sophomore in Arts and Sciences. BROWN, William E.—Downs, Junior in Engineering and Architecture. BROWNE, David B.—Wichita, Sophomore in Arts and Sciences.

BROWNELL, Anne M.—Wichita, Junior in Home Economics. BROWNLEE, Wayne E.—Burdett, Junior in Agriculture. BROYLES, Martha L.—Webber, Sophomore in Home Economics. BRUCE, Karen J.—Topeka, Freshman in Home Economics.

BRUINGTON, Larry L.—Montezuma, Sophomore in Arts and Sciences. BRUNELL, Michael B.—Aurora, Freshman in Arts and Sciences. BRYAN, Jon B.—Scott City, Sophomore in Arts and Sciences. BRYANT, Dennis C.—Mission, Freshman in Arts and Sciences.

Bryson
Buchanan
Buchele
Buchheim
Buckbee
Buehler
Buenning

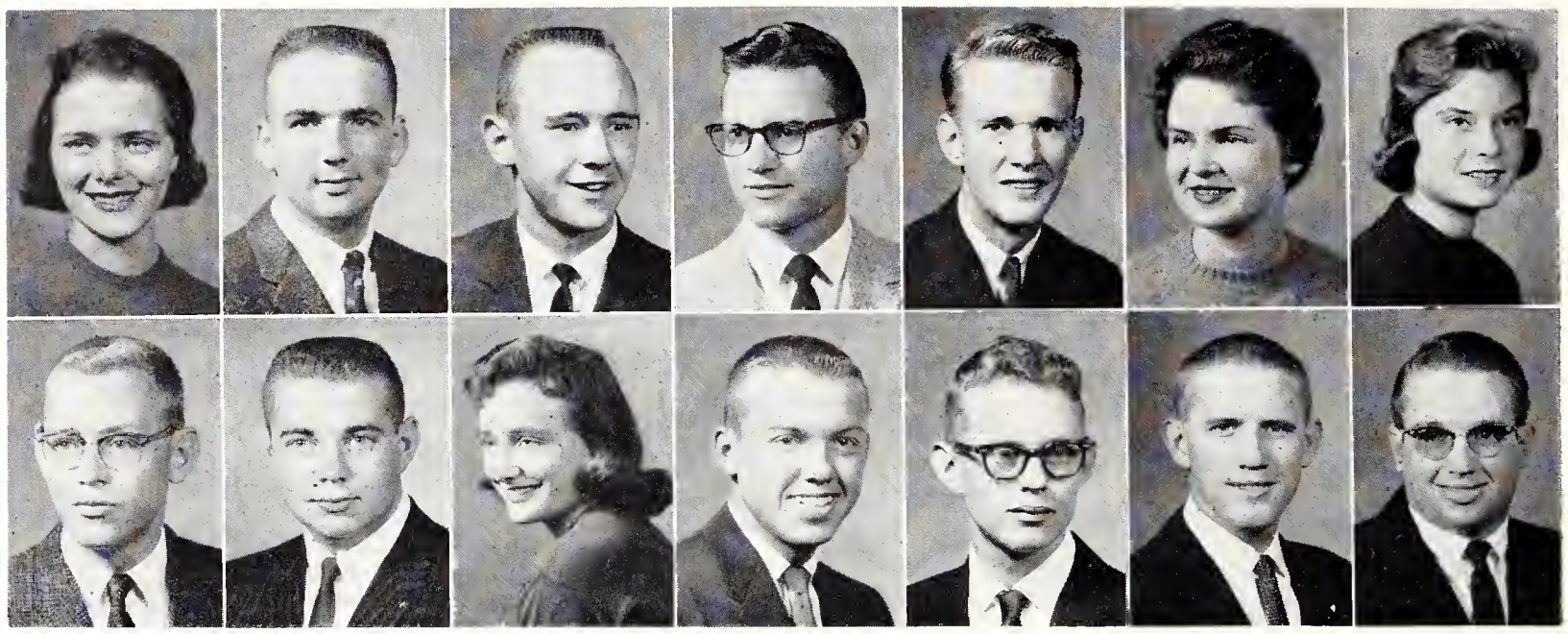

Bull
Bullock
Bundy
Bunger
Bunney, D.
Bunney, G.
Burandt

Burbank
Burdorf
Burhoop
Burkholder
Burnett, C. L.

Burch
Burge
Burke, D.
Burkland
Burnett, C. E.

Burcham, D.
Burger
Burke, J.
Burklund
Burnette

Burcham, W.
Burgess
Burkhardt
Burling
Burnes

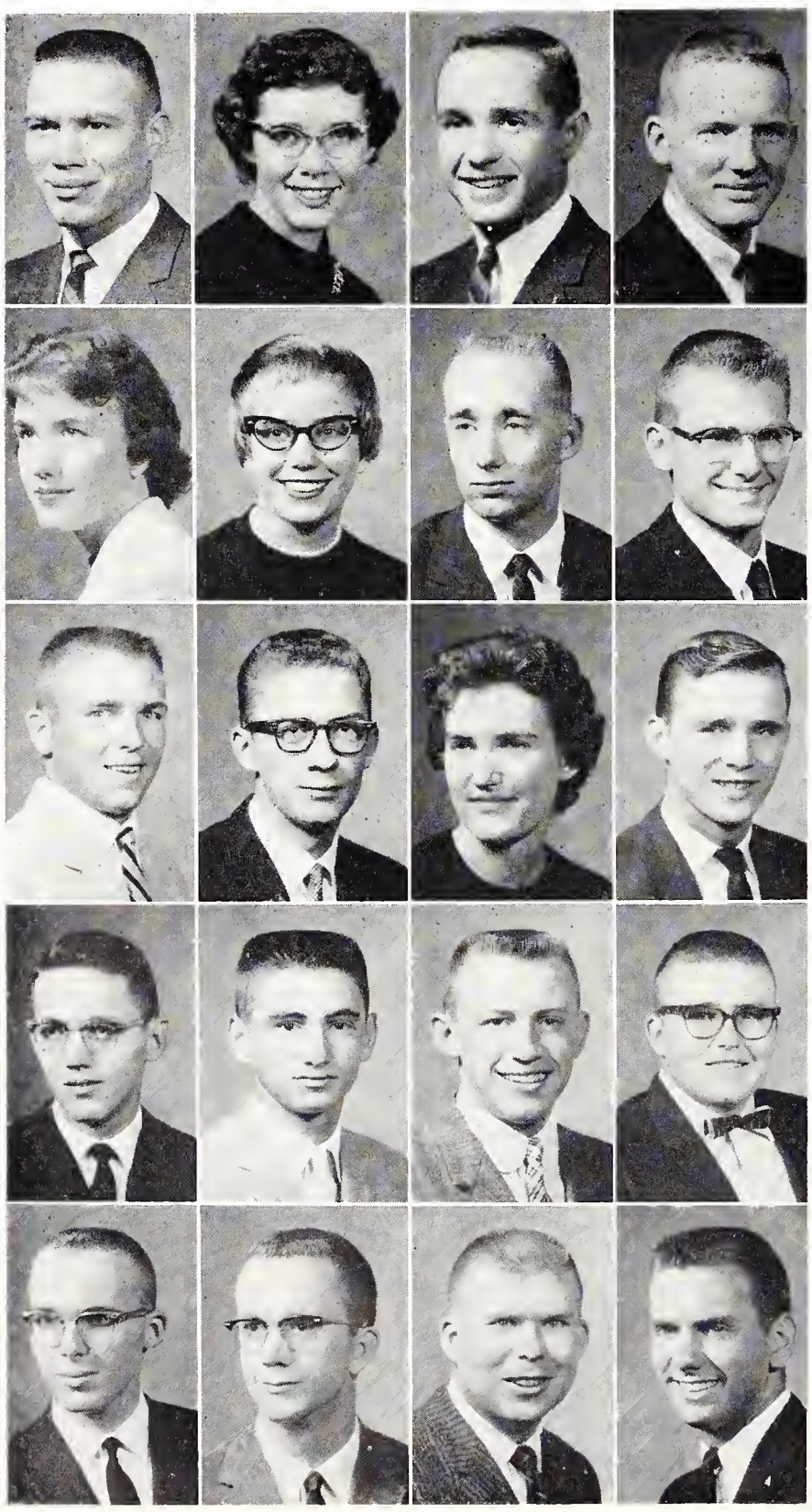

Underclassmen: Bry - Car

BRYSON, G. Kathleen—Manhattan, Sophomore in Arts and Sciences. BUCHANAN, Donald E.—Wakarusa, Sophomore in Engineering and Architecture. BUCHELE, James P.—Cedar Vale, Freshman in Arts and Sciences. BUCHHEIM, Jerry F.—Scranton, Junior in Engineering and Architecture. BUCKBEE, Albert W.—Warwick, N. Y., Sophomore in Agriculture. BUEHLER, Jolene K.—Russell, Junior in Home Economics. BUENNING, Lynn A.—Atchison, Freshman in Arts and Sciences.

BULL, Robert W.—Salina, Freshman in Arts and Sciences. BULLOCK, Terry L.—Wilsey, Junior in Arts and Sciences. BUNDY, Carol S.—Bonner Springs, Freshman in Home Economics. BUNGER, William P.—Beloit, Sophomore in Agriculture. BUNNEY, Donald J.—Garden City, Freshman in Engineering and Architecture. BUNNEY, Gary L.—Bellevue, Neb., Sophomore in Engineering and Architecture. BURANDT, Richard L.—Belleville, Sophomore in Engineering and Architecture.

BURBANK, Richard W.—Wichita, Freshman in Engineering and Architecture. BURCH, L. Ann—Burrton, Junior in Arts and Sciences. BURCHAM, DeVirda H.—Colby, Junior in Arts and Sciences. BURCHAM, William R.—Colby, Freshman in Engineering and Architecture.

BURDORF, Marilyn E.—Mount Hope, Freshman in Arts and Sciences. BURGE, Linda R.—Prairie Village, Sophomore in Arts and Sciences. BURGER, Charles N.—Fort Mitchell, Ky., Sophomore in Arts and Sciences. BURGESS, Steve L.—Sublette, Freshman in Agriculture.

BURHOOP, Boyd E.—Central City, Neb., Sophomore in Veterinary Medicine. BURKE, Daniel D.—Ypsilanti, Mich., Junior in Engineering and Architecture. BURKE, Josephine E.—Prairie Village, Freshman in Arts and Sciences. BURKHARDT, Ronald J.—Chapman, Freshman in Engineering and Architecture.

BURKHOLDER, Jimmy C.—Goodland, Sophomore in Arts and Sciences. BURKLAND, Harold C.—Garrison, Freshman in Engineering and Architecture. BURKLUND, Clayton L.—Garrison, Freshman in Arts and Sciences. BURLING, William V.—Partridge, Sophomore in Engineering and Architecture.

BURNETT, Carl L.—Council Grove, Freshman in Arts and Sciences. BURNETT, Charles E.—Kansas City, Mo., Junior in Arts and Sciences. BURNETTE, Jerrold A.—Asherville, Junior in Arts and Sciences. BURNES, C. Ryan—Kansas City, Mo., Freshman in Engineering and Architecture.

Burns
Burrough
Burton
Bush
Butcher
Butel
Butler, L.

Butler, M.
Butts
Byers
Byler
Cady
Caldwell, Janice
Caldwell, Joyce

BURNS, Paul E.—Valley Falls, Freshman in Agriculture. BURROUGH, Don—Hot Springs, Ark., Junior in Veterinary Medicine. BURTON, Maxine L.—Manhattan, Junior in Arts and Sciences. BUSH, Thomas H.—Atchison, Junior in Arts and Sciences. BUTCHER, Betty A.—Salina, Junior in Arts and Sciences. BUTEL, Janet S.—Overbrook, Freshman in Arts and Sciences. BUTLER, Linda S.—Glasco, Freshman in Arts and Sciences.

BUTLER, Marcia L.—Glasco, Junior in Arts and Sciences. BUTTS, Jesse J., Jr.—Lyons, Junior in Arts and Sciences. BYERS, Robert G.—Chanute, Junior in Arts and Sciences. BYLER, M. Jane—Newton, Junior in Arts and Sciences. CADY, Mary F.—Beloit, Freshman in Arts and Sciences. CALDWELL, Janice—Quincy, Ill., Freshman in Arts and Sciences. CALDWELL, Joyce—Quincy, Ill., Freshman in Arts and Sciences.

CALDWELL, T. Kaya—Kansas City, Mo., Sophomore in Arts and Sciences. CALES, Lois R.—Caney, Sophomore in Arts and Sciences. CALLABRESI, Melvin L.—New Cambridge, Junior in Engineering and Architecture. CALLAHAN, William G.—Goodland, Freshman in Engineering and Architecture.

CALLEN, James D.—Wichita, Sophomore in Engineering and Architecture. CALLIHAM, Richard D.—Colby, Freshman in Agriculture. CALLISON, George L.—Blue Rapids, Sophomore in Arts and Sciences. CALTA, Godfrey A.— Omaha, Neb., Freshman in Engineering and Architecture.

CAMP, Kay S.—Kansas City, Mo., Freshman in Home Economics. CAMPBELL, Lyle G.—Ames, Freshman in Engineering and Architecture. CAMPBELL, Patricia D.—Bison, Sophomore in Arts and Sciences. CAMPBELL, Robert W.—Ames, Sophomore in Arts and Sciences.

CAMPBELL, Wayne E.—Manhattan, Junior in Arts and Sciences. CANTRELL, Maurine L.—Wichita, Sophomore in Arts and Sciences. CANTRELL, Ronald F.—Wellington, Freshman in Arts and Sciences. CAPRON, Kenneth M.—Columbus, Freshman in Arts and Sciences.

CAPRON, Virgil J.—Columbus, Junior in Agriculture. CARBAUGH, George S.—Wichita, Junior in Agriculture. CARLGREN, Erick F.—Concordia, Freshman in Arts and Sciences. CARLIN, John W.—Smolan, Sophomore in Agriculture.

Caldwell, T.
Callen
Camp
Campbell, W.
Capron, V.

Cales
Calliham
Campbell, L.
Cantrell, M.
Carbaugh

Callabresi
Callison
Campbell, P.
Cantrell, R.
Carlgren

Callahan
Calta
Campbell, R.
Capron, K.
Carlin

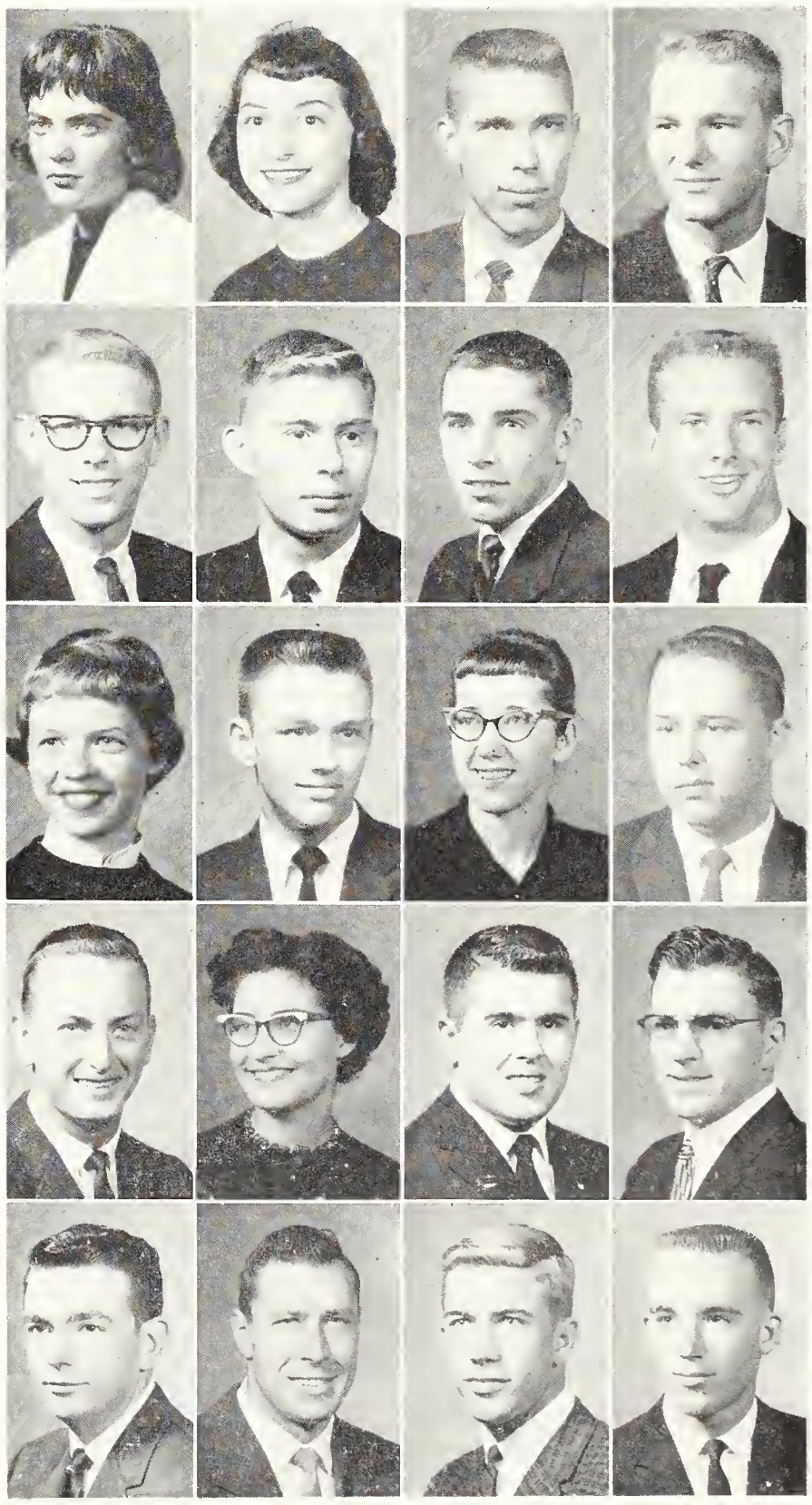

CARLISLE, Jim L.—Topeka, Junior in Engineering and Architecture. CARLSON, Harley L.—Leonardville, Sophomore in Engineering and Architecture. CARLSON, John W.—Olsburg, Freshman in Arts and Sciences. CARNAHAN, Ellen P.—Clay Center, Freshman in Home Economics.

CAROL, Edgar E.—Kansas City, Junior in Arts and Sciences. CARPENTER, Kenneth H.—Matfield Green, Junior in Engineering and Architecture. CARRICO, James E.—Beloit, Junior in Arts and Sciences. CARRICO, Jerome M.—Beloit, Sophomore in Arts and Sciences.

CARRICO, Tom P.—Beloit, Sophomore in Arts and Sciences. CARSON, George A.—Hamilton, Junior in Engineering and Architecture. CARSON, H. Dennis—Hamilton, Freshman in Arts and Sciences. CARSTENSON, Lyle D.—Newton, Freshman in Engineering and Architecture.

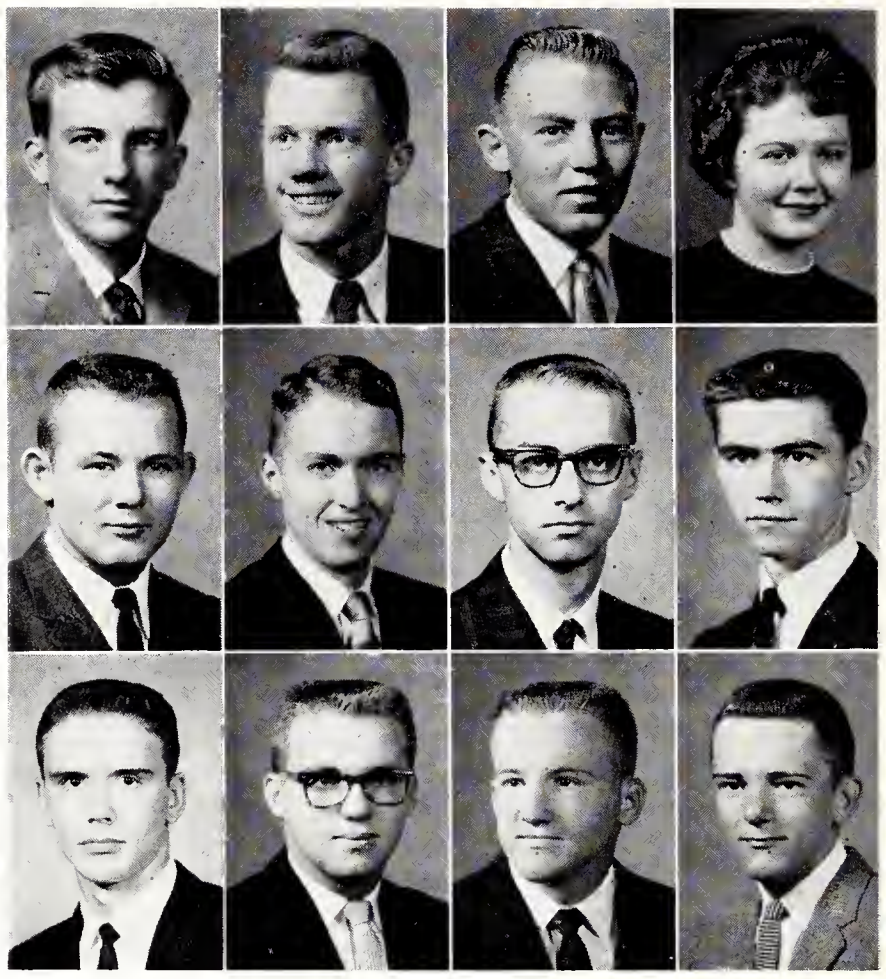

Carlisle	Carlson, H.	Carlson, J.	Carnahan
Carol	Carpenter	Carrico, J. E.	Carrico, J. M.
Carrico, T.	Carson, G.	Carson, H.	Carstenson

Cartmill	Carver	Case	Caspar
Cation	Cebula	Cerny, J. R.	Cerny, J. H.
Chaffee	Chalk	Chalmers	Chandler
Chandley	Channell	Channon	Chapman, F.
Chapman, J.	Chapman, L.	Chapman, W.	Chappell

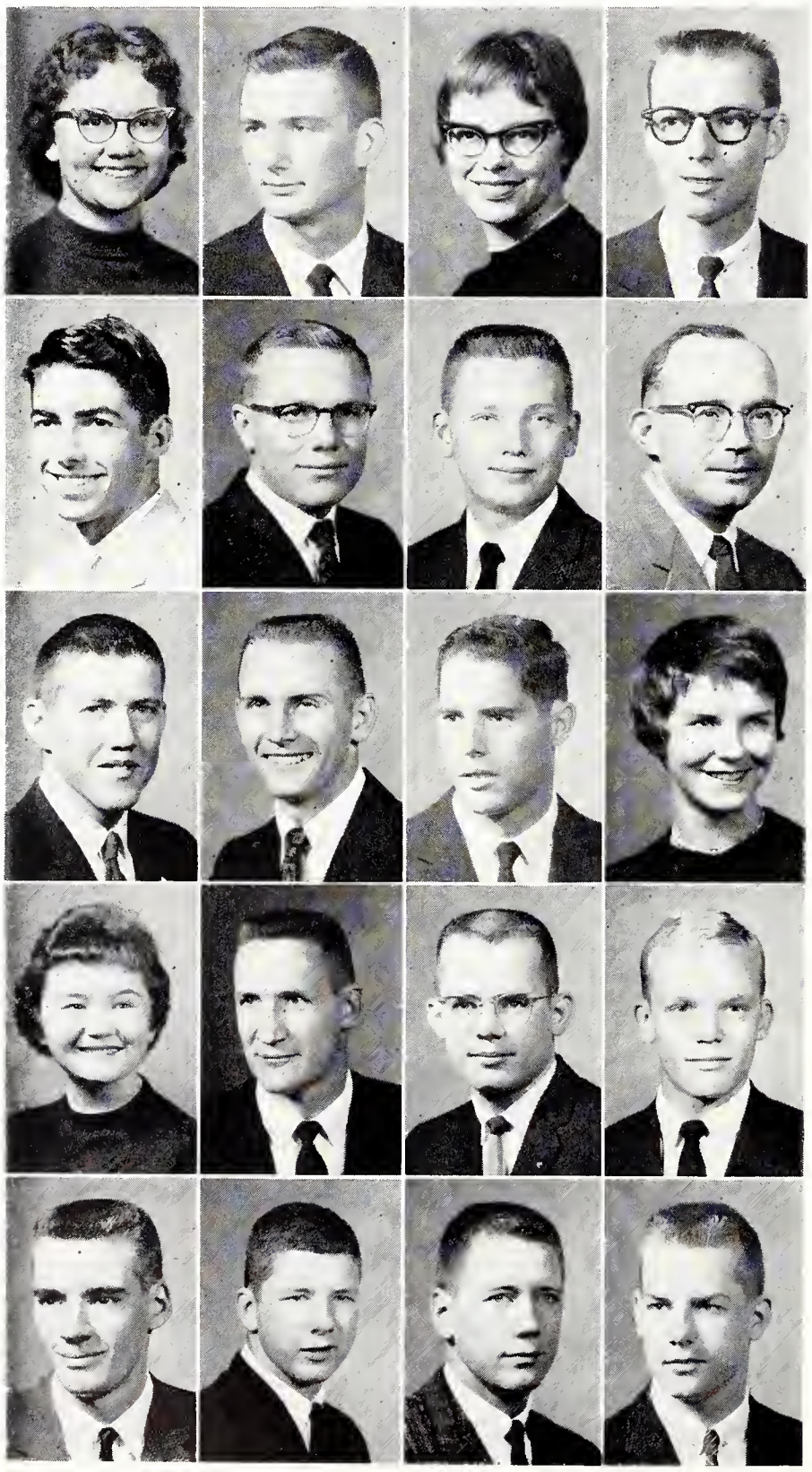

CARTMILL, Eula M.—Ottawa, Freshman in Home Economics. CARVER, James V.—Miltonvale, 02 in Engineering and Architecture. CASE, Joyce I.—Wakefield, Sophomore in Home Economics. CASPAR, Charles L.—Junction City, Sophomore in Engineering and Architecture.

CATION, Kenneth L.—Chanute, Sophomore in Engineering and Architecture. CEBULA, Robert A.—Goodland, Junior in Engineering and Architecture. CERNY, James R.—Narka, Freshman in Agriculture. CERNY, John H.—Dorchester, Neb., Freshman in Veterinary Medicine.

CHAFFEE, James L.—Wamego, Freshman in Engineering and Architecture. CHALK, Roger D.—Shawnee, Junior in Arts and Sciences. CHALMERS, Glenn B.—Topeka, Sophomore in Engineering and Architecture. CHANDLER, Carolyn R.—Topeka, Sophomore in Arts and Sciences.

CHANDLEY, Linda M.—Bonner Springs, Freshman in Arts and Sciences. CHANNELL, Glenn L.—Manhattan, Junior in Engineering and Architecture. CHANNON, Will—Ottawa, Junior in Agriculture. CHAPMAN, Frederick J.—Manhattan, Freshman in Arts and Sciences.

CHAPMAN, Jack R.—Buffalo, Junior in Agriculture. CHAPMAN, Lawrence E.—Leawood, Freshman in Arts and Sciences. CHAPMAN, William Jr.—Oakley, Junior in Arts and Sciences. CHAPPELL, Stephen F.—Palisades, Calif., Sophomore in Arts and Sciences.

PRESENTING awards to Delta Sigma Rho speech contest winners is Bill Hiett. Dick Thyden, Sigma Chi, and Judy Hoy, Pi Beta Phi, were individual winners, and Sigma Chi and Southeast hall were the group winners for the second year.

CHEHASKE, John T.—Yates Center, Sophomore in Engineering and Architecture. CHELIKOWSKY, Richard—Manhattan, Junior in Engineering and Architecture. CHIARELLA, Juan R.—Bolivia, Sophomore in Engineering and Architecture. CHILCOTE, Franque M.—Iola, Junior in Arts and Sciences.

CHILDERS, Lenita—Bethel, Sophomore in Arts and Sciences. CHILDS, James T.—Canada, Junior in Engineering and Architecture. CHILDS, Karl R.—Wichita, 01 in Engineering and Architecture. CHILES, Dennis E.—Zenith, Freshman in Arts and Sciences.

CHINN, Judith C.—Wichita, Sophomore in Arts and Sciences. CHINN, Philip R.—Haviland, Freshman in Engineering and Architecture. CHISM, Kathryn L.—Ottawa, Sophomore in Home Economics. CHISUM, Gerald M.—Winfield, Sophomore in Engineering and Architecture.

Chehaske **Chelikowsky** **Chiarella** **Chilcote**
Childers **Childs, J.** **Childs, K.** **Chiles**
Chinn, J. **Chinn, P.** **Chism** **Chisum**

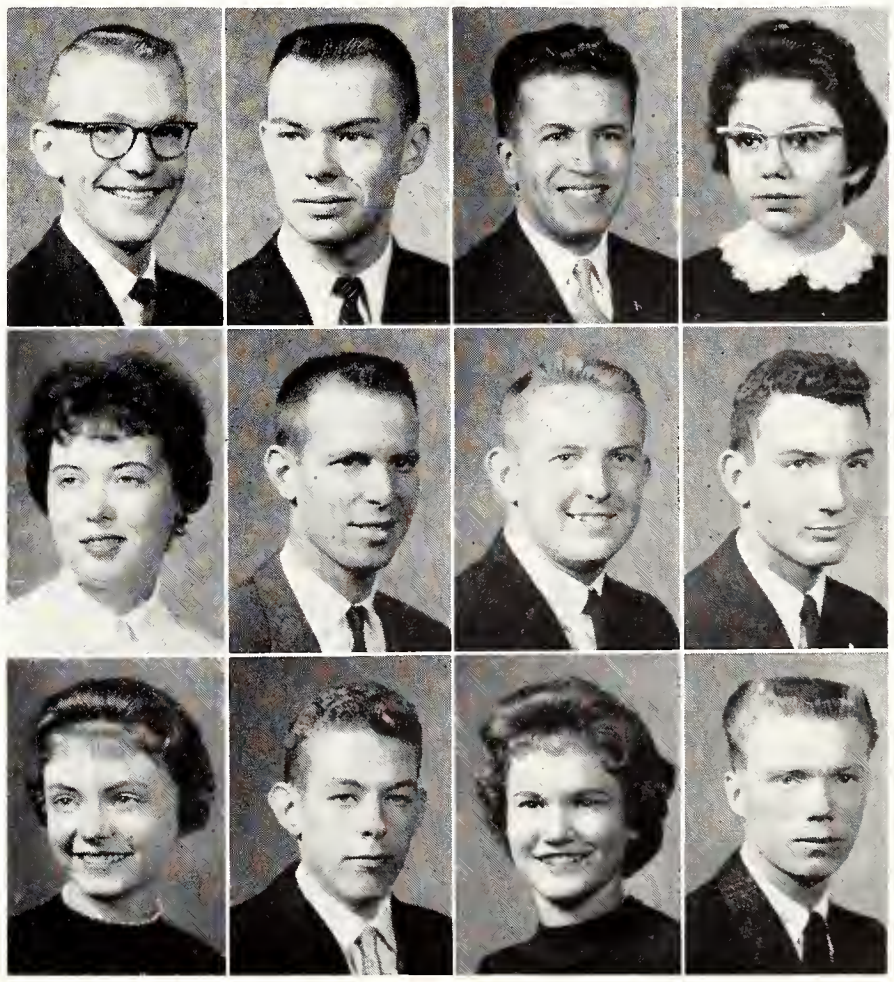

Underclassmen: Cho - Con

CHOATE, Jimmie L.—Fredonia, Freshman in Agriculture. CHOPLIN, David W.—Mission, Sophomore in Engineering and Architecture. CHRISTENSEN, Dale K.—Concordia, Freshman in Engineering and Architecture. CHRISTIAN, David L.—Mission, Freshman in Home Economics.

CHURCH, Ada M.—Eskridge, Junior in Home Economics. CHURCH, John T.—Eskridge, Freshman in Arts and Sciences. CLARK, Carol J.—Scott City, Sophomore in Arts and Sciences. CLARK, Elaine K.—Meriden, Freshman in Home Economics.

CLARK, Elizabeth E.—Holton, Freshman in Arts and Sciences. CLARK, John F.—Alta Vista, Sophomore in Arts and Sciences. CLARK, Lee K.—Sterling, Sophomore in Engineering and Architecture. CLARK, Lynne S.—Hutchinson, Sophomore in Home Economics.

CLARK, Mary C.—Chanute, Freshman in Arts and Sciences. CLARK, Mary M.—WaKeeney, Freshman in Home Economics. CLARK, Nancy G.—Merriam, Freshman in Home Economics. CLARK, Ross D.—Onaga, Freshman in Veterinary Medicine.

CLARKSON, M. Anne—Harper, Junior in Arts and Sciences. CLARKSON, Thomas C.—Harper, Freshman in Engineering and Architecture. CLARY, Joseph R.—Fort Scott, Sophomore in Agriculture. CLASSEN, Harold I.—Meade, 02 in Engineering and Architecture.

CLAVELL, Carlos E.—Puerto Rico, Freshman in Veterinary Medicine. CLAYBAUGH, Robert J.—Independence, Mo., Sophomore in Engineering and Architecture. CLAYCAMP, Loretta L.—Rice, Freshman in Arts and Sciences. CLAYCAMP, Shirley G.—Rice, Freshman in Arts and Sciences. CLAYDON, J. Ellen —Manhattan, Freshman in Arts and Sciences. CLELAND, Joseph L.—Topeka, Sophomore in Arts and Sciences. CLICK, Harold E.—Havana, Sophomore in Agriculture.

CLIFFORD, John R.—Altamont, Sophomore in Arts and Sciences. CLINE, Constance E.—Pratt, Freshman in Arts and Sciences. CLING, Carolyn K.—McPherson, Junior in Home Economics. CLING, Wayne L.—McPherson, Freshman in Arts and Sciences. CLOE, Rosemary—Atwood, Junior in Arts and Sciences. CLOWERS, Stanley R.—Larned, Freshman in Arts and Sciences. CLOYES, Sandra S.—El Dorado, Junior in Arts and Sciences.

Choate	Choplin	Christensen	Christian
Church, A.	Church, J.	Clark, C.	Clark, E. K.
Clark, E. E.	Clark, J.	Clark, L. K.	Clark, L. S.
Clark, M. C.	Clark, M. M.	Clark, N.	Clark, R.
Clarkson, M.	Clarkson, T.	Clary	Classen

Clavell
Claybaugh
Claycamp, L.
Claycamp, S.
Claydon
Cleland
Click

Clifford
Cline
Cling, C.
Cling, W.
Cloe
Clowers
Cloyes

Clum
Coambes
Coblentz
Coehran, M.
Coehran, S.
Coddington
Coder

Coffey
Coffman
Colaw
Cole, D.
Cole, H.
Coleman, B.
Coleman, K.

Coleman, S.
Combes
Comstoek, R.
Conley
Conner, C.

Colson, F.
Comfort
Conant
Conlon
Conner, J.

Colson, G.
Compton
Congrove
Connell, M.
Connolly

Colvin
Comstock, J.
Conklin
Connell, R.
Conrad

CLUM, Duane V.—Humboldt, Sophomore in Engineering and Architecture. COAMBES, Robert J.—Richards, Mo., Freshman in Engineering and Architecture. COBLENTZ, John R.—Salina, Freshman in Arts and Sciences. COCHRAN, Mary Jo—Bonner Springs, Junior in Arts and Sciences. COCHRAN, Scott P.—Mission, Sophomore in Arts and Sciences. CODDINGTON, William—Paola, Junior in Agriculture. CODER, Sharon K.—Manhattan, Freshman in Arts and Sciences.

COFFEY, Richard H.—Ulysses, Freshman in Arts and Sciences. COFFMAN, Jerry B.—Manhattan, Freshman in Arts and Sciences. COLAW, Thomas A.—Overland Park, Junior in Engineering and Architecture. COLE, Darold F.—Salina, Freshman in Engineering and Architecture. COLE, Harold S.—Wellington, 01 in Engineering and Architecture. COLEMAN, Bessie K.—Hutchinson, Junior in Home Economics. COLEMAN, Karen A.—Wichita, Freshman in Arts and Sciences.

COLEMAN, Sandra R.—Topeka, Freshman in Arts and Sciences. COLSON, Fred M.—Hillsdale, 04 in Engineering and Architecture. COLSON, Geraldine J.—Hillsdale, Sophomore in Arts and Sciences. COLVIN, Thomas L.—Fort Leavenworth, 02 in Engineering and Architecture.

COMBES, Larry D.—Lebo, Junior in Engineering and Architecture. COMFORT, Anthony J.—Topeka, Sophomore in Arts and Sciences. COMPTON, George R.—Manhattan, Sophomore in Arts and Sciences. COMSTOCK, Joyce M.—Silver Lake, Freshman in Home Economics.

COMSTOCK, Robert G.—Manhattan, Junior in Engineering and Architecture. CONANT, Joseph W.—Atwood, Junior in Engineering and Architecture. CONGROVE, James E.—Effingham, Junior in Arts and Sciences. CONKLIN, John R.—Osawatomie, Freshman in Arts and Sciences.

CONLEY, Jon M.—Olathe, Freshman in Engineering and Architecture. CONLON, Susan—Germany, Junior in Arts and Sciences. CONNELL, Martin R.—Kansas City, Mo., Freshman in Arts and Sciences. CONNELL, Richard J.—Tremont, Ill., Junior in Veterinary Medicine.

CONNER, Charles T.—Seneca, 02 in Engineering and Architecture. CONNER, James F.—Leavenworth, 02 in Engineering and Architecture. CONNOLLY, Paul J.—Indianapolis, Ind., 01 in Engineering and Architecture. CONRAD, Loren W.—Salina, Junior in Engineering and Architecture.

CONROW, Janet R.—Manhattan, Junior in Arts and Sciences. CONSOLINO, Ronald J.—Pittsburg, Freshman in Engineering and Architecture. CONVERSE, Leo H.—Eskridge, Freshman in Arts and Sciences. CONVERSE, Ronald E.—Kansas City, Sophomore in Engineering and Architecture.

CONYAC, Carrol J.—Stockton, Freshman in Agriculture. COOK, Carolyn J.—Santa Fe, N. M., Sophomore in Arts and Sciences. COOK, Larry E.—Topeka, Sophomore in Engineering and Architecture. COOK, Leland B.—Burlingame, Freshman in Engineering and Architecture.

COOK, Patricia I.—WaKeeney, Freshman in Home Economics. COOK, Rodney L.—Wichita, Sophomore in Arts and Sciences. COOKSON, Saundra S.—Derby, Freshman in Arts and Sciences. COOL, Joann—Glasco, Sophomore in Arts and Sciences.

COOLEN, Barbara J.—Manhattan, Freshman in Home Economics. COOLEY, Martha K.—Kansas City, Mo., Freshman in Arts and Sciences. COOLIDGE, Barbara—Ottumwa, Iowa, Sophomore in Arts and Sciences. COON, Larry L.—Goodland, Sophomore in Agriculture.

COON, Laura G.—Manhattan, Junior in Arts and Sciences. COONEY, Larry D.—Oak Hill, Sophomore in Arts and Sciences. COONS, Bonnie L.—Goodland, Sophomore in Arts and Sciences. COOPER, Margaret L.—Brattleboro, Vt., Sophomore in Home Economics.

Conrow	Consolino	Converse, L.	Converse, R.
Conyac	Cook, C.	Cook, L. E.	Cook, L. B.
Cook, P.	Cook, R.	Cookson	Cool
Coolen	Cooley	Coolidge	Coon, L. L.
Coon, L. G.	Cooney	Coons	Cooper, M.

COOPER, Susan L.—Neodesha, Freshman in Home Economics. COPELAND, Joanne I.—Clay Center, Freshman in Arts and Sciences. COPENHAFER, Wilber A.—Troy, Junior in Engineering and Architecture. COPPLE, James D.—Coldwater, Sophomore in Agriculture.

COPPOC, Gordon L.—Belpre, Freshman in Veterinary Medicine. CORAZIN, Michael D.—Kansas City, Freshman in Engineering and Architecture. CORBIN, Murray D.—Manhattan, Junior in Arts and Sciences. CORDOVA, Alicia L.—Manhattan, Sophomore in Home Economics.

CORDOVA, Jose D.—Jaroles, N. M., Freshman in Agriculture. CORN, Jerrald A.—Mosinee, Wis., Junior in Arts and Sciences. CORNS, Garry M.—Wichita, Freshman in Arts and Sciences. COSTERISAN, Karen L.—Janesville, Wis., Freshman in Arts and Sciences.

Cooper, S.	Copeland	Copenhafer	Copple
Coppoc	Corazin	Corbin	Cordova, A.
Cordova, J.	Corn	Corns	Costerisan

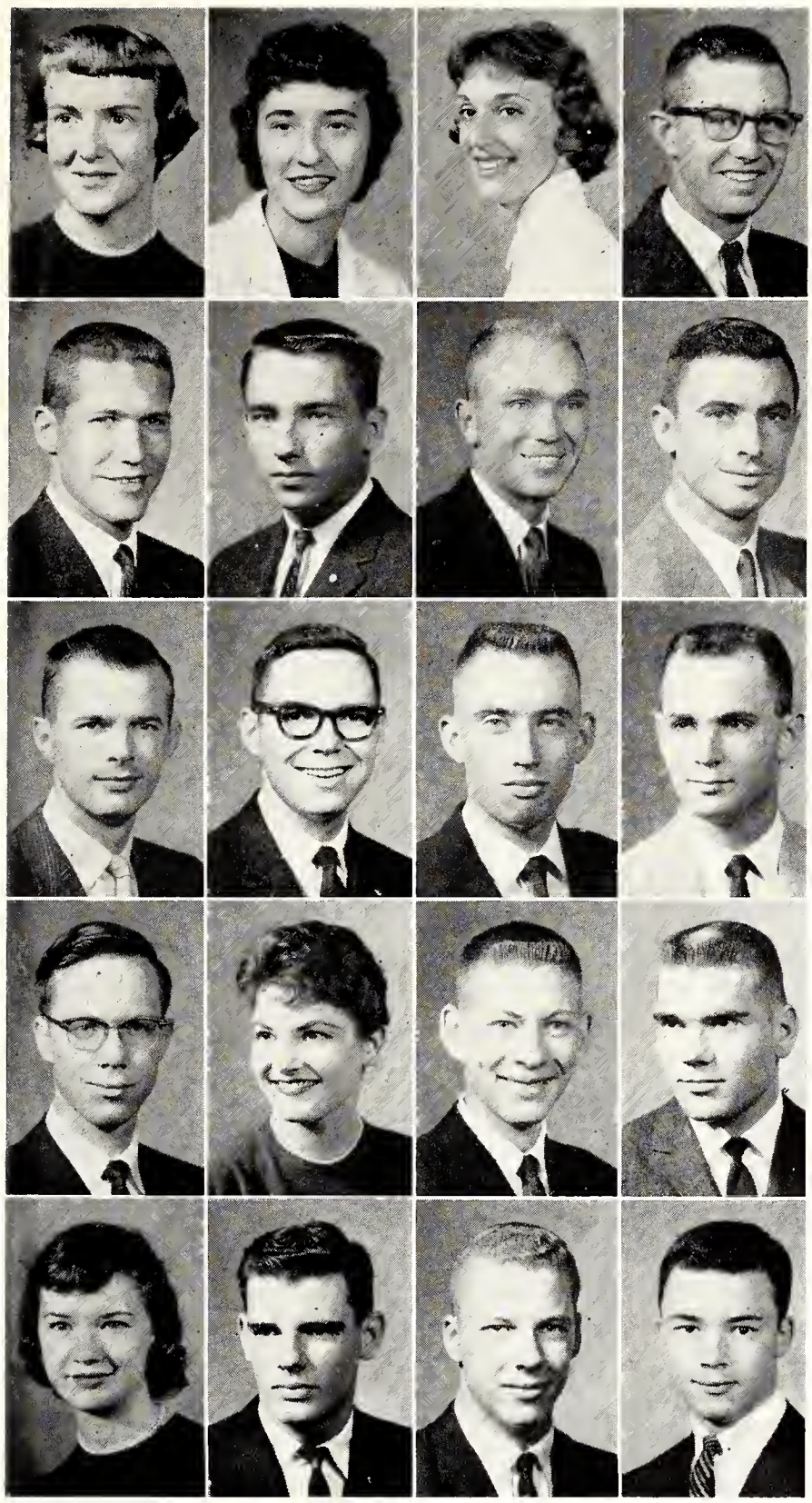

Couch, C.	Couch, D.	Coufal, D.	Coufal, J.
Coulter	Courbois	Courtright	Covalt
Covert	Cowan	Cowell	Cowen
Cowman	Cox, C.	Cox, J.	Cox, H.
Cox, L. A.	Cox, L. M.	Cox, R.	Crabb

COUCH, Carman L.—Phillipsburg, Freshman in Arts and Sciences. COUCH, Darlene Y.—Garden City, Sophomore in Home Economics. COUFAL, Diane—Wichita, Junior in Arts and Sciences. COUFAL, John B.—Hanover, Freshman in Arts and Sciences.

COULTER, Roger W.—Pratt, Junior in Engineering and Architecture. COURBOIS, Francis R.—Wichita, Freshman in Arts and Sciences. COURTRIGHT, Gordon L.—McDonald, Junior in Agriculture. COVALT, Dale R.—Whitewater, Junior in Engineering and Architecture.

COVERT, Leroy W.—Rapid City, S. D., 04 in Engineering and Architecture. COWAN, John A.—Hiawatha, Junior in Arts and Sciences. COWELL, Bill E.—Wakefield, Junior in Agriculture. COWEN, Dale L.—Cullison, Sophomore in Engineering and Architecture.

COWMAN, Robert L.—Wichita, Sophomore in Engineering and Architecture. COX, Charlene R.—Manhattan, Sophomore in Arts and Sciences. COX, James E.—Mission, Freshman in Engineering and Architecture. COX, H. David, Jr.—Anchorage, Alaska, Freshman in Arts and Sciences.

COX, L. Allene—Salina, Junior in Arts and Sciences. COX, Lawrence M.—Kansas City, Freshman in Arts and Sciences. COX, Robert E.—Manhattan, Freshman in Arts and Sciences. CRABB, Jay P.—Colby, 02 in Engineering and Architecture.

CRAFT, Lawrence W.—Gridley, Sophomore in Arts and Sciences. CRAFT, Patricia—Kinsley, Junior in Home Economics. CRAIG, Eva L.—Olathe, Junior in Home Economics. CRAMER, Ronnie D.—Alden, Junior in Engineering and Architecture.

CRAMTON, George A.—Tescott, Sophomore in Agriculture. CRANDALL, George M.—Seneca, Junior in Arts and Sciences. CRANMER, Roger L.—Mayfield, Junior in Engineering and Architecture. CRANSTON, Charles S.—Winfield, Sophomore in Engineering and Architecture.

CRANSTON, Gary L.—Winfield, Sophomore in Agriculture. CRAWFORD, Harold F.—Ottawa, Freshman in Arts and Sciences. CRAWFORD, Kenneth R.—Lincoln, Junior in Engineering and Architecture. CRAWFORD, Roy K.—Luray, Freshman in Arts and Sciences.

Craft, L.	Craft, P.	Craig	Cramer
Cramton	Crandall	Cranmer	Cranston, C.
Cranston, G.	Crawford, H.	Crawford, K.	Crawford, R.

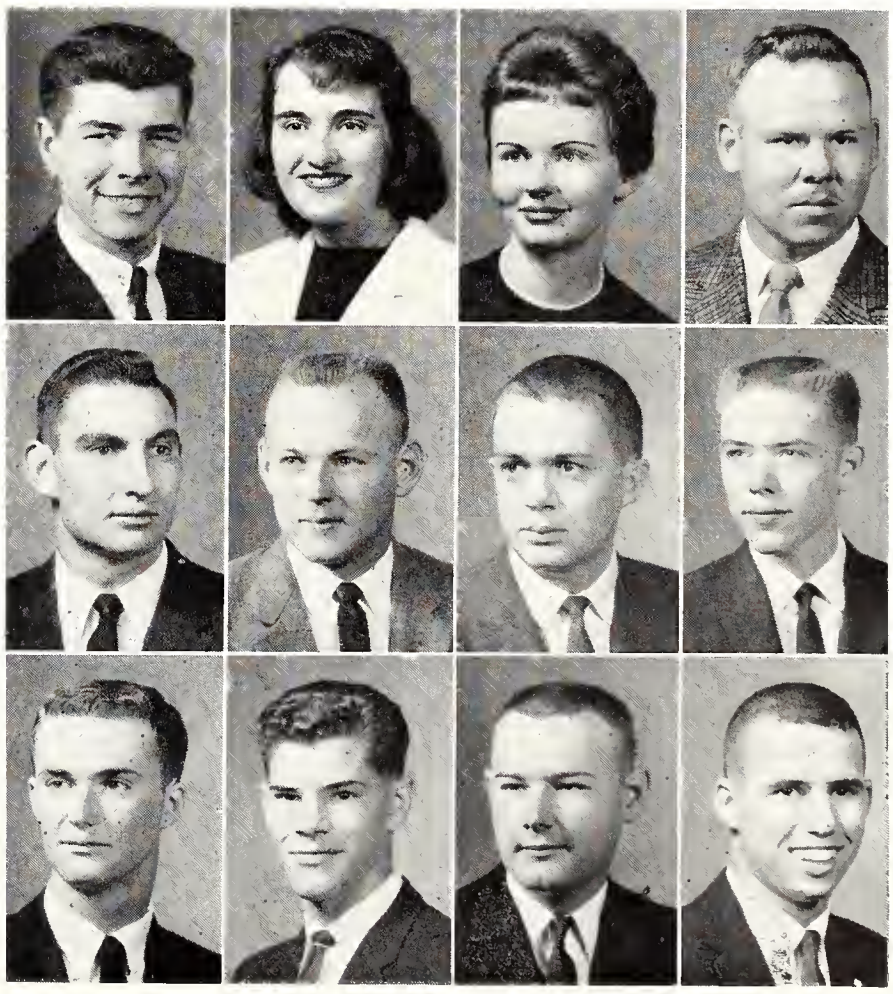

Creager
Crist
Crocker, R.
Crow
Crumley, S.
Creamer
Cristler
Cron
Crowl
Cundiff, J.
Cress
Criswell
Cross
Crum
Cundiff, L.
Cribb
Crocker, J.
Crouch
Crumley, G.
Cunningham, C.

CREAGER, Glen, Jr.—Boicourt, Sophomore in Engineering and Architecture. CREAMER, Linda B.—Smith Center, Sophomore in Arts and Sciences. CRESS, Steven B.—Arcadia, Calif., Freshman in Engineering and Architecture. CRIBB, Susan D.—Pratt, Freshman in Arts and Sciences.

CRIST, Toni L.—Garden City, Sophomore in Arts and Sciences. CRISTLER, Connie L.—Mission, Sophomore in Arts and Sciences. CRISWELL, Mildred L.—Humboldt, Freshman in Arts and Sciences. CROCKER, Jack W.—Mt. Vernon, Ill., Freshman in Arts and Sciences.

CROCKER, Rex D.—Attica, Sophomore in Engineering and Architecture. CRON, P. Douglas—Alamo, Texas, Sophomore in Engineering and Architecture. CROSS, Rex E.—Trenton, Neb., Sophomore in Arts and Sciences. CROUCH, Kathryn J.—Mission, Sophomore in Arts and Sciences.

CROW, Alan E.—Kansas City, Mo., Junior in Arts and Sciences. CROWL, Clarence E.—Keats, Junior in Engineering and Architecture. CRUM, Karen L.—El Dorado, Freshman in Arts and Sciences. CRUMLEY, Gerald P.—El Dorado, Sophomore in Arts and Sciences.

CRUMLEY, Sarah S.—El Dorado, Junior in Arts and Sciences. CUNDIFF, Jerry H.—Talmage, Junior in Arts and Sciences. CUNDIFF, Larry V.—Talmage, Junior in Agriculture. CUNNINGHAM, Cathra A.—Prairie Village, Freshman in Arts and Sciences.

CUNNINGHAM, Phyllis—Manhattan, Freshman in Arts and Sciences. CUNNINGHAM, Thomas F.—Wichita, Freshman in Engineering and Architecture. CURTIS, Gary W.—Hopewell, Freshman in Agriculture. CURTIS, William W.—Hastings, Neb., Sophomore in Engineering and Architecture. CUSTER, William F.—Omaha, Neb., Sophomore in Arts and Sciences. CYPHERT, Thomas E.—Geneseo, Junior in Engineering and Architecture. DAHLING, Carl W.—New Haven, Ind., Freshman in Arts and Sciences.

DAHLINGER, Bruce A.—McPherson, Junior in Arts and Sciences. DAHLSTEN, John W.—Lindsborg, Junior in Agriculture. DAILEY, Joanne M.—Odell, Neb., Sophomore in Arts and Sciences. DAILY, Duane D.—Abilene, Sophomore in Arts and Sciences. DALRYMPLE, Lee A.—Broughton, Freshman in Engineering and Architecture. DALRYMPLE, R. Jerry—Jewell, Freshman in Arts and Sciences. DALTON, Margaret J.—Riverside, Calif., Freshman in Arts and Sciences.

Cunningham, P.
Cunningham, T.
Curtis, G.
Curtis, W.
Custer
Cyphert
Dahling

Dahlinger
Dahlsten
Dailey
Daily
Dalrymple, L.
Dalrymple, R.
Dalton, M.

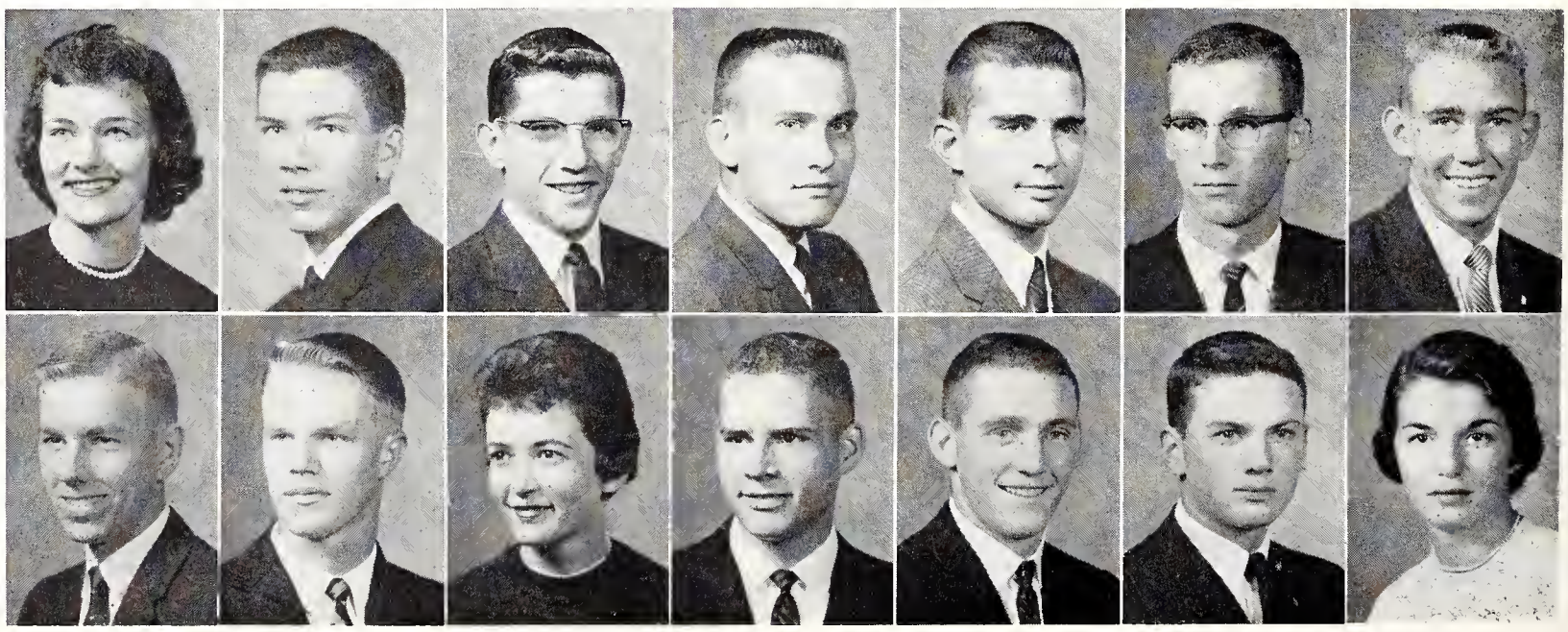

DALTON, William K.—Virgil, Freshman in Engineering and Architecture. DANIELS, Richard C.—Ellsworth, Freshman in Arts and Sciences. DANNENBERG, Larry K.—Smith Center, Junior in Engineering and Architecture. DAVIDSON, Mary K. —Kansas City, Mo., Junior in Arts and Sciences.

DAVIDSON, Nelson E.—Yates Center, Sophomore in Arts and Sciences. DAVIES, Marian M.—Lebo, Freshman in Arts and Sciences. DAVIS, Charlotte—Elmdale, Freshman in Arts and Sciences. DAVIS, James M.—Salina, Sophomore in Arts and Sciences.

DAVIS, John F.—Phillipsburg, Junior in Arts and Sciences. DAVIS, John W.—Sedan, Sophomore in Engineering and Architecture. DAVIS, Joseph S.—Manhattan, Freshman in Arts and Sciences. DAVIS, Kelvin L. — Olathe, Sophomore in Arts and Sciences.

DAVIS, Roy D.—Rossville, Freshman in Agriculture. DAVIS, William D.—Ferguson, Mo., Sophomore in Arts and Sciences. DAWDY, Janet—Salina, Sophomore in Home Economics. DAWE, Patricia J.—Abilene, Sophomore in Arts and Sciences.

DAWES, Donald W.—Brewster, Sophomore in Arts and Sciences. DAWSON, Marcia S.—Russell, Sophomore in Arts and Sciences. DAY, Violet J.—Lenora, Sophomore in Home Economics. DEAL, Larry E.—Topeka, Sophomore in Arts and Sciences.

DEAN, Judith C.—Independence, Junior in Arts and Sciences. DEARBORN, Judith A.—Manhattan, Junior in Arts and Sciences. DECKER, Marcia L.—Manhattan, Freshman in Arts and Sciences. DeCOU, Donna D.—Riley, Junior in Arts and Sciences. DeFOREST, Jean—Peabody, Freshman in Home Economics. DeFREES, James E.—Topeka, Freshman in Arts and Sciences. DEGNAN, Deanna M.—Garden City, Sophomore in Arts and Sciences.

DEINES, H. Franklin—Olmitz, Freshman in Engineering and Architecture. DEITER, Norman E.—Paxico, Junior in Engineering and Architecture. DeJESUS, Jesus C.—Junction City, Sophomore in Engineering and Architecture. DeLANGE, Sheldon E.—Girard, Sophomore in Agriculture. DENESHA, John W.—Kansas City, 02 in Engineering and Architecture. DENHOLM, Barbara A.—Tonganoxie, Sophomore in Arts and Sciences. DENTON, Larry R.—Atchison, Freshman in Engineering and Architecture.

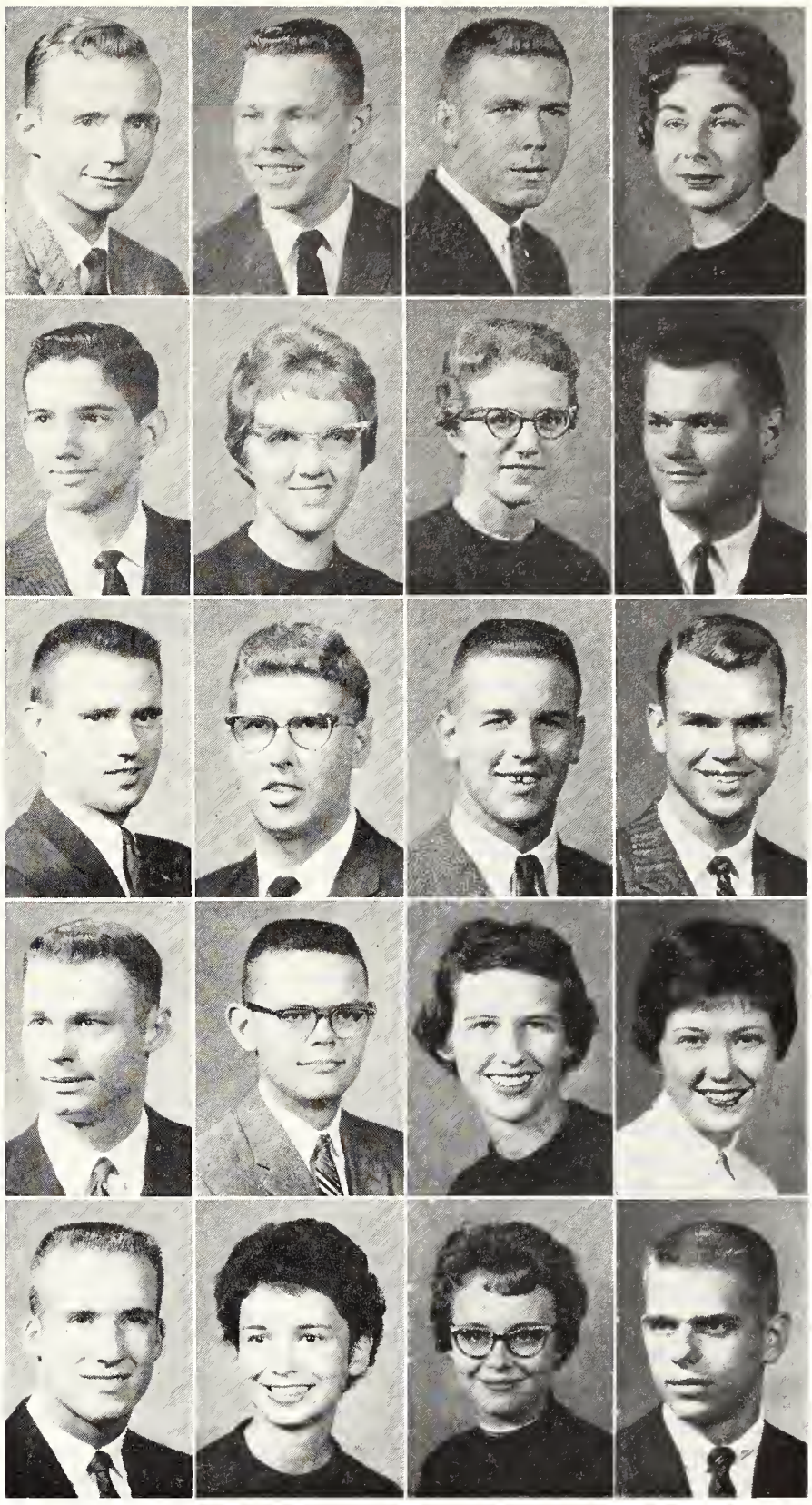

Dalton, W. **Daniels** **Dannenberg** **Davidson, M.**
Davidson, N. **Davies** **Davis, C.** **Davis, J. M.**
Davis, J. F. **Davis, J. W.** **Davis, J. S.** **Davis, K.**
Davis, R. **Davis, W.** **Dawdy** **Dawe**
Dawes **Dawson** **Day** **Deal**

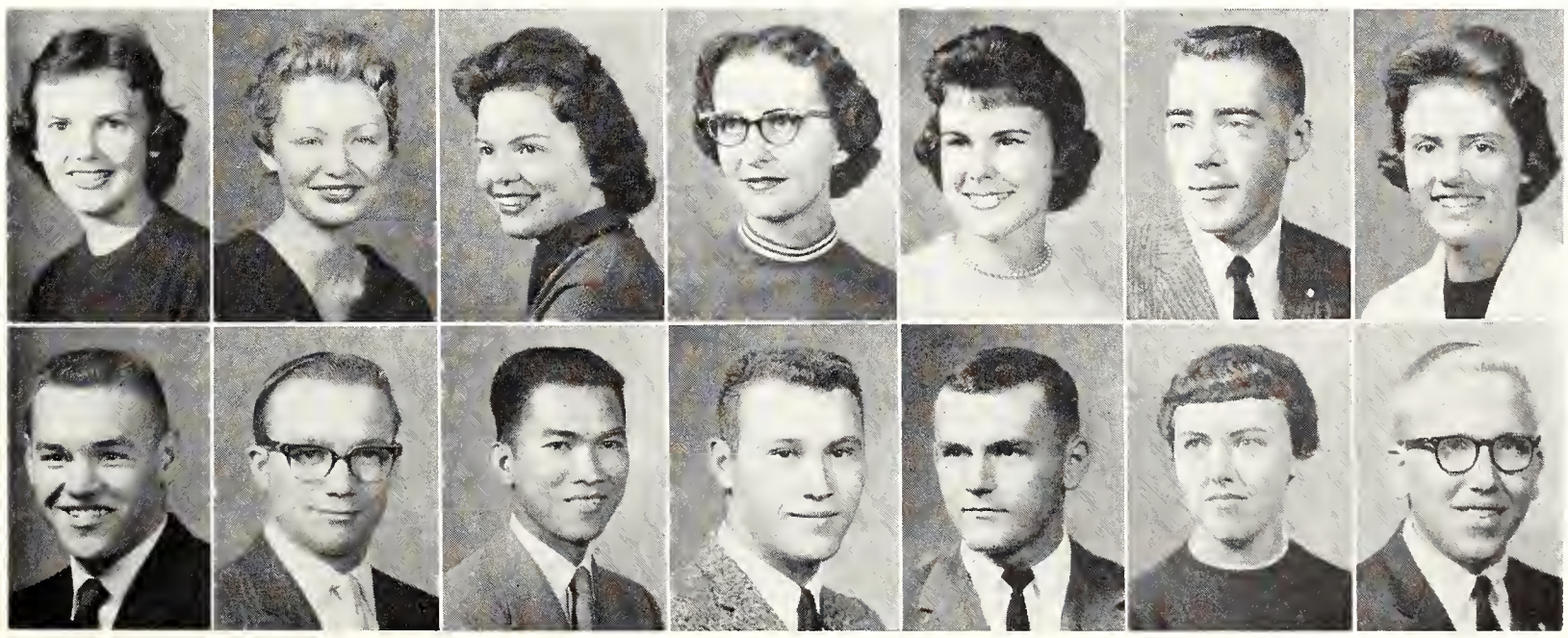

Dean
Dearborn
Decker
DeCou
DeForest
DeFrees
Degnan

Deines
Deiter
DeJesus
DeLange
Denesha
Denholm
Denton, L.

Underclassmen: Den - Dom

DENTON, Wayne K.—Denton, Junior in Arts and Sciences. DEPENBUSCH, Francis—Zenda, Junior in Arts and Sciences. DePUE, Clayton S.—Wichita, Freshman in Engineering and Architecture. DERKS, Edwin C.—Norton, Sophomore in Arts and Sciences.

DERKS, Gene L.—Norton, Junior in Agriculture. DeRUSSEAU, Robert R.—Concordia, Junior in Engineering and Architecture. DeSTEFANO, Frank—Steubenville, Ohio, Freshman in Engineering and Architecture. DeSTEIGUER, David M.—Kansas City, Mo., Junior in Engineering and Architecture.

DETRICK, Barbara A.—Caldwell, Freshman in Arts and Sciences. DETRICK, Susan K.—Kansas City, Freshman in Arts and Sciences. DeVORE, Janice K.—Winfield, Sophomore in Arts and Sciences. DeWERFF, Lloyd H.—Ellinwood, Junior in Agriculture.

Denton, W. **Depenbusch** **DePue** **Derks, E.**
Derks, G. **DeRusseau** **DeStefano** **DeSteiguer**
Detrick, B. **Detrick, S.** **DeVore** **DeWerff**

PRESENTING a bouquet of roses to the Honorary commander of Pershing Rifles, Marthanne Jarvis of Chi Omega sorority, is Col. Gordon K. Stallings. Marthanne was installed by Col. Carl F. Lyons (right) and was given the rank of captain.

DEWEY, Darlene K.—Delphos, Sophomore in Home Economics. DEWEY, Jacqueline D.—Belleville, Sophomore in Arts and Sciences. DIAL, John M.—Pampa, Texas, Sophomore in Veterinary Medicine. DIAL, Ronald A.—Manhattan, Sophomore in Engineering and Architecture.

DIAZ, Jorge H.—Honduras, Junior in Agriculture. DICK, Connie L.—Buhler, Sophomore in Home Economics. DICKEN, James R.—Winfield, Freshman in Veterinary Medicine. DICKEN, John C.—Winfield, Freshman in Agriculture.

DICKEN, Linda K.—Hutchinson, Sophomore in Arts and Sciences. DICKERSON, Carol L.—Prairie Village, Sophomore in Arts and Sciences. DICKERSON, Mary E.—Parsons, Junior in Home Economics. DICKEY, George L.—Satanta, Junior in Engineering and Architecture.

DICKEY, Judy E.—Mulvane, Freshman in Home Economics. DICKEY, Sally Jo.—Newton, Sophomore in Arts and Sciences. DICKINSON, Margaret—Natoma, Sophomore in Home Economics. DICKINSON, Russell B.—Hutchinson, Junior in Arts and Sciences.

DICKS, Gary R.—Clay Center, Junior in Arts and Sciences. DICKSON, Willard J.—Miller, Junior in Arts and Sciences. DIDELOT, Robert C.—Floyd's Knobs, Ind., Junior in Engineering and Architecture. DIEHN, Paul L.—Prairie Village, Junior in Engineering and Architecture.

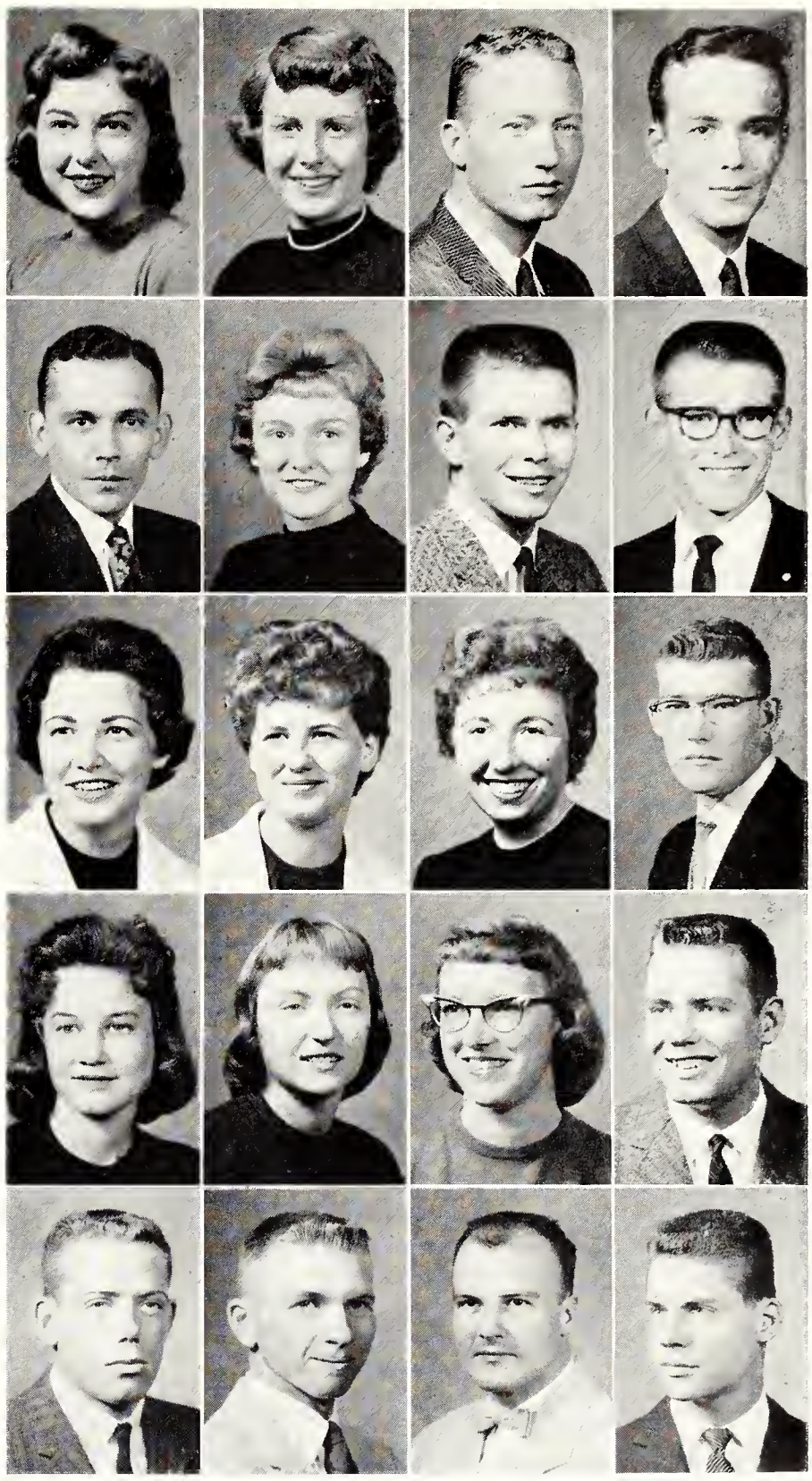

Dewey, D.	Dewey, J.	Dial, J.	Dial, R.
Diaz	Dick	Dicken, J. R.	Dicken, J. C.
Dicken, L.	Dickerson, C.	Dickerson, M.	Dickey, G.
Dickey, J.	Dickey, S.	Dickinson, M.	Dickinson, R.
Dicks	Dickson	Didelot	Diehn

Dierdorff	Dillon	Dimmitt	Divine
Dlabal	Dobrovolny	Dobson	Dodds
Dodson	Doebbeling	Dole	Domer

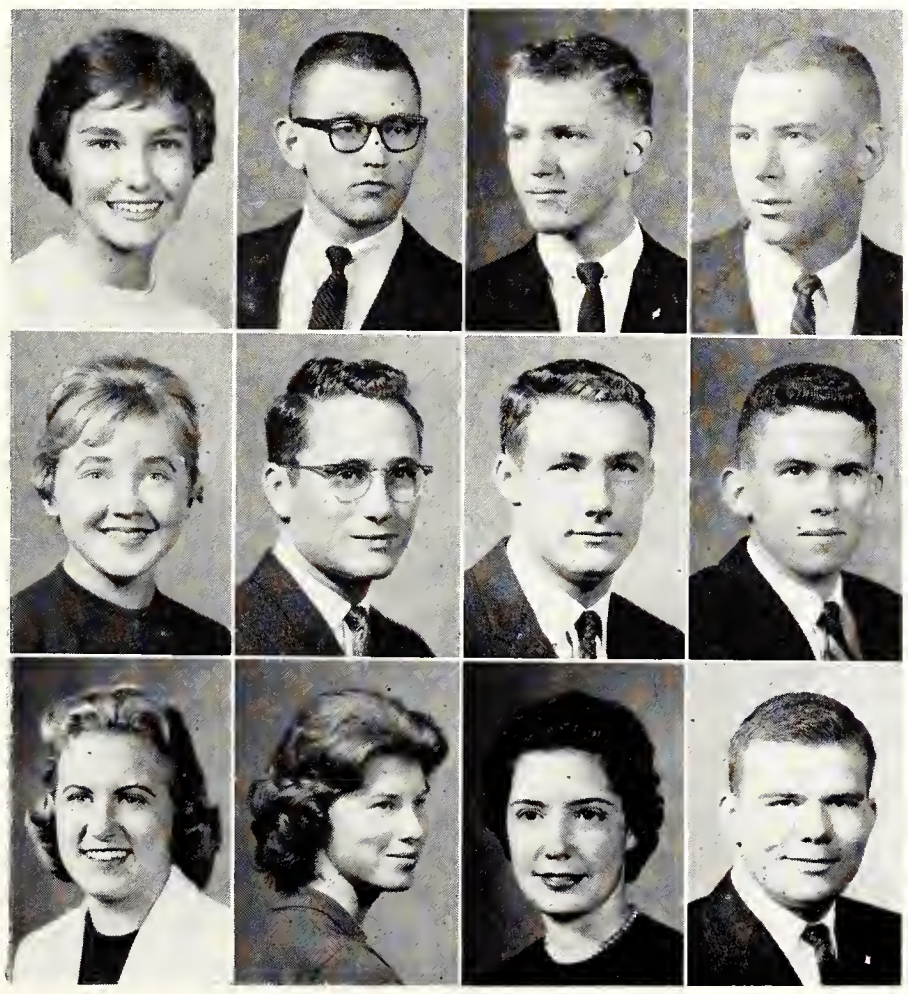

DIERDORFF, Karen J.—Smith Center, Freshman in Arts and Sciences. DILLON, Ronald L.—Manhattan, Junior in Arts and Sciences. DIMMITT, Lawrence A.—Piper, Freshman in Arts and Sciences. DIVINE, John L.—Lyndon, Freshman in Arts and Sciences.

DLABAL, Donna M.—Wilson, Freshman in Arts and Sciences. DOBROVOLNY, Francis—Waterville, Junior and Arts and Sciences. DOBSON, G. Paul—Moweaqua, Ill., Junior in Engineering and Architecture. DODDS, Clayton G.—Onaga, Junior in Agriculture.

DODSON, Margaret A.—Ellsworth, Sophomore in Arts and Sciences. DOEBBELING, Mary L.—Bazine, Junior in Home Economics. DOLE, Leslie A.—Norton, Junior in Arts and Sciences. DOMER, Robin R.—Centralia, Freshman in Agriculture.

Donaldson
Doran
Dowell
Doyle
Drapel

Donavan
Dorssom
Dowlin
Draeger
Dreiling, L.

Donham
Douglas
Downing
Drake, A.
Dreiling, M.

Doornbos
Douglass
Downs
Drake, S.
Dressler

DONALDSON, Gale W.—Nevada, Mo., Junior in Engineering and Architecture. DONAVAN, Peggy A.—Belpre, Freshman in Home Economics. DONHAM, J. Carol—Fairborn, Ohio, Sophomore in Arts and Sciences. DOORNBOS, Jerald A.—El Dorado, Sophomore in Veterinary Medicine.

DORAN, Carol A.—Wilson, Junior in Arts and Sciences. DORSSOM, Harold L.—Lancaster, Junior in Arts and Sciences. DOUGLAS, Donald R.—Wichita, Freshman in Engineering and Architecture. DOUGLASS, Robert O.—Burlington, Freshman in Agriculture.

DOWELL, Russell T.—Hickman Mills, Mo., Freshman in Engineering and Architecture. DOWLIN, Neil E.—Barnard, Junior in Agriculture. DOWNING, Richard L.—Denver, Colo., Sophomore in Arts and Sciences. DOWNS, Robert C.—Kansas City, Mo., Freshman in Engineering and Architecture.

DOYLE, Richard L.—Belle Plaine, Sophomore in Arts and Sciences. DRAEGER, Ernest A.—Columbus, Sophomore in Engineering and Architecture. DRAKE, Anthony B.—Dayton, Ohio, Sophomore in Arts and Sciences. DRAKE, Sandra L.—Abilene, Freshman in Home Economics.

DRAPEL, Janice R.—Cuba, Freshman in Home Economics. DREILING, Lilly M.—Garden City, Freshman in Home Economics. DREILING, Mark J.—Topeka, Sophomore in Arts and Sciences. DRESSLER, Charles W.—Valley Center, Freshman in Engineering and Architecture.

DROUILLARD, Dennis W.—Augusta, Sophomore in Engineering and Architecture. DUESBERG, Carol J.—Selden, Junior in Home Economics. DUFFNER, Joy L.—Kansas City, Freshman in Home Economics. DUFVA, Diane—Manhattan, Freshman in Arts and Sciences. DUGAN, Raymond L.—Manhattan, Sophomore in Arts and Sciences. DUKES, Barry A.—Benton, Ky., Junior in Arts and Sciences. DUNBAR, Kenny M.—Arkansas City, Sophomore in Agriculture.

DUNCAN, David A.—Wichita, Freshman in Engineering and Architecture. DUNCAN, Kenneth L.—Overland Park, Freshman in Arts and Sciences. DUNLAP, Donna M.—Salina, Sophomore in Arts and Sciences. DUNN, John P.—Kansas City, Mo., Junior in Engineering and Architecture. DUNN, Mary Ann—Prairie Village, Junior in Arts and Sciences. DUNN, Thomas D.—Manhattan, Junior in Arts and Sciences. DUNNING, Beverly K.—Melvern, Junior in Home Economics.

Drouillard
Duesberg
Duffner
Dufva
Dugan
Dukes
Dunbar

Duncan, D.
Duncan, K.
Dunlap
Dunn, J.
Dunn, M.
Dunn, T.
Dunning, B.

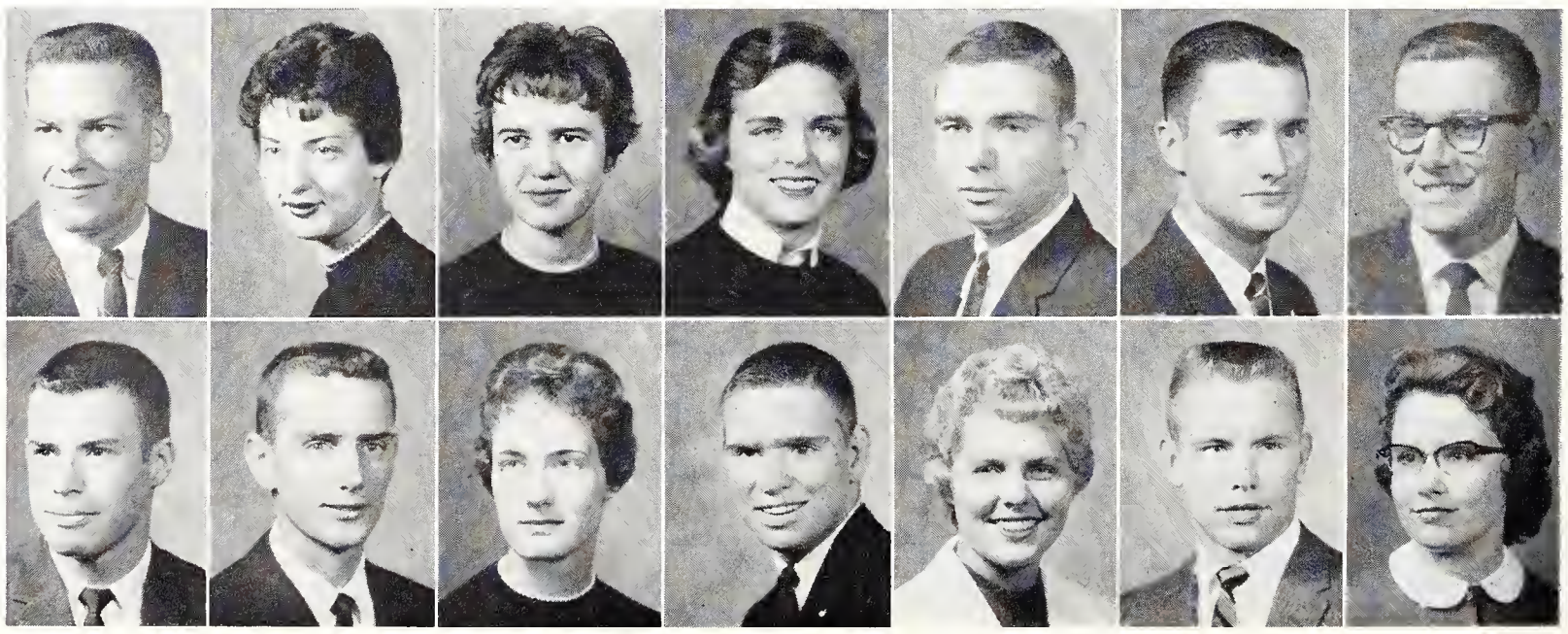

Dunning, J.
Durham, J.
Durham, K.
Dutton
Dyer
Dykhouse
Eads

Eastman
Eastwood, E.
Eastwood, R.
Eater
Eberhart
Eckermann
Eddy, E.

DUNNING, James E.—Grady, N. M., Junior in Engineering and Architecture. DURHAM, Joan E.—Philadelphia, Pa., Freshman in Arts and Sciences. DURHAM, Karol K.—Scottsville, Freshman in Arts and Sciences. DUTTON, Ronald D.—Kingman, Freshman in Arts and Sciences. DYER, Phyllis A.—Clearwater, Junior in Home Economics. DYKHOUSE, Vance J.—Luverne, Minn., Freshman in Engineering and Architecture. EADS, Kathleen M.—Cullison, Freshman in Home Economics.

EASTMAN, Eldon E.—Winfield, Sophomore in Agriculture. EASTWOOD, Eleanor R.—Summerfield, Freshman in Home Economics. EASTWOOD, Raymond L.—Summerfield, Sophomore in Arts and Sciences. EATER, James P.—Mt. Vernon, Ill., Freshman in Arts and Sciences. EBERHART, Richard A.—Ellinwood, Sophomore in Arts and Sciences. ECKERMANN, Gloria J.—Wellington, Sophomore in Arts and Sciences. EDDY, Edward M.—Centralia, Sophomore in Arts and Sciences.

EDDY, Janet E.—Maple Hill, Freshman in Home Economics. EDELBLUTE, David J.—Garden City, Sophomore in Arts and Sciences. EDGERTON, Lavonda S.—Prairie Village, Sophomore in Arts and Sciences. EDMONDS, Gary N.—Oskaloosa, Sophomore in Engineering and Architecture.

EDWARDS, Anna Mae—Manhattan, Junior in Arts and Sciences. EDWARDS, Janice L.—Concord, Calif., Sophomore in Arts and Sciences. EDWARDS, Margene F.—Wichita, Sophomore in Arts and Sciences. EDWARDS, Philip M.—Mission, Freshman in Arts and Sciences.

EDWARDS, Ronda L.—Manhattan, Freshman in Arts and Sciences. EDWARDS, William S.—Irving, Junior in Agriculture. EGGERS, Wanda C.—Brewster, Junior in Home Economics. EGGLESTON, Dale K.—Wilmore, Freshman in Arts and Sciences.

EILRICH, Gary L.—Ellsworth, Sophomore in Agriculture. EISELE, G. Fred—Altoona, Junior in Agriculture. EISELE, Karl W.—Eudora, Sophomore in Engineering and Architecture. EKART, David E.—Manhattan, Freshman in Engineering and Architecture.

EKLUND, David R.—Scranton, Junior in Agriculture. ELDER, K. Darrell—Salina, Freshman in Arts and Sciences. ELDER, Patricia A.—Salina, Freshman in Home Economics. ELGIN, Marilyn E.—Burlingame, Junior in Arts and Sciences.

Eddy, J.
Edwards, A.
Edwards, R.
Eilrich
Eklund

Edelblute
Edwards, J.
Edwards, W.
Eisele, G.
Elder, K.

Edgerton
Edwards, M.
Eggers
Eisele, K.
Elder, P.

Edmonds
Edwards, P.
Eggleston
Ekart
Elgin

Underclassmen: Eli - Fie

ELIASON, Donald G.—Arapahoe, Neb., Sophomore in Engineering and Architecture. ELLIOTT, A. Lee—Lenexa, Freshman in Veterinary Medicine. ELLIOTT, Elaine J.—Clay Center, Freshman in Arts and Sciences. ELLIOTT, Lonny L.—Sterling, Freshman in Agriculture.

ELLIOTT, Prudence A.—Topeka, Freshman in Engineering and Architecture. ELLIOTT, Ruth C.—Salina, Sophomore in Arts and Sciences. ELLIS, G. Dirk—Topeka, 04 in Engineering and Architecture. ELLIS, James B.—Topeka, Sophomore in Arts and Sciences.

ELLIS, Loren C.—Mt. Vernon, Ill., Junior in Engineering and Architecture. ELSON, A. Charles—Kansas City, Sophomore in Engineering and Architecture. ELTING, Julie C.—Topeka, Freshman in Home Economics. ELTISTE, Loren M.—Phillipsburg, Sophomore in Engineering and Architecture.

Eliason	Elliott, A.	Elliott, E.	Elliott, L.
Elliott, P.	Elliott, R.	Ellis, G.	Ellis, J.
Ellis, L.	Elson	Elting	Eltiste

Ely	Emmerich	Engel	Engelken
Engelland	Engelmann	Engle	Englund, C.
Englund, D.	Enright	Ensz	Epard
Erbes	Erickson, L.	Erickson, M.	Erickson, N.
Erickson, S.	Erni	Ernzen	Errett

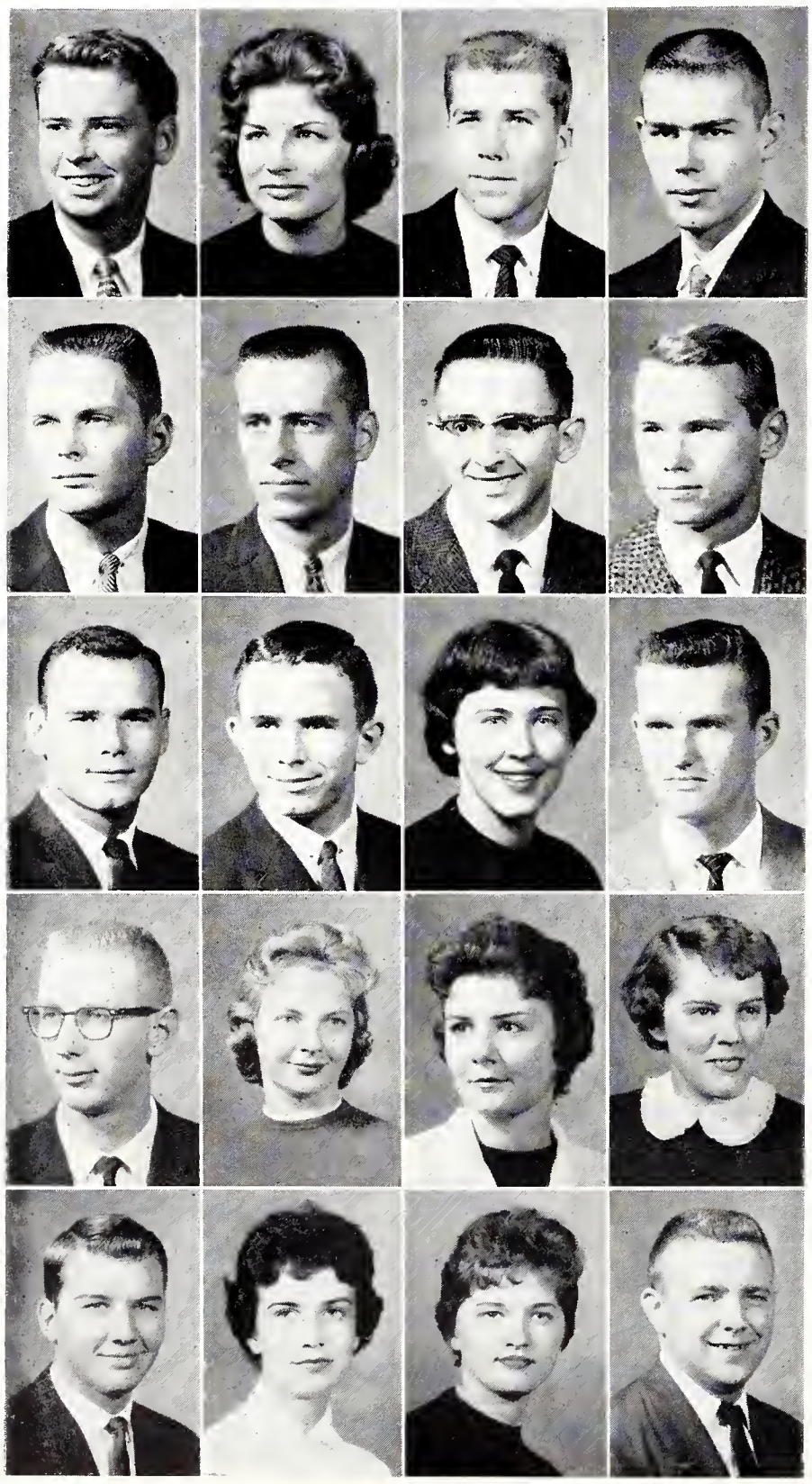

ELY, Ray W.—Superior, Neb., Freshman in Veterinary Medicine. EMMERICH, Carol D.—Ft. Riley, Freshman in Arts and Sciences. ENGEL, John M.—Wellington, Junior in Engineering and Architecture. ENGELKEN, Arlyn F.—Baileyville, Sophomore in Arts and Sciences.

ENGELLAND, Jack R.—Lyons, Junior in Agriculture. ENGELMANN, John A.—Hiawatha, Junior in Arts and Sciences. ENGLE, Albert L.—Abilene, Junior in Engineering and Architecture. ENGLUND, Charles E.—Eureka, 03 in Engineering and Architecture.

ENGLUND, Dean B.—Eureka, Junior in Engineering and Architecture. ENRIGHT, William E.—Atchison, Sophomore in Arts and Sciences. ENSZ, Mary Ann—Newton, Freshman in Arts and Sciences. EPARD, Richard L.—Colby, Junior in Agriculture.

ERBES, Lawrence E.—La Crosse, Sophomore in Agriculture. ERICKSON, Linda A.—Eureka, Freshman in Arts and Sciences. ERICKSON, Martha—Garden City, Freshman in Home Economics. ERICKSON, Naomi J.—Mission, Junior in Home Economics.

ERICKSON, Stephen T.—Garden City, Junior in Arts and Sciences. ERNI, Jan L.—Bison, Freshman in Home Economics. ERNZEN, Rita M.—Atchison, Sophomore in Arts and Sciences. ERRETT, Charles L.—Elmdale, Junior in Engineering and Architecture.

Eslinger	Etzel	Evans, C.	Evans, J.
Evans, L.	Evans, P.	Evans, R.	Ewy, R. L.
Ewy, R. D.	Fager, L. L.	Fager, L. H.	Faimon

ESLINGER, Robert C.—Topeka, Junior in Engineering and Architecture. ETZEL, Tim N.—Topeka, Freshman in Engineering and Architecture. EVANS, Carol J.—Topeka, Freshman in Home Economics. EVANS, J. Dale—Topeka, Junior in Arts and Sciences.

EVANS, Lois K.—Gove, Freshman in Home Economics. EVANS, Pickie J.—Plainville, Freshman in Arts and Sciences. EVANS, Ray E.—Wellington, Sophomore in Arts and Sciences. EWY, Ralph L., Jr.—Halstead, Freshman in Agriculture.

EWY, Richard D.—Stafford, Sophomore in Arts and Sciences. FAGER, Larry L.—Topeka, Junior in Engineering and Architecture. FAGER, LuAnn H.—Osage City, Freshman in Arts and Sciences. FAIMON, Gabriel R.—McDonald, Sophomore in Engineering and Architecture.

Fair	Fairbank	Fairchild	Falconer
Fallis	Fankhauser	Fansler	Farrow
Faulconer, J. E.	Faulconer, J.	Faulconer, M.	Featherston
Felch	Feleay	Felton	Felver
Ferguson	Fettes	Fickel	Fields, K.

FAIR, Sondra K.—Alden, Sophomore in Arts and Sciences. FAIRBANK, Suzanne—Manhattan, Sophomore in Arts and Sciences. FAIRCHILD, Jimmy R.—McPherson, Sophomore in Arts and Sciences. FALCONER, Gary S.—Kansas City, Freshman in Engineering and Architecture.

FALLIS, Lauda K.—Luray, Freshman in Arts and Sciences. FANKHAUSER, Jean A.—Lyons, Freshman in Veterinary Medicine. FANSLER, James W.—Hot Springs, S. D., Freshman in Engineering and Architecture. FARROW, Max W.—Leavenworth, Freshman in Engineering and Architecture.

FAULCONER, Jay E.—Topeka, Freshman in Engineering and Architecture. FAULCONER, Joan—Augusta, Sophomore in Arts and Sciences. FAULCONER, Mary G.—El Dorado, Sophomore in Arts and Sciences. FEATHERSTON, Richard—Whiting, Freshman in Agriculture.

FELCH, Melvin D.—Topeka, Freshman in Engineering and Architecture. FELEAY, Richard P.—Bonner Springs, Sophomore in Arts and Sciences. FELTON, David K.—Great Bend, Sophomore in Arts and Sciences. FELVER, Carl E.—Willard, Ohio, Freshman in Arts and Sciences.

FERGUSON, Larry B.—Abilene, Freshman in Engineering and Architecture. FETTES, Joseph J.—Colby, Freshman in Engineering and Architecture. FICKEL, Michael T.—Chanute, 03 in Engineering and Architecture. FIELDS, Karen S.—Stilwell, Sophomore in Home Economics.

Fields, L. L.
Fields, L. W.
Figueroa
Finch
Fincham
Finley
Finney

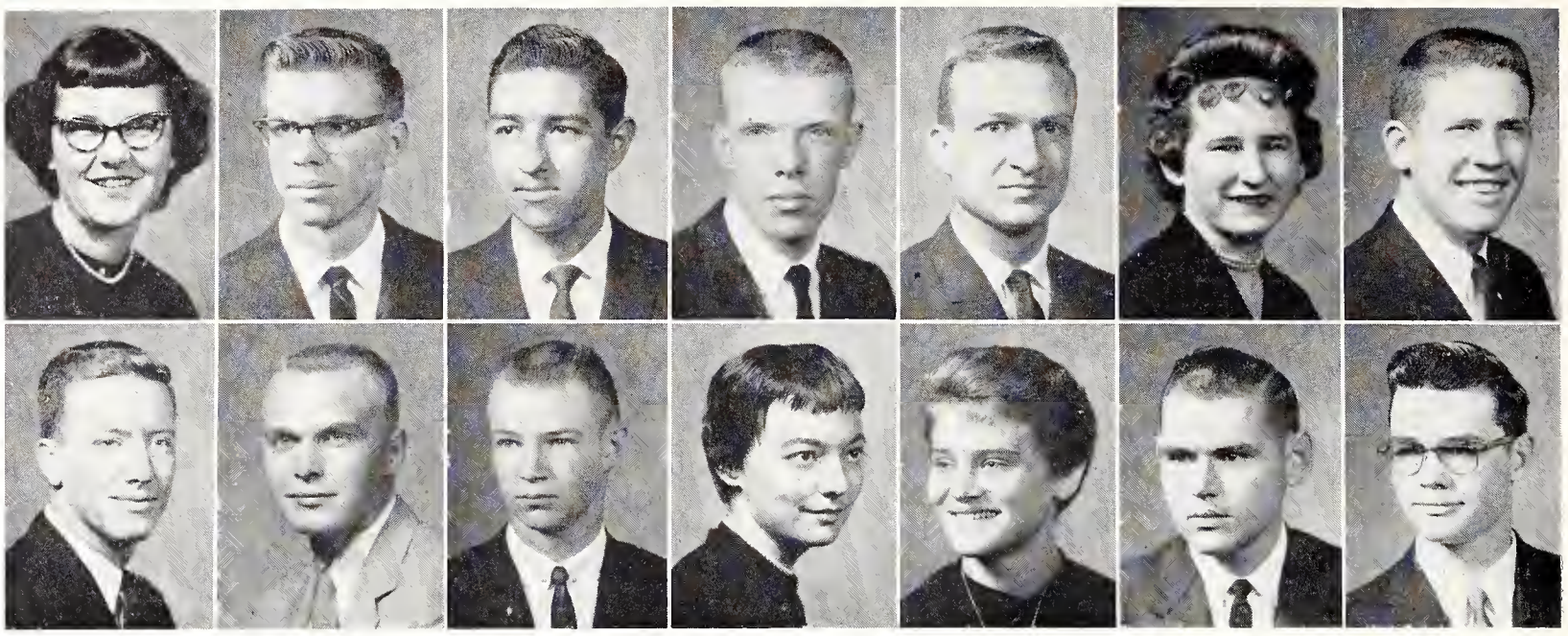

Fiser
Fish
Fisher, A.
Fisher, B.
Fitzhugh
Fix
Flanagin

Underclassmen: Fie - Ful

FIELDS, Linda L.—Caney, Sophomore in Arts and Sciences. FIELDS, Lloyd W.—Manhattan, Freshman in Engineering and Architecture. FIGUEROA, Fernando L.—Peru, Sophomore in Engineering and Architecture. FINCH, Ben B.—Manhattan, Freshman in Arts and Sciences. FINCHAM, Robert K.—Pratt, Junior in Arts and Sciences. FINLEY, Virginia L.—Keats, Junior in Arts and Sciences. FINNEY, Ronald B.—Stafford, Sophomore in Arts and Sciences.

FISER, David J.—Manhattan, Junior in Arts and Sciences. FISH, John H.—Ft. Bragg, N. C., Freshman in Arts and Sciences. FISHER, A. B.—McDonald, Freshman in Agriculture. FISHER, Brenda J.—Benton, Sophomore in Arts and Sciences. FITZHUGH, Carol B.—Salina, Freshman in Arts and Sciences. FIX, William L.—Stockton, 03 in Engineering and Architecture. FLANAGIN, John D.—Gem, Freshman in Engineering and Architecture.

FLEMING, Carol L.—Emporia, Freshman in Home Economics. FLEMING, James W.—Marshfield, Wis., Freshman in Arts and Sciences. FLEMING, Katherine M.—Larned, Sophomore in Arts and Sciences. FLETCHER, Lyle D.—Holton, Junior in Arts and Sciences.

FLINNER, Margretta—Manhattan, Freshman in Arts and Sciences. FLINT, Jon—Paola, Junior in Arts and Sciences. FLORY, Patricia L. — Wichita, 01 in Engineering and Architecture. FLOWERS, Donald H.—Kansas City, Junior in Arts and Sciences.

FLYNN, David L.—Norton, Sophomore in Engineering and Architecture. FORBES, Daniel H.—Neodesha, Freshman in Engineering and Architecture. FORBES, Emma Lee—Neodesha, Sophomore in Home Economics. FORBES, Janice K.—Lyndon, Junior in Home Economics.

FORD, Dennis E.—Wichita, Freshman in Arts and Sciences. FOREMAN, Carolyn A.—Parsons, Junior in Arts and Sciences. FORRER, Howard S.—Ulysses, Sophomore in Engineering and Architecture. FORSSBERG, Kathryn M.—Stockton, Junior in Home Economics.

FORTNER, Leroy B. — Fredonia, Sophomore in Agriculture. FORTUNE, Cedric B.—Garden City, Sophomore in Arts and Sciences. FOSTER, Charles D.—La Crosse, Sophomore in Engineering and Architecture. FOSTER, James K.—Sedan, Junior in Arts and Sciences.

Fleming, C.
Flinner
Flynn
Ford
Fortner

Fleming, J.
Flint
Forbes, D.
Foreman
Fortune

Fleming, K.
Flory
Forbes, E.
Forrer
Foster, C.

Fletcher
Flowers
Forbes, J.
Forssberg
Foster, J. K.

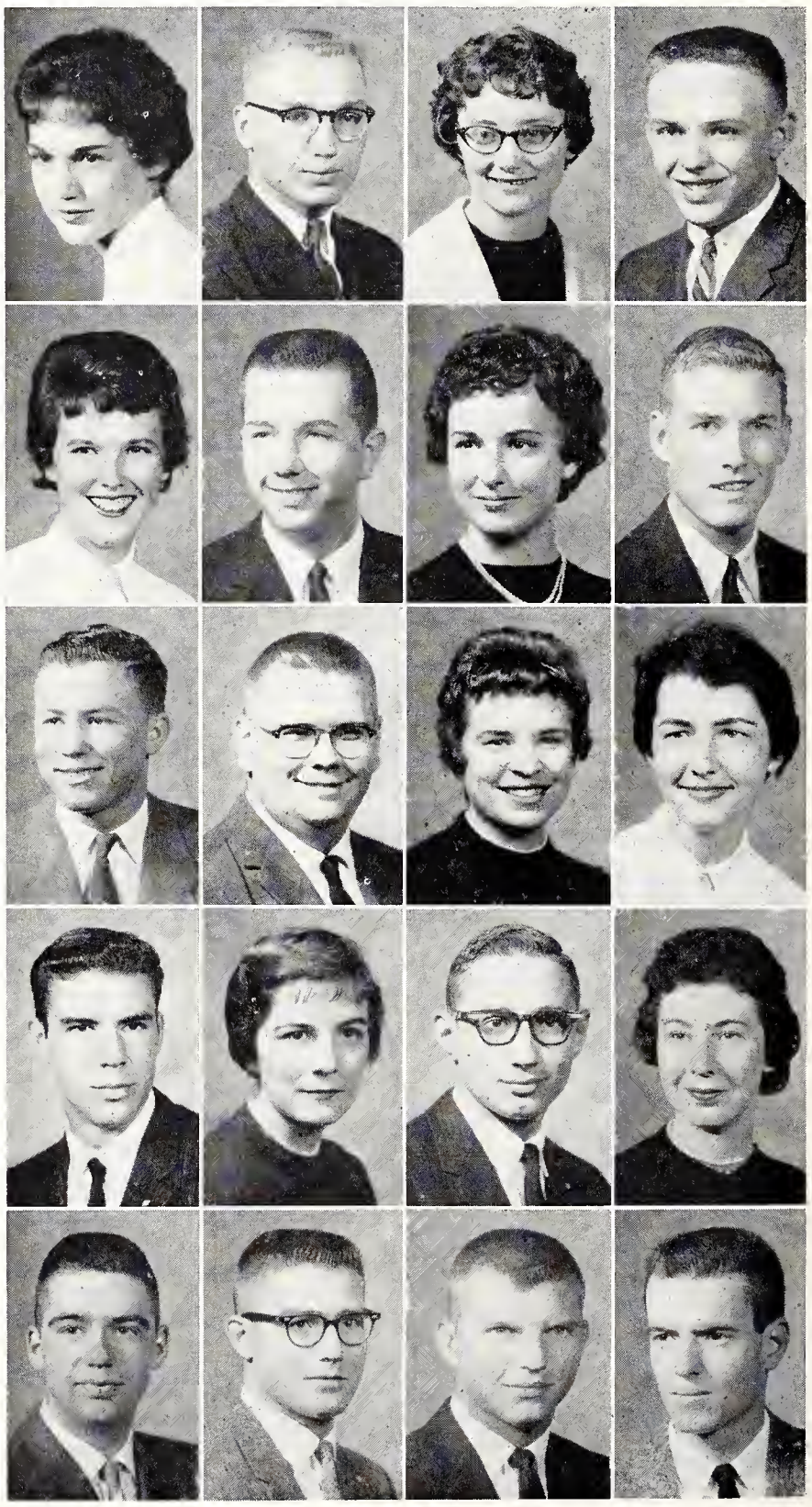

Foster, J. M.
Fountain
Fowler
Fox, D.
Fox, J.
Fox, L.
Fox, W.

Francis, G.
Francis, M.
Frank
Frankenfeld
Frantz
Franz
Frashier

Frederick
Freeman, R.
Frick, K.
Fruin
Fukazawa

Fredrickson
French
Friend
Fryer
Fuller, H.

Freeby
Frey
Friesen
Fryhofer
Fuller, S.

Freeman, L.
Frick, J.
Fritton
Fuhrman
Fultz

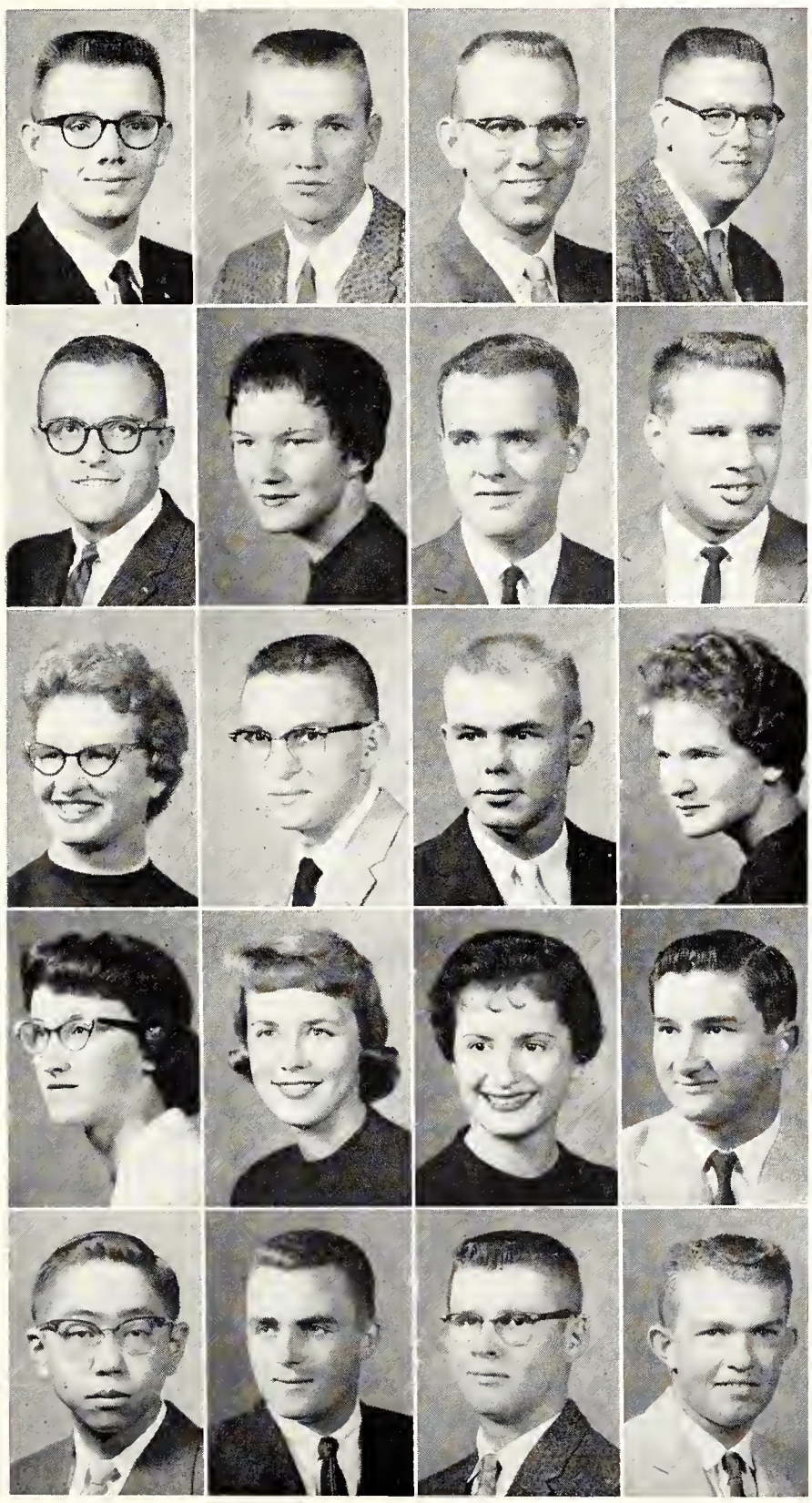

FOSTER, Joyce M.—Leavenworth, Freshman in Arts and Sciences. FOUNTAIN, Robert L.—Langdon, Junior in Agriculture. FOWLER, Susan L.—Kansas City, Mo., Freshman in Arts and Sciences. FOX, Donna M.—St. John, Junior in Arts and Sciences. FOX, John R.—St. John, 01 in Engineering and Architecture. FOX, Loretta A.—Winfield, Sophomore in Arts and Sciences. FOX, Wayne C.—South Haven, Sophomore in Agriculture.

FRANCIS, Gene W.—Leawood, Freshman in Engineering and Architecture. FRANCIS, Marlan L.—Harper, Freshman in Veterinary Medicine. FRANK, Arlen D.—Lawrence, Sophomore in Agriculture. FRANKENFELD, Charles—Chicago, Ill., Sophomore in Arts and Sciences. FRANTZ, Sally J.—Atchison, Junior in Arts and Sciences. FRANZ, Fred A.—Topeka, Junior in Agriculture. FRASHIER, Kenneth M.—Kansas City, Mo., 02 in Engineering and Architecture.

FREDERICK, David C.—Caldwell, Freshman in Arts and Sciences. FREDRICKSON, Duane E.—Osage City, Freshman in Veterinary Medicine. FREEBY, Byron O.—Barnes, Sophomore in Engineering and Architecture. FREEMAN, Leslie A.—Oakley, Sophomore in Arts and Sciences.

FREEMAN, Ross R.—Belleville, Junior in Arts and Sciences. FRENCH, Kathryn J.—Liberal, Freshman in Arts and Sciences. FREY, John C.—Manhattan, Sophomore in Arts and Sciences. FRICK, Jack D.—Scott City, Junior in Agriculture.

FRICK, Kathryn L.—Scott City, Freshman in Arts and Sciences. FRIEND, W. Neal—Wichita, Freshman in Arts and Sciences. FRIESEN, Dale E.—Lushton, Neb., Freshman in Arts and Sciences. FRITTON, Nancy L.—Topeka, Freshman in Arts and Sciences.

FRUIN, Nancy V.—St. Joseph, Mo., Junior in Arts and Sciences. FRYER, Claire—Manhattan, Junior in Arts and Sciences. FRYHOFER, Marilyn J.—Kansas City, Mo., Junior in Home Economics. FUHRMAN, John D.—Lancaster, Junior in Arts and Sciences.

FUKAZAWA, Augusto K.—Peru, Junior in Engineering and Architecture. FULLER, H. Lee—Kansas City, Mo., Freshman in Engineering and Architecture. FULLER, Stephen W.—Russell, Freshman in Agriculture. FULTZ, William E.—Altamont, Junior in Agriculture.

FUNK, David H.—Cheyenne, Wyo., Freshman in Engineering and Architecture. GABEL, Darrell J.—Ellis, Junior in Engineering and Architecture. GABRIELSON, Gary D.—Lindsborg, Sophomore in Arts and Sciences. GAGNON, Michael J.—Manhattan, Freshman in Engineering and Architecture.

GALL, Roland A.—Offerle, Junior in Engineering and Architecture. GALLAGHER, Bill G.—Marysville, Freshman in Engineering and Architecture. GALLAGHER, Carol A.—Paola, Freshman in Home Economics. GAMBA, Jeanette L.—Osage City, Freshman in Arts and Sciences.

GARD, Clair D.—Goodland, Junior in Arts and Sciences. GARDNER, Curtis K.—Miltonvale, Sophomore in Engineering and Architecture. GARDNER, Dorothy K.—Louisburg, Junior in Arts and Sciences. GARDNER, Jerry L.—Clay Center, Sophomore in Agriculture.

GARDNER, Perry A.—Wichita, Junior in Engineering and Architecture. GARDNER, Wendell J.—Smith Center, Junior in Arts and Sciences. GARRISON, Suzanne—Omaha, Neb., Sophomore in Arts and Sciences. GARRISON, Suzanne K.—Cheney, Freshman in Arts and Sciences.

GASCHLER, Richard A.—Scott City, Junior in Engineering and Architecture. GATES, Jimmy D.—Paola, Sophomore in Agriculture. GATES, Ronald W.—Penokee, Freshman in Engineering and Architecture. GATES, Scotty L.—Hutchinson, Sophomore in Arts and Sciences.

Funk	Gabel	Gabrielson	Gagnon
Gall	Gallagher, B.	Gallagher, C.	Gamba
Gard	Gardner, C.	Gardner, D.	Gardner, J.
Gardner, P.	Gardner, W.	Garrison, S.	Garrison, S. K.
Gaschler	Gates, J.	Gates, R.	Gates, S.

GATZ, Margaret E.—Newton, Freshman in Home Economics. GAUME, V. Joyce—Manhattan, Freshman in Arts and Sciences. GEIB, Charmaine A.—Chanute, Sophomore in Arts and Sciences. GEIST, Wayne D.—Junction City, Sophomore in Agriculture.

GEMMELL, Linda L.—Brookhaven, N. Y., Sophomore in Arts and Sciences. GENCH, Barbara E.—Ft. Scott, Freshman in Arts and Sciences. GENTRY, Barbara M.—Topeka, Junior in Arts and Sciences. GENTRY, Kay V.—Clay Center, Junior in Engineering and Architecture.

GEORGE, James I.—Neosho Falls, Sophomore in Engineering and Architecture. GEORGE, Jeanne M.—Merriam, Freshman in Arts and Sciences. GEORGE, Judith K.—Manhattan, Junior in Home Economics. GEORGE, Riche C.—Thayer, Freshman in Home Economics.

Gatz	Gaume	Geib	Geist
Gemmell	Gench	Gentry, B.	Gentry, K.
George, J. I.	George, J. M.	George, J. K.	George, R.

GERARDY, Charlene E.—Vicksburg, Miss., Sophomore in Arts and Sciences. GERDES, Gilmer G.—Hanover, Freshman in Engineering and Architecture. GERMAN, Richard H.—Kansas City, Mo., Junior in Arts and Sciences. GESKE, Larry D.—Abilene, Junior in Engineering and Architecture.

GHORMLEY, David A.—Partridge, Junior in Agriculture. GHRER, Grady F.—Herington, Sophomore in Arts and Sciences. GIAMALVO, Charles V.—Kansas City, Mo., 01 in Engineering and Architecture. GIARRUSSO, Joseph M.—Pittsburgh Pa., Junior in Engineering and Architecture.

GIBBS, David E.—Hamlin, Sophomore in Engineering and Architecture. GIBSON, Gordon S.—Lyons, Freshman in Arts and Sciences. GIBSON, Michael C.—Garden City, 03 in Engineering and Architecture. GIDDINGS, Roger E.—Beloit, Junior in Arts and Sciences.

Gerardy Gerdes German Geske
Ghormley Ghrer Giamalvo Giarrusso
Gibbs Gibson, G. Gibson, M. Giddings

Student body president Steve Douglas and Fran Schwartz, Student Council secretary, helped familiarize pre-enrolling freshmen with Kansas State's campus during the summer. This was a part of the regular freshman orientation program.

Gieber, D.
Gieber, J.
Gies
Gigstad
Giles
Gillet
Gilley

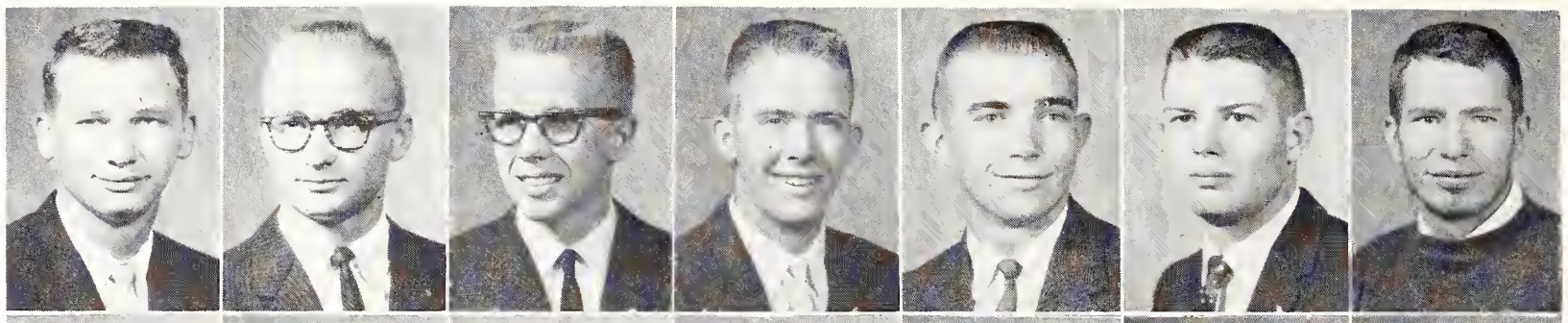

Gillmore, M.
Gillmore, R.
Gilman
Ginn, D.
Ginn, J.
Ginn, W.
Ginter

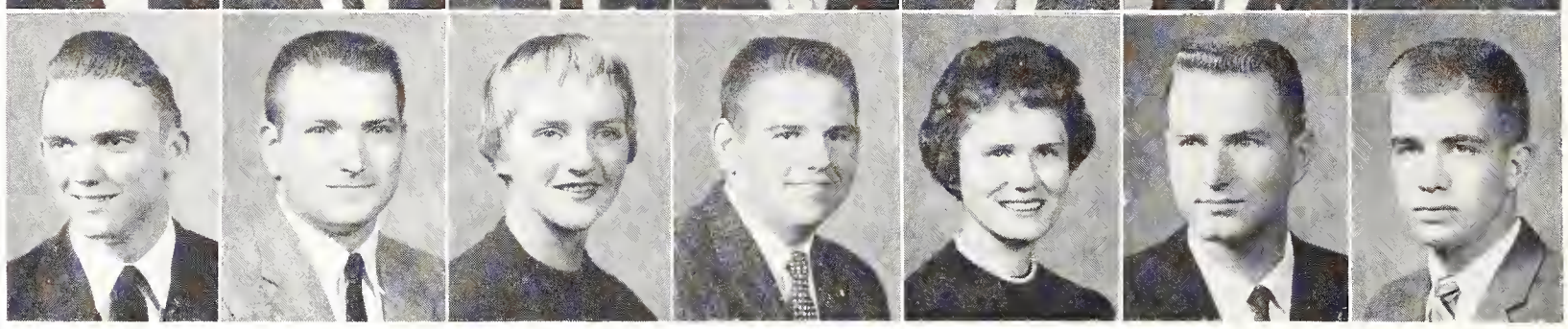

Underclassmen: Gie - Gro

GIEBER, Daniel J.—Ogden, Sophomore in Engineering and Architecture. GIEBER, James F.—Belleville, Junior in Engineering and Architecture. GIES, Larry W.—Alliance, Neb., Freshman in Arts and Sciences. GIGSTAD, Malcolm E.—Everest, Freshman in Agriculture. GILES, Gary L.—Sublette, Sophomore in Engineering and Architecture. GILLET, Lloyd—Peabody, Sophomore in Agriculture. GILLEY, Thomas S.—Whitehouse, N. J., 02 in Engineering and Architecture.

GILLMORE, Marlin E.—Neodesha, Freshman in Engineering and Architecture. GILLMORE, Ralph E.—Wichita, Junior in Agriculture. GILMAN, Mary—Leavenworth, Freshman in Arts and Sciences. GINN, David W.—Caldwell, Freshman in Agriculture. GINN, Jeanette L.—Concordia, Freshman in Home Economics. GINN, Ward L.—Concordia, Sophomore in Arts and Sciences. GINTER, Max M.—Troy, Sophomore in Engineering and Architecture.

GINTZEL, William A.—Mission, Freshman in Engineering and Architecture. GISH, Donald L.—St. George, Junior in Engineering and Architecture. GLAD, Albert E.—Atwood, Freshman in Agriculture. GLASCO, Rex D.—Kanorado, Junior in Arts and Sciences.

GLAUM, Stanley A.—Phillipsburg, Sophomore in Engineering and Architecture. GLENDENING, Ruth A.—Topeka, Sophomore in Arts and Sciences. GLEUE, Raymond E.—Bremen, Freshman in Arts and Sciences. GLEUE, William F.—Bremen, Freshman in Arts and Sciences.

GLOCKER, William H.—Wichita, Sophomore in Arts and Sciences. GLOGGNER, Francis J.—St. Joseph, Mo., Junior in Arts and Sciences. GODDARD, Barbara S.—Kansas City, Sophomore in Home Economics. GODDARD, James H.—Liberal, Sophomore in Arts and Sciences.

GODFREY, Max A.—Parsons, Junior in Agriculture. GOERTZ, Janice L.—Hiawatha, Freshman in Home Economics. GOERTZEN, Donald L.—Hampton, Neb., 02 in Engineering and Architecture. GOETSCH, Sonja D.—Brewster, Junior in Arts and Sciences.

GOETZ, L. Frank—Victoria, 02 in Engineering and Architecture. GOFF, Sammie M.—Wichita, Freshman in Home Economics. GOING, John E.—Ottawa, Freshman in Arts and Sciences. GOLDSBY, Evelyn J.—Dellvale, Sophomore in Arts and Sciences.

Gintzel
Glaum
Glocker
Godfrey
Goetz

Gish
Glendening
Gloggner
Goertz
Goff

Glad
Gleue, R.
Goddard, B.
Goertzen
Going

Glasco
Gleue, W.
Goddard, J.
Goetsch
Goldsby

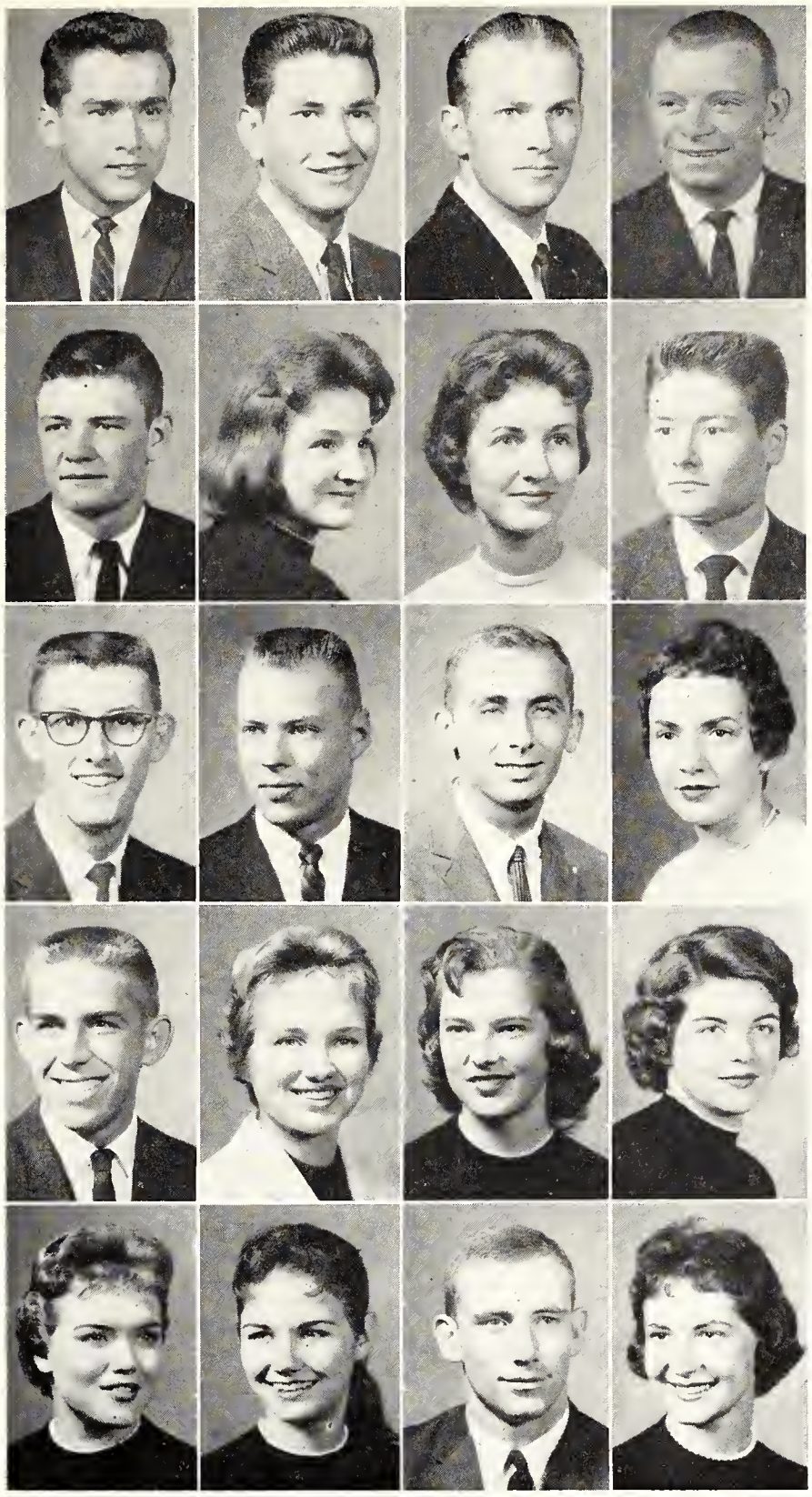

Gonzalez, C. Gonzalez, E. Gooch Good, A.
Good, D. Gordon Gorrell Gostnell
Gottfrid Gottschalk Grace Graham
Grant Grape Greene Greenegard
Gregg Greiveldinger Gresso Gresty

GONZALEZ, Cesar, Jr.—Puerto Rico, Freshman in Arts and Sciences. GONZALEZ, Edmundo R.—Laredo, Texas, Freshman in Engineering and Architecture. GOOCH, James L.—Hugoton, Sophomore in Agriculture. GOOD, Arnold G.—Barnard, Junior in Arts and Sciences.

GOOD, David W.—Barnard, Freshman in Agriculture. GORDON, Marcia J.—Hutchinson, Junior in Home Economics. GORRELL, Judith A.—Topeka, Freshman in Arts and Sciences. GOSTNELL, John A.—Arnold, Freshman in Engineering and Architecture.

GOTTFRID, Joshua N.—Assaria, Freshman in Arts and Sciences. GOTTSCHALK, Michael—Colby, Junior in Engineering and Architecture. GRACE, Timothy A.—Manhattan, Junior in Engineering and Architecture. GRAHAM, Judy—El Dorado, Junior in Arts and Sciences.

GRANT, George W.—Mission, Freshman in Arts and Sciences. GRAPE, Anne L.—Atchison, Sophomore in Home Economics. GREENE, Beth A.—Ashland, Freshman in Arts and Sciences. GREENEGARD, Sandra S.—Cleburne, Junior and Arts and Sciences.

GREGG, Marilyn R.—Wilmore, Freshman in Arts and Sciences. GREIVELDINGER, Laura—St. Marys, Freshman in Home Economics. GRESSO, Donn W.—Jackson, Mich., Sophomore in Arts and Sciences. GRESTY, Nancy M.—Prairie Village, Junior in Home Economics.

GRIEBAT, Peggy R.—Morrill, Junior in Arts and Sciences. GRIESHABER, Janet M.—St. Marys, Freshman in Arts and Sciences. GRIFFITH, Mary A.—Hill City, Freshman in Home Economics. GRIFFITHS, Suzanne—Kansas City, Mo., Freshman in Arts and Sciences. GRIMBLE, Jane F.—Turon, Junior in Arts and Sciences. GRIMES, Joseph H.—Augusta, Junior in Arts and Sciences. GRIMSHAW, Linda—Mission, Freshman in Arts and Sciences.

GRISWOLD, Lynn C.—Topeka, 01 in Engineering and Architecture. GROOMER, Dorothy L.—Kansas City, Mo., Junior in Arts and Sciences. GROSS, Patricia L.—Overland Park, Sophomore in Arts and Sciences. GROSZEK, Robert T.—Olathe, Junior in Arts and Sciences. GROTENHUIS, John H.—Independence, Junior in Engineering and Architecture. GROTHUSEN, Linda K.—Parsons, Junior in Arts and Sciences. GROVE, Gary E.—Wichita, Sophomore in Arts and Sciences.

Griebat
Grieshaber
Griffith
Griffiths
Grimble
Grimes
Grimshaw

Griswold
Groomer
Gross
Groszek
Grotenhuis
Grothusen
Grove, G.

Grove, J.	Grove, M.	Grover	Grubb
Grusing	Guetschow	Gunn, C.	Gunn, R.
Guse	Guthrie, C.	Guthrie, J.	Haas, J.
Haas, R. L.	Haas, R. J.	Haas, V.	Habiger
Haekett	Hafford	Hageman	Hagemoser

GROVE, John P.—Hutchinson, Freshman in Engineering and Architecture. GROVE, Marilyn F.—Wichita, Junior in Arts and Sciences. GROVER, Wayne H.—Stockton, Sophomore in Agriculture. GRUBB, Harold G.—Tribune, Junior in Agriculture.

GRUSING, Melvin E.—Leoti, Sophomore in Arts and Sciences. GUETSCHOW, Sandra K.—Cheney, Freshman in Home Economics. GUNN, C. Douglas—Great Bend, Junior in Arts and Sciences. GUNN, Richard M.—Great Bend, Sophomore in Arts and Sciences.

GUSE, Ronald R.—McPherson, Sophomore in Agriculture. GUTHRIE, Charlotte S.—Wichita, Junior in Home Economics. GUTHRIE, James W.—Peabody, Junior in Engineering and Architecture. HAAS, John C.—Larned, Sophomore in Agriculture.

HAAS, Richard L.—Riley, Sophomore in Arts and Sciences. HAAS, Rosemary J.—Wichita, Junior in Arts and Sciences. HAAS, Verle W.—Abilene, Freshman in Engineering and Architecture. HABIGER, Paul F.—Parsons, Freshman in Engineering and Architecture.

HACKETT, L. Scott—Fairfax, Mo., Junior in Agriculture. HAFFORD, Judith M.—Kansas City, Mo., Junior in Arts and Sciences. HAGEMAN, Charles E.—Hutchinson, Sophomore in Engineering and Architecture. HAGEMOSER, Wayne A.—Seward, Neb., Freshman in Veterinary Medicine.

Hahn, H.	Hahn, J.	Hahn, L.	Hale, B.
Hale, M.	Hall, C.	Hall, L.	Halladay
Hamlin	Hamm	Hammond	Hammons

HAHN, Harvey D.—Minneapolis, 01 in Engineering and Architecture. HAHN, Judith M.—Whiting, Sophomore in Home Economics. HAHN, Linda L.—Almena, Freshman in Home Economics. HALE, Billie L.—Eureka, Freshman in Engineering and Architecture.

HALE, Melissa M.—McPherson, Junior in Arts and Sciences. HALL, Charles R.—Medicine Lodge, Freshman in Veterinary Medicine. HALL, Larry E.—Eureka, Junior in Engineering and Architecture. HALLADAY, Patricia D.—Glendale, Mo., Freshman in Home Economics.

HAMLIN, Susan K.—Manhattan, Sophomore in Home Economics. HAMM, Lawrence K.—Buhler, Junior in Arts and Sciences. HAMMOND, Marvin H.—Great Bend, Junior in Engineering and Architecture. HAMMONS, Judith A.—Mapleton, Sophomore in Home Economics.

HANEY, Harlow L.—Carlton, Sophomore in Agriculture. HANEY, M. Catherine—Broughton, Freshman in Agriculture. HANKS, Janice S.—Prairie Village, Sophomore in Home Economics. HANNAY, Richard C.—Topeka, Junior in Engineering and Architecture.

HANSEL, James A.—Wellington, Freshman in Arts and Sciences. HANSEL, John E.—Wellington, Junior in Arts and Sciences. HANSEN, Dwaine E.—Minneola, Junior in Engineering and Architecture. HANSEN, Janice M.—Staten Island, N. Y., Sophomore in Arts and Sciences.

HANSEN, Marilyn M.—Greenleaf, Junior in Home Economics. HANSON, Ann T.—Topeka, Sophomore in Home Economics. HANSON, Frederick T.—Bertrand, Neb., Sophomore in Arts and Sciences. HANSON, Richard A.—Galena, Sophomore in Engineering and Architecture.

HANSON, Ruth E.—Wichita, Junior in Arts and Sciences. HANSON, Sandra J.—Clifton, Freshman in Arts and Sciences. HARBAUGH, Judy L.—Wichita, Junior in Arts and Sciences. HARDEN, Nancy C.—Centralia, Junior in Home Economics.

HARDWICK, Sally J.—Longmont, Colo., Junior in Arts and Sciences. HARDY, Lynne E.—Mission, Freshman in Arts and Sciences. HARESNAPE, Donald E.—Smith Center, Sophomore in Agriculture. HARESNAPE, Loren D.—Smith Center, Freshman in Arts and Sciences.

Haney, H. **Haney, M.** **Hanks** **Hannay**
Hansel, J. A. **Hansel, J. E.** **Hansen, D.** **Hansen, J.**
Hansen, M. **Hanson, A.** **Hanson, F.** **Hanson, R. A.**
Hanson, R. E. **Hanson, S.** **Harbaugh** **Harden**
Hardwick **Hardy** **Haresnape, D.** **Haresnape, L.**

Harman, B. **Harman, T.** **Harmon** **Harper, D.**
Harper, J. **Harper, P.** **Harper, R. S.** **Harper, R.**
Harrington **Harris, J. L.** **Harris, J. D.** **Harris, J. K.**

HARMAN, Benton D.—St. Joseph, Mo., Freshman in Engineering and Architecture. HARMAN, Thomas G.—Los Alamitos, Calif., Freshman in Engineering and Architecture. HARMON, Gary D.—Ellsworth, Sophomore in Agriculture. HARPER, Dana C.—Salina, Freshman in Home Economics.

HARPER, Jerald L.—Salina, Junior in Arts and Sciences. HARPER, Peggy D.—McCracken, Sophomore in Arts and Sciences. HARPER, R. Steve—Topeka, Sophomore in Engineering and Architecture. HARPER, Ruthann—Kansas City, Freshman in Arts and Sciences.

HARRINGTON, Ronald R.—Wheaton, Freshman in Engineer- and Architecture. HARRIS, Jeanette L.—Phillipsburg, Freshman in Arts and Sciences. HARRIS, John D.—Bucklin, Freshman in Engineering and Architecture. HARRIS, Jon K.—Wichita, Sophomore in Arts and Sciences.

Harris, Naney Jane | Harris, Naney Janes | Harris, S. | Harrison, E.
Harrison, N. | Harrison, P. | Harrison, R. | Hart
Hartner | Hartsook | Hassler | Hatfield
Haury | Hauschild | Havenstein, G. | Havenstein, R.
Hawk, A. | Hawk, G. | Hawkins | Hawley

HARRIS, Nancy J.—Kirkwood, Mo., Freshman in Arts and Sciences. HARRIS, Nancy J.—Chanute, Sophomore in Arts and Sciences. HARRIS, Stephen J.—Kansas City, 02 in Engineering and Architecture. HARRISON, Elizabeth—Sterling, Sophomore in Arts and Sciences.

HARRISON, Nola E.—Topeka, Freshman in Arts and Sciences. HARRISON, Patricia A.—Wichita, Freshman in Arts and Sciences. HARRISON, Richard D.—Winfield, Freshman in Arts and Sciences. HART, Vaughn E.—Glasco, Junior in Arts and Sciences.

HARTNER, Harry H.—Riley, Freshman in Agriculture. HARTSOOK, Dennis P.—Bern, Junior in Engineering and Architecture. HASSLER, Thomas E.—Chapman, Junior in Engineering and Architecture. HATFIELD, Daryl E.—Valley Falls, Junior in Arts and Sciences.

HAURY, Kent D.—Halstead, Junior in Agriculture. HAUSCHILD, Myron L.—Sterling, Freshman in Engineering and Architecture. HAVENSTEIN, Gerald B.—Manhattan, Junior in Agriculture. HAVENSTEIN, Ronald A.—Osage City, Junior in Engineering and Architecture.

HAWK, Arvid L.—Norton, Sophomore in Agriculture. HAWK, Gary L.—Colby, Sophomore in Agriculture. HAWKINS, David A.—Mt. Vernon, Ill., Freshman in Arts and Sciences. HAWLEY, Raymond G.—Cambridge, Junior in Arts and Sciences.

HAYDEN, Dwight L.—Garnett, Sophomore in Agriculture. HAYDEN, Francis G.—Plains, Sophomore in Agriculture. HAYDEN, Vincent E.—Plains, Sophomore in Agriculture. HAYES, Katherine L.—Mankato, Freshman in Arts and Sciences. HAYES, Kenneth L.—Gurley, Neb., Junior in Agriculture. HAYES, Margaret R.—Arlington, Va., Junior in Arts and Sciences. HAYMOND, Florence C.—Clay Center, Sophomore in Arts and Sciences.

HAYS, Richard S.—Atchison, Freshman in Engineering and Architecture. HAZEN, Freeda J.—Le Roy, Junior in Arts and Sciences. HAZEN, Winnifred G.—Le Roy, Junior in Arts and Sciences. HEADLEY, Sabra K.—Salina, Freshman in Arts and Sciences. HEADY, Edna M.—Erie, Junior in Home Economics. HEALY, Michael T.—Wichita, Sophomore in Engineering and Architecture. HEATHERMAN, Kenneth—Kingman, Sophomore in Arts and Sciences.

Hayden, D.
Hayden, F.
Hayden, V.
Hayes, Katherine
Hayes, Kenneth
Hayes, M.
Haymond

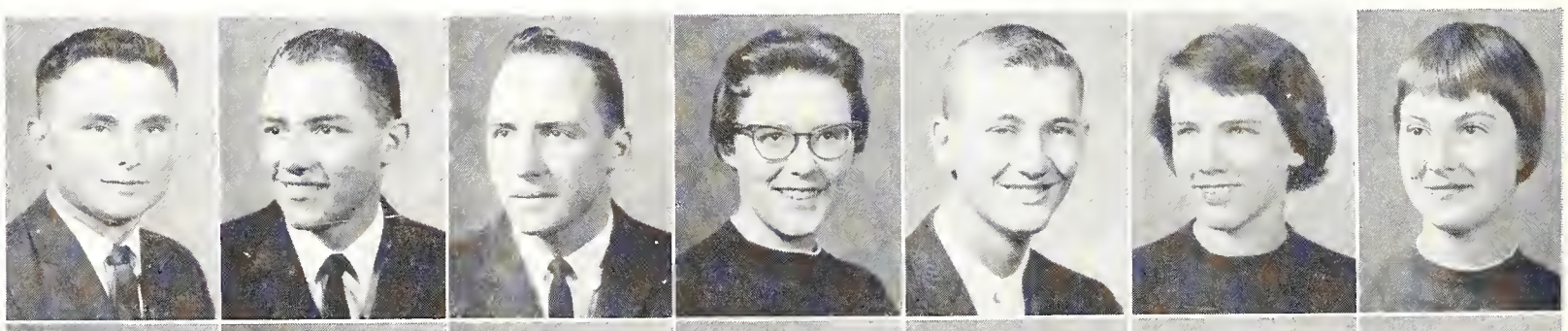

Hays
Hazen, F.
Hazen, W.
Headley
Heady
Healy
Heatherman

HEATON, E. Ann—Mission, Sophomore in Arts and Sciences. HEBRANK, Mary E.—Wilsey, Freshman in Arts and Sciences. HEDRICK, Jerry W.—Wellington, Junior in Agriculture. HEFLIN, Howard H.—Omaha, Neb., Junior in Arts and Sciences.

HEFLING, Jerry P.—Halstead, Junior in Arts and Sciences. HEFTY, Donald G.—Valley Falls, Sophomore in Engineering and Architecture. HEIKEN, Edward M.—Bushton, Junior in Engineering and Architecture. HEIKES, Warren J.—Riley, Freshman in Arts and Sciences.

HEIMAN, Gerald R.—Beloit, Sophomore in Agriculture. HEIMAN, Robert G.—Garden City, Junior in Arts and Sciences. HEINZ, Gary J.—Dighton, Freshman in Engineering and Architecture. HEITMANN, Dennis G.—Topeka, Sophomore in Engineering and Architecture.

HELLEBUST, Lynn J.—St. Marys, Freshman in Arts and Sciences. HELLER, Billie L.—Omaha, Neb., Freshman in Arts and Sciences. HELLER, Roger A.—Riley, Junior in Engineering and Architecture. HELLING, Gilbert D.—Dighton, 04 in Engineering and Architecture.

HELMKE, Scott D.—Iola, Junior in Agriculture. HELWIG, Charles A.—Columbus, Sophomore in Agriculture. HENDERSON, Donald K.—Topeka, Freshman in Arts and Sciences. HENDERSON, Florence—Glasco, Sophomore in Home Economics.

HENDERSON, Karen A.—Lenexa, Sophomore in Home Economics. HENNESSY, Michael J.—Vineland, N. J., Freshman in Veterinary Medicine. HENRICHS, Robert M.—Humboldt, Junior in Engineering and Architecture. HENRICHS, Thomas A.—Humboldt, Freshman in Arts and Sciences. HENRY, Dale E.—Gridley, Junior in Engineering and Architecture. HENRY, Gregory K.—Lyons, Sophomore in Arts and Sciences. HENRY, Sandra S.—Jennings, Freshman in Home Economics.

HENSLEY, Marilyn K.—Wichita, Freshman in Home Economics. HENSLEY, William R.—Burrton, Freshman in Engineering and Architecture. HENTON, Valgene W.—Leonardville, Sophomore in Agriculture. HEPLER, Wayne C.—Marion, Junior in Engineering and Architecture. HERBSTER, Kenneth L.—Morrill, Junior in Agriculture. HERCULES, Barry A.—Overland Park, Freshman in Arts and Sciences. HERR, Charles S.—Manhattan, Junior in Arts and Sciences.

Heaton Hebrank Hedrick Heflin
Hefling Hefty Heiken Heikes
Heiman, G. Heiman, R. Heinz Heitmann
Hellebust Heller, B. Heller, R. Helling
Helmke Helwig Henderson, D. Henderson, F.

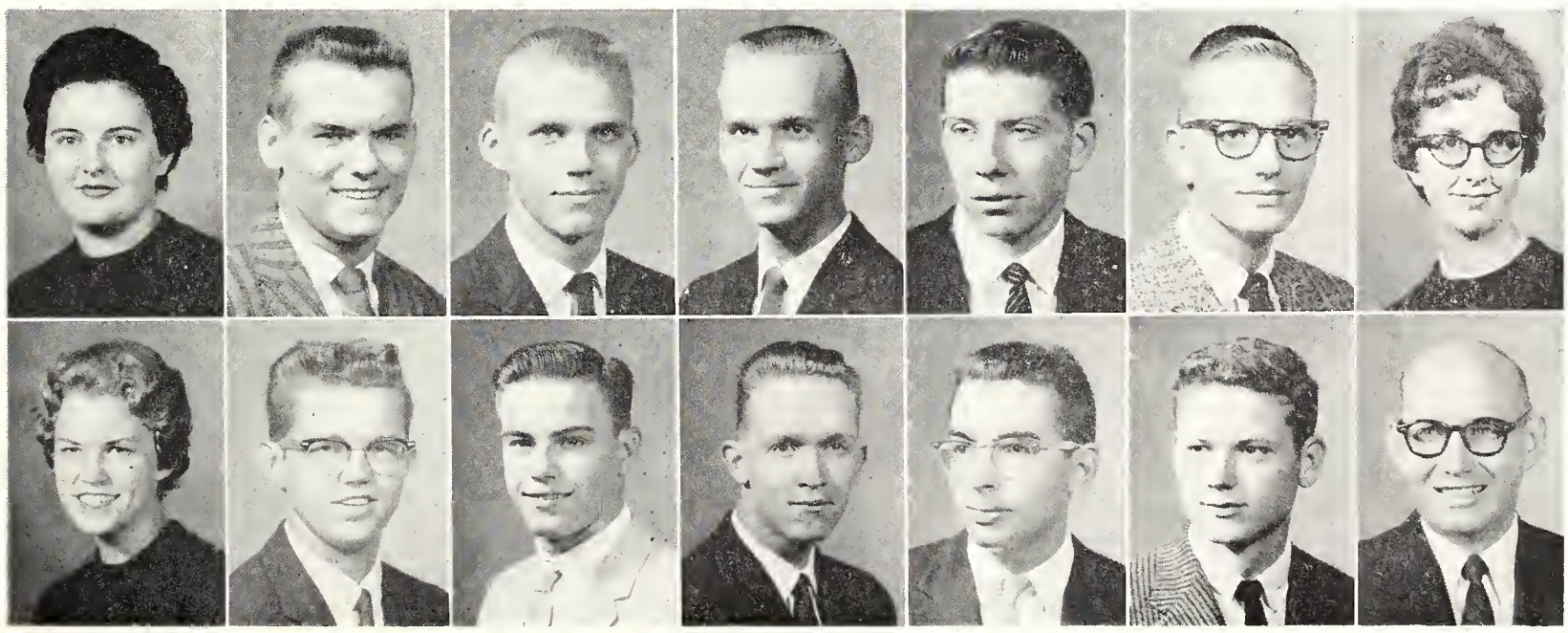

Henderson, K.
Hennessy
Henrichs, R.
Henrichs, T.
Henry, D.
Henry, G.
Henry, S.

Hensley, M.
Hensley, W.
Henton
Hepler
Herbster
Hereules
Herr

INDEPENDENT Student association members play bridge at their Halloween party in the Student Union third floor. The members also danced, bobbed for apples, and drank cider. The room was decorated with black pumpkins, orange cats.

Underclassmen: Hes - Hol

HESS, Allen H.—Pittsburg, Sophomore in Engineering and Architecture. HESS, Janis G.—Pratt, Sophomore in Home Economics. HESTER, Howard D.—Kansas City, Freshman in Engineering and Architecture. HETER, Thomas M.—Sterling, Junior in Engineering and Architecture.

HETT, Orville M.—Marion, Freshman in Engineering and Architecture. HETZER, Marilyn H.—Kansas City, Junior in Arts and Sciences. HEYL, Mary K.—Sharon Springs, Sophomore in Arts and Sciences. HIATT, Ronald E.—Wichita, Junior in Arts and Sciences.

HICKERT, Joseph G.—New Almelo, Junior in Engineering and Architecture. HICKERT, Louis L.—New Almelo, Sophomore in Engineering and Architecture. HICKS, Martha S.—Norton, Freshman in Arts and Sciences. HICKS, Ralph E.—Satanta, Freshman in Engineering and Architecture.

Hess, A.	**Hess, J.**	**Hester**	**Heter**
Hett	**Hetzer**	**Heyl**	**Hiatt**
Hickert, J.	**Hickert, L.**	**Hicks, M.**	**Hicks, R.**

Hiebert, G.	**Hiebert, K.**	**Higbey**	**Higerd**
Hill, C.	**Hill, D.**	**Hill, M.**	**Hill, R. K.**
Hill, R. E.	**Hillman**	**Hinderliter**	**Hinkhouse**

HINKLE, Garland E.–Salina, Sophomore in Arts and Sciences. HINNERGARDT, Larry C.–Ransom, Freshman in Agriculture. HITCHCOCK, Linda L.–Cherryvale, Sophomore in Home Economics. HITZ, S. Paul–Hudson, Junior in Engineering and Architecture.

HIXSON, Larry C.–WaKeeney, Freshman in Agriculture. HIXSON, Larry R.–Hiawatha, Sophomore in Arts and Sciences. HIXSON, Warren C.–Manhattan, Junior in Arts and Sciences. HJELMFELT, David C.–Shawnee, Sophomore in Arts and Sciences.

HOAR, Kenneth R.–Willis, Freshman in Engineering and Architecture. HOBBS, Klio K.–Penokee, Junior in Engineering and Architecture. HODGES, J. Winston–Wichita, Sophomore in Arts and Sciences. HODLER, Jean I.–Beloit, Sophomore in Home Economics.

HOENDORF, Connie J.–Kansas City, Freshman in Home Economics. HOFFMAN, Bruce R.–Reece, Junior in Agriculture. HOFFMANS, Raymond P.–Wichita, Sophomore in Arts and Sciences. HOHNER, Gary A.–Smith Center, Sophomore in Agriculture.

HOLBROOK, M. Carolyn–Topeka, Junior in Arts and Sciences. HOLBROOK, Sally A.–Topeka, Freshman in Arts and Sciences. HOLE, Lester L.–Chanute, Junior in Agriculture. HOLLAND, Los Vegas–Pittsburg, Sophomore in Agriculture.

HIEBERT, Garil A.–Marion, Junior in Engineering and Architecture. HIEBERT, K. Diane–Wichita, Sophomore in Arts and Sciences. HIGBEY, James G.–Smith Center, Sophomore in Agriculture. HIGERD, Larry A.–Gem, 01 in Engineering and Architecture.

HILL, Carol D.–Wichita, Freshman in Home Economics. HILL, Denis E.–Halstead, Sophomore in Engineering and Architecture. HILL, Mary S.–Topeka, Freshman in Home Economics. HILL, Raymond K.–Salina, 01 in Engineering and Architecture.

HILL, Robert E.–Cawker City, Freshman in Arts and Sciences. HILLMAN, Walter E.–Corning, N. Y., Freshman in Arts and Sciences. HINDERLITER, David B.–Wichita, Sophomore in Arts and Sciences. HINKHOUSE, Emily L.–Newton, Junior in Arts and Sciences.

Hinkle	**Hinnergardt**	**Hitchcock**	**Hitz**
Hixson, L. C.	**Hixson, L. R.**	**Hixson, W.**	**Hjelmfelt**
Hoar	**Hobbs**	**Hodges**	**Hodler**
Hoendorf	**Hoffman**	**Hoffmans**	**Hohner**
Holbrook, M.	**Holbrook, S.**	**Hole**	**Holland, L.**

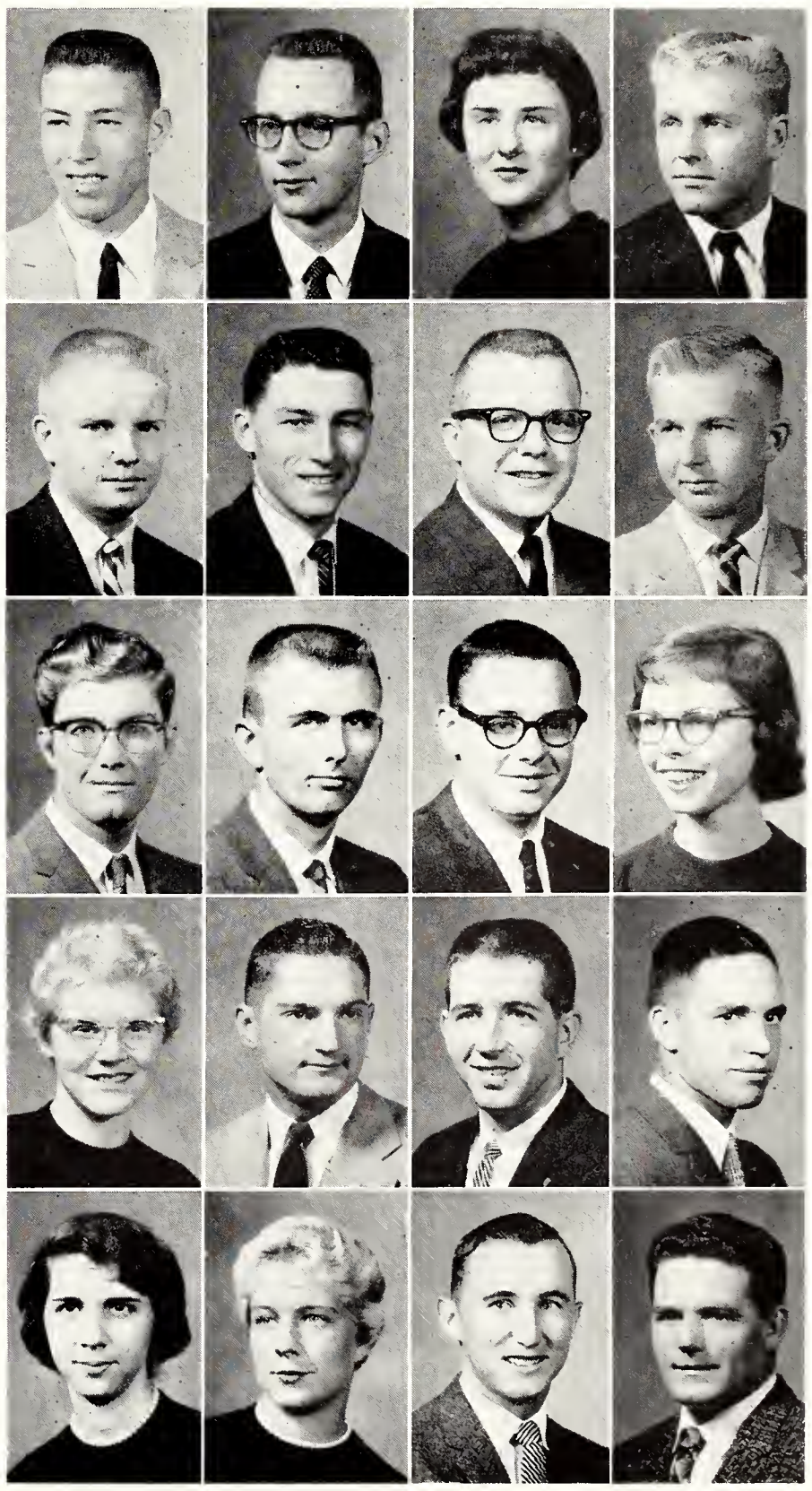

Holland, T.
Holle
Holler
Hollinger, L.
Hollinger, S.
Hollis
Holloway, J.

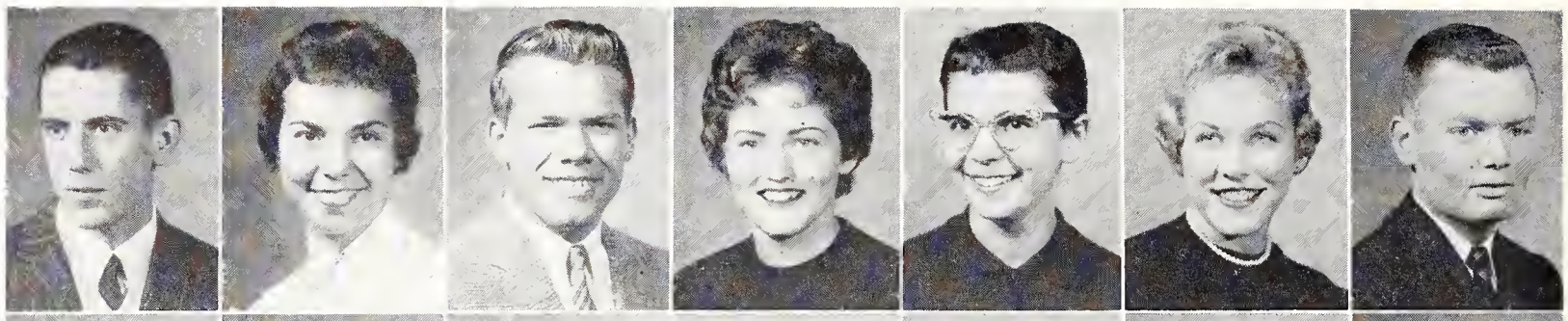

Holloway, L.
Holman, D.
Holman, S.
Holmberg
Holmes
Holt
Holtgren

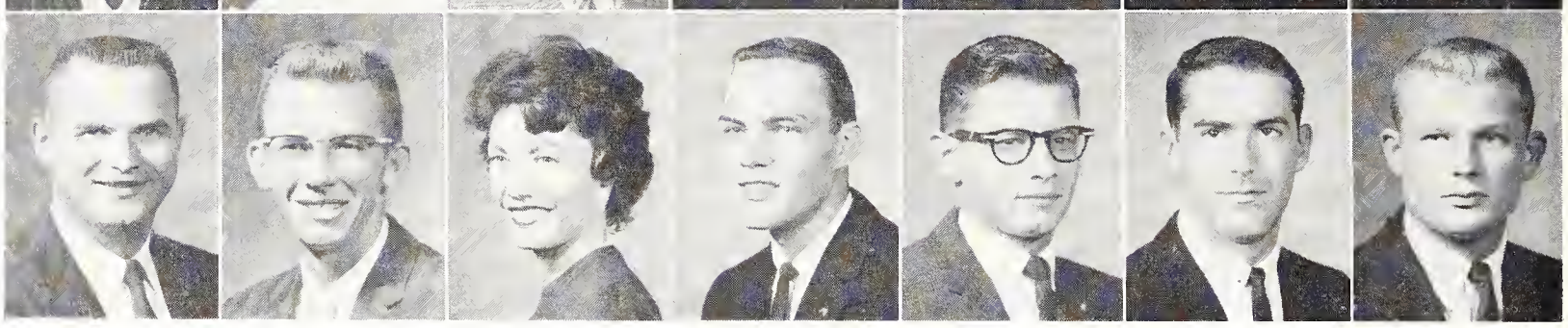

Holton
Hoops
Horinek
Horney, R.
Horton, V.

Holyoke
Hopkins
Horn
Horrell
Hostetler, K.

Hooker
Horalek
Hornbaker
Horsch
Hostetler, S.

Hooper
Horchem
Horney, A.
Horton, T.
Hotchkiss

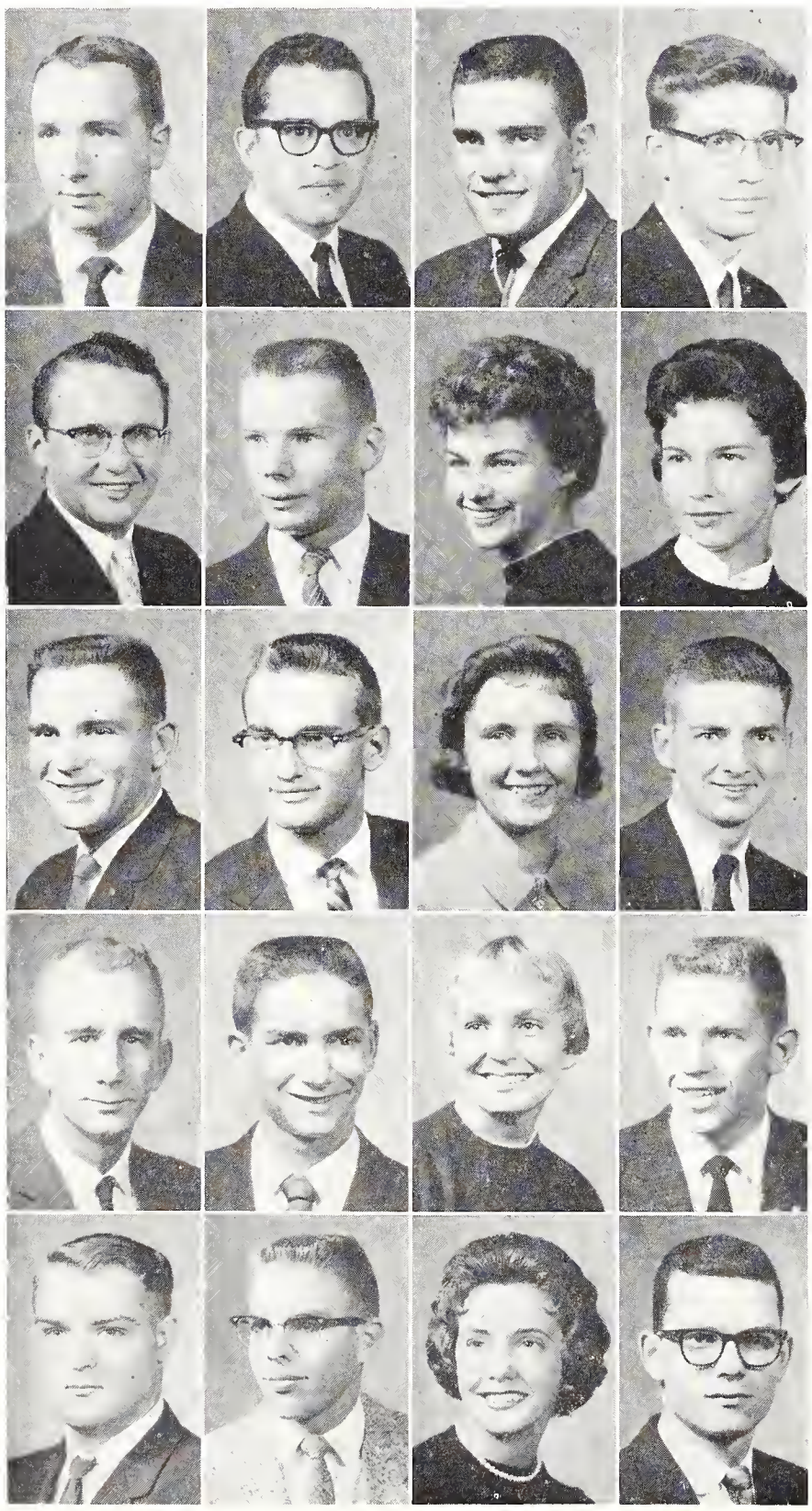

Underclassmen: Hol - Hug

HOLLAND, Thomas V.—Sterling, Sophomore in Engineering and Architecture. HOLLE, Judith A.—Topeka, Freshman in Home Economics. HOLLER, K. Neal—Gorham, Junior in Engineering and Architecture. HOLLINGER, Lou Ann—Norton, Junior in Arts and Sciences. HOLLINGER, Sara A.—Lyons, Freshman in Home Economics. HOLLIS, Martha C.—Fredonia, Sophomore in Arts and Sciences. HOLLOWAY, Jerry L.—Washington, Sophomore in Arts and Sciences.

HOLLOWAY, Leon A.—Jewell, Sophomore in Engineering and Architecture. HOLMAN, Duane B.—Topeka, Junior in Engineering and Architecture. HOLMAN, Sondra J.—Dodge City, Freshman in Arts and Sciences. HOLMBERG, Thomas A.—McPherson, Junior in Engineering and Architecture. HOLMES, E. Harley, Topeka, 02 in Engineering and Architecture. HOLT, James J.—Liberal, Sophomore in Arts and Sciences. HOLTGREN, Donald L.—Clay Center, Sophomore in Engineering and Architecture.

HOLTON, Ronald L.—Sylvia, Sophomore in Engineering and Architecture. HOLYOKE, Donald W.—San Marino, Calif., Sophomore in Engineering and Architecture. HOOKER, Jerry —Leoti, Sophomore in Arts and Sciences. HOOPER, Keith L.—Manhattan, Freshman in Engineering and Architecture.

HOOPS, Robert F.—Republic, Junior in Arts and Sciences. HOPKINS, Peter W.—Greenfield, N. H., Freshman in Agriculture. HORALEK, Phyllis M.—Irving, Freshman in Home Economics. HORCHEM, Sandra S.—Ransom, Freshman in Arts and Sciences.

HORINEK, Ronald L.—Ludell, Freshman in Engineering and Architecture. HORN, Dale V.—McPherson, Sophomore in Arts and Sciences. HORNBAKER, E. Irene—Manhattan, Junior in Home Economics. HORNEY, Arthur E.—Kinsley, Junior in Arts and Sciences.

HORNEY, Ronald D.—Coats, Junior in Engineering and Architecture. HORRELL, Michael P.—Emporia, Freshman in Engineering and Architecture. HORSCH, Janice E.—Yates Center, Junior in Arts and Sciences. HORTON, Thomas E.—Omaha, Neb., Freshman in Arts and Sciences.

HORTON, Vernon A.—Hutchinson, Junior in Engineering and Architecture. HOSTETLER, Keith M.—Harper, Junior in Engineering and Architecture. HOSTETLER, Sue – Manhattan, Sophomore in Home Economics. HOTCHKISS, David A.—Shelbyville, Ind., Junior in Engineering and Architecture.

HOTT, James A.—Wichita, Junior in Arts and Sciences. HOUCK, James A.—Bushong, Junior in Agriculture. HOUDEK, Gary L.—Munden, Freshman in Agriculture. HOUSE, Eunice J. —Goodland, Sophomore in Home Economics.

HOUSE, Harry L.—Kansas City, Junior in Arts and Sciences. HOUSER, Wallace D.—Columbus, Freshman in Veterinary Medicine. HOUSER, Wesley C.—Columbus, Freshman in Arts and Sciences. HOWARD, Barbara J.—Topeka, Junior in Arts and Sciences.

HOWARD, Harold E.—Oxford, Sophomore in Arts and Sciences. HOWARD, Jeri A.—Wichita, Freshman in Arts and Sciences. HOWARD, Thomas M.—Center Line, Mich., Junior in Arts and Sciences. HOWE, Joe D.—Manhattan, Freshman in Arts and Sciences.

HOWER, Beverly K.—Arkansas City, Freshman in Home Economics. HOY, James F.—Cassoday, Junior in Arts and Sciences. HOY, Judy L.—El Dorado, Junior in Arts and Sciences. HOYT, Evelyn M.—Brewster, Sophomore in Home Economics.

HOYT, Richard C.—Lake City, Minn., Junior in Agriculture. HUBBARD, Dee J.—Minneapolis, Sophomore in Arts and Sciences. HUBBARD, Gary K.—Kansas City, Junior in Engineering and Architecture. HUBBARD, Judy B.—Kansas City, Sophomore in Arts and Sciences.

HUBBARD, Robert K.—Scranton, Junior in Engineering and Architecture. HUBBARD, Shirley J.—Kansas City, Freshman in Arts and Sciences. HUBBS, Galen J.—Wilson, Freshman in Agriculture. HUBBS, Patricia A.—Dorrance, Sophomore in Home Economics. HUBER, Duane C.—Wichita, 02 in Engineering and Architecture. HUBERT, Carolyn J.—Garden City, Sophomore in Home Economics. HUBERT, Jeaneane C.—Mission, Junior in Arts and Sciences.

HUDDLESTON, Darrell—South Haven, Freshman in Arts and Sciences. HUDDLESTON, Diane—Wichita, Freshman in Arts and Sciences. HUEBNER, Jay S.—Bushton, Junior in Engineering and Architecture. HUEBNER, Ray E.—Bushton, Junior in Engineering and Architecture. HUFF, Steven S.—Manhattan, Freshman in Engineering and Architecture. HUGHES, Virginia M.—Los Altos, Calif., Freshman in Home Economics. HUGILL, Nancy S.—Olathe, Freshman in Home Economics.

Hott	Houck	Houdek	House, E.
House, H.	Houser, W. D.	Houser, W. C.	Howard, B.
Howard, H.	Howard, J.	Howard, T.	Howe
Hower	Hoy, J. F.	Hoy, J. L.	Hoyt, E.
Hoyt, R.	Hubbard, D.	Hubbard, G.	Hubbard, J.

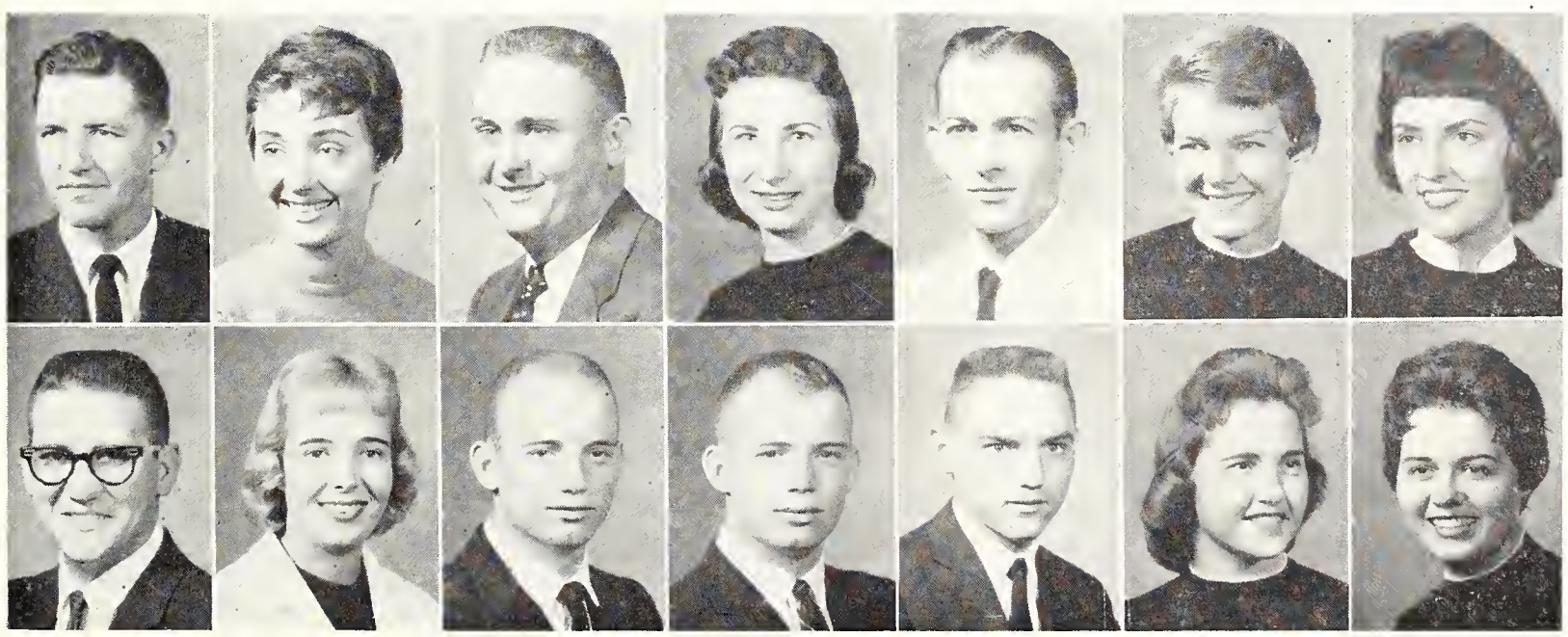

Hubbard, R.
Hubbard, S.
Hubbs, G.
Hubbs, P.
Huber
Hubert, C.
Hubert, J.

Huddleston, Darrell
Huddleston, Diane
Huebner, J.
Huebner, R.
Huff
Hughes
Hugill

Huitt
Hundley
Hupe

Hull, B.
Huning
Hurt

Hull, M.
Huntington
Hutchins

Humes
Hunton
Hutchinson, Darrell

HUITT, George A.—Cainsville, Mo., Sophomore in Arts and Sciences. HULL, Bruce P.—Weston, Mo., Freshman in Veterinary Medicine. HULL, Mae M.—Beloit, Freshman in Arts and Sciences. HUMES, Mary A.—Topeka, Sophomore in Arts and Sciences.

HUNDLEY, Judith J.—Lawrence, Junior in Arts and Sciences. HUNING, Wayne F.—Girard, Junior in Engineering and Architecture. HUNTINGTON, Pamela L.—Eureka, Freshman in Arts and Sciences. HUNTON, Alice M.—Salina, Junior in Arts and Sciences.

HUPE, Carol E.—Wamego, Sophomore in Arts and Sciences. HURT, Michael—Madison, N. J., Freshman in Arts and Sciences. HUTCHINS, Kent L.—Scott City, Freshman in Agriculture. HUTCHINSON, Darrell—Delavan, Junior in Arts and Sciences.

Hutchinson, Delores
Hybskmann
Hyndman
Ibbetson, R. L.
Ibbetson, R. W.
Ihde
Ihrig
Iman
Imhof
Ingle
Ingraham
Ingram
Insley
Ioerger
Irons
Irvine, J.
Irvine, M.
Isaacson
Isbell
Ison

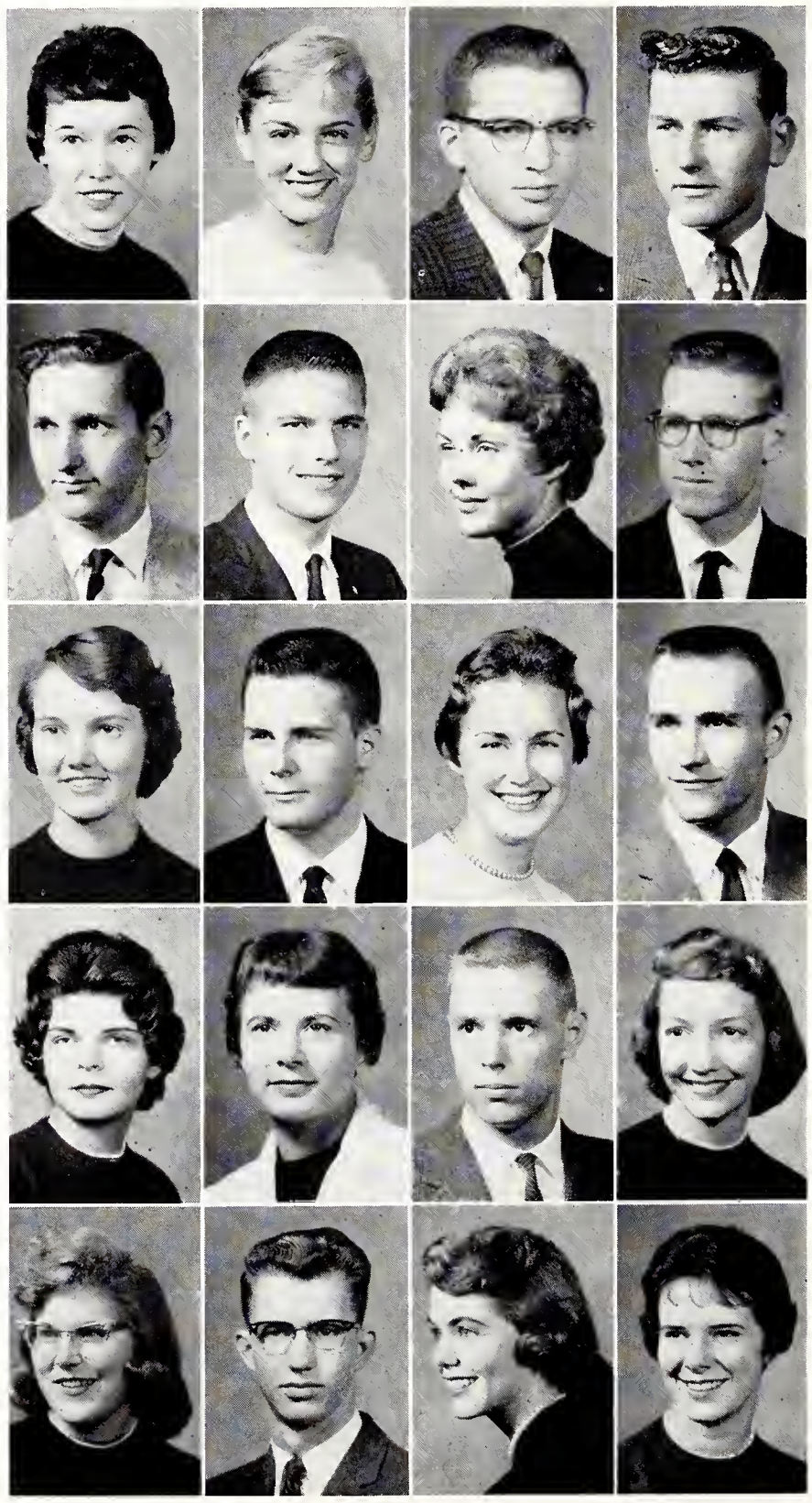

HUTCHINSON, Delores—Delavan, Junior in Arts and Sciences. HYBSKMANN, Sara J.—Horton, Sophomore in Home Economics. HYNDMAN, Henry H.—Wichita, Junior in Engineering and Architecture. IBBETSON, Ronald L.—Yates Center, Sophomore in Agriculture.

IBBETSON, Russell W.—Yates Center, Junior in Agriculture. IHDE, Robert H.—Kansas City, Mo., Freshman in Engineering and Architecture. IHRIG, Carol J.—Goodland, Freshman in Home Economics. IMAN, Ronald L.—Logan, Sophomore in Arts and Sciences.

IMHOF, Doris M.—Brewster, Sophomore in Home Economics. INGLE, Don W., Jr.—Wichita, Freshman in Arts and Sciences. INGRAHAM, Judith A.—Cincinnati, Ohio, Freshman in Arts and Sciences. INGRAM, Kenneth G.—Baxter Springs, Junior in Engineering and Architecture.

INSLEY, Karolyn K.—El Dorado, Junior in Arts and Sciences. IOERGER, Karen S.—Harper, Junior in Arts and Sciences. IRONS, Forest R.—Atchison, Freshman in Arts and Sciences. IRVINE, Joleen J.—Stafford, Sophomore in Arts and Sciences.

IRVINE, Marjorie K.—Delphos, Sophomore in Arts and Sciences. ISAACSON, David L.—Manhattan, Sophomore in Engineering and Architecture. ISBELL, Patricia J.—Hays, Freshman in Arts and Sciences. ISON, Glenda L.—Kansas City, Mo., Sophomore in Arts and Sciences.

ITZ, Nancy J.—Osage City, Freshman in Home Economics. JAAX, Al D.—Conway Springs, Junior in Veterinary Medicine. JAAX, Janice M.—Conway Springs, Sophomore in Arts and Sciences. JACKSON, Mary T.—Prairie Village, Freshman in Home Economics.

JACOBS, Robert G.—Mission, 02 in Engineering and Architecture. JACOBSON, Anita E.—Elmo, Sophomore in Arts and Sciences. JACOBSON, Phyllis J.—Elmo, Freshman in Home Economics. JACQUES, Gary E.—Wichita, Freshman in Engineering and Architecture.

JAHNKE, Fern L.—Junction City, Junior in Arts and Sciences. JAHNKE, Julia R.—Junction City, Sophomore in Arts and Sciences. JAMES, Alice J.—Clay Center, Freshman in Home Economics. JANASEK, Ronald E.—Munden, Junior in Agriculture.

Itz	Jaax, A.	Jaax, J.	Jackson
Jacobs	Jacobson, A.	Jacobson, P.	Jacques
Jahnke, F.	Jahnke, J.	James	Janasek

Janssen	Janzen	Jarrett	Jarvis
Jay	Jeannin	Jefferies	Jeffers, H. C.
Jeffers, H. E.	Jeffery	Jenison	Jensen, C.
Jensen, G. S.	Jensen, G. L.	Jensen, J.	Jernigan
Jewell	Jewett	Joerg	Johanning

JANSSEN, Richard L.—Lorraine, Freshman in Agriculture. JANZEN, Edward L.—Florence, Sophomore in Agriculture. JARRETT, Rodney R.—Goodland, Freshman in Engineering and Architecture. JARVIS, Marthanne—Valley Falls, Junior in Arts and Sciences.

JAY, Russell S.—Arkansas City, Freshman in Arts and Sciences. JEANNIN, Judith A.—Great Bend, Junior in Home Economics. JEFFERIES, Larry D.—Wichita, Junior in Engineering and Architecture. JEFFERS, Hubert C.—Lincoln, Freshman in Agriculture.

JEFFERS, Hubert E.—Lincoln, Freshman in Arts and Sciences. JEFFERY, Kenneth L.—Horton, Freshman in Arts and Sciences. JENISON, Joanne—Kansas City, Mo., Freshman in Arts and Sciences. JENSEN, Carol L.—Wichita, Junior in Home Economics.

JENSEN, G. Stanley—Goodland, Sophomore in Arts and Sciences. JENSEN, Gerald L.—Vesper, Junior in Engineering and Architecture. JENSEN, James R.—Wichita, Freshman in Engineering and Architecture. JERNIGAN, Norman B.—Wakarusa, Sophomore in Agriculture.

JEWELL, Maxwell A.—Goodland, Junior in Engineering and Architecture. JEWETT, Richard J.—Halstead, Freshman in Engineering and Architecture. JOERG, Karen P.—Manhattan, Sophomore in Arts and Sciences. JOHANNING, Carol L.—Baldwin, Freshman in Home Economics.

Johnson, A. J.
Johnson, A. G.
Johnson, C.
Johnson, D. D.
Johnson, D. E.
Johnson, D. C.
Johnson, E. M.

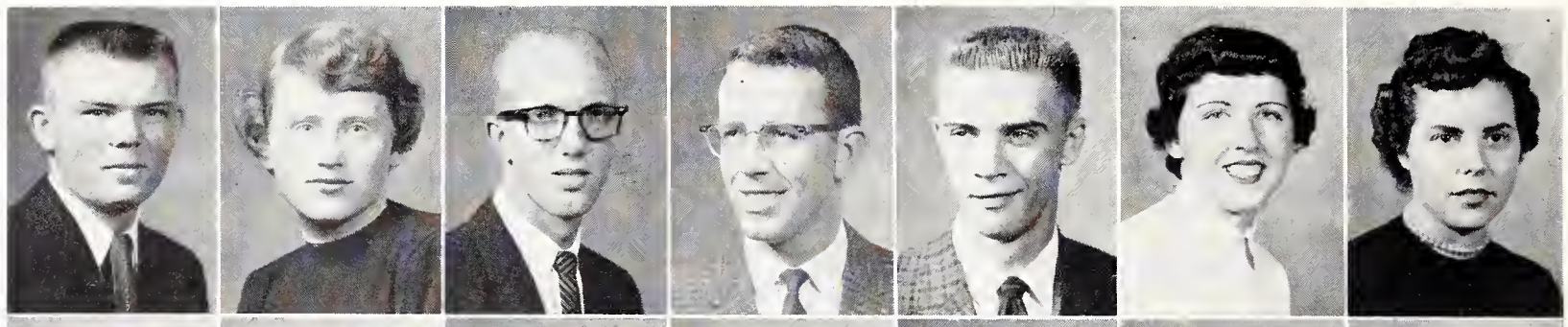

Johnson, E. O.
Johnson, E. K.
Johnson, G. W.
Johnson, G. D.
Johnson, Gary
Johnson, G. G.
Johnson, Greta

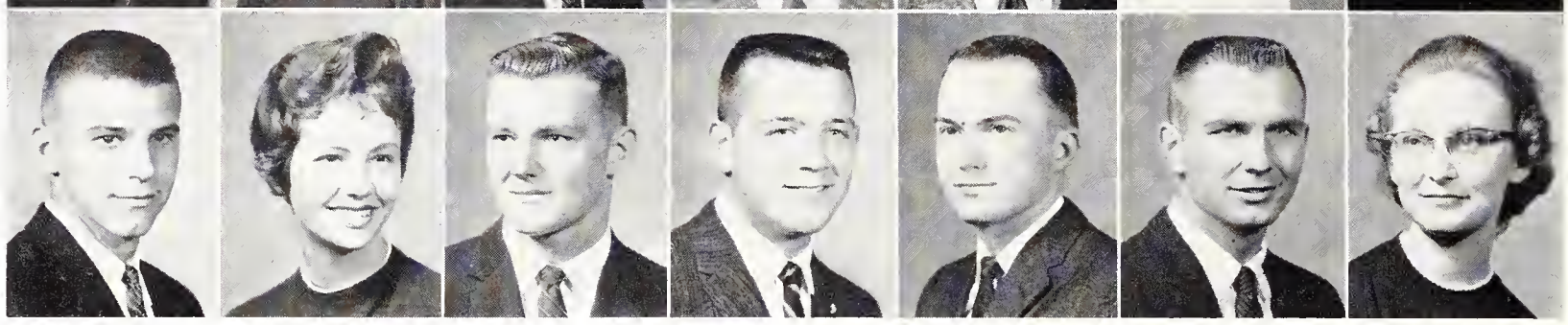

Johnson, J.
Johnson, L. Rae
Johnson, P. L.
Johnson, R. M.
Johnson, W. L.

Johnson, K.
Johnson, L. Richard
Johnson, P. N.
Johnson, R. Ellery
Johnson, W. A.

Johnson, L. E.
Johnson, L. L.
Johnson, P. C.
Johnson, R. Eugene
Johnson, W. E.

Johnson, L. K.
Johnson, L.
Johnson, R. V.
Johnson, S.
Johnston, A.

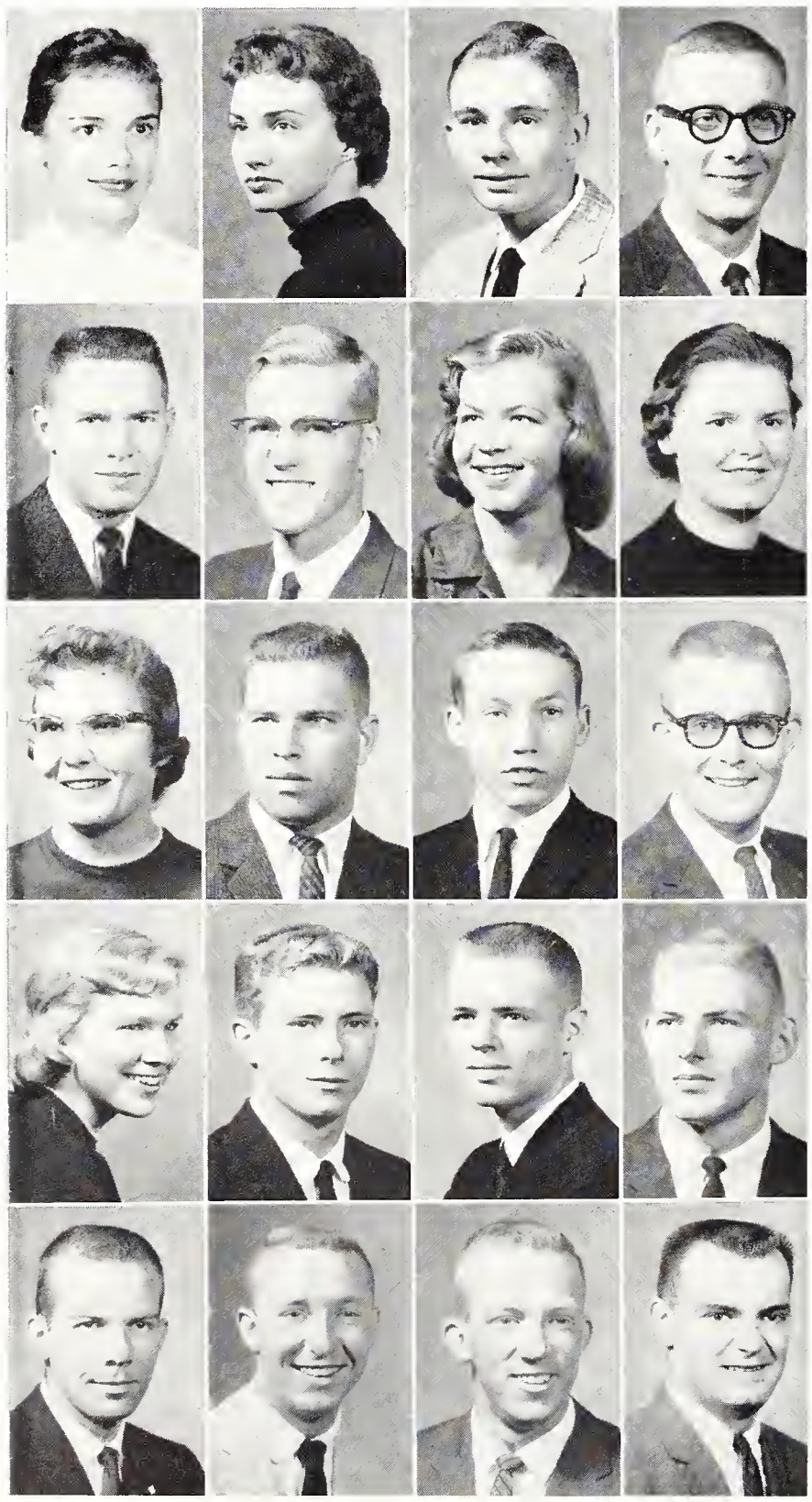

Underclassmen: Joh - Kee

JOHNSON, Alvin J.—Cortland, Neb., Freshman in Agriculture. JOHNSON, A. Gayle—Chevy Chase, Md., Freshman in Home Economics. JOHNSON, Charles W.—Oberlin, Junior in Engineering and Architecture. JOHNSON, Darrell D.—Watford, N. D., Freshman in Veterinary Medicine. JOHNSON, Darwin E.—Salina, Freshman in Engineering and Architecture. JOHNSON, Dorothy C.—Zenith, Sophomore in Arts and Sciences. JOHNSON, Ellen M.—Wakarusa, Junior in Home Economics.

JOHNSON, Eugene O.—Courtland, Sophomore in Agriculture. JOHNSON, Evelyn K.—Wichita, Freshman in Arts and Sciences. JOHNSON, Garold W.—Lindsborg, Sophomore in Arts and Sciences. JOHNSON, Gary D.—Concordia, Freshman in Arts and Sciences. JOHNSON, Gary L.—Osage City, Junior in Engineering and Architecture. JOHNSON, George G.—Viola, Junior in Agriculture. JOHNSON, Greta L.—Cimarron, Sophomore in Home Economics.

JOHNSON, Jacqueline—Great Bend, Junior in Arts and Sciences. JOHNSON, Karen K.—Manhattan, Sophomore in Arts and Sciences. JOHNSON, Larry E.—Fredonia, Junior in Agriculture. JOHNSON, Larry K.—Topeka, Sophomore in Engineering and Architecture.

JOHNSON, Larry R.—Salina, 02 in Engineering and Architecture. JOHNSON, Larry R.—Lindsborg, Sophomore in Engineering and Architecture. JOHNSON, Laurel L.—Larned, Junior in Arts and Sciences. JOHNSON, LeRoyce—Cambridge, Junior in Home Economics.

JOHNSON, Patsy L.—Viola, Sophomore in Arts and Sciences. JOHNSON, Paul N.—Chanute, Junior in Agriculture. JOHNSON, Phillip C.—Norton, Freshman in Arts and Sciences. JOHNSON, Ralph V.—Cactus, Texas—Junior in Engineering and Architecture.

JOHNSON, Randi M.—Wichita, Junior in Arts and Sciences. JOHNSON, Richard E.—Kansas City, Mo., 01 in Engineering and Architecture. JOHNSON, Richard E.—Salina, Freshman in Engineering and Architecture. JOHNSON, Sherman L.—Kansas City, Sophomore in Engineering and Architecture.

JOHNSON, W. Lee—Colorado Springs, Colo., Freshman in Engineering and Architecture. JOHNSON, William A.—Great Bend, Junior in Engineering and Architecture. JOHNSON, William E.—Seattle, Wash., Sophomore in Arts and Sciences. JOHNSTON, Arthur R.—Lyons, Junior in Agriculture.

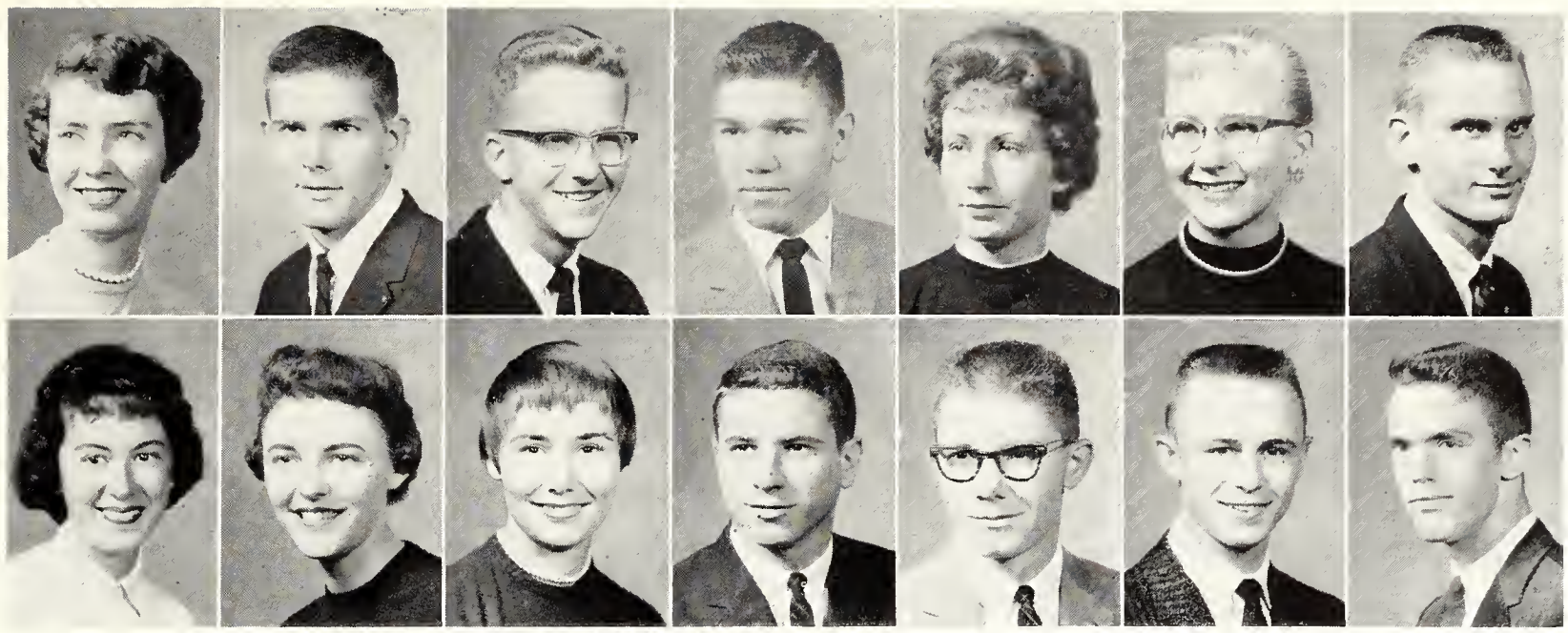

Johnston, J.
Johnston, M.
Joines
Jones, D.
Jones, E.
Jones, H.
Jones, J. R.

Jones, J. A.
Jones, J. E.
Jones, K. S.
Jones, K. E.
Jones, L.
Jones, R.
Jones, R. L.

JOHNSTON, Jane G.—Manhattan, Junior in Arts and Sciences. JOHNSTON, Mark J.—Kansas City, Junior in Arts and Sciences. JOINES, Paul R.—Topeka, Junior in Arts and Sciences. JONES, David R.—Salina, Freshman in Agriculture. JONES, Elizabeth A.—Cottonwood Falls, Freshman in Arts and Sciences. JONES, Helen B.—Mexico, Sophomore in Arts and Sciences. JONES, Jay R.—Junction City, Freshman in Engineering and Architecture.

JONES, Judith A.—Kansas City, Junior in Arts and Sciences. JONES, Julia E.—Tonganoxie, Freshman in Arts and Sciences. JONES, Katherine S.—McPherson, Sophomore in Arts and Sciences. JONES, Kenneth E.—Leawood, Junior in Arts and Sciences. JONES, Langley R.—Liberal, Freshman in Engineering and Architecture. JONES, Richard—Colby, Freshman in Engineering and Architecture. JONES, Robert L.—Mission, Freshman in Engineering and Architecture.

JONES, Sharon R.—Hutchinson, Junior in Home Economics. JONES, Sidney R.—Leavenworth, Junior in Veterinary Medicine. JORDAN, Elizabeth M.—Beloit, Sophomore in Arts and Sciences. JORDAN, Frank R.—Abilene, Sophomore in Arts and Sciences.

JOY, Donald—Hays, Sophomore in Engineering and Architecture. JOY, Ronald—Hays, Sophomore in Arts and Sciences. JUDY, Hal E.—Hutchinson, Junior in Engineering and Architecture. JURGEMEYER, Frederick—Wichita, Freshman in Engineering and Architecture.

JUSTICE, William L.—Shawnee, Sophomore in Arts and Sciences. KAFF, W. Lee—Carbondale, Freshman in Agriculture. KAHRS, Patsy J.—Wichita, Sophomore in Home Economics. KANITZ, Howard V.—Wellington, Freshman in Arts and Sciences.

KARR, Marion W.—Emporia, Freshman in Agriculture. KAUFMAN, Karen E.—Augusta, Sophomore in Arts and Sciences. KAUMP, Larry L.—Riley, Sophomore in Agriculture. KAZMAIER, John A.—Eudora, Sophomore in Agriculture.

KEAN, Joy A.—Great Bend, Sophomore in Arts and Sciences. KEANE, Jean—Kansas City, Sophomore in Arts and Sciences. KEANE, Joan—Kansas City, Sophomore in Arts and Sciences. KEEGAN, Thomas M.—Great Bend, Sophomore in Arts and Sciences.

Jones, Sharon	Jones, Sidney	Jordan, E.	Jordan, F.
Joy, D.	Joy, R.	Judy	Jurgemeyer
Justice	Kaff	Kahrs	Kanitz
Karr	Kaufman	Kaump	Kazmaier
Kean	Keane, Jean	Keane, Joan	Keegan

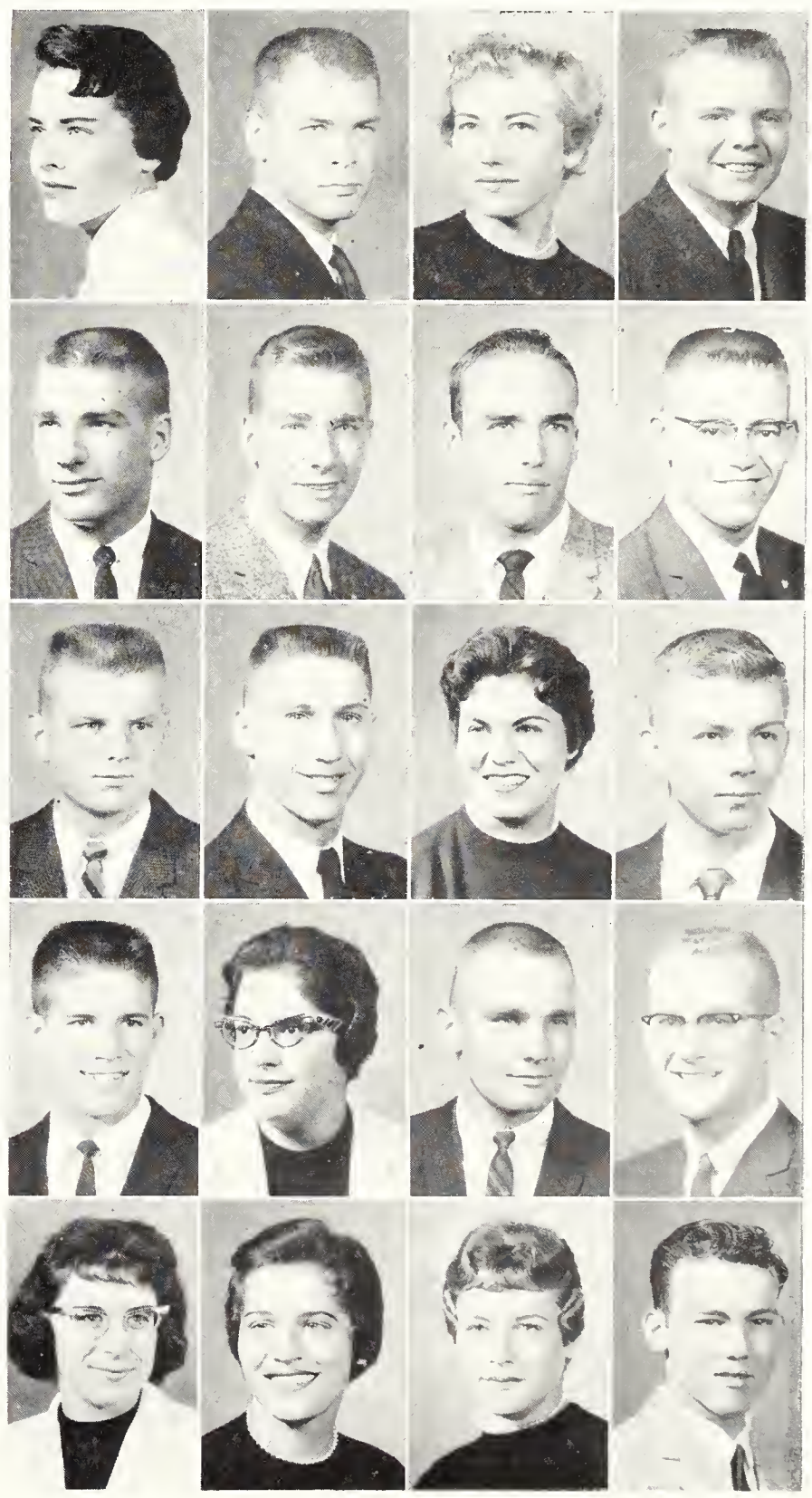

Underclassmen: Kei - Kir

KEITH, Arlen L.—Salina, Freshman in Arts and Sciences. KELLAMS, Allen L.—Manhattan, Freshman in Arts and Sciences. KELLER, Harry L.—Ford, Junior in Engineering and Architecture. KELLER, Lucinda L.— Sioux City, Iowa, Sophomore in Arts and Sciences.

KELLEY, Charles D.—Oberlin, Freshman in Agriculture. KELLOGG, Earl D.—Stockton, Freshman in Agriculture. KELLOGG, Jackie J.—Prairie Village, Freshman in Arts and Sciences. KELLOGG, Wendell W.—Lebanon, Freshman in Agriculture.

KELLUM, Jerome D.—Winfield, Junior in Engineering and Architecture. KEMPER, Harvey H.—Kansas City, Mo., 01 in Engineering and Architecture. KEMPSTER, Alan R.—Kansas City, Freshman in Engineering and Architecture. KENNEDY, Mary C.—Beloit, Sophomore in Arts and Sciences.

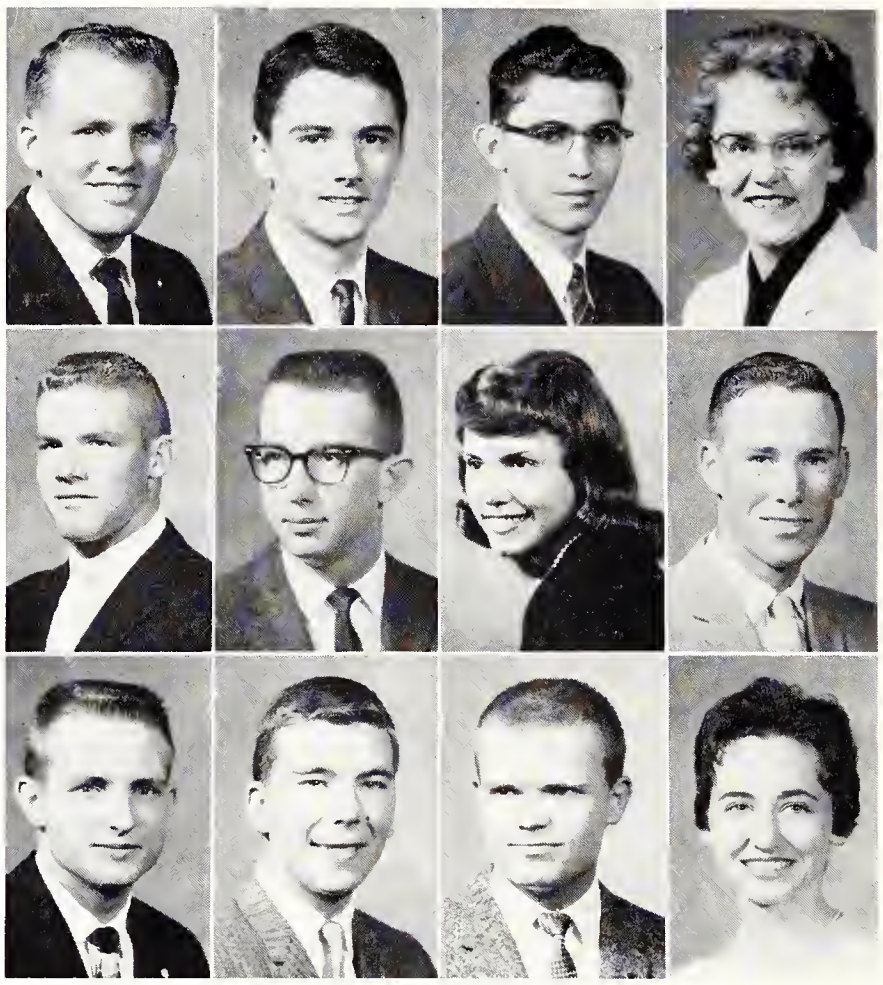

Keith	Kellams	Keller, H.	Keller, L.
Kelley	Kellogg, E.	Kellogg, J.	Kellogg, W.
Kellum	Kemper	Kempster	Kennedy, M.

Kennedy, N.	Kent, J.	Kent, W.	Kepley
Kerby	Kern, K.	Kern, M.	Kern, T.
Kernohan	Kershaw	Ketcham	Ketter
Kettler	Keyser	Keyte	Khatib
Kibbey	Kiee	Kidwell	Kientz, A.

KENNEDY, Nolan T.—Beloit, Junior in Arts and Sciences. KENT, Judith A.—Kansas City, Freshman in Home Economics. KENT, Wayne R.—Wakefield, Freshman in Agriculture. KEPLEY, Garry D.—Ulysses, Sophomore in Agriculture.

KERBY, James H.—Abilene, Sophomore in Arts and Sciences. KERN, Karen K.—Palco, Freshman in Home Economics. KERN, Mary B.—Wahiawa, Hawaii, Freshman in Arts and Sciences. KERN, Terry J.—Leavenworth, Freshman in Arts and Sciences.

KERNOHAN, Frederic W.—Culver, Sophomore in Arts and Sciences. KERSHAW, J. Dan—Manhattan, Junior in Arts and Sciences. KETCHAM, Michael D.—Merriam, Junior in Arts and Sciences. KETTER, Larry F.—Osborne, Freshman in Engineering and Architecture.

KETTLER, Judith L.—Paola, Junior in Home Economics. KEYSER, Royce A.—Maple Hill, Freshman in Engineering and Architecture. KEYTE, James D.—Marquette, Freshman in Engineering and Architecture. KHATIB, Ziyad M.—Chicago, Ill., Junior in Engineering and Architecture.

KIBBEY, Alberta G.—Jefferson City, Mo., Freshman in Home Economics. KICE, Richard L.—Wichita, Junior in Arts and Sciences. KIDWELL, Donald J.—Kansas City, Freshman in Engineering and Architecture. KIENTZ, Albert C.—Wamego, Junior in Engineering and Architecture.

LARRY WOODS Speech contest winner, Larry Laird, is awarded a $30 first place prize for his talk on satellites for peace. The contest is a living memorial to Woods, a former Kansas State speech major killed in World War II.

Kientz, E. **Kile** **Kilgore** **Kimsey**
King, B. **King, P.** **King, R.** **King, T.**
Kinney **Kipfer** **Kirk, J.** **Kirk, K.**

KIENTZ, Earl N.—Manhattan, Freshman in Engineering and Architecture. KILE, Robert L.—Ottawa, Junior in Engineering and Architecture. KILGORE, Gary L.—Mullinville, Freshman in Agriculture. KIMSEY, Forest M.—Colby, Junior in Arts and Sciences.

KING, Betty J.—Wichita, Junior in Arts and Sciences. KING, Patricia A.—Liberal, Freshman in Arts and Sciences. KING, Richard A.—Larned, Freshman in Engineering and Architecture. KING, Thad A.—Wichita, Junior in Engineering and Architecture.

KINNEY, Lois W.—Manhattan, Freshman in Arts and Sciences. KIPFER, Charles C.—Kansas City, Mo., Freshman in Engineering and Architecture. KIRK, James H.—Scott City, Sophomore in Arts and Sciences. KIRK, Karla J.—Bucklin, Sophomore in Home Economics.

Underclassmen: Kir - Lan

KIRKENDOLL, Lavonne—Kansas City, Mo., Junior in Home Economics. KIRKWOOD, Karen L.—Topeka, Freshman in Arts and Sciences. KISER, Karen K.—Wichita, Junior in Arts and Sciences. KISTNER, Karen M.—Sabetha, Freshman in Arts and Sciences.

KIVETT, Stanley L.—Concordia, Sophomore in Agriculture. KLEEMAN, Darrel M. — Lakin, Sophomore in Agriculture. KLINGER, Karen—Ashland, Freshman in Arts and Sciences. KLINT, Stephen Jon—Hastings, Neb., 03 in Engineering and Architecture.

KNAPP, Dennis W.—Oxford, Sophomore in Engineering and Architecture. KNAPP, Theodore F.—Hartford, 02 in Engineering and Architecture. KNAPPENBERGER, Tom E.—Olathe, Sophomore in Veterinary Medicine. KNECHTEL, Winston E. —Hutchinson, Junior in Engineering and Architecture.

KNIGHT, Larry D.—Lyndon, Sophomore in Engineering and Architecture. KNOLL, Omer A.—Victoria, 02 in Engineering and Architecture. KNORR, M. Elaine—Manhattan, Sophomore in Arts and Sciences. KNOX, Jay L.—Kansas City, Junior in Engineering and Architecture.

KOCH, Carolyn F.—Kingman, Sophomore in Arts and Sciences. KOCHER, Kenneth L.—Hiawatha, Sophomore in Agriculture. KOCI, Melvin D.—Topeka, Junior in Engineering and Architecture. KOEPKE, John W.—Herington, Sophomore in Arts and Sciences.

KOESTER, Gene F.—Ames, Sophomore in Engineering and Architecture. KOHR, James A.—Salina, Junior in Engineering and Architecture. KOLTERMAN, Judith—Wamego, Junior in Home Economics. KOLTERMAN, Robert H.—Wamego, Freshman in Arts and Sciences. KONOP, Jane—Kansas City, Mo., Freshman in Arts and Sciences. KORIEL, John A.—Rush Center, Freshman in Arts and Sciences. KOVAR, Ray E.—Rossville, Junior in Arts and Sciences.

KRAFT, Jolayne—Coffeyville, Sophomore in Home Economics. KRAFT, Larry R.—Overland Park, Sophomore in Engineering and Architecture. KRAMER, Joseph H.—Vermillion, Sophomore in Engineering and Architecture. KRAMER, Roy J.—Oskaloosa, Freshman in Engineering and Architecture. KRASKO, Donald G.—Yonkers, N. Y., 02 in Engineering and Architecture. KRASNY, Barbara L.—Topeka, Junior in Home Economics. KRATZER, Marlyn K.—Geneseo, Junior in Arts and Sciences.

Kirkendoll **Kirkwood** **Kiser** **Kistner**
Kivett **Kleeman** **Klinger** **Klint**
Knapp, D. **Knapp, T.** **Knappenberger** **Knechtel**
Knight **Knoll** **Knorr** **Knox**
Koch **Kocher** **Koci** **Koepke**

Koester
Kohr
Kolterman, J.
Kolterman, R.
Konop
Koriel
Kovar

Kraft, J.
Kraft, L.
Kramer, J.
Kramer, R.
Krasko
Krasny
Kratzer

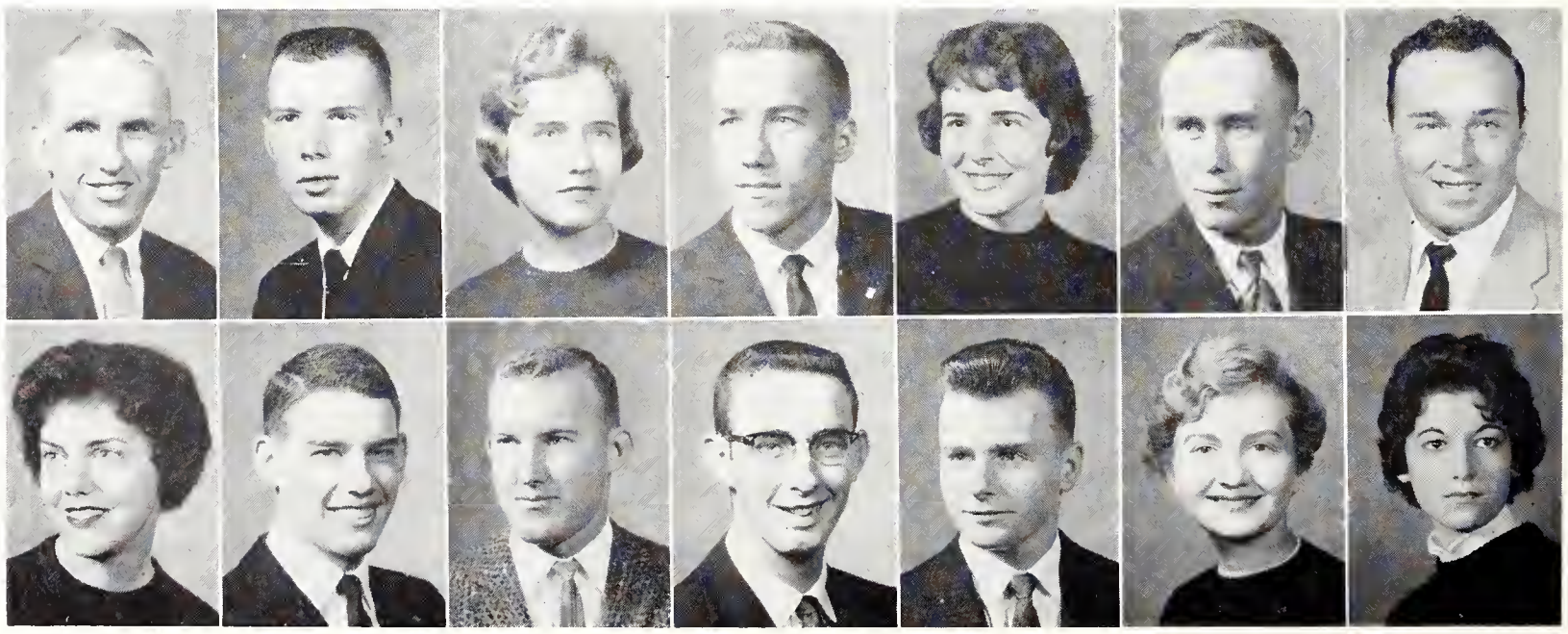

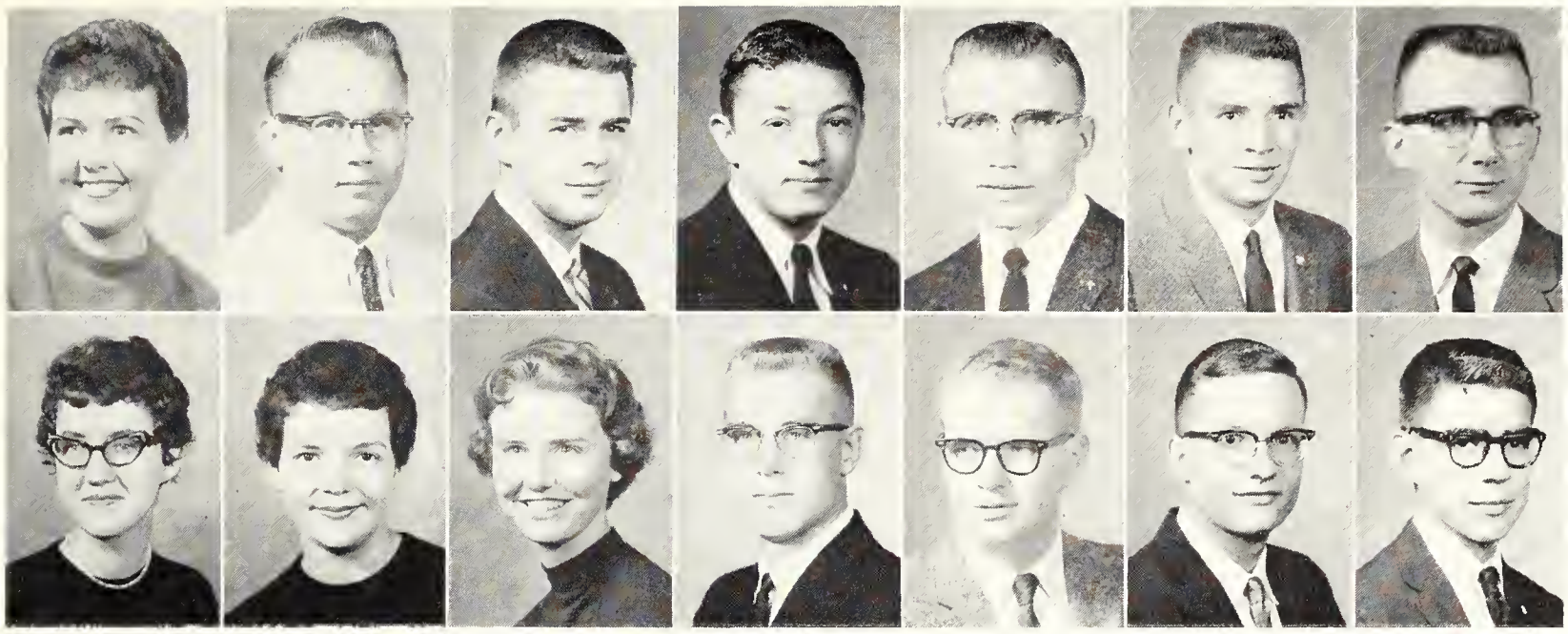

Krauss
Krehbiel, J. O.
Krehbiel, J. D.
Kreske
Krob
Kroenlein
Krueger, C.

Krueger, L.
Krueger, S.
Krug
Kruger
Kruse
Kufeld
Kugler

Kuhlman
Kvasnieka
Lafferty
Laing
Landon

Kummer
LaBerge
Lagoski
Laird
Lane

Kurtze
Lackey
Lahr
Lake
Lange

Kusuda
Ladner
Laidig
Lamborn
Lanning

KRAUSS, Thyra S.—Gypsum, Junior in Home Economics. KREHBIEL, James O.—Pretty Prairie, Freshman in Agriculture. KREHBIEL, Janver D.—Pretty Prairie, Sophomore in Veterinary Medicine. KRESKE, Gerald J.—Woodland Hills, Calif., 01 in Engineering and Architecture. KROB, Jimmy J.—Cuba, Sophomore in Arts and Sciences. KROENLEIN, James H.—Lincoln, Sophomore in Arts and Sciences. KRUEGER, Charles K.—Leavenworth, Junior in Arts and Sciences.

KRUEGER, Linda R.—Bonner Springs, Freshman in Arts and Sciences. KRUEGER, Sharon L.—Omaha, Neb., Sophomore in Arts and Sciences. KRUG, Judith L.—Marysville, Sophomore in Arts and Sciences. KRUGER, John H.—Columbus, Sophomore in Engineering and Architecture. KRUSE, Max J.—Leoville, Sophomore in Arts and Sciences. KUFELD, S. Brent—Great Bend, Sophomore in Engineering and Architecture. KUGLER, Kenyon K.—Manhattan, Freshman in Arts and Sciences.

KUHLMAN, Raymond E.—Belleville, Freshman in Arts and Sciences. KUMMER, Betty A.—Junction City, Junior in Arts and Sciences. KURTZE, Nancy K.—Junction City, Freshman in Arts and Sciences. KUSUDA, Louise N.—Lahaina, Hawaii, Sophomore in Arts and Sciences.

KVASNICKA, Roger J.—Haddam, Junior in Arts and Sciences. LaBERGE, Stephan R.—Mission, Freshman in Arts and Sciences. LACKEY, Michael R.—Belleville, 01 in Engineering and Architecture. LADNER, Gary L.—Onaga, Freshman in Agriculture.

LAFFERTY, Gary L.—McPherson, Junior in Arts and Sciences. LAGOSKI, Evelyn J.—Kansas City, Freshman in Home Economics. LAHR, Orris W.—Abilene, 02 in Engineering and Architecture. LAIDIG, Janice K.—Danbury, Neb., Junior in Home Economics.

LAING, Ronald H.—Abilene, Junior in Arts and Sciences. LAIRD, Larry K.—Oberlin, Freshman in Arts and Sciences. LAKE, Gail M.—Kingman, Freshman in Arts and Sciences. LAMBORN, Lorraine A.—Leavenworth, Sophomore in Home Economics.

LANDON, Patricia J.—Manhattan, Freshman in Arts and Sciences. LANE, Mitchell S.—Wichita, Sophomore in Engineering and Architecture. LANGE, Stephen J.—Conway Springs, Freshman in Arts and Sciences. LANNING, Michael A.—Abilene, Sophomore in Arts and Sciences.

Underclassmen: Laq - Lip

LAQUEY, Richard K.—Kansas City, Mo., Freshman in Arts and Sciences. LARSEN, Karen M.—Vesper, Freshman in Arts and Sciences. LARSON, Bruce N.—Clay Center, Freshman in Arts and Sciences. LARSON, Carolyn R.—McDonald, Junior in Arts and Sciences.

LARSON, Larry L.—Effingham, Junior in Agriculture. LARSON, Marilyn K.—Olsburg, Freshman in Home Economics. LESH, Richard—Norton, Freshman in Arts and Sciences. LASH, Ruth M.—Manhattan, Freshman in Arts and Sciences.

LaSHELL, William F.—Manhattan, Freshman in Engineering and Architecture. LASHO, George S.—Kansas City, Freshman in Engineering and Architecture. LASHO, Loretta E.—Kansas City, Sophomore in Arts and Sciences. LASLEY, Barbara L.—Mission, Freshman in Arts and Sciences.

LASSMAN, Ernest W.—Wichita, Freshman in Agriculture. LATTER, Thomas R.—Topeka, Freshman in Agriculture. LAUER, Von C.—Elmo, Freshman in Agriculture. LAURIE, David C.—Atchison, Freshman in Arts and Sciences.

LAURIE, John C.—Atchison, Sophomore in Arts and Sciences. LAVERENTZ, Joyce A.—Pratt, Freshman in Home Economics. LAZARUS, Gary J.—Norwich, Junior in Arts and Sciences. LEACH, Judith A.—Bird City, Sophomore in Home Economics.

Laquey	Larsen	Larson, B.	Larson, C.
Larson, L.	Larson, M.	Lesh	Lash
LaShell	Lasho, G.	Lasho, L.	Lasley
Lassman	Latter	Lauer	Laurie, D.
Laurie, J.	Laverentz	Lazarus	Leach

LEBBIN, Mary A.—Ellinwood, Freshman in Home Economics. LEBER, Larry E.—Ft. Riley, Freshman in Engineering and Architecture. LEE, Linda E.—Kansas City, Junior in Arts and Sciences. LEE, Richard E.—Chapman, Freshman in Engineering and Architecture.

LEE, William F.—Liberty, Mo., Sophomore in Agriculture. LEECE, Judith K.—Superior, Neb., Junior in Arts and Sciences. LEES, Ellen—Kansas City, Freshman in Arts and Sciences. LEFFINGWELL, Donald—Manhattan, Sophomore in Engineering and Architecture.

LeFORGEE, Rex S.—Wichita, Junior in Arts and Sciences. LEHR, James A.—St. Joseph, Mo., 01 in Engineering and Architecture. LEIS, Jean C.—Yates Center, Junior in Home Economics. LEMON, Richard A.—Smith Center, Freshman in Arts and Sciences.

Lebbin	Leber	Lee, L.	Lee, R.
Lee, W.	Leece	Lees	Leffingwell
LeForgee	Lehr	Leis	Lemon, R. A.

Lemon, R. W.	Lenhart	Lentz	Leonard, G. M.
Leonard, G. L.	Leonhart	Lesh	Lesovsky
Leuszler	Leutert	Lewallen	Lewelling
Lewis, A.	Lewis, B. H.	Lewis, B. L.	Lewis, E.
Lewis, G. R.	Lewis, G. L.	Lewis, M.	Lewis, R.

LEMON, Roger W.—Viola, Freshman in Agriculture. LENHART, Richard H.—Moline, Junior in Arts and Sciences. LENTZ, Eugene M.—Cheney, Junior in Agriculture. LEONARD, Garry M.—Smith Center, Junior in Arts and Sciences.

LEONARD, Gayle L.—Smith Center, Junior in Arts and Sciences. LEONHART, Stuart R.—Topeka, Freshman in Engineering and Architecture. LESH, Rodney L.—Pratt, Freshman in Engineering and Architecture. LESOVSKY, George F.—Munden, Junior in Arts and Sciences.

LEUSZLER, Harlan E.—Almena, Junior in Arts and Sciences. LEUTERT, John R.—Topeka, Junior in Engineering and Architecture. LEWALLEN, Judith L.—Oakley, Sophomore in Arts and Sciences. LEWELLING, Glen O.—Delia, Freshman in Engineering and Architecture.

LEWIS, Alan D.—Rock, Sophomore in Agriculture, LEWIS, Barbara H.—Scott City, Freshman in Home Economics. LEWIS, Barbara L.—Concordia, Freshman in Arts and Sciences. LEWIS, Evelyn L.—Wakefield, Freshman in Home Economics.

LEWIS, Gail R.—Osage City, Freshman in Agriculture. LEWIS, Geneva L.—Valley Center, Freshman in Arts and Sciences. LEWIS, Martha E.—Larned, Freshman in Home Economics. LEWIS, Robert W.—Larned, Junior in Agriculture.

LEWIS, Sara B.—Eureka, Sophomore in Arts and Sciences. LICHTENAUER, Joe F.—Lenexa, Sophomore in Agriculture. LILLY, Janice M.—Mentor, Sophomore in Veterinary Medicine. LINAWEAVER, Glenn L.—Lansing, Junior in Engineering and Architecture.

LINDAMOOD, Vivian K.—Quincy, Freshman in Home Economics. LINDELL, Francis E.—Pleasanton, Freshman in Agriculture. LINDELL, Marlene R.—Hutchinson, Sophomore in Arts and Sciences. LINDER, Janet G.—Sharon Springs, Freshman in Home Economics.

LINE, Duane L.—Haddam, Freshman in Arts and Sciences. LINSCHEID, Larry L.—Arlington, Junior in Engineering and Architecture. LINTHACUM, Walter B.—Goodland, Freshman in Agriculture. LIPPOLD, Thane A.—Dodge City, Sophomore in Engineering and Architecture.

Lewis, S.	Lichtenauer	Lilly	Linaweaver
Lindamood	Lindell, F.	Lindell, M.	Linder
Line	Linscheid	Linthacum	Lippold

Litwak, Livengood, D., Livengood, S., Livingston
Lobenstein, Lockard, Locke, Loeppke
Logback, Lohr, Londeen, Long, A.
Long, C., Long, J., Longnecker, Lonning
Loomis, Loper, Lortscher, Loseke

LITWAK, Philip—New York City, N. Y., Sophomore in Arts and Sciences. LIVENGOOD, Dallas B.—Clay Center, Junior in Arts and Sciences. LIVENGOOD, Sharon M.— Clay Center, Sophomore in Arts and Sciences. LIVINGSTON, Nelda A.—Manhattan, Junior in Arts and Sciences.

LOBENSTEIN, Alice L.—Arlington, Va., Junior in Arts and Sciences. LOCKARD, Daniel W.—Salina, Sophomore in Arts and Sciences. LOCKE, Delwin H.—Natoma, Freshman in Arts and Sciences. LOEPPKE, Lanny L.—Johnson, Freshman in Arts and Sciences.

LOGBACK, James E.—Clay Center, Sophomore in Arts and Sciences. LOHR, Gregory N.—Neodesha, Freshman in Engineering and Architecture. LONDEEN, Jon C.—Chapman, Junior in Arts and Sciences. LONG, Annetta B.—Ellsworth, Freshman in Home Economics.

LONG, Carl V.—Cameron, 03 in Engineering and Architecture. LONG, Judith C.—Haddam, Sophomore in Arts and Sciences. LONGNECKER, Virginia—Abilene, Freshman in Arts and Sciences. LONNING, Helen J.—Wichita, Junior in Home Economics.

LOOMIS, Larry D.—Ionia, Freshman in Engineering and Architecture. LOPER, Marion G.—Plainville, Sophomore in Arts and Sciences. LORTSCHER, Robert G.—Bern, Freshman in Arts and Sciences. LOSEKE, Fred W.—Gem, Junior in Engineering and Architecture.

LOUGHMILLER, Linda E.—Topeka, Freshman in Arts and Sciences. LOVELACE, David E.—Kansas City, Freshman in Engineering and Architecture. LOVIN, Joyce J.—Hoxie, Freshman in Arts and Sciences. LOWE, David W.—Mahaska, Freshman in Arts and Sciences. LOWE, Norman E.—Winfield, 03 in Engineering and Architecture. LOWE, Robert B.—Ft. Leavenworth, Freshman in Arts and Sciences. LOWELL, Joanna M. —Concordia, Freshman in Home Economics.

LOWELL, Karen M.—Concordia, Freshman in Arts and Sciences. LOWMAN, Deborah J.—McPherson, Junior in Arts and Sciences. LOWMAN, Thomas E.—Manhattan, Freshman in Arts and Sciences. LUEB, James F.—Seneca, Sophomore in Engineering and Architecture. LUKENS, Roger L.—Medicine Lodge, Freshman in Agriculture. LUNDBLOM, Franklin N.—Lindsborg, Junior in Arts and Sciences. LUNDQUEST, Don H. —Pittsburg, Sophomore in Engineering and Architecture.

Loughmiller
Lovelace
Lovin
Lowe, D.
Lowe, N.
Lowe, R.
Lowell, J.

Lowell, K.
Lowman, D.
Lowman, T.
Lueb
Lukens
Lundblom
Lundquest

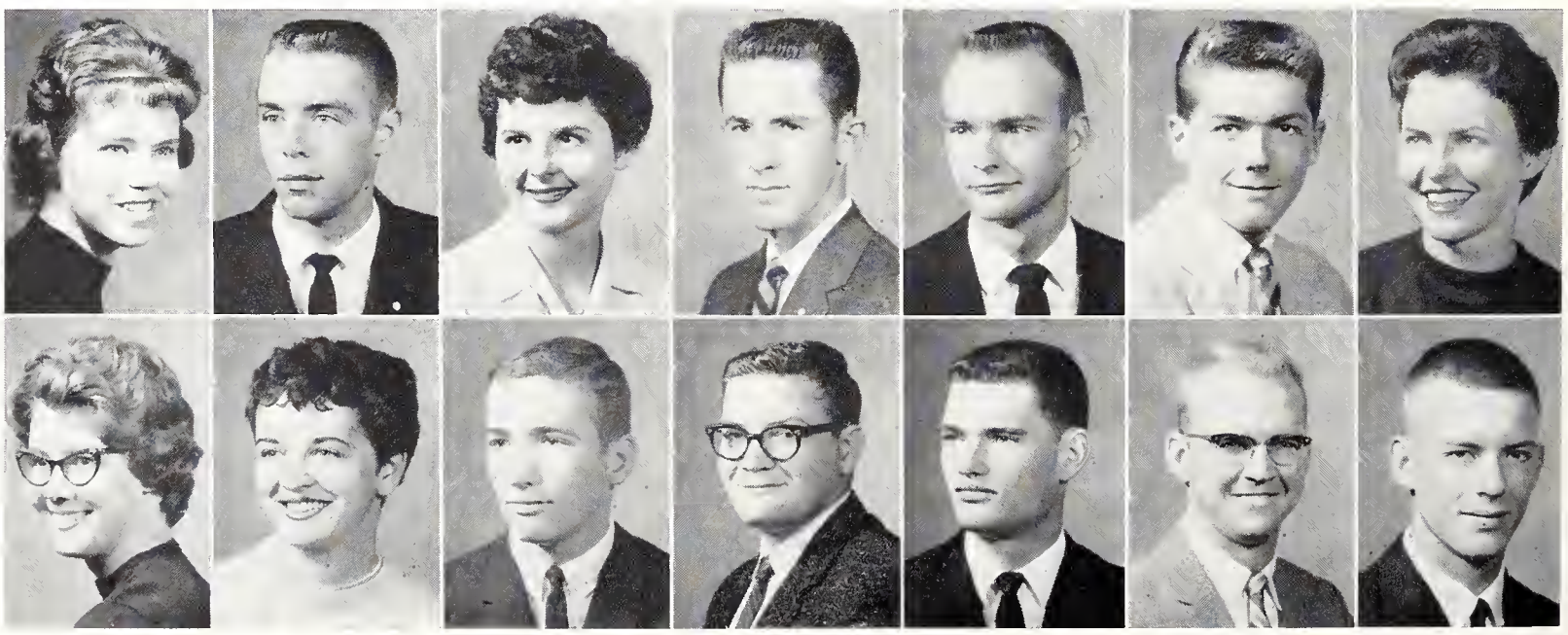

LYDDANE, Geraldine L.—Admire, Freshman in Home Economics. LYNCH, Carolyn—Russell, Sophomore in Home Economics. LYNN, Sarah G.—Kansas City, Freshman in Arts and Sciences. LYON, Doris A.—Kansas City, Mo., Junior in Arts and Sciences.

MABRY, Donald H.—Whitwell, Tenn., Junior in Arts and Sciences. MacEACHERN, Jean A.—Arlington, Va., Sophomore in Arts and Sciences. MacFEE, Gerald P.—Lebanon, Neb., Sophomore in Veterinary Medicine. MACH, Richard L.—Narka, Freshman in Arts and Sciences.

MACKLIN, Harley R.—Hutchinson, Junior in Engineering and Architecture. MacPHERSON, Sharon S.—Mission, Freshman in Arts and Sciences. MACY, John W.—Manhattan, Junior in Arts and Sciences. MADDY, Darlene D.—Stockton, Freshman in Home Economics.

MAGETTE, Lawrence W.—Beloit, Sophomore in Arts and Sciences. MAHAFFEY, Michael K.—Raytown, Mo., 01 in Engineering and Architecture. MAHAR, Maureen M.—Garden City, Freshman in Arts and Sciences. MAI, Don L.—Topeka, Sophomore in Engineering and Architecture.

MAI, Judith A.—Garden City, Junior in Home Economics. MAISON, Arthur L.—Columbus, Sophomore in Arts and Sciences. MALL, Loren L.—Clay Center, Junior in Arts and Sciences. MALLEAN, H. George—Hanover, Junior in Engineering and Architecture.

MALLEAN, William R.—Hanover, Freshman in Arts and Sciences. MALLORY, Joseph H.—Tribune, Freshman in Arts and Sciences. MALLOY, Patrick E.—Rochester, Minn., Sophomore in Engineering and Architecture. MALM, O. Richard—Valley Falls, Freshman in Arts and Sciences. MALMBERG, Mary E. —Hays, 01 in Engineering and Architecture. MALONE, Ernest C.—Moline, Freshman in Agriculture. MANGELSDORF, Eugenia—Kansas City, Sophomore in Arts and Sciences.

MANGES, Loren E.—Sylvia, 02 in Engineering and Architecture. MANKA, N. Carl—Minneola, 03 in Engineering and Architecture. MANN, Marilyn A.—Kansas City, Junior in Arts and Sciences. MANNEBACH, Alfred J.—Hoxie, Sophomore in Engineering and Architecture. MANNEN, Jeanettia M.—Paola, Freshman in Home Economics. MAPLE, Sandra L.—Kansas City, Mo., Sophomore in Arts and Sciences. MAR, Homer Y. —Junction City, Junior in Engineering and Architecture.

Lyddane Lyneh Lynn Lyon
Mabry MacEachern MacFee Mach
Maeklin MacPherson Macy Maddy
Magette Mahaffey Mahar Mai, D.
Mai, J. Maison Mall Mallean, H.

Mallean, W.
Mallory
Malloy
Malm
Malmberg
Malone
Mangelsdorf

Manges
Manka
Mann
Mannebach
Mannen
Maple
Mar

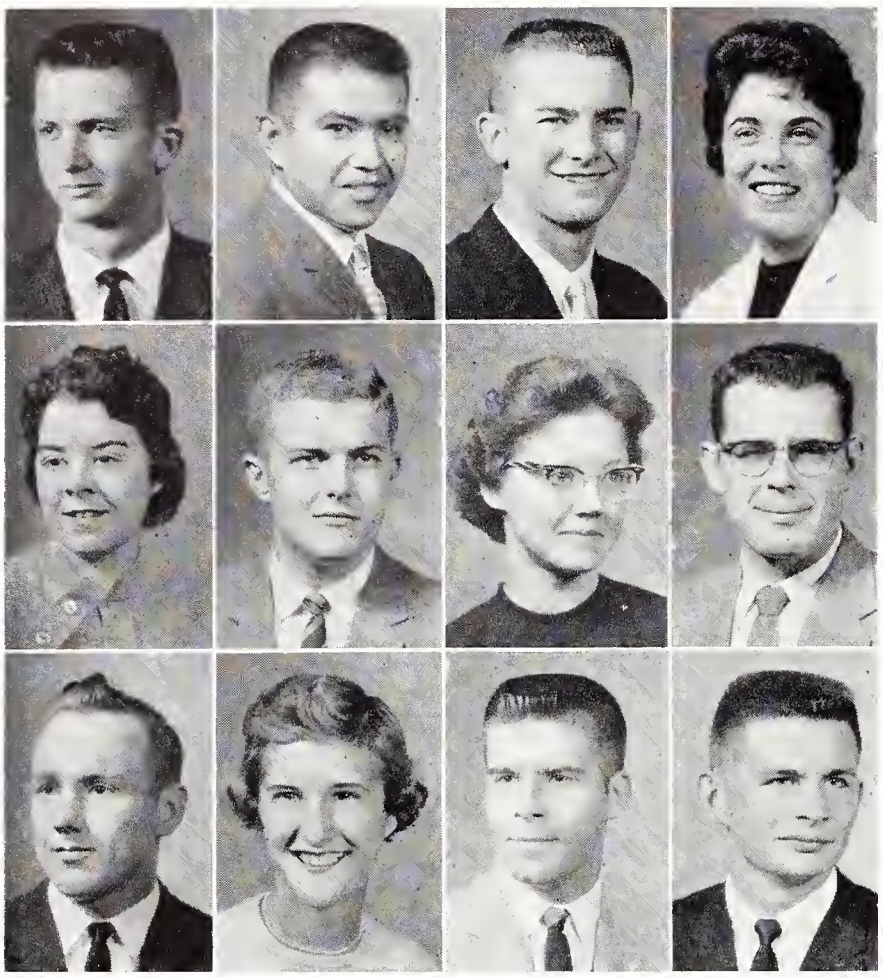

Markel
Marquez
Marriott
Marshall, D.
Marshall, J.
Marth
Martin, B.
Martin, G.
Martin, K.
Martin, S.
Martin, T.
Martin, W.

MARTINDALE, Cecilia—Onaga, Freshman in Home Economics. MARTINEK, Melvin V.—Silver Lake, Junior in Agriculture. MARX, Richard L.—Independence, Sophomore in Arts and Sciences. MASON, Margaret F.—Superior, Neb., Freshman in Arts and Sciences.

MATER, Eugene W.—Olmitz, Sophomore in Agriculture. MATHEWS, Patricia L.—Manhattan, Sophomore in Arts and Sciences. MATHIAS, James J.— Le Roy, Junior in Engineering and Architecture. MATHIAS, Jeanetta J.—Le Roy, Freshman in Home Economics.

MATHIS, Wesley L.—Claflin, Junior in Arts and Sciences. MATKIN, Susan K.—Liberal, Sophomore in Arts and Sciences. MATLACK, A. Elaine—Clearwater, Freshman in Arts and Sciences. MATLOCK, Larry D.—Kansas City, Junior in Arts and Sciences.

MATTER, Darryl E.—Portis, Sophomore in Engineering and Architecture. MATTHEWS, Jacqueline—Clearwater, Freshman in Arts and Sciences. MATTHEWS, Vicki A.—Clearwater, Junior in Arts and Sciences. MAUCK, Marilyn J.—Goddard, Sophomore in Arts and Sciences.

MAULER, Mary Jo—Olmitz, Junior in Home Economics. MAVERS, Donald E.—Coffeyville, Sophomore in Engineering and Architecture. MAWDSLEY, Judith A.—Wichita, Freshman in Arts and Sciences. MAXWELL, Curtis G.—Emporia, Junior in Engineering and Architecture.

Underclassmen: Mar - McC

MARKEL, Frank L.—Cimarron, Sophomore in Arts and Sciences. MARQUEZ, Antonio—Kansas City, Sophomore in Engineering and Architecture. MARRIOTT, Gary A.—Osage City, Freshman in Arts and Sciences. MARSHALL, Donna M.—Kansas City, Mo., Sophomore in Arts and Sciences.

MARSHALL, Janice J.—Manhattan, Sophomore in Home Economics. MARTH, Albert C.—Bethel, 02 in Engineering and Architecture. MARTIN, Barbara K.—WaKeeney, Freshman in Arts and Sciences. MARTIN, George J.—Weldon, Junior in Engineering and Architecture.

MARTIN, Kenneth L.—Madrid, Iowa, Freshman in Engineering and Architecture. MARTIN, Susan—Topeka, Freshman in Arts and Sciences. MARTIN, Thomas C.—South Charleston, W. Va., Freshman in Veterinary Medicine. MARTIN, William M.—Glasco, Freshman in Engineering and Architecture.

Martindale
Martinek
Marx
Mason
Mater
Mathews
Mathias, James
Mathias, Jeanetta
Mathis
Matkin
Matlack
Matlock
Matter
Matthews, J.
Matthews, V.
Mauck
Mauler
Mavers
Mawdsley
Maxwell, C.

HONORARY Mom and Dad at the Colorado-Kansas State football game September 23 were Mr. and Mrs. Karl K. Koch of Kingman, parents of Carolyn Koch. They were chosen by a drawing from names submitted by students.

MAXWELL, James R.—Mission, Junior in Arts and Sciences. MAXWELL, Josette L.—Manhattan, Junior in Arts and Sciences. MAXWELL, Keith A.—Salina, Sophomore in Engineering and Architecture. MAYER, Ileene A.—Clifton, Freshman in Arts and Sciences.

MAYHEW, Delmar D.—Plainville, Junior in Arts and Sciences. MAYR, Robert A.—Beaver Dam, Wis., Junior in Agriculture. McADAMS, Janet K.—Manhattan, Freshman in Home Economics. McALISTER, Judith A.—Wellington, Junior in Arts and Sciences.

McANINCH, M. Kay—Salina, Freshman in Home Economics. McARTHUR, Rebecca K.—Manhattan, Sophomore in Arts and Sciences. McAULIFFE, Michael A.—Salina, Freshman in Engineering and Architecture. McCALL, Melvin G.—Salina, Junior in Arts and Sciences.

Maxwell, J. R.	Maxwell, J. L.	Maxwell, K.	Mayer
Mayhew	Mayr	McAdams	McAlister
McAninch	McArthur	McAuliffe	McCall

McCalla
McClintock
McConnell
McCoy, J.
McCurley
McCaslin
McCluer
McCord
McCoy, N.
McDaniel
McClelland
McClung
McCormic
McCubbin
McDiffett
McClenahan
McCluskey
McCoy, H.
McCullough
McDonald, D.

Underclassmen: McC - Mee

McCALLA, Penelope S.—Garnett, Freshman in Arts and Sciences. McCASLIN, Jane E.—Stockton, Sophomore in Arts and Sciences. McCLELLAND, Lynn A.—Colby, Sophomore in Arts and Sciences. McCLENAHAN, Janice R.—Clay Center, Junior in Arts and Sciences.

McCLINTOCK, Tausca L.—Manhattan, Sophomore in Arts and Sciences. McCLUER, Robert R.—Goddard, Freshman in Engineering and Architecture. McCLUNG, Robert J.—Goodland, Junior in Engineering and Architecture. McCLUSKEY, Keith —Junction City, Junior in Arts and Sciences.

McCONNELL, Edward A.—Overland Park, Freshman in Engineering and Architecture. McCORD, Marilyn—Manhattan, Junior in Arts and Sciences. McCORMIC, Kenneth R.—Manhattan, Junior in Arts and Sciences. McCOY, Harold E.—Paola, Sophomore in Veterinary Medicine.

McCOY, John R.—Tokoma Park, Md., Junior in Arts and Sciences. McCOY, Nancy A.—Hiawatha, Sophomore in Arts and Sciences. McCUBBIN, Harold T.—Norton, Freshman in Engineering and Architecture. McCULLOUGH, Marilyn—Medicine Lodge, Freshman in Home Economics.

McCURLEY, E. Ann—Fort Scott, Sophomore in Arts and Sciences. McDANIEL, Saundra D.—Norton, Junior in Home Economics. McDIFFETT, Clinton H.—Alta Vista, Sophomore in Agriculture. McDONALD, Diana J.—Blue Mound, Freshman in Home Economics.

McDONALD, Jay W.—Newton, Junior in Engineering and Architecture. McDONALD, Karen—Junction City, Freshman in Arts and Sciences. McDONALD, Kenneth L.—Salina, Freshman in Engineering and Architecture. McDONALD, Marsha C.—Liberty, Mo., Sophomore in Home Economics. McELFRESH, S. Ann—Satanta, Junior in Home Economics. McFARLAND, Robert S.—Guam, Sophomore in Engineering and Architecture. McGAUHEY, Diane E.—Robinson, Freshman in Home Economics.

McGEE, John W.—Kiowa, Junior in Arts and Sciences. McGINNIS, Glenn E.—Junction City, Junior in Arts and Sciences. McGINNIS, Vera L.—Valley Falls, Junior in Arts and Sciences. McGINNIS, William T.—Norton, Freshman in Agriculture. McGUIRE, Richard L.—Parsons, Junior in Arts and Sciences. McKAY, Jerry L.—Bethel, Sophomore in Engineering and Architecture. McKIM, Carol I.—Salina, Junior in Arts and Sciences.

McDonald, J.
McDonald, K.
McDonald, K. L.
McDonald, M.
McElfresh
McFarland
McGauhey

McGee
McGinnis, G.
McGinnis, V.
McGinnis, W.
McGuire
McKay
McKim

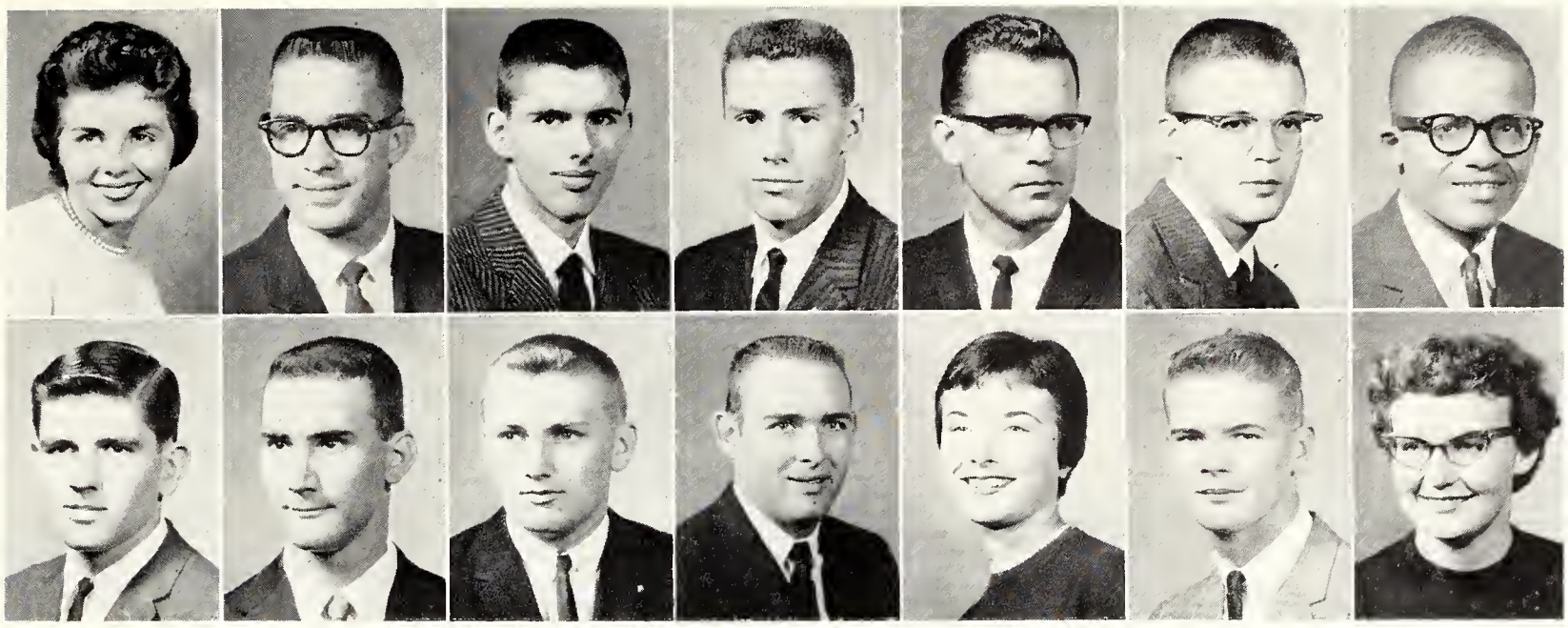

McKinnon
McKowen
McLain
McLaughlin, D.
McLaughlin, F.
McLaughlin, R.
McLaurin

McLean, J.
McLean, L.
McLenon
McMahon, J.
McMahon, R.
McManus
McMaster

McKINNON, Lou Ann—Manhattan, Sophomore in Arts and Sciences. McKOWEN, Jon E.—Kansas City, Junior in Engineering and Architecture. McLAIN, Elvin G.—Blue Rapids, Sophomore in Arts and Sciences. McLAUGHLIN, David L.—Kansas City, Mo., Freshman in Arts and Sciences. McLAUGHLIN, Frank, Ft. Smith, Ark., Sophomore in Veterinary Medicine. McLAUGHLIN, Richard—Prairie Village, Junior in Arts and Sciences. McLAURIN, Benjamin E.—Clarksdale, Miss., Freshman in Engineering and Architecture.

McLEAN, Jerry A.—Longmont, Colo., Sophomore in Arts and Sciences. McLEAN, Larry D.—Lewis, Junior in Arts and Sciences. McLENON, Larry G.—Atchison, Sophomore in Arts and Sciences. McMAHON, John W.—Marysville, Junior in Arts and Sciences. McMAHON, Rebecca S.—Osawatomie, Sophomore in Arts and Sciences. McMANUS, Ronnie M.—McLouth, Freshman in Engineering and Architecture. McMASTER, Beverly J.—Topeka, Freshman in Home Economics.

McMILLAN, Maureen K.—Belle Plaine, Junior in Home Economics. McMILLEN, Garth W.—Coldwater, Freshman in Engineering and Architecture. McMINIMY, Milton W.—Sitka, Freshman in Engineering and Architecture. McNEAL, Craig A.—Council Grove, Junior in Arts and Sciences.

McNEAL, James D.—Wayzata, Minn., Sophomore in Agriculture. McNEAL, Joan—Council Grove, Freshman in Arts and Sciences. McNEAL, John P.—Wayzata, Minn., Freshman in Arts and Sciences. McNEIL, Michel R.—Manhattan, Sophomore in Arts and Sciences.

McQUEEN, James A.—Phillipsburg, Freshman in Engineering and Architecture. McQUILLAN, Sondra K.—Clearwater, Sophomore in Arts and Sciences. McREE, Kenneth W.—Newton, Junior in Agriculture. McREYNOLDS, Larry S.—Salina, Sophomore in Engineering and Architecture.

McREYNOLDS, Max A., Jr.—Wichita, Sophomore in Arts and Sciences. McVICAR, Nancy A.—Decatur, Ill., Junior in Arts and Sciences. MEADOWS, Imogene L.—Ellinwood, Sophomore in Home Economics. MEANS, Carol E.—Iola, Sophomore in Home Economics.

MEARS, Betty I.—Beloit, Sophomore in Arts and Sciences. MECKFESSEL, Audrey L.—Rozel, Freshman in Arts and Sciences. MEEK, Myron E.—Perry, Freshman in Engineering and Architecture. MEEK, Paul T.—Idana, Sophomore in Agriculture.

McMillan
McNeal, J. D.
McQueen
McReynolds, M.
Mears

McMillen
McNeal, J.
McQuillan
McVicar
Meckfessel

McMinimy
McNeal, J. P.
McRee
Meadows
Meek, M.

McNeal, C.
McNeil
McReynolds, L.
Means
Meek, P.

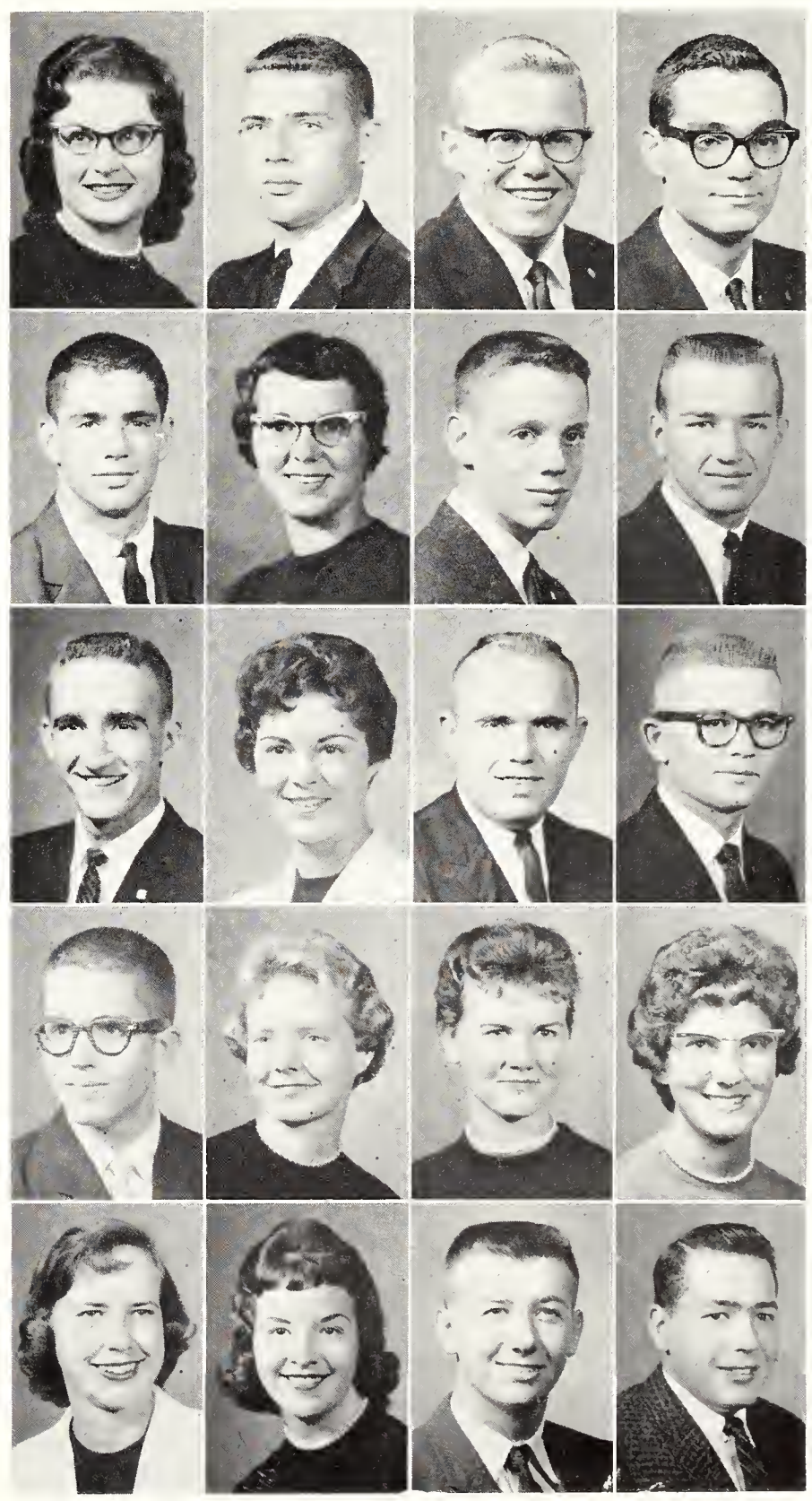

MEEKER, Lonnie D.—Garden City, Sophomore in Arts and Sciences. MEEKS, Ellis M.—Hutchinson, Junior in Engineering and Architecture. MEEKS, James E.—Leon, Junior in Arts and Sciences. MEHL, Joanne—Wichita, Freshman in Arts and Sciences.

MEIER, Vicki C.—Bunker Hill, Sophomore in Arts and Sciences. MEISINGER, Richard K.—Marion, Freshman in Arts and Sciences. MELLINGER, Jerry J.—Milford, Sophomore in Agriculture. MELLOTT, Willard M.—Bonner Springs, Freshman in Arts and Sciences.

MENDLICK, Susan L.—Mission, Sophomore in Home Economics. MENTGEN, Carl N.—Marysville, Junior in Arts and Sciences. MENTGEN, James R.—Salina, Junior in Arts and Sciences. MERCHANT, William S.—Wichita, Freshman in Arts and Sciences.

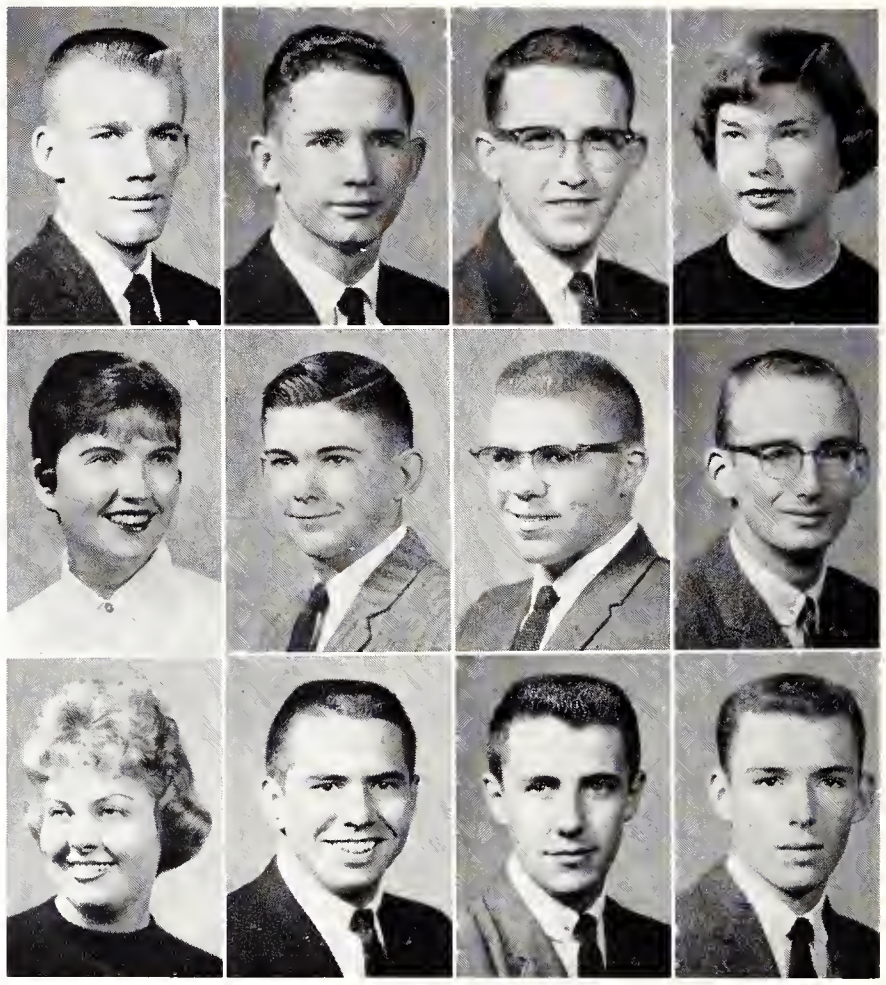

Meeker	Meeks, E.	Meeks, J.	Mehl
Meier	Meisinger	Mellinger	Mellott
Mendlick	Mentgen, C.	Mentgen, J.	Merchant

Meredith	Merker	Merrell	Merrill, D.
Merrill, H.	Mertz	Messer	Meyer, L.
Meyer, M.	Meyer, R.	Meyers	Michaelis, J.
Michaelis, R.	Mick	Mickey	Middaugh
Middleton, A.	Middleton, K.	Mikesell	Mikesich

MEREDITH, Larry K.—Bushton, Junior in Arts and Sciences. MERKER, Jerry W.—Salina, Freshman in Arts and Sciences. MERRELL, Christina L.—Wichita, Freshman in Arts and Sciences. MERRILL, David W.—Abilene, Sophomore in Arts and Sciences.

MERRILL, H. Taylor—La Crosse, Sophomore in Engineering and Architecture. MERTZ, James L.—Wamego, Sophomore in Arts and Sciences. MESSER, James E.—Olathe, Junior in Arts and Sciences. MEYER, Lou Ann—Wamego, Junior in Arts and Sciences.

MEYER, Marilyn A.—Kenmore, N. Y., Freshman in Home Economics. MEYER, Robert D.—Washington, Sophomore in Agriculture. MEYERS, Thomas D.—Herington, Freshman in Engineering and Architecture. MICHAELIS, Joellen W.—Osborne, Sophomore in Home Economics.

MICHAELIS, Ronald G.—Osborne, Junior in Engineering and Architecture. MICK, John R.—Topeka, Freshman in Engineering and Architecture. MICKEY, Deanna D.—Norton, Freshman in Home Economics. MIDDAUGH, Barbara A.—Muncie, Sophomore in Home Economics.

MIDDLETON, Alvin L.—Oxford, Freshman in Agriculture. MIDDLETON, Katherine—Oxford, Freshman in Home Economics. MIKESELL, Richard L.—Belleville, Sophomore in Engineering and Architecture. MIKESICH, Kathleen R.—Bonner Springs, Freshman in Home Economics.

Milam
Miller, Daniel
Miller, Doris
Miles
Miller, Dennis
Miller, F.
Miller, B. L.
Miller, Donald
Miller, J. S.
Miller, B. E.
Miller, D. W.
Miller, J. L.

MILLER, John E.—Cherryvale, Junior in Engineering and Architecture. MILLER, Kenneth A.—Little River, Sophomore in Engineering and Architecture. MILLER, Larry D.—Phillipsburg, Sophomore in Engineering and Architecture. MILLER, Lee R. —Osawatomie, 04 in Engineering and Architecture.

MILLER, L. Devon—Lebanon, Ind., Freshman in Veterinary Medicine. MILLER, Marilyn I.—Scott City, Freshman in Arts and Sciences. MILLER, Marilyn M.—Burrton, Sophomore in Arts and Sciences. MILLER, M. Monte—Belleville, Sophomore in Arts and Sciences.

MILLER, Murray J.—W. Orange, N. J., Junior in Engineering and Architecture. MILLER, Nancy J.—Lawrence, Freshman in Home Economics. MILLER, Patricia J.—Winfield, Freshman in Arts and Sciences. MILLIKEN, John P.—Wichita, Freshman in Arts and Sciences.

MILLS, Judith C.—Lake City, Junior in Arts and Sciences. MILLS, Leon J.—Enterprise, Sophomore in Arts and Sciences. MINNICK, R. Joanne—Junction City, Sophomore in Home Economics. MINNIS, Jerry J.—St. John, Sophomore in Arts and Sciences.

MINNIS, Mel W.—Newton, Sophomore in Engineering and Architecture. MINTURN, Carol A.—Manhattan, Sophomore in Arts and Sciences. MINTURN, Jean M.—Manhattan, Freshman in Arts and Sciences. MISEMER, Bill C.—Stanberry, Mo., Sophomore in Arts and Sciences.

MILAM, Sharon K.—Kansas City, Freshman in Arts and Sciences. MILES, Larry L.—Green, Sophomore in Arts and Sciences. MILLER, Brenda L.—Cottonwood Falls, Sophomore in Home Economics. MILLER, Bruce E.—Newton, Junior in Arts and Sciences.

MILLER, Daniel J.—Topeka, Sophomore in Engineering and Architecture. MILLER, Dennis M.—Kansas City, Sophomore in Arts and Sciences. MILLER, Donald M.—Little River, Sophomore in Arts and Sciences. MILLER, D. William—Chappell, Junior in Engineering and Architecture.

MILLER, Doris J.—Pratt, Junior in Arts and Sciences. MILLER, Francis F.—Sublette, Junior in Engineering and Architecture. MILLER, Jack S.—Scott City, 04 in Engineering and Architecture. MILLER, Janyce L.—Hays, Junior in Arts and Sciences.

Miller, J. E.
Miller, Lyle
Miller, M. J.
Mills, J.
Minnis, M.
Miller, K.
Miller, M. I.
Miller, N.
Mills, L.
Minturn, C.
Miller, Larry
Miller, Marilyn
Miller, P.
Minnick
Minturn, J.
Miller, L. R.
Miller, Merle
Milliken
Minnis, J.
Misemer

Missildine
Mistler, R.
Mistler, T.
Mitchell, E.
Mitchell, G.
Mizell
Moate

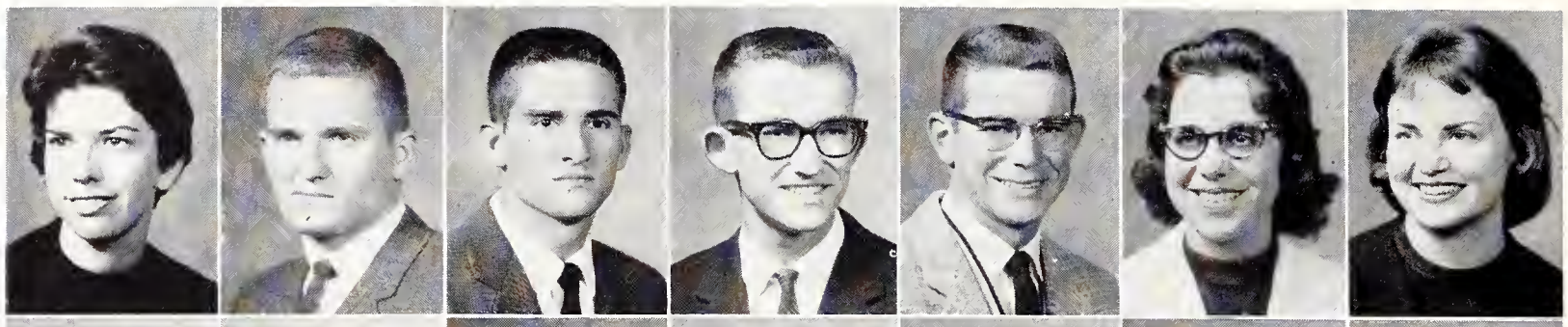

Moberly
Moek
Moekabee
Moherman
Mohri
Moline
Monninger

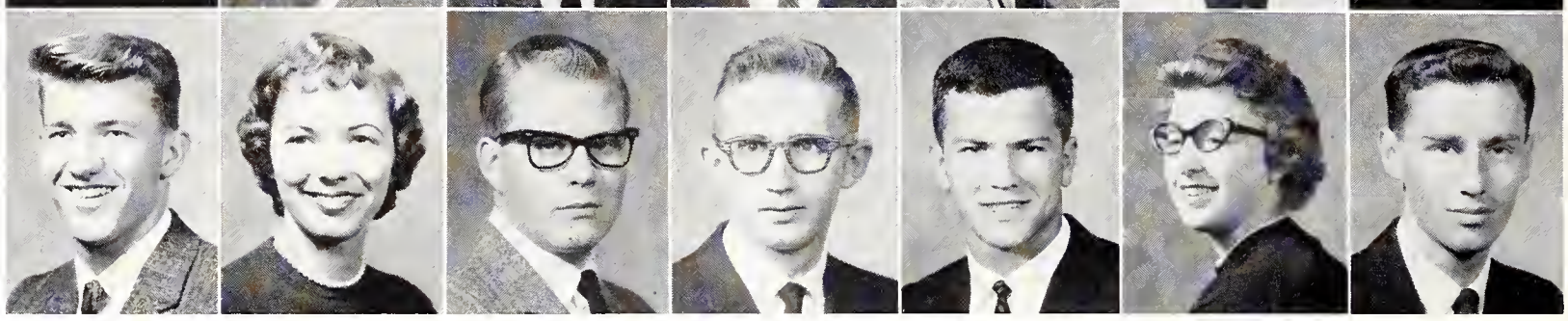

Underclassmen: Mis - Mus

MISSILDINE, Gay A.—Kansas City, Mo., Sophomore in Arts and Sciences. MISTLER, Richard E.—Topeka, Sophomore in Engineering and Architecture. MISTLER, Thomas E.—Topeka, Freshman in Engineering and Architecture. MITCHELL, Edgar W.—Hazelton, Freshman in Engineering and Architecture. MITCHELL, Gary L.—Riverton, Freshman in Arts and Sciences. MIZELL, Loretta K.—Norton, Junior in Arts and Sciences. MOATE, Carolyn R.—Smith Center, Sophomore in Arts and Sciences.

MOBERLY, Harry F.—Kansas City, Freshman in Arts and Sciences. MOCK, Karen S.—Ottawa, Sophomore in Arts and Sciences. MOCKABEE, M. Eugene – Concordia, Sophomore in Engineering and Architecture. MOHERMAN, L. Eugene—Manhattan, Freshman in Engineering and Architecture. MOHRI, William F.—Ames, Iowa, Sophomore in Arts and Sciences. MOLINE, Mary A.—Gypsum, Sophomore in Arts and Sciences. MONNINGER, Maurice E.—Topeka, Sophomore in Engineering and Architecture.

MOODY, Craig W.—Topeka, Junior in Arts and Sciences. MOODY, Phyllis D.—Riley, Freshman in Home Economics. MOORE, Barbara J.—Garden City, Freshman in Arts and Sciences. MOORE, Bryce B.—Muscotah, Junior in Arts and Sciences.

MOORE, Carolee—Cullison, Sophomore in Home Economics. MOORE, Charles C.—Colby, Sophomore in Arts and Sciences. MOORE, David W.—Wichita, Junior in Arts and Sciences. MOORE, Ileen J.—Valley Center, Freshman in Arts and Sciences.

MOORE, Jack D.—Wheeling, W. Va., Junior in Arts and Sciences. MOORE, Jack E.—Wichita, Freshman in Engineering and Architecture. MOORE, James T.—Salina, Freshman in Arts and Sciences. MOORE, Joan E.—Kansas City, Mo., Sophomore in Arts and Sciences.

MOORE, Marilyn F.—Mission, Freshman in Arts and Sciences. MOORE, Marion K.—Muscotah, Sophomore in Arts and Sciences. MOORE, Ronald V.—Whiting, Junior in Arts and Sciences. MOORE, Sidonia M.—Hiawatha, Freshman in Home Economics.

MORDY, L. Murle—Independence, Freshman in Arts and Sciences. MOREFIELD, Suzanne J.—Wichita, Sophomore in Arts and Sciences. MORGAN, Brenda J.—Goodland, Junior in Home Economics. MORGAN, Noel F.—Kansas City, Junior in Arts and Sciences.

Moody, C.
Moore, C.
Moore, J. D.
Moore, M. F.
Mordy

Moody, P.
Moore, C. C.
Moore, Jaek
Moore, M. K.
Morefield

Moore, B. J.
Moore, D.
Moore, J. T.
Moore, R.
Morgan, B.

Moore, B. B.
Moore, I.
Moore, Joan
Moore, S.
Morgan, N.

Morgan, V.
Morgenson
Morgenstern
Moriconi
Morris, C.
Morris, D.
Morris, J. K.

Morris, J. A.
Morris, M.
Morris, S. A.
Morris, S. D.
Morrison
Mortimer
Motogawa

Mott
Moyer
Mueller, R.
Munden
Murillo

Mox
Moynagh
Muenzenmayer
Mundhenke, B.
Murphey, C.

Moxley, H.
Mueller, M.
Mull
Mundhenke, G.
Murphey, K.

Moxley, M.
Mueller, P.
Mulloy
Munger
Mustard

MORGAN, V. Sue—Concordia, Sophomore in Home Economics. MORGENSON, David L.—Salina, Sophomore in Engineering and Architecture. MORGENSTERN, Ann—Salina, Sophomore in Arts and Sciences. MORICONI, Carolyn S.—Wichita, Junior in Arts and Sciences. MORRIS, Clay A.—Coldwater, Sophomore in Engineering and Architecture. MORRIS, David E.—Salina, 01 in Engineering and Architecture. MORRIS, John K.—Lyons, Freshman in Engineering and Architecture.

MORRIS, Judith A.—Wellington, Freshman in Arts and Sciences. MORRIS, Mary G.—Emporia, Freshman in Home Economics. MORRIS, Sharon A.—Wamego, Freshman in Arts and Sciences. MORRIS, Sharon D.—Wichita, Freshman in Arts and Sciences. MORRISON, Richard E.—Great Bend, Sophomore in Arts and Sciences. MORTIMER, Linda S.—Gypsum, Freshman in Arts and Sciences. MOTOGAWA, Daniel L.—Kailua, Hawaii, 04 in Engineering and Architecture.

MOTT, David A.—Kansas City, Freshman in Engineering and Architecture. MOX, M. Kay—Ottawa, Sophomore in Arts and Sciences. MOXLEY, Hall H.—Council Grove, Junior in Agriculture. MOXLEY, Marilyn A.—Osage City, Freshman in Arts and Sciences.

MOYER, L. Kay—Pratt, Junior in Home Economics. MOYNAGH, Francis P.—Hiawatha, Junior in Agriculture. MUELLER, Mary Ann—Manhattan, Sophomore, in Home Economics. MUELLER, Peter W.—Haven, Sophomore in Engineering and Architecture.

MUELLER, Robert C.—Manhattan, Junior in Arts and Sciences. MUENZENMAYER, Karl E.—Junction City, Freshman in Engineering and Architecture. MULL, Linda L.—Dighton, Sophomore in Arts and Sciences. MULLOY, Martha S.—Wichita, Sophomore in Arts and Sciences.

MUNDEN, Jack W.—Independence, Mo., Freshman in Engineering and Architecture. MUNDHENKE, Boyd M.—Lewis, Sophomore in Agriculture. MUNDHENKE, Gary L.—Ainsworth, Neb., Freshman in Arts and Sciences. MUNGER, Leonard A.—Dodge City, Junior in Engineering and Architecture.

MURILLO, Eva M.—Pratt, Junior in Arts and Sciences. MURPHEY, Charlene M.—St. Francis, Junior in Arts and Sciences. MURPHEY, Kay L.—Memphis, Tenn., Freshman in Arts and Sciences. MUSTARD, Marvin E.—Talmage, Freshman in Arts and Sciences.

Myers, B.	Myers, D.	Myers, L. G.	Myers, L. L.
Myers, N.	Myers, S.	Myers, Z.	Naaf
Naiman	Nash	Nass	Nation
Neal, D.	Neal, J.	Neal, M.	Neal, S.
Neff, J.	Neff, R.	Neill	Neitzel

MYERS, Buenta L.—Clay Center, Freshman in Arts and Sciences. MYERS, David L.—Minneapolis, Freshman in Agriculture. MYERS, Linda G.—Kansas City, Mo., Freshman in Arts and Sciences. MYERS, Linda L.—York, Neb., Junior in Arts and Sciences.

MYERS, Nancy A.—Topeka, Freshman in Arts and Sciences. MYERS, Samuel T.—Hiawatha, Junior in Arts and Sciences. MYERS, Zoe Ann—Minneapolis, Junior in Home Economics. NAAF, Frank H.—Marysville, Sophomore in Agriculture.

NAIMAN, Jean E.—WaKeeney, Sophomore in Arts and Sciences. NASH, Kenneth H.—Atchison, Freshman in Engineering and Architecture. NASS, James W.—Atchison, Junior in Engineering and Architecture. NATION, Nancy J.—Great Bend, Sophomore in Arts and Sciences.

NEAL, Don E.—Mt. Vernon, Ill., Junior in Engineering and Architecture. NEAL, James W.—Salina, Freshman in Engineering and Architecture. NEAL, Maurine M.—Williamsburg, Junior in Home Economics. NEAL, Sylvia L.—Mt. Vernon, Ill., Junior in Arts and Sciences.

NEFF, James R.—Topeka, Sophomore in Arts and Sciences. NEFF, Rex C.—Udall, Junior in Engineering and Architecture. NEILL, Sharon S.—Vassar, Freshman in Arts and Sciences. NEITZEL, Barbara A.—St. Francis, Junior in Home Economics.

Nelson, A.	Nelson, B.	Nelson, C.	Nelson, D. B.
Nelson, D. A.	Nelson, G. W.	Nelson, G. A.	Nelson, J. J.
Nelson, J. L.	Nelson, J. M.	Nelson, J. R.	Nelson, L.

NELSON, Althea S.—Ellis, Freshman in Arts and Sciences. NELSON, Billy W.—Hickman Mills, Mo., Freshman in Engineering and Architecture. NELSON, Carl E.—Wichita, 02 in Engineering and Architecture. NELSON, David B.—McPherson, Freshman in Engineering and Architecture.

NELSON, Donald A.—Los Angeles, Calif., Junior in Agriculture. NELSON, Gary W.—Summerfield, Sophomore in Engineering and Architecture. NELSON, Glen A.—Riley, Sophomore in Arts and Sciences. NELSON, Janet J.—Culver, Junior in Arts and Sciences.

NELSON, John L.—Kansas City, Sophomore in Engineering and Architecture. NELSON, John M.—McPherson, Junior in Arts and Sciences. NELSON, John R.—Sublette, Freshman in Engineering and Architecture. NELSON, Larry J.—Bridgeport, Sophomore in Engineering and Architecture.

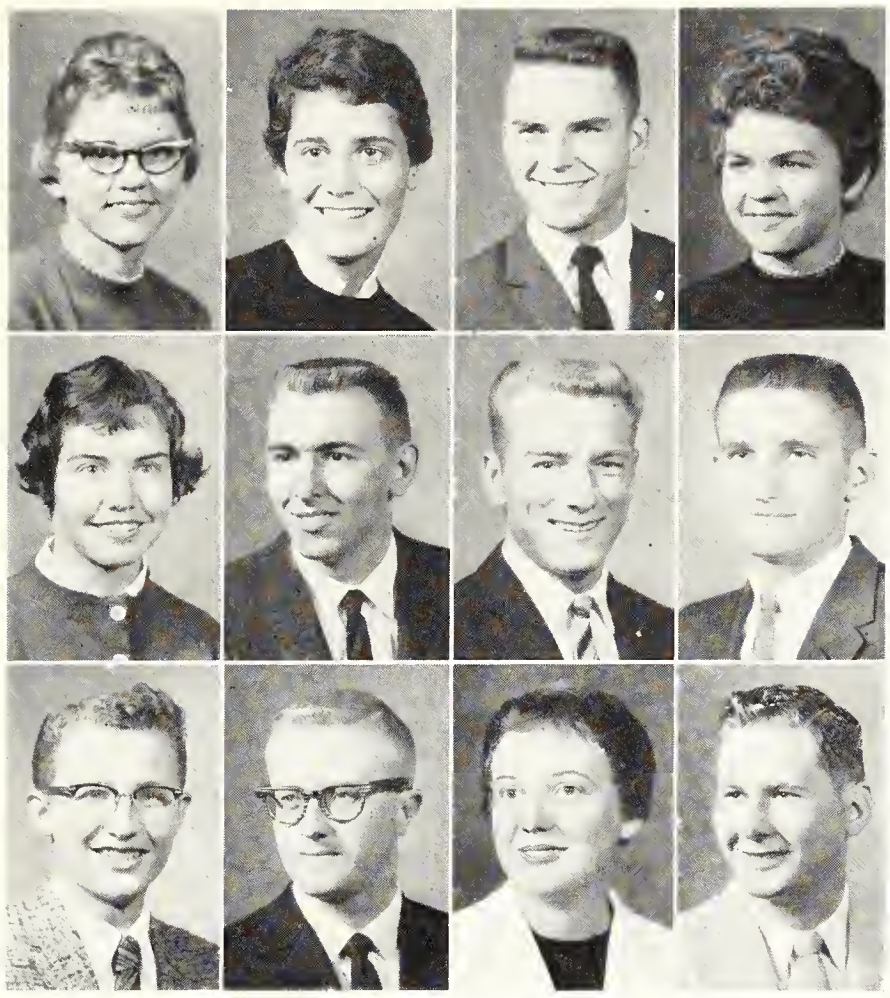

Nelson, M. S. **Nelson, M. L.** **Nelson, R.** **Nelson, S. L.**
Nelson, S. J. **Nemerowicz** **Neuschafer** **New**
Newby **Newman, E.** **Newman, S.** **Newsom, D.**

NELSON, Marlene S.—Randolph, Sophomore in Arts and Sciences. NELSON, Mary L.—Prairie Village, Freshman in Arts and Sciences. NELSON, Ronald E.—Wamego, Freshman in Arts and Sciences. NELSON, Sharon L.—Randolph, Freshman in Arts and Sciences.

NELSON, Sheila J.—Manhattan, Junior in Arts and Sciences. NEMEROWICZ, Stanley—Newark, N. J., Junior in Engineering and Architecture. NEUSCHAFER, Gary E.—Hope, Freshman in Engineering and Architecture. NEW, Bill E.—Leavenworth, Sophomore in Agriculture.

NEWBY, Curtis L.—Eureka, 02 in Engineering and Architecture. NEWMAN, Evret C.—Wichita, Junior in Veterinary Medicine. NEWMAN, Sandra J.—Leon, Iowa, Junior in Arts and Sciences. NEWSOM, Dorian L.—Lewis, Junior in Engineering and Architecture.

"They don't do this back home!" laugh Cosmopolitan members at their skating party. The Cosmopolitan club, an international organization, has as its purpose the promotion of brotherhood among students from all nations.

Newsom, H.
Newton
Nichols, B.
Nichols, C.
Nichols, L.
Nicholson
Nickel

Nickell
Nicklaus
Nickum
Nicodemus
Nitcher
Nixon
Noble

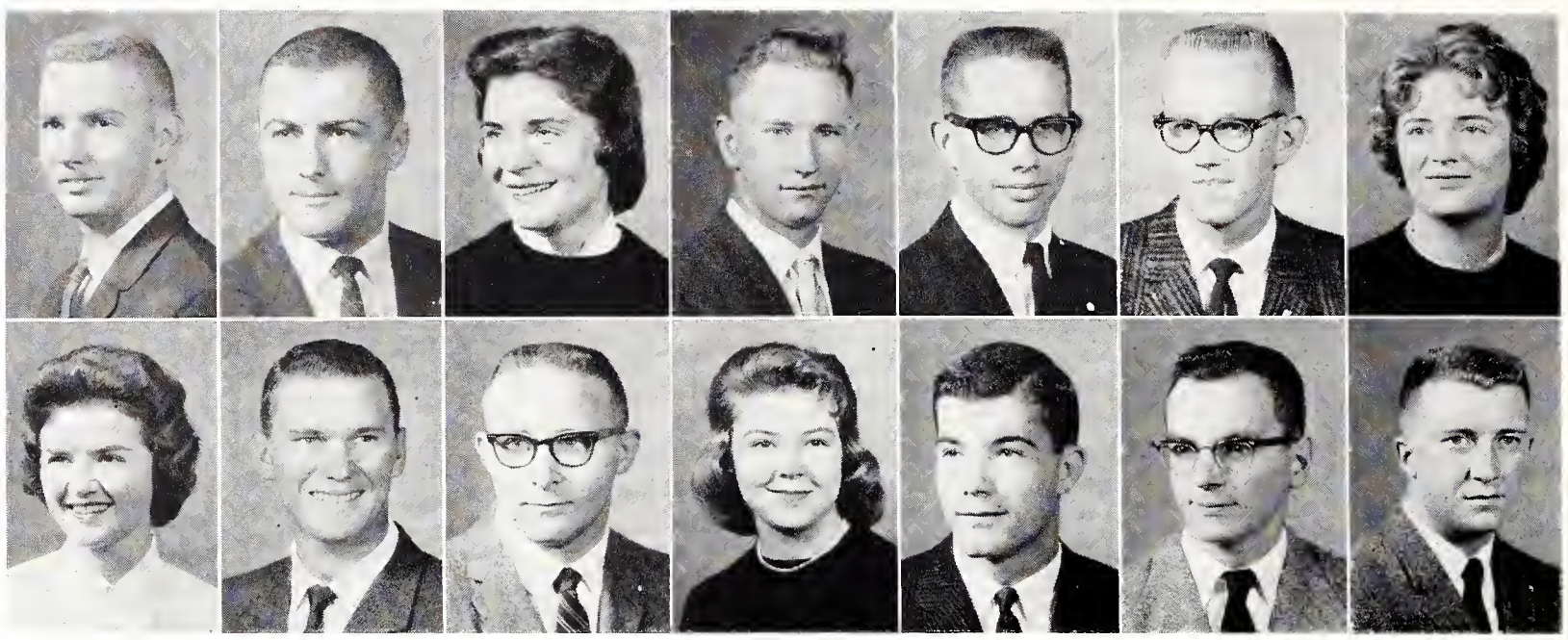

Underclassmen: New - Owe

NEWSOM, Howard W.—Lewis, Freshman in Arts and Sciences. NEWTON, David W.—Spring Hill, Sophomore in Agriculture. NICHOLS, Barbara B.—Kansas City, Mo., Junior in Arts and Sciences. NICHOLS, Carl L.—Westphalia, Freshman in Engineering and Architecture. NICHOLS, Larry D.—Alton, 01 in Engineering and Architecture. NICHOLSON, Larry M.—Hoisington, Freshman in Engineering and Architecture. NICKEL, Gaye J.—Colby, Freshman in Arts and Sciences.

NICKELL, Jean A.—Wellington, Freshman in Home Economics. NICKLAUS, E. Vonne—Mt. Hope, Sophomore in Engineering and Architecture. NICKUM, Richard G.—Kansas City, Junior in Arts and Science. NICODEMUS, Bonnie J.—Newton, Freshman in Home Economics. NITCHER, Ronald E.—Valley Center, Sophomore in Arts and Sciences. NIXON, Bernard T.—Brattleboro, Vt., Sophomore in Arts and Sciences. NOBLE, Stephen R.—El Dorado, Sophomore in Arts and Sciences.

NOCELLA, Salvatore—Paterson, N. J., Sophomore in Arts and Sciences. NOFFSINGER, Clifford—Osborne, Freshman in Veterinary Medicine. NOLLER, Patricia L.—Hebron, Neb., Freshman in Home Economics. NOLTE, J. Michael—Hiawatha, Freshman in Engineering and Architecture.

NOMURA, Pauline S.—Honolulu, Hawaii, Sophomore in Home Economics. NORBURY, James T.—Prescott, Freshman in Engineering and Architecture. NORRIS, Larry A.—Wellington, 04 in Engineering and Architecture. NORTH, Carolyn M.—Kansas City, Mo., Freshman in Arts and Sciences.

NORTH, David A.—Coffeyville, Junior in Engineering and Architecture. NORTHUP, Russell L.—Blaine, Freshman in Agriculture. NORTON, Judy K.—Hoisington, Freshman in Arts and Sciences. NORTON, Marjorie A.—Manhattan, Sophomore in Arts and Sciences.

NOVAK, Donald J.—Haddam, Freshman in Engineering and Architecture. NOYES, Nancy J.—McPherson, Freshman in Arts and Sciences. NUTT, Edwin L.—Waverly, Freshman in Arts and Sciences. NUZUM, Arnold L.—Baxter, Iowa, Freshman in Agriculture.

OBERHELMAN, Janice K.—Independence, Mo., Sophomore in Home Economics. OBERHELMAN, Judy A.—Independence, Mo., Freshman in Home Economics. OBERLE, Carol M.—Carbondale, Junior in Home Economics. OBLANDER, Robert L.—Liberal, Junior in Engineering and Architecture.

Nocella
Nomura
North, D.
Novak
Oberhelman, J. K.

Noffsinger
Norbury
Northup
Noyes
Oberhelman, J. A.

Noller
Norris
Norton, J.
Nutt
Oberle

Nolte
North, C.
Norton, M.
Nuzum
Oblander

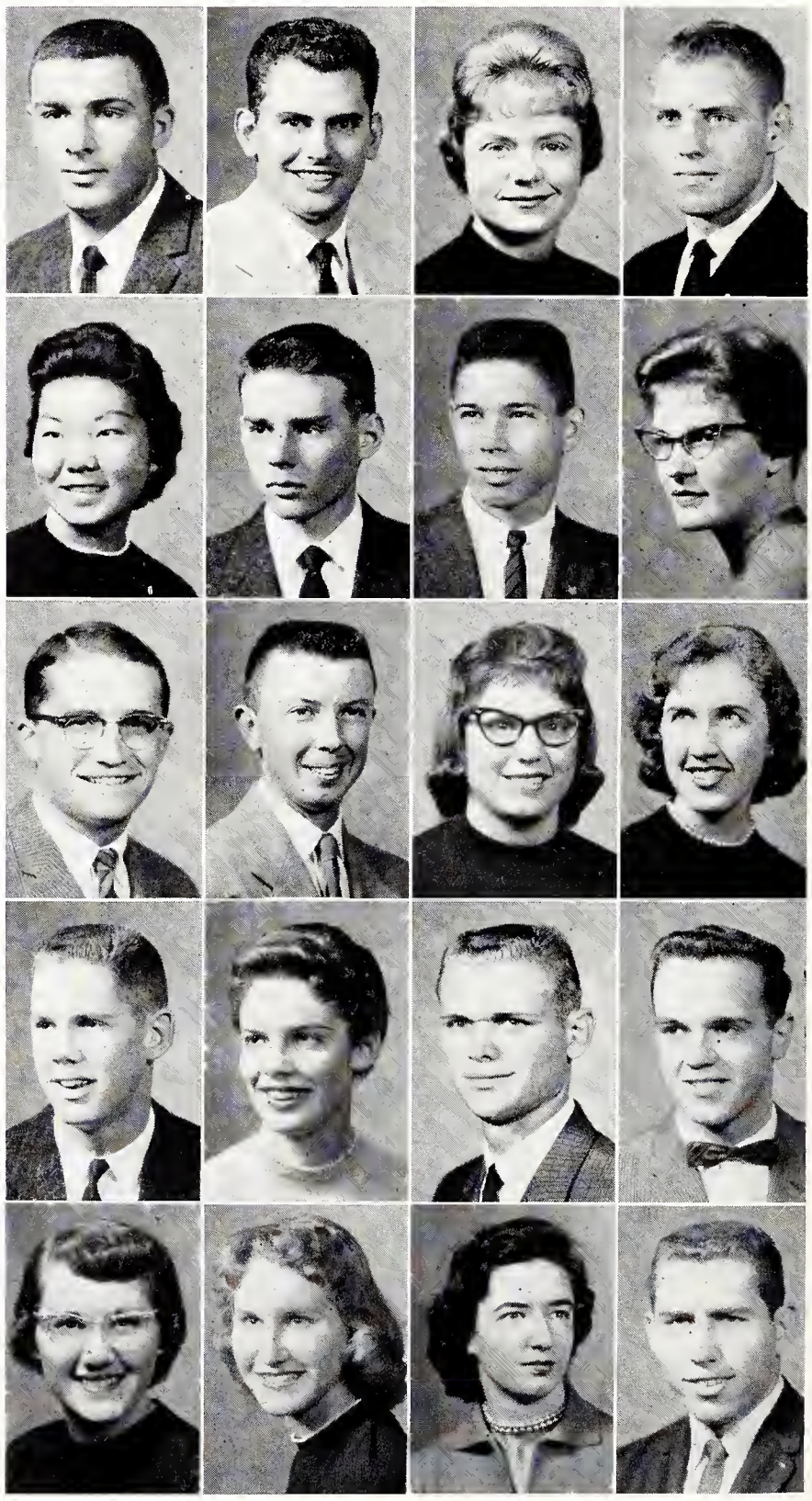

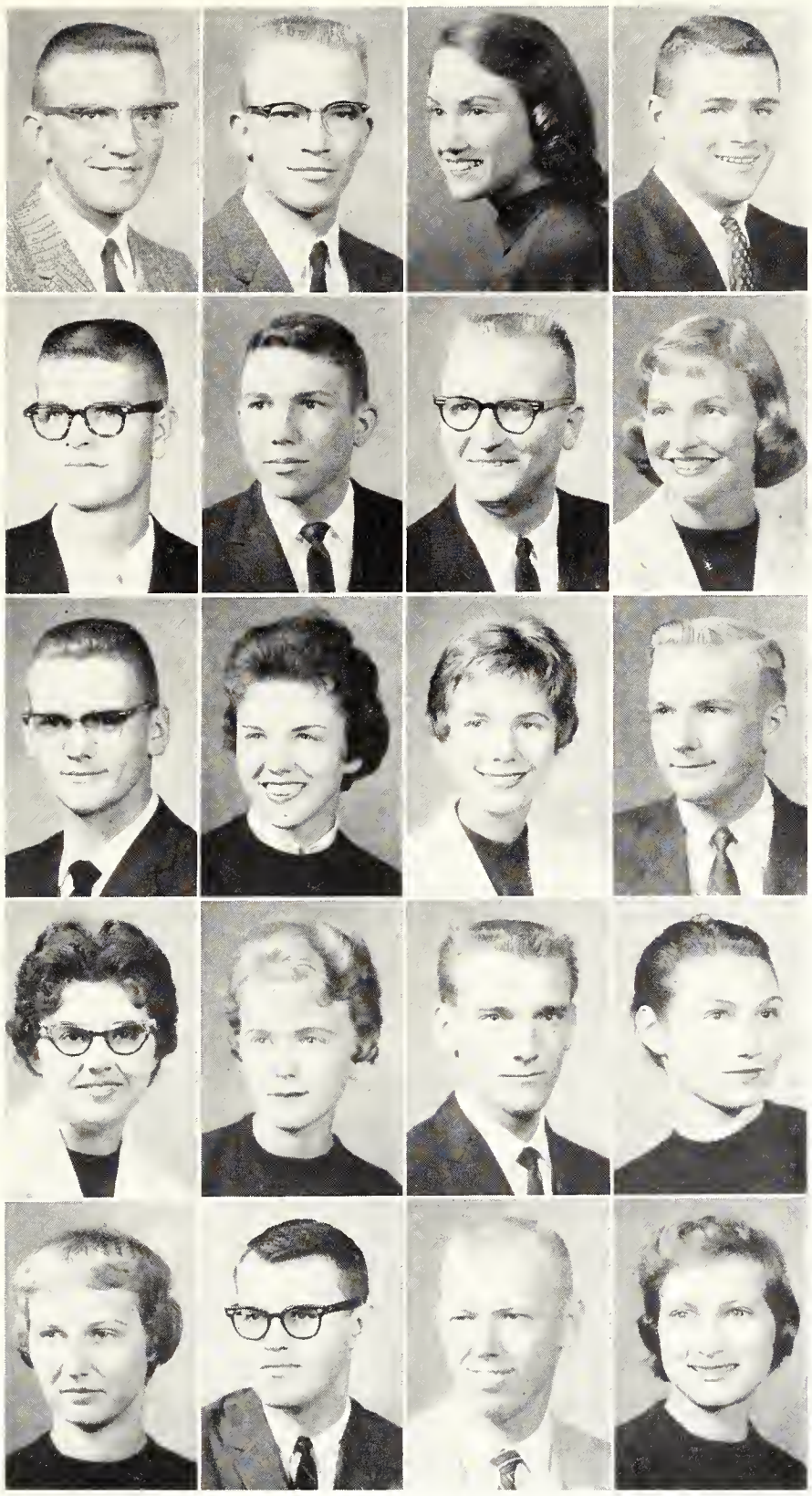

Oborny, E. L. Oborny, E. J. O'Bryan O'Champaugh
Ochs, J. Ochs, R. Ochs, T. O'Connor
Oehlert Ogan Ogilvie Ohlmeier
Ohnmacht Oldham Oliphant O'Loughlin, J.
O'Loughlin, M. Olsen Olson, L. Olson, M.

OBORNY, Edmund L.—Timken, Freshman in Agriculture. OBORNY, Edward J., Jr.—Bison, Sophomore in Agriculture. O'BRYAN, Susan E.—Clay Center, Freshman in Arts and Sciences. O'CHAMPAUGH, James R.—St. George, Freshman in Arts and Sciences.

OCHS, Jacob B.—Hoisington, Sophomore in Agriculture. OCHS, Richard A.—Hoisington, Sophomore in Engineering and Architecture. OCHS, Theodore—Hoisington, Junior in Engineering and Architecture. O'CONNOR, Rebecca D.—Macksville, Sophomore in Arts and Sciences.

OEHLERT, Larry L.—Haysville, Freshman in Arts and Sciences. OGAN, Peggy J.—Overland Park, Sophomore in Arts and Sciences. OGILVIE, Donna D.—Lucas, Sophomore in Home Economics. OHLMEIER, Lee H.—Paola, Freshman in Agriculture.

OHNMACHT, Rita M.—Larned, Sophomore in Home Economics. OLDHAM, Karen J.—Hays, Sophomore in Arts and Sciences. OLIPHANT, Rodney G.—Offerle, Freshman in Veterinary Medicine. O'LOUGHLIN, Judith M.—Hays, Junior in Home Economics.

O'LOUGHLIN, Mary K.—Hays, Sophomore in Arts and Sciences. OLSEN, Norman D.—Omaha, Neb., 03 in Engineering and Architecture. OLSON, Larry A.—Erie, Junior in Engineering and Architecture. OLSON, Merrilyn J.—Minneapolis, Sophomore in Arts and Sciences.

OLSON, Robert—Burlingame, Sophomore in Arts and Sciences. OLTJEN, Allan C.—Leona, Freshman in Agriculture. OLTJEN, Harlan W.—Leona, Junior in Agriculture. OPIE, Roberta A.—Great Bend, Sophomore in Arts and Sciences. OPPY, Paula J.—Manhattan, Sophomore in Arts and Sciences. OSBORN, Deanna—Grand Island, Neb., Junior in Arts and Sciences. OSBORN, Howard W.—Colony, Junior in Arts and Sciences.

OSBORN, James E.—Columbus, Sophomore in Veterinary Medicine. OSBORN, Sherryl A.—Ashland, Sophomore in Home Economics. OSLAND, Rolf O.—Chicago, Ill., 04 in Engineering and Architecture. OSWALD, Donald D.—Greeley, Junior in Engineering and Architecture. OTTAWAY, Leah J.—Goddard, Freshman in Arts and Sciences. OTTE, Alvina M.—Great Bend, Sophomore in Arts and Sciences. OWEN, Dennis C.—Kansas City, Sophomore in Arts and Sciences.

Olson, R.
Oltjen, A.
Oltjen, H.
Opie
Oppy
Osborn, D.
Osborn, H.

Osborn, J.
Osborn, S.
Osland
Oswald
Ottaway
Otte
Owen, D.

Owen, S.	Owens	Oyler	Paek
Page	Palermo	Pallesen	Palmquist
Paneost	Pangburn	Pannbaeker	Paph
Paradise	Park	Parker, D.	Parker, R.
Parr	Parsons	Parthemer	Patterson, C.

OWEN, Stephen B.—Kinsley, Junior in Agriculture. OWENS, Harriett D.—Kansas City, Freshman in Arts and Sciences. OYLER, Janet F.—Norwich, Junior in Home Economics. PACK, Gary L.—Winfield, Freshman in Arts and Sciences.

PAGE, Harvey J.—Oakley, Junior in Engineering and Architecture. PALERMO, Peter J.—Mission, Junior in Arts and Sciences. PALLESEN, Peter J.—Topeka, Freshman in Arts and Sciences. PALMQUIST, Julie C.—Manhattan, Freshman in Arts and Sciences.

PANCOST, Robert D.—Great Bend, Junior in Engineering and Architecture. PANGBURN, Robert C.—Dayton, Ohio, 03 in Engineering and Architecture. PANNBACKER, Richard—Washington, Sophomore in Arts and Sciences. PAPH, Charles L.—Wichita, Freshman in Engineering and Architecture.

PARADISE, Julie A.—Kansas City, Sophomore in Arts and Sciences. PARK, Doris E.—Kansas City, Mo., Junior in Home Economics. PARKER, Dorothy A.—Clearwater, Sophomore in Arts and Sciences. PARKER, Randall L.—Omaha, Neb., Junior in Arts and Sciences.

PARR, David W.—McPherson, Sophomore in Arts and Sciences. PARSONS, Michael L.—Great Bend, Junior in Engineering and Architecture. PARTHEMER, Errol L.—Frankfort, Sophomore in Arts and Sciences. PATTERSON, C. Richard—Garden City, Junior in Arts and Sciences.

Patterson, V.	Patton	Paxson	Payne, D.
Payne, H.	Peabody	Pearce, C.	Pearce, M.
Pearson	Pease	Peck	Peel

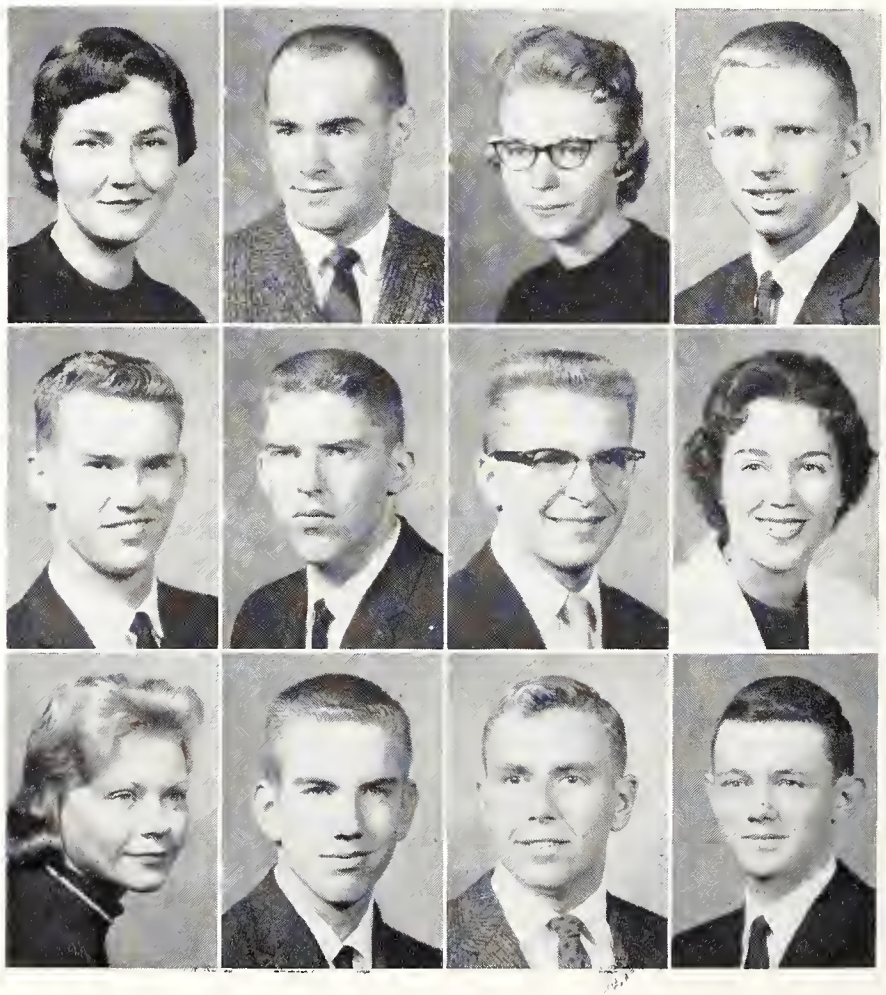

PATTERSON, Vivian M.—Kansas City, Sophomore in Arts and Sciences. PATTON, Duane Y.—Council Grove, Sophomore in Engineering and Architecture. PAXSON, Karen A.—Burlington, Freshman in Arts and Sciences. PAYNE, David W.—Prairie Village, Freshman in Arts and Sciences.

PAYNE, Henry D.—Buffalo, Freshman in Agriculture. PEABODY, Derril E.—Muscotah, Freshman in Arts and Sciences. PEARCE, Cecil W.—Wallace, Freshman in Engineering and Architecture. PEARCE, Mary A.—Oklahoma City, Okla., Sophomore in Arts and Sciences.

PEARSON, Carolyn V.—Clyde, Sophomore in Arts and Sciences. PEASE, Dean A.—Balboa Island, Calif., Freshman in Arts and Sciences. PECK, James A.—Kansas City, Freshman in Agriculture. PEEL, John E.—Prairie Village, Junior in Arts and Sciences.

PEGG, Earl R.—Wichita, Sophomore in Engineering and Architecture. PEITHMAN, Allen E.—Hebron, Neb., Freshman in Arts and Sciences. PELTIER, Gary V.—Concordia, Freshman in Engineering and Architecture. PERKINS, Barbara A.—Kansas City, Mo., Freshman in Arts and Sciences.

PERRIER, Charles L.—Eureka, Freshman in Engineering and Architecture. PERRIER, Louis E.—Eureka, Junior in Engineering and Architecture. PERRY, Edward N.—Wichita, Junior in Arts and Sciences. PERRY, Joan E.—Wakarusa, Sophomore in Home Economics.

PETERS, Daniel S.—Merriam, Sophomore in Agriculture. PETERS, Gary L.—Goodland, Freshman in Arts and Sciences. PETERSEN, Robert E.—Goessel, Freshman in Arts and Sciences. PETERSILIE, William H.—Ness City, 03 in Engineering and Architecture.

PETERSON, Charles C.—Junction City, Sophomore in Engineering and Architecture. PETERSON, D. Fred—Wichita, Freshman in Engineering and Architecture. PETERSON, Gary E.—Bazaar, Sophomore in Agriculture. PETERSON, Gary L.—Marquette, Junior in Engineering and Architecture.

PETERSON, John D.—Grand Island, Neb., Sophomore in Engineering and Architecture. PETERSON, Jon E.—Basking Ridge, N. J., Junior in Arts and Sciences. PETERSON, Max R.—Marquette, Junior in Engineering and Architecture. PETERSON, Ralph W.—Council Grove, Freshman in Arts and Sciences.

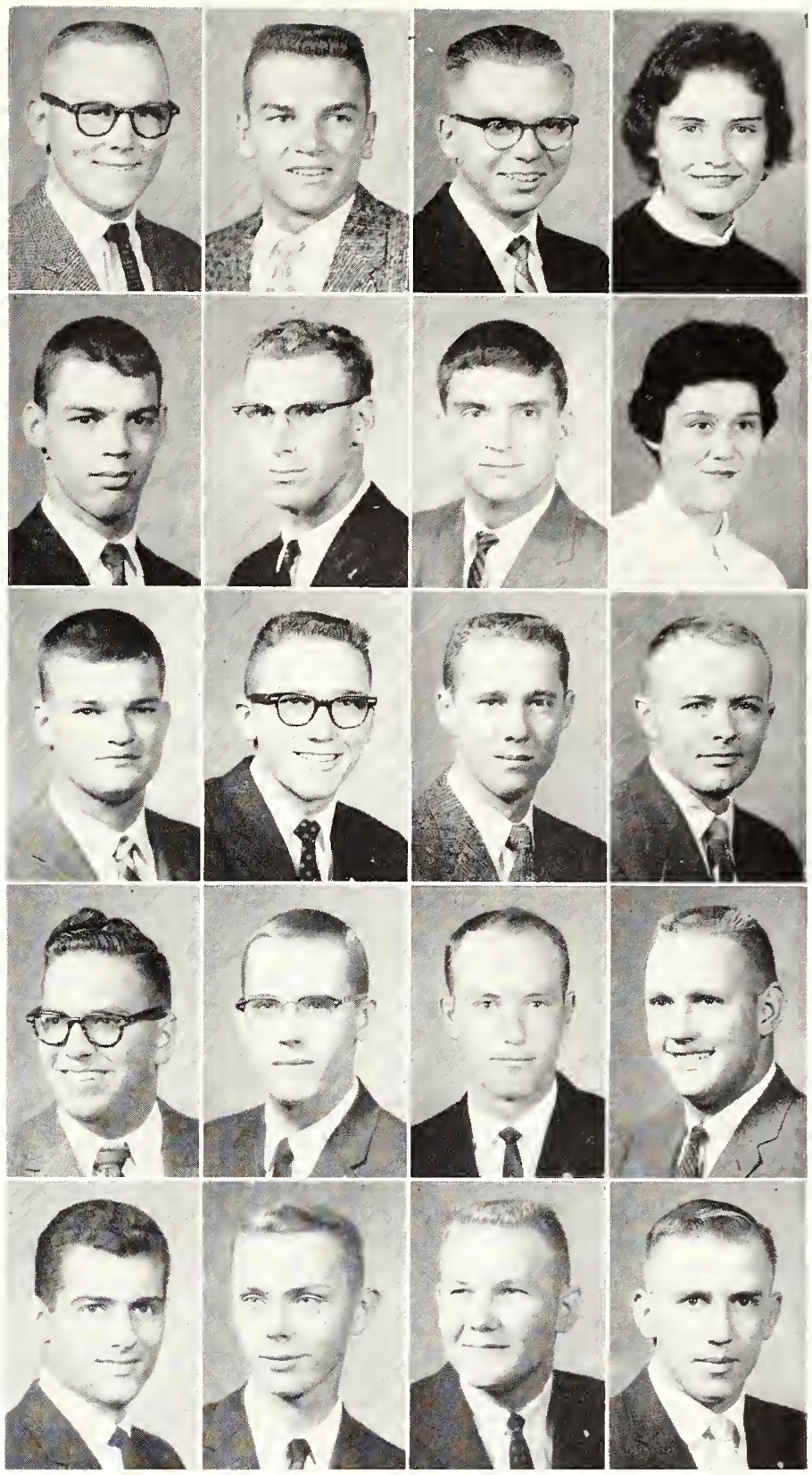

Pegg	Peithman	Peltier	Perkins
Perrier, C.	Perrier, L.	Perry, E.	Perry, J.
Peters, D.	Peters, G.	Petersen	Petersilie
Peterson, C.	Peterson, D.	Peterson, G. E.	Peterson, G. L.
Peterson, J. D.	Peterson, J. E.	Peterson, M.	Peterson, R. W.

Peterson, R. K.	Peterson, S. G.	Peterson, S. J.	Peterson, W.
Petitt	Petterson	Pettijohn	Peugh
Pfeifer	Pfister	Pflieger	Phifer

PETERSON, Roger K.—Manhattan, Freshman in Arts and Sciences. PETERSON, Susan G.—Princeton, Ill., Sophomore in Home Economics. PETERSON, Susan J.—Prairie Village, Sophomore in Arts and Sciences. PETERSON, Willis I.—Lost Springs, Freshman in Engineering and Architecture.

PETITT, Terry R.—El Reno, Okla., Sophomore in Agriculture. PETTERSON, John L.—Topeka, Junior in Arts and Sciences. PETTIJOHN, Mary E.—Russell, Junior in Arts and Sciences. PEUGH, William E.—Mankato, Sophomore in Engineering and Architecture.

PFEIFER, Norman I.—Great Bend, Junior in Arts and Sciences. PFISTER, Ronald L.—Hiawatha, Sophomore in Arts and Sciences. PFLIEGER, L. Dale—Phillipsburg, Junior in Arts and Sciences. PHIFER, Vicki L.—Ulysses, Freshman in Home Economics.

Phillips, C. Phillips, D. Phipps Pickett
Pickinpaugh Pierce, C. Pierce, H. Pierce, Mary
Pierce, Michael Piercy Pieschl Pilkenton
Pincus Pine, J. Pine, R. Piper
Pivonka Platt Pletcher Plunkett

PHILLIPS, C. Anne—Kansas City, Junior in Arts and Sciences. PHILLIPS, Duane R.—Hutchinson, Sophomore in Engineering and Architecture. PHIPPS, George H.—Mission, Sophomore in Veterinary Medicine. PICKETT, Herschel R.—Goodland, Sophomore in Agriculture.

PICKINPAUGH, Elden R.—Hastings, Neb., Sophomore in Engineering and Architecture. PIERCE, Charles L.—Hill City, Freshman in Engineering and Architecture. PIERCE, Henry F. —Hays, Junior in Engineering and Architecture. PIERCE, Mary E.—Hays, Freshman in Arts and Sciences.

PIERCE, Michael E.—Colony, Sophomore in Arts and Sciences. PIERCY, Linda R.—Kansas City, Mo., Freshman in Arts and Sciences. PIESCHL, Richard L.—Minneapolis, Junior in Arts and Sciences. PILKENTON, Judith A.—Kansas City, Mo., Sophomore in Home Economics.

PINCUS, Celia—Mission, Freshman in Arts and Sciences. PINE, Janet H.—Manhattan, Freshman in Arts and Sciences. PINE, Roger C.—Lawrence, Junior in Agriculture. PIPER, Stephen C. —Overland Park, Freshman in Engineering and Architecture.

PIVONKA, Edward D.—Albert, Junior in Engineering and Architecture. PLATT, Robert G.—Great Bend, Freshman in Engineering and Architecture. PLETCHER, Ronald D.—Wichita, Freshman in Engineering and Architecture. PLUNKETT, Morton—Minneapolis, 04 in Engineering and Architecture.

POE, Robert L.—Merriam, Junior in Arts and Sciences. POER, Dennis E.—Hoisington, Junior in Arts and Sciences. POLEHNA, Vera R.—Ely, Iowa, Sophomore in Veterinary Medicine. POLING, Tim E.—Goodland, Freshman in Arts and Sciences. POOR, Ronnie — Chanute, Sophomore in Arts and Sciences. POORT, Steve M.—Topeka, Junior in Arts and Sciences. PORATH, William W.—Erie, Pa., Junior in Engineering and Architecture.

PORTER, Sally P.—Junction City, Freshman in Arts and Sciences. POTEET, Nadene L.—Kingman, Freshman in Arts and Sciences. POTTER, Jean M.—Cody, Wyo., 02 in Engineering and Architecture. POTTORFF, Karen J.—Wichita, Junior in Arts and Sciences. POWELL, Bertie L.—Liberal, Sophomore in Arts and Sciences. POWELL, H. Dean—Garnett, Freshman in Arts and Sciences. POWELL, Jonanne—Kansas City, Junior in Home Economics.

Poe
Poer
Polehna
Poling
Poor
Poort
Porath

Porter
Poteet
Potter
Pottorff
Powell, B.
Powell, H.
Powell, J.

POWELL, Nancy J.—Parsons, Freshman in Home Economics. POWELL, Richard L.—Bonner Springs, Sophomore in Arts and Sciences. POWELL, Wayne M.—Pittsfield, Mass., Junior in Arts and Sciences. POWELL, William A.—Wichita, Junior in Engineering and Architecture.

PRATHER, Ardene K.—Wichita, Freshman in Arts and Sciences. PRATT, Norman L.—Alton, Junior in Arts and Sciences. PREDDY, Caroline E.—Wichita, Sophomore in Arts and Sciences. PRENTUP, Patricia L.—Boulder, Colo., Sophomore in Arts and Sciences.

PREWITT, Judith C.—Wichita, Sophomore in Arts and Sciences. PRIBYL, M. Dianne—Paxton, Neb., Sophomore in Arts and Sciences. PRICE, James W.—Baxter Springs, Sophomore in Engineering and Architecture. PRICE, Lawrence E.—Baxter Springs, Freshman in Engineering and Architecture.

PRIEFERT, Paul B.—Liberal, Junior in Agriculture. PRITCHARD, Mary L.—Burdick, Sophomore in Arts and Sciences. PRITCHARD, Michael D.—Wichita, Sophomore in Arts and Sciences. PROCTOR, Connie M.—Soldier, Freshman in Arts and Sciences.

PROCTOR, D. Jolene—Mound Valley, Sophomore in Arts and Sciences. PROCTOR, Marvin L.—Haviland, Junior in Engineering and Architecture. PROCTOR, Ruth A.—Soldier, Junior in Home Economics. PROFFITT, Gary R.—Sterling, Junior in Agriculture.

PROUDFIT, F. Elizabeth—Kansas City, Mo., Junior in Arts and Sciences. PRUITT, Mary M.—Wichita, Junior in Arts and Sciences. PUCKETT, Mimi E.—St. George, Junior in Arts and Sciences. PURCELL, Deanna A.—Horton, Junior in Arts and Sciences. PURFURST, James R.—Wichita, Junior in Arts and Sciences. PURINTON, P. Thomas—Mission, Freshman in Arts and Sciences. PYLE, Constance M.—Plainville, Freshman in Arts and Sciences.

PYNE, Charles L.—Columbus, Sophomore in Engineering and Architecture. PYWELL, Richard A.—Zurich, Sophomore in Engineering and Architecture. QUADE, Kenneth G.—Hunter, Freshman in Engineering and Architecture. QUANZ, Jnell M.—Glade, Freshman in Arts and Sciences. QUERY, Sharon K.—Edson, Freshman in Home Economics. QUILLIN, James E.—South Haven, Sophomore in Agriculture. QUINN, Adrienne M.—Oakley, Sophomore in Arts and Sciences.

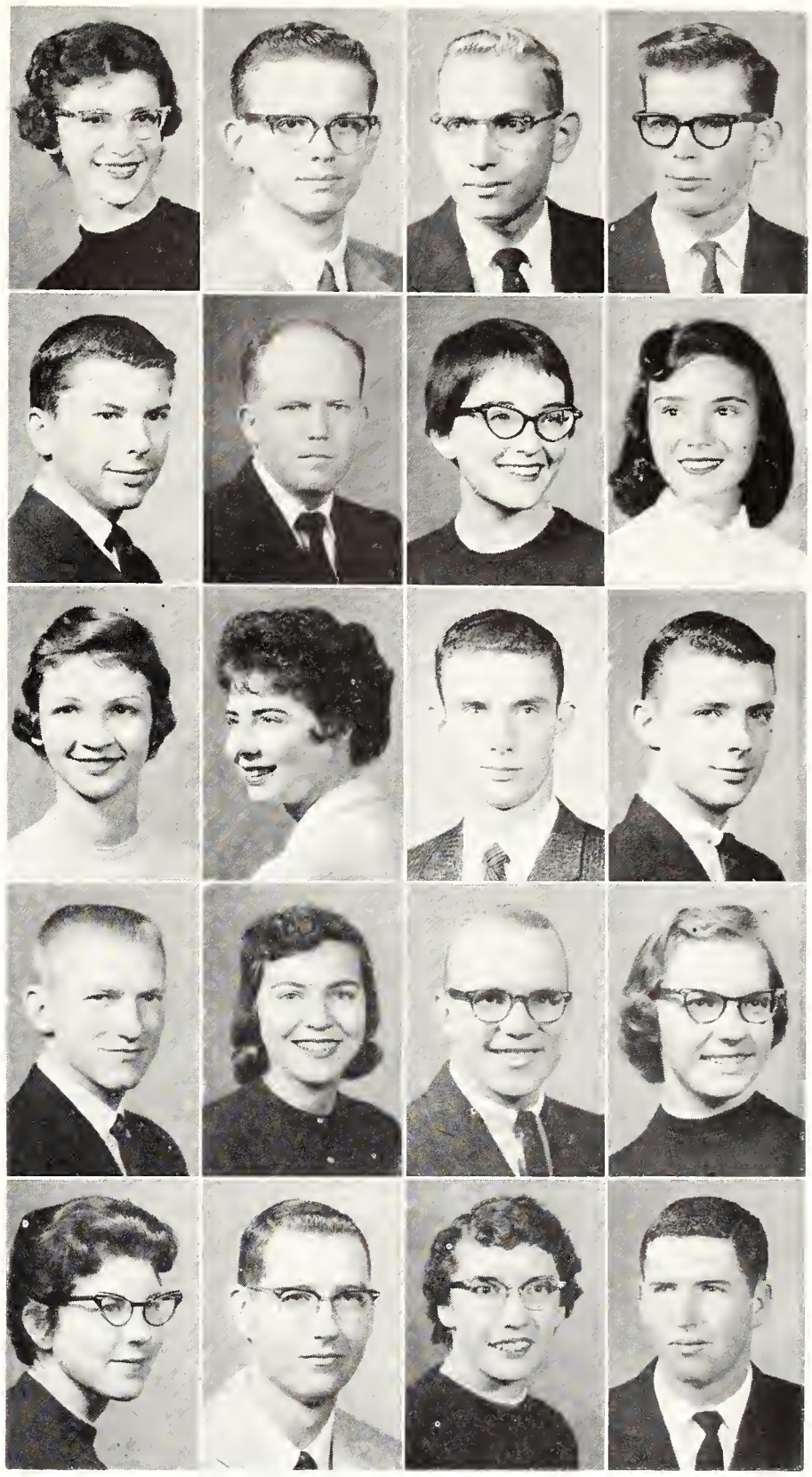

Powell, N. Powell, R. Powell, W. M. Powell, W.A.
Prather Pratt Preddy Prentup
Prewitt Pribyl Price, J. Price, L.
Priefert Pritchard, M. L. Pritchard, M. D. Proctor, C.
Proctor, D. Proctor, M. Proctor, R. Proffitt

Proudfit
Pruitt
Puckett
Purcell
Purfurst
Purinton
Pyle

Pyne
Pywell
Quade
Quanz
Query
Quillin
Quinn, A. M.

PERFORMING at a Beat Hour are the drummer and bass viola player of the Dale Norris sextet. The Beat Hours, sponsored by the Union Jazz committee, featured local, modern jazz groups in the Student Union Dive Friday afternoons.

Underclassmen: Qui - Rei

QUINN, Art J.—Bennington, Junior in Veterinary Medicine. QUIRK, Judy L.—Prairie Village, Freshman in Arts and Sciences. RADER, James Edgar—Paola, Junior in Engineering and Architecture. RADER, Larry D.—Caldwell, Sophomore in Engineering and Architecture.

RADER, Ronald D.—Caldwell, Freshman in Engineering and Architecture. RAEDEKE, Arlin H.—Alma, Sophomore in Engineering and Architecture. RAILSBACK, Virginia—Ellsworth, Minn., Junior in Home Economics. RALEIGH, Ruth A.—Clyde, Sophomore in Home Economics.

RALLS, R. Nelson—Omaha, Neb., Sophomore in Engineering and Architecture. RAMSEY, Jon M.—Scott City, Sophomore in Engineering and Architecture. RAMSEY, M. Suzanne—Kansas City, Mo., Sophomore in Arts and Sciences. RANDEL, S. Kay —Redwood City, Calif., Sophomore in Home Economics.

Quinn, A. J.	Quirk	Rader, J.	Rader, L.
Rader, R.	Raedeke	Railsback	Raleigh
Ralls	Ramsey, J.	Ramsey, M.	Randel

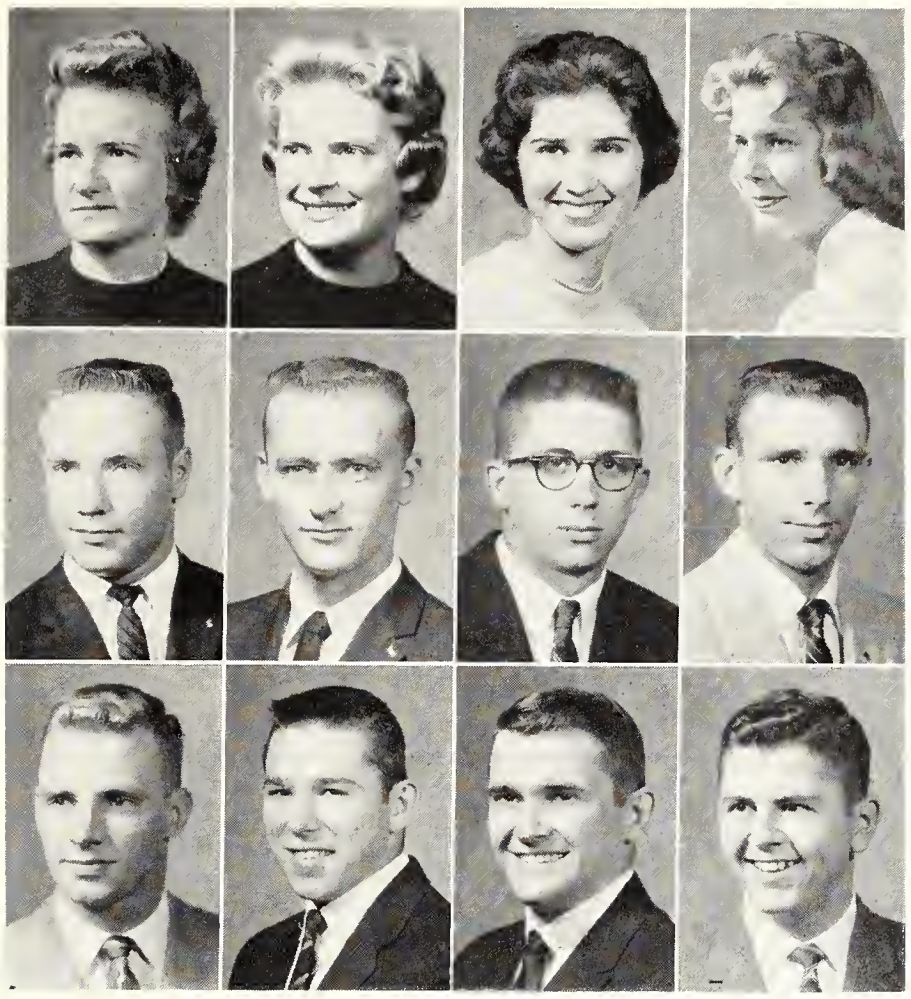

Randels	Rankin, C.	Rankin, R.	Rapp
Rasmussen, D.	Rasmussen, L.	Rasmussen, R.	Rathbun, D.
Rathbun, J.	Ray, M. E.	Ray, M. G.	Raymond

REASOR, Larry L.—Arkansas City, Freshman in Arts and Sciences. REASOR, Sharon S.—Arkansas City, Junior in Arts and Sciences. REDDING, Christina M.—Topeka, Freshman in Arts and Sciences. REECE, Linda A.—Wichita, Freshman in Arts and Sciences.

REED, Geney C.—Wichita, Freshman in Arts and Sciences. REED, Marshall L.—Monument, Freshman in Engineering and Architecture. REEHLING, Jean E.—Cottonwood Falls, Sophomore in Home Economics. REESE, Berye L.—Logan, Sophomore in Arts and Sciences.

REEVES, Gerald K.—Winter Haven, Fla., Freshman in Arts and Sciences. REEVES, Kathryn M.—Kansas City, Sophomore in Home Economics. REFFNER, Jack F.—Valley Center, Freshman in Engineering and Architecture. REGIER, Betty Jo—Newton, Freshman in Home Economics.

REGIER, Donna L.—Manhattan, Freshman in Arts and Sciences. REH, Maxine C.—Bennington, Freshman in Home Economics. REHFELD, David P.—Alhambra, Calif., Sophomore in Arts and Sciences. REIBER, Duke B.—Junction City, Sophomore in Arts and Sciences.

REICHEL, Darell R.—Bison, Freshman in Engineering and Architecture. REID, James D.—Atwood, Junior in Engineering and Architecture. REID, Judith K.—Kansas City, Mo., Sophomore in Arts and Sciences. REID, Ronald L.—Hutchinson, 03 in Engineering and Architecture.

RANDELS, Eleanor A.—Bluff City, Sophomore in Arts and Sciences. RANKIN, Constance L.—Poland, Ohio, Freshman in Home Economics. RANKIN, Rae—Phillipsburg, Junior in Arts and Sciences. RAPP, Virginia K.—Manhattan, Freshman in Arts and Sciences.

RASMUSSEN, Donald M.—Oakley, Sophomore in Engineering and Architecture. RASMUSSEN, Lyle E.—St. Paul, Neb., Freshman in Veterinary Medicine. RASMUSSEN, Ronald L.—Vliets, Junior in Engineering and Architecture. RATHBUN, Don A.—Tescott, Junior in Engineering and Architecture.

RATHBUN, Jerry L.—Tescott, Junior in Engineering and Architecture. RAY, Marlan E.—Wakefield, Sophomore in Arts and Sciences. RAY, M. Gene—Leoti, Junior in Arts and Sciences. RAYMOND, Michael A.—Leavenworth, Sophomore in Engineering and Architecture.

Reasor, L.	Reasor, S.	Redding	Reece
Reed, G.	Reed, M.	Reehling	Reese
Reeves, G.	Reeves, K.	Reffner	Regier, B.
Regier, D.	Reh	Rehfeld	Reiber
Reichel	Reid, J. D.	Reid, J. K.	Reid, R.

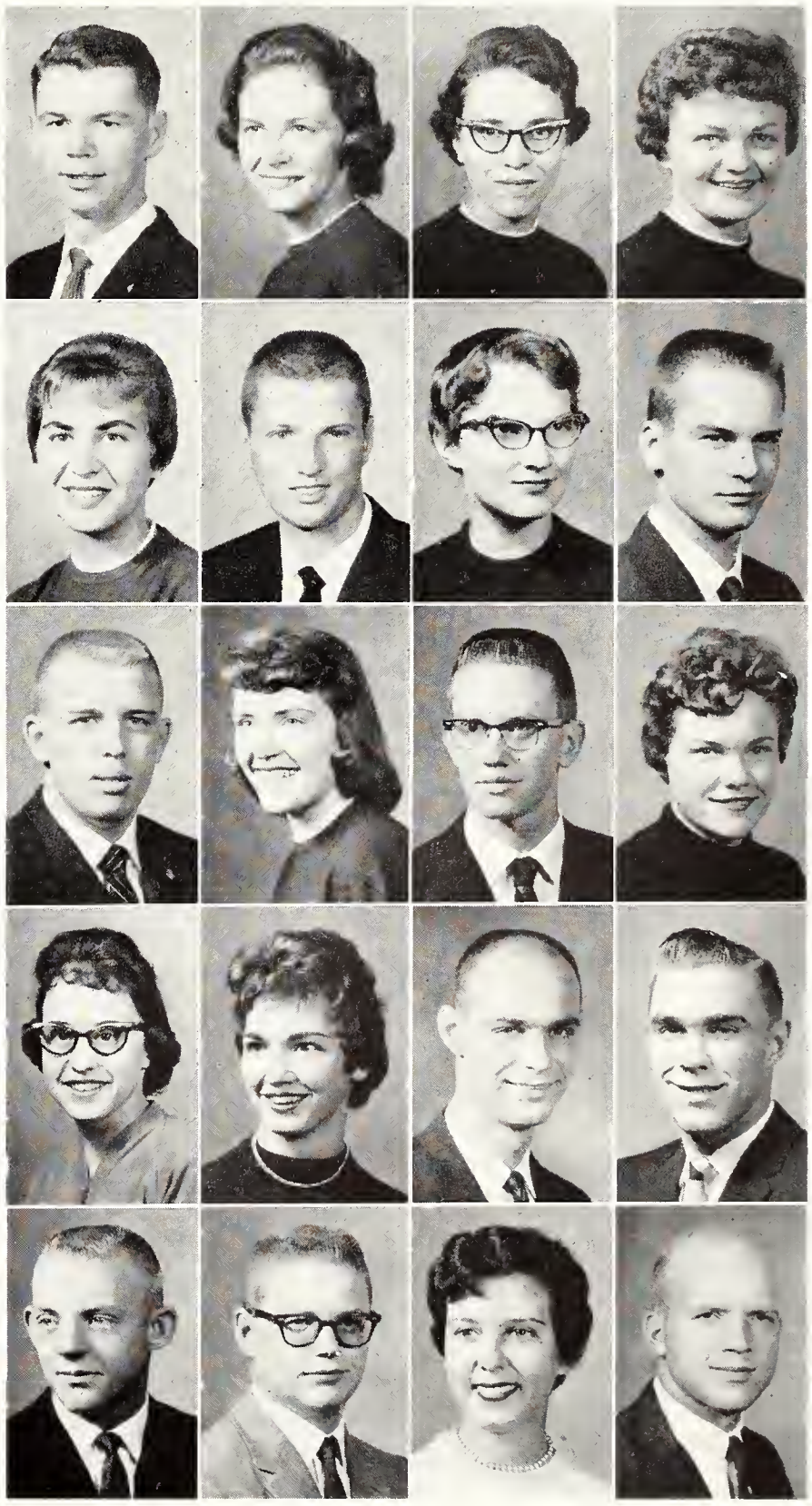

Reiff
Reinert
Reinhardt
Reinhart
Reinke
Reist
Rempe

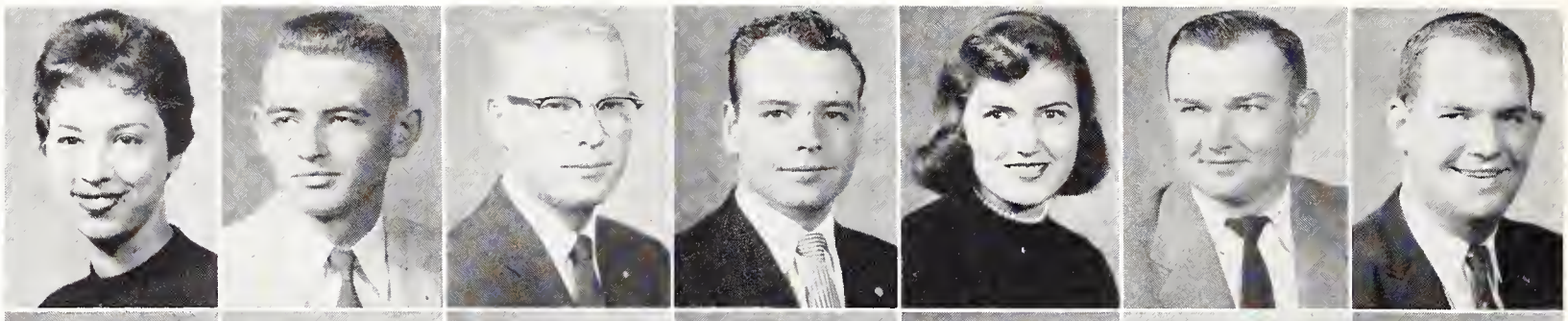

Rensenhouse
Reppert
Reusser
Reynolds, G.
Reynolds, J.
Reynolds, L.
Rhoads

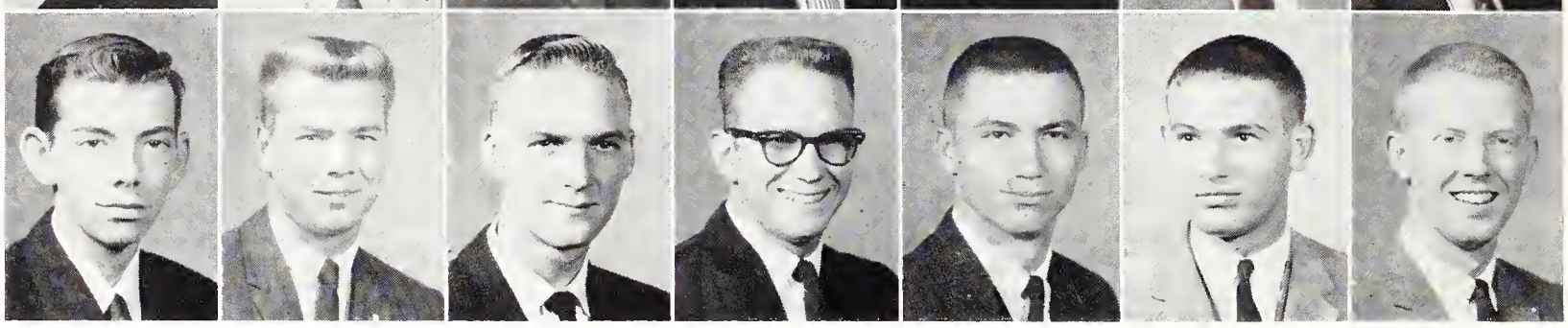

Rhodes
Richards, Lloyd
Richards, Lucia
Richardson, D.
Richardson, J.
Richardson, M.
Richel
Richter
Rickard
Rieck
Riepe
Riker
Riley
Rinard
Rinehart
Ringel
Riordan
Rively
Rizek
Roberts, C.

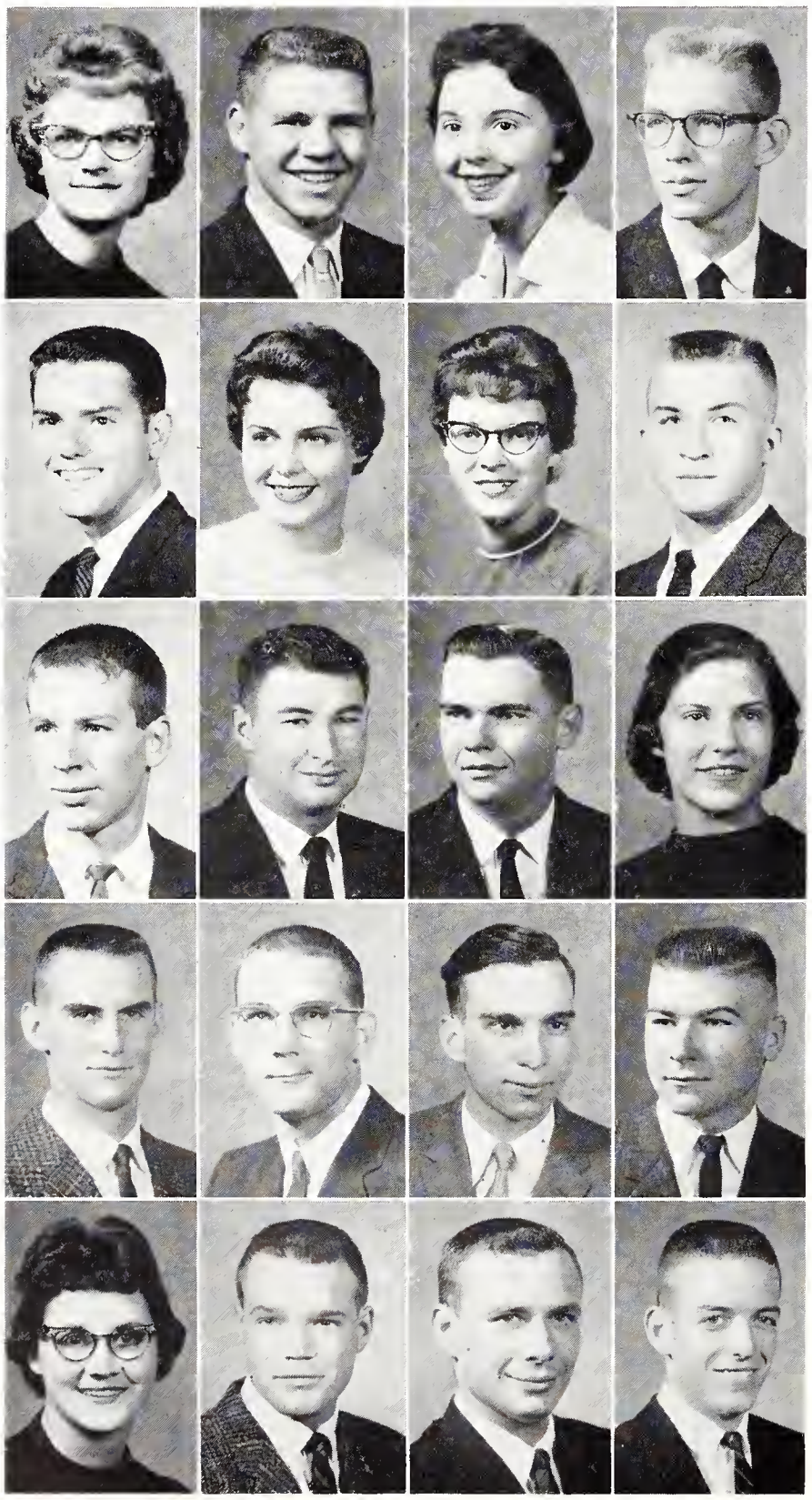

Underclassmen: Rei - Rol

REIFF, Jane L.—Kansas City, Mo., Sophomore in Home Economics. REINERT, David R.—Washington, Freshman in Engineering and Architecture. REINHARDT, Leslie R.—Bison, Sophomore in Agriculture. REINHART, Wade W.—Vermillion, Sophomore in Engineering and Architecture. REINKE, Janet M.—Kansas City, Mo., Junior in Home Economics. REIST, Robert E.—Bern, Sophomore in Arts and Sciences. REMPE, James E.—Plainville, Junior in Agriculture.

RENSENHOUSE, James P.—Merriam, Freshman in Engineering and Architecture. REPPERT, John C.—Anna, Ill., Freshman in Arts and Sciences. REUSSER, David A.—Wellington, Freshman in Agriculture. REYNOLDS, Gary J.—Neodesha, Freshman in Agriculture. REYNOLDS, John Z.—Kansas City, Sophomore in Engineering and Architecture. REYNOLDS, Larry L.—Wichita, 01 in Engineering and Architecture. RHOADS, Arthur D.—Wichita, Junior in Arts and Sciences.

RHODES, Sandra E.—Jamestown, Freshman in Arts and Sciences. RICHARDS, Lloyd L.—Hoyt, Freshman in Agriculture. RICHARDS, Lucia L.—Hays, Junior in Arts and Sciences. RICHARDSON, Donald W.—Belleville, Freshman in Arts and Sciences.

RICHARDSON, John M.—Pittsburg, Junior in Engineering and Architecture. RICHARDSON, Mary E.—Stafford, Junior in Arts and Sciences. RICHEL, Karen S.—Topeka, Sophomore in Home Economics. RICHTER, Charles E.—Teaneck, N. J., Freshman in Arts and Sciences.

RICKARD, Roger L.—Wichita, Junior in Arts and Sciences. RIECK, Gary L.—Burlingame, Junior in Agriculture. RIEPE, Kenneth E.—Sun City, Sophomore in Engineering and Architecture. RIKER, Patricia T.—Salina, Freshman in Arts and Sciences.

RILEY, William M.—Washington, Sophomore in Arts and Sciences. RINARD, Phillip M.—Salina, Junior in Arts and Sciences. RINEHART, Richard B.—Arkansas City, Junior in Engineering and Architecture. RINGEL, Larry H.—Alma, Freshman in Agriculture.

RIORDAN, Mary Ann—Solomon, Sophomore in Arts and Sciences. RIVELY, Laurence N.—Kansas City, Junior in Arts and Sciences. RIZEK, James E.—Belleville, Junior in Arts and Sciences. ROBERTS, Clyde A.—Kansas City, Sophomore in Agriculture.

ROBERTS, Myrna K.—Centralia, Sophomore in Arts and Sciences. ROBERTS, Nancy J.—Pratt, Sophomore in Arts and Sciences. ROBERTS, Patricia E.—Kansas City, Sophomore in Home Economics. ROBERTS, Richard G.—Jamestown, Ind., Sophomore in Agriculture.

ROBERTSON, Charles E.—Greensburg, Freshman in Engineering and Architecture. ROBERTSON, John E.—Kansas City, Mo., Junior in Engineering and Architecture. ROBERTSON, Judith—Kansas City, Mo., Junior in Home Economics. ROBERTSON, Kenneth D.—Chanute, Junior in Arts and Sciences.

ROBINSON, J. Michael—Stockton, Sophomore in Arts and Sciences. ROBINSON, Fred L.—Wichita, Junior in Arts and Sciences. ROBOHN, Sarah F.—Manhattan, Freshman in Engineering and Architecture. ROBSON, Jeanette—Abilene, Junior in Home Economics.

ROBSON, Sharon E.—Topeka, Sophomore in Arts and Sciences. RODDA, John H.—Wichita, Freshman in Arts and Sciences. RODENBEEK, James E.—Scott City, Junior in Arts and Sciences. RODEWALD, Sara C.—Eudora, Freshman in Home Economics.

RODMAN, Dale A.—Toronto, Sophomore in Agriculture. RODRIGUEZ, Pablo J.—Venezuela, Junior in Engineering and Architecture. ROECKERS, Loretta M.—Richmond, Sophomore in Arts and Sciences. ROELFS, Norman L.—Stockton, Junior in Engineering and Architecture.

ROES, Judy K.—Kansas City, Sophomore in Arts and Sciences. ROGERS, Frank A.—Augusta, Sophomore in Engineering and Architecture. ROGERS, Joyce M.—Mission, Junior in Arts and Sciences. ROGERS, Lloyd W.—Emporia, Junior in Engineering and Architecture. ROGERS, May E.—Manhattan, Freshman in Home Economics. ROGERS, Philip N.—Rose Hill, Freshman in Engineering and Architecture. ROGG, Barbara L.—Russell, Freshman in Arts and Sciences.

ROGLER, Lawrence G.—Kincaid, Sophomore in Arts and Sciences. ROHDE, Drexel D.—Pittsburg, Freshman in Arts and Sciences. ROHLOFF, Larry G.—Manhattan, Junior in Engineering and Architecture. ROHRBAUGH, Bryce E.—Great Bend, Junior in Engineering and Architecture. ROHRBAUGH, Katherine—Cimarron, Freshman in Home Economics. ROLLER, Francis M.—Phillipsburg, Junior in Arts and Sciences. ROLLINS, Bill—Rose Hill, Freshman in Agriculture.

Roberts, M. Roberts, N. Roberts, P. Roberts, R.
Robertson, C. Robertson, J. E. Robertson, J. Robertson, K.
Robinson, J. Robinson, F. Robohn Robson, J.
Robson, S. Rodda Rodenbeek Rodewald
Rodman Rodriguez Roeckers Roelfs

Roes
Rogers, F.
Rogers, J.
Rogers, L.
Rogers, M.
Rogers, P.
Rogg

Rogler
Rohde
Rohloff
Rohrbaugh, B.
Rohrbaugh, K.
Roller
Rollins, B.

Rollins, S.	Roohms	Rooney, L.	Rooney, T.
Rose, D.	Rose, L.	Rose, M.	Rose, R.
Rose, S. K.	Rose, S. D.	Rosenhagen	Rosenquit

ROSS, Deanna J.—Lovewell, Sophomore in Home Economics. ROSS, E. Irene—Centerville, Junior in Home Economics. ROSS, Marcia M.—Hutchinson, Junior in Home Economics. ROSS, Nancy L.—Wellington, Junior in Arts and Sciences.

ROSSER, Karen E.—Delia, Junior in Home Economics. ROTH, Linda A.—Garden City, Freshman in Arts and Sciences. ROTHERS, Paul L.—Havensville, Junior in Engineering and Architecture. ROWLAND, Nancy J.—Freshman in Home Economics.

ROYER, Lareta J.—Kansas City, Sophomore in Arts and Sciences. RUDOLPH, Kathryn L.—Manhattan, Junior in Arts and Sciences. RUECK, Jon M.—Gardner, Sophomore in Engineering and Architecture. RUFF, Frank A.—Rossville, Freshman in Engineering and Architecture.

RUFF, Michael D.—Newton, Freshman in Engineering and Architecture. RUGGLES, Charles M.—Jewell, Junior in Arts and Sciences. RULLMAN, Melanie J.—Winfield, Freshman in Home Economics. RULLMAN, Richard L.—Wichita, Freshman in Engineering and Architecture.

RUMSEY, Dwayne I.—Wichita, 01 in Engineering and Architecture. RUNDLE, Ileen J.—Clay Center, Freshman in Home Economics. RUNQUIST, Glennys J.— Falun, Freshman in Home Economics. RUNYAN, Larry J.—Pittsburg, Sophomore in Engineering and Architecture.

ROLLINS, Shirley F.—Kinsley, Sophomore in Arts and Sciences. ROOHMS, John W.—St. John, Freshman in Engineering and Architecture. ROONEY, Lloyd W.—McDonald, Junior in Agriculture. ROONEY, Terry E.—Ft. Knox, Ky., Freshman in Arts and Sciences.

ROSE, David G.—Kansas City, Junior in Engineering and Architecture. ROSE, Larry L.—Tonganoxie, Junior in Agriculture. ROSE, Michael C.—Overbrook, Sophomore in Arts and Sciences. ROSE, Richard M.—Overbrook, Freshman in Arts and Sciences.

ROSE, Sheila K.—Junction City, Freshman in Arts and Sciences. ROSE, Stephen D.—Kansas City, Sophomore in Arts and Sciences. ROSENHAGEN, Richard—Cheney, Junior in Agriculture. ROSENQUIT, Bert—Brooklyn, N. Y., Freshman in Arts and Sciences.

Ross, D.	Ross, E.	Ross, M.	Ross, N.
Rosser	Roth	Rothers	Rowland
Royer	Rudolph	Rueck	Ruff, F.
Ruff, M.	Ruggles	Rullman, M.	Rullman, R.
Rumsey	Rundle	Runquist	Runyan, L.

RUNYAN, Thomas—Kansas City, Mo., Freshman in Agriculture. RUSH, Keith D.—Haviland, Junior in Arts and Sciences. RUSH, Wayne—Haviland, Sophomore in Arts and Sciences. RUSHTON, Betty A.—Wichita, Freshman in Arts and Sciences.

RUSS, Joan M.—Stockton, Freshman in Home Economics. RUSSELL, Anita F.—Eureka, Sophomore in Arts and Sciences. RUSSELL, Edward D.—Hutchinson, Sophomore in Engineering and Architecture. RUSSELL, Richard B.—Manhattan, Junior in Engineering and Architecture.

RUST, Clarence J.—Goodland, Freshman in Engineering and Architecture. RUST, Zelma I.—Smith Center, Sophomore in Home Economics. RYAN, Patricia—Manhattan, Junior in Arts and Sciences. SACHSE, C. Raymond—Easton, Pa., Sophomore in Arts and Sciences.

Runyan, T. Rush, K. Rush, W. Rushton
Russ Russell, A. Russell, E. Russell, R.
Rust, C. Rust, Z. Ryan Sachse

Sager Salisbury, D. Salisbury, R. Salmans
Salter Salyer, G. Salyer, R. Samuelson, J.
Samuelson, M. Sanborn Sandell Sanders, D.
Sanders, W. Santee Sargent, C. Sargent, R.
Sauder Sauer Saunders Sawer

SAGER, Gary L.—McPherson, Freshman in Engineering and Architecture. SALISBURY, Donald K.—Wichita, Junior in Agriculture. SALISBURY, Richard D.—Topeka, Sophomore in Engineering and Architecture. SALMANS, Carol J.—Cimarron, Freshman in Arts and Sciences.

SALTER, Saloma D.—Wakefield, Freshman in Arts and Sciences. SALYER, Gary R.—Garden City, Junior in Arts and Sciences. SALYER, Ray L.—Garden City, Freshman in Arts and Sciences. SAMUELSON, John D.—Olsburg, Junior in Veterinary Medicine.

SAMUELSON, Martha C.—Olsburg, Junior in Arts and Sciences. SANBORN, Sharolyn S.—Augusta, Sophomore in Home Economics. SANDELL, Eric W.—Manhattan, Freshman in Arts and Sciences. SANDERS, Donald L.—Ridgway, Ill., Freshman in Arts and Sciences.

SANDERS, William M.—Burlington, Junior in Engineering and Architecture. SANTEE, Linda L.—Parsons, Freshman in Home Economics. SARGENT, Carolyn J.—Manhattan, Junior in Arts and Sciences. SARGENT, Robert L.—Kansas City, Freshman in Engineering and Architecture.

SAUDER, Charles W.—Tremont, Ill., Freshman in Agriculture. SAUER, Stephen F.—Overland Park, 01 in Engineering and Architecture. SAUNDERS, Harold D.—Downs, Junior in Arts and Sciences. SAWER, Barbara J.—Ludell, Sophomore in Home Economics.

Sayler
Sayre
Scammell
Schafer, C.
Schafer, M.
Schaller
Schamahorn

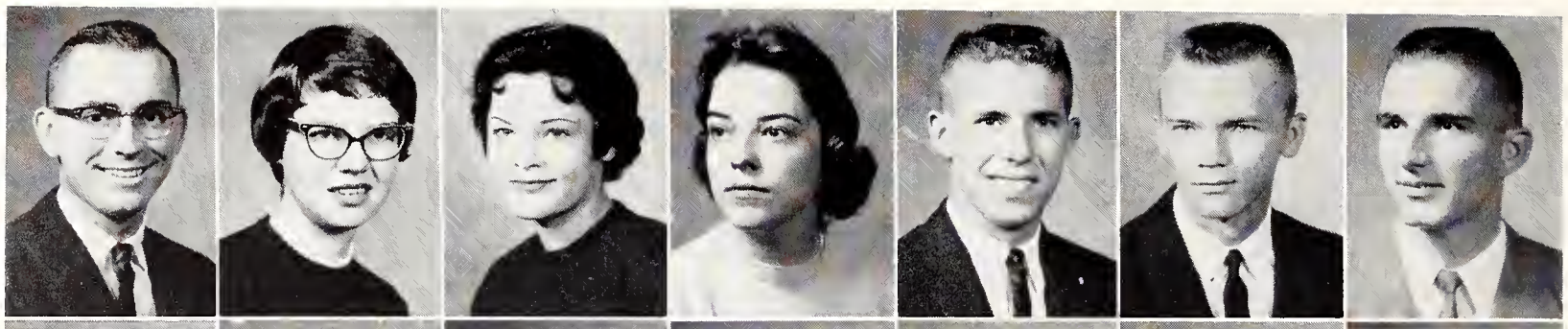

Schaus
Schawe
Scheetz
Scheleen
Scheller
Schick
Schicke

Schierling
Schlegel
Schlotfelt
Schmidt, J.
Schneider

Schilling
Schletzbaum
Schmelzel
Schmidt, K.
Scholten

Schimke
Schloh
Schmidt, D.
Schmidt, S.
Schone

Schlaefli
Schlosser
Schmidt, E.
Schmidtlein
Schoning

Underclassmen: Say - Sco

SAYLER, John G.—Great Bend, Sophomore in Arts and Sciences. SAYRE, Lois A.—Cottonwood Falls, Junior in Home Economics. SCAMMELL, Barbara L.—Girard, Freshman in Arts and Sciences. SCHAFER, Connie J.—Sterling, Junior in Arts and Sciences. SCHAFER, Michael E.—Norton, Sophomore in Agriculture. SCHALLER, Charles E.—Kinsley, Sophomore in Agriculture. SCHAMAHORN, Gerald L.—Lindsborg, Sophomore in Arts and Sciences.

SCHAUS, Marilynn L.—WaKeeney, Freshman in Home Economics. SCHAWE, David H.—Great Bend, Junior in Arts and Sciences. SCHEETZ, Philip G.—Oakley, Sophomore in Arts and Sciences. SCHELEEN, Marilyn A.—Manhattan, Sophomore in Home Economics. SCHELLER, Melvin L.—Waterville, Junior in Agriculture. SCHICK, Larry L.—Logan, Sophomore in Engineering and Architecture. SCHICKE, John F.—Independence, Junior in Engineering and Architecture.

SCHIERLING, Allen C.—Inman, Junior in Arts and Sciences. SCHILLING, Paul W.—Independence, Mo., Sophomore in Veterinary Medicine. SCHIMKE, Ralph H.—Leavenworth, Sophomore in Engineering and Architecture. SCHLAEFLI, Gloria G. —Hobbs, N. M., Freshman in Arts and Sciences.

SCHLEGEL, Jay C.—Onaga, Freshman in Engineering and Architecture. SCHLETZBAUM, Jerry D.—Atchison, Sophomore in Engineering and Architecture. SCHLOH, E. Gary—Natoma, 03 in Engineering and Architecture. SCHLOSSER, Bruce E.—Kansas City, Freshman in Engineering and Architecture.

SCHLOTFELT, Larry G.—Augusta, 02 in Engineering and Architecture. SCHMELZEL, Sally S.—Topeka, Freshman in Arts and Sciences. SCHMIDT, Darrell P.—Catherine, Sophomore in Engineering and Architecture. SCHMIDT, Emma M.—Larned, Freshman in Home Economics.

SCHMIDT, Judy R.—Freeport, Freshman in Arts and Sciences. SCHMIDT, Kenneth A.—Catherine, Sophomore in Engineering and Architecture. SCHMIDT, Susan E.—Mission, Sophomore in Arts and Sciences. SCHMIDTLEIN, Gregory—Topeka, Junior in Engineering and Architecture.

SCHNEIDER, George W.—Manhattan, Junior in Engineering and Architecture. SCHOLTEN, Kathryn J.—Salina, Sophomore in Home Economics. SCHONE, Donald B.—Kansas City, Freshman in Engineering and Architecture. SCHONING, Delbert D.—Morganville, Freshman in Arts and Sciences.

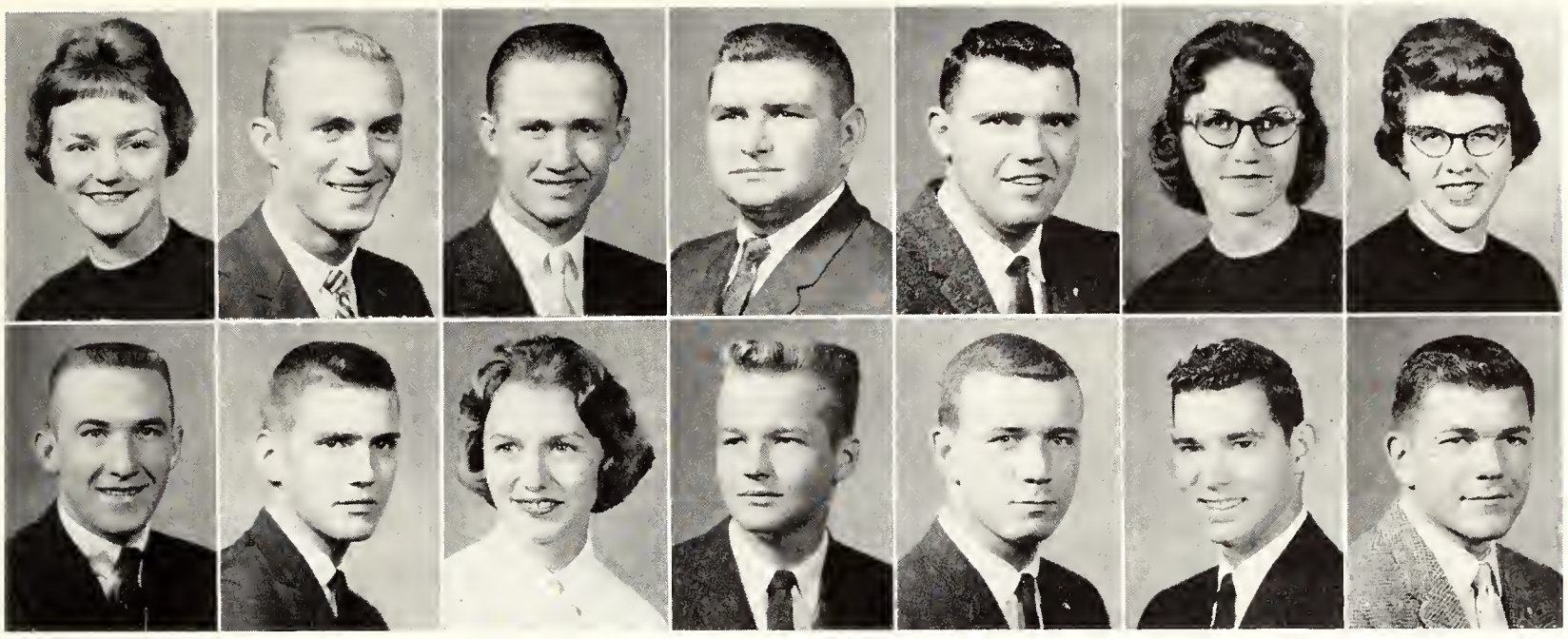

Schoolcraft
Schope
Schrader
Schrag, A.
Schrag, M.
Schrock, J.
Schrock, S.

Schroeder, D.
Schroeder, J.
Schroeder, M.
Schueler
Schuetz, J.
Schuetz, R.
Schuler, C.

SCHOOLCRAFT, Suzanne—Fredonia, Junior in Home Economics. SCHOPE, Wayne W.—La Crosse, Junior in Agriculture. SCHRADER, Lawrence E.—Lancaster, Freshman in Agriculture. SCHRAG, Alvin D.—Hutchinson, Junior in Engineering and Architecture. SCHRAG, Maurice P.—Kingman, Junior in Engineering and Architecture. SCHROCK, Janet K.—Topeka, Junior in Arts and Sciences. SCHROCK, Scharmal K.—Hazelton, Sophomore in Arts and Sciences.

SCHROEDER, Donald G.—Marysville, Sophomore in Arts and Sciences. SCHROEDER, James C.—Leavenworth, Sophomore in Engineering and Architecture. SCHROEDER, Mary S.—Mt. Vernon, Ill., Junior in Arts and Sciences. SCHUELER, Joseph M.—Hays, Sophomore in Arts and Sciences. SCHUETZ, John H.—Powhattan, Junior in Agriculture. SCHUETZ, Robert L.—Horton, Junior in Engineering and Architecture. SCHULER, Carl L.—Nortonville, Sophomore in Engineering and Architecture.

SCHULER, J. Alan—Nortonville, Freshman in Arts and Sciences. SCHULEY, Phillip H.—Kansas City, Sophomore in Engineering and Architecture. SCHULKE, Kurt P.—Lyons, Freshman in Arts and Sciences. SCHULTIS, Larry C.—McPherson, Junior in Arts and Sciences.

SCHULTZ, Franklin C.—Mission, Junior in Engineering and Architecture. SCHULTZ, Robert E.—Lovell, Wyo., 04 in Engineering and Architecture. SCHUMAN, Merlin D.—Neodesha, Sophomore in Engineering and Architecture. SCHUTTENHELM, Roy W.—Lemay, Mo., Freshman in Engineering and Architecture.

SCHUTZ, Susan B.—Mission, Sophomore in Arts and Sciences. SCHWAB, Geraldine J.—Chapman, Freshman in Arts and Sciences. SCHWARZ, Margaret M.—Wichita, Freshman in Home Economics. SCHWARTZ, Richard D.—Pretty Prairie, Freshman in Arts and Sciences.

SCHWEER, Vernon R.—Garden City, Sophomore in Agriculture. SCHWINTZ, Larry C.—Winfield, Freshman in Agriculture. SCOBY, Mary J.—Fairview, Freshman in Home Economics. SCOTT, Carole A.—Clay Center, Freshman in Arts and Sciences.

SCOTT, Charlene A.—Brewster, Sophomore in Home Economics. SCOTT, David R.—Jennings, Freshman in Engineering and Architecture. SCOTT, Donna R.—Lewis, Freshman in Arts and Sciences. SCOTT, Janice J.—Caney, Sophomore in Home Economics.

Schuler, J.
Schultz, F.
Schutz
Schweer
Scott, Charlene

Schuley
Schultz, R.
Schwab
Schwintz
Scott, David

Schulke
Schuman
Schwarz
Scoby
Scott, Donna

Schultis
Schuttenhelm
Schwartz
Scott, Carole
Scott, J.

Underclassmen: Sco - Shi

SCOTT, Phillip A.—Manhattan, Freshman in Engineering and Architecture. SEAMAN, De Ann—Beattie, Junior in Arts and Sciences. SEATON, Kay P.—Chatham, N. J., Freshman in Arts and Sciences. SEATON, Michael B.—Manhattan, Junior in Arts and Sciences.

SEATON, Roy A.—Manhattan, Sophomore in Arts and Sciences. SEBOLT, Nancy K.—Independence, Mo., Junior in Arts and Sciences. SEDERQUIST, Jon C.—Mission, Junior in Arts and Sciences. SEDIVY, Janice A.—Bigelow, Freshman in Arts and Sciences.

SEGELQUIST, Helen C.—Scranton, Junior in Home Economics. SEIBEL, Jack N.—Ellis, Junior in Engineering and Architecture. SEITZ, C. Michael—Junction City, Freshman in Arts and Sciences. SEITZ, Larry M.—Hutchinson, Sophomore in Arts and Sciences.

Scott, P.	Seaman	Seaton, K.	Seaton, M.
Seaton, R.	Sebolt	Sederquist	Sedivy
Segelquist	Seibel	Seitz, C.	Seitz, L.

Selby	Senior	Settergren	Seute
Severance	Severns	Sewell	Seyler
Shamburg	Shank	Shannon, E.	Shannon, V.
Sharp, D.	Sharp, P.	Shaughnessy	Shawver
Sheets, L.	Sheets, W.	Sheldon	Shepek

SELBY, James A.—Manhattan, Junior in Engineering and Architecture. SENIOR, Carolynn J.—Kansas City, Freshman in Arts and Sciences. SETTERGREN, Richard—Wichita, Sophomore in Engineering and Architecture. SEUTE, Robert M.—Lancaster, Sophomore in Arts and Sciences.

SEVERANCE, Donna E.—Manhattan, Sophomore in Arts and Sciences. SEVERNS, Margaret V.—Norton, Sophomore in Home Economics. SEWELL, Judith A.—Pratt, Freshman in Arts and Sciences. SEYLER, Harry L.—Manhattan, Freshman in Arts and Sciences.

SHAMBURG, Edward D.—Beloit, Sophomore in Arts and Sciences. SHANK, Edward F.—New Cambria, Ark., Freshman in Engineering and Architecture. SHANNON, Ellen K.—Wichita, Sophomore in Arts and Sciences. SHANNON, Virginia A.—Rossville, Freshman in Arts and Sciences.

SHARP, David L.—Effingham, Freshman in Arts and Sciences. SHARP, Patricia R.—Wichita, Freshman in Arts and Sciences. SHAUGHNESSY, Charles—Ottawa, 03 in Engineering and Architecture. SHAWVER, S. Herbert—Wichita, Sophomore in Arts and Sciences.

SHEETS, Larry M.—Dover, Freshman in Agriculture. SHEETS, Wesley F.—Dover, Sophomore in Arts and Sciences. SHELDON, Sarah F.—Caney, Sophomore in Arts and Sciences. SHEPEK, Reuben D.—Salina, Junior in Engineering and Architecture.

WITH RADIANT smiles, Michele Schultz of Kappa Delta and Bob Cox of Kappa Sigma are crowned queen and king at the Interfraternity Pledge dance in February by last year's Greek royalty, Greg Schmidtlein and Karen Bloomberg.

Shepherd **Shepherdson** **Sheppard** **Sherer, G.**
Sherer, P. **Sherman, Ralph** **Sherman, Roger** **Sherraden**
Sheue **Shields, D.** **Shields, J.** **Shier**

SHEPHERD, Jeanette M.—Harper, Junior in Arts and Sciences. SHEPHERDSON, Gary L.—Beloit, Wis., Sophomore in Engineering and Architecture. SHEPPARD, Susan G.—Omaha, Neb., Freshman in Arts and Sciences. SHERER, George L.—Mullinville, Freshman in Arts and Sciences.

SHERER, Paul V. — Mullinville, Sophomore in Agriculture. SHERMAN, Ralph W.—Manhattan, Sophomore in Agriculture. SHERMAN, Roger W.—Silver Spring, Md., Junior in Agriculture. SHERRADEN, Dixie L.—Abilene, Sophomore in Arts and Sciences.

SHEUE, Mary Ann—Kansas City, Freshman in Arts and Sciences. SHIELDS, Dennis L.—Lindsborg, Sophomore in Agriculture. SHIELDS, John A.—Chetopa, Junior in Arts and Sciences. SHIER, David G.—Gypsum, Sophomore in Arts and Sciences.

Underclassmen: Shi - Smi

SHILLING, Sandra K.—Salina, Junior in Arts and Sciences. SHIVELY, William C.—Kansas City, Junior in Arts and Sciences. SHOEMAKE, Gayla L.—El Dorado, Sophomore in Arts and Sciences. SHORE, Donald A.—Wellington, Junior in Arts and Sciences.

SHORES, Rosemary A.—Goodland, Freshman in Home Economics. SHORTMAN, Penelope A.—Topeka, Freshman in Arts and Sciences. SHOUP, Floyd K.—Mulvane, Sophomore in Agriculture. SHOUP, Norma J.—Udall, Sophomore in Arts and Sciences.

SHREVE, V. Marnell—Great Bend, Junior in Arts and Sciences. SHULTZ, Janet J.—Manhattan, Sophomore in Arts and Sciences. SHULTZ, Michele A.—Lawrence, Freshman in Home Economics. SHURTS, Mary S.—Asherville, Sophomore in Arts and Sciences.

SHURTZ, Daryl L.—Sharon Springs, Freshman in Agriculture. SHYROCK, Larry J.—Wichita, Freshman in Engineering and Architecture. SIDDENS, Norma J.—Tonganoxie, Freshman in Arts and Sciences. SIEFKES, Darwin L.—Hudson, Freshman in Agriculture.

SIEGLE, Franklin B.—Manhattan, Sophomore in Arts and Sciences. SILVIUS, Bryce A.—Wellsville, Freshman in Agriculture. SILVIUS, Terry L.—Wellsville, Sophomore in Arts and Sciences. SIMECKA, Karl D.—Saint Marys, Junior in Engineering and Architecture.

SIMON, Vaughn N.—Westmoreland, Freshman in Engineering and Architecture. SIMONS, Gale G.—Kingman, Junior in Engineering and Architecture. SIMPSON, Joe C.—Abilene, Freshman in Engineering and Architecture. SIMPSON, Mary Ann—Colby, Junior in Arts and Sciences. SIMPSON, Nancy K.—Winfield, Sophomore in Home Economics. SIMPSON, Raymond E.—Kiowa, Sophomore in Arts and Sciences. SIMS, Richard E.—Bunker Hill, Freshman in Arts and Sciences.

SIMS, Thomas D.—La Cygne, Sophomore in Engineering and Architecture. SINGLETON, Ann—Englewood, Colo., Junior in Home Economics. SINGULAR, S. Gay—Abilene, Sophomore in Arts and Sciences. SIPAHIMALANI, Chandr—India, Junior in Engineering and Architecture. SKINNER, Rosetta P.—Uniontown, Sophomore in Home Economics. SLADE, Ronnie W.—Preston, Freshman in Agriculture. SLADE, U. Kay—Stafford, Junior in Arts and Sciences.

Shilling **Shively** **Shoemake** **Shore**
Shores **Shortman** **Shoup, F.** **Shoup, N.**
Shreve **Shultz, J.** **Shultz, M.** **Shurts**
Shurtz **Shyrock** **Siddens** **Siefkes**
Siegle **Silvius, B.** **Silvius, T.** **Simecka**

Simon
Simons
Simpson, J.
Simpson, M.
Simpson, N.
Simpson, R.
Sims, R.

Sims, T.
Singleton
Singular
Sipahimalani
Skinner
Slade, R.
Slade, U.

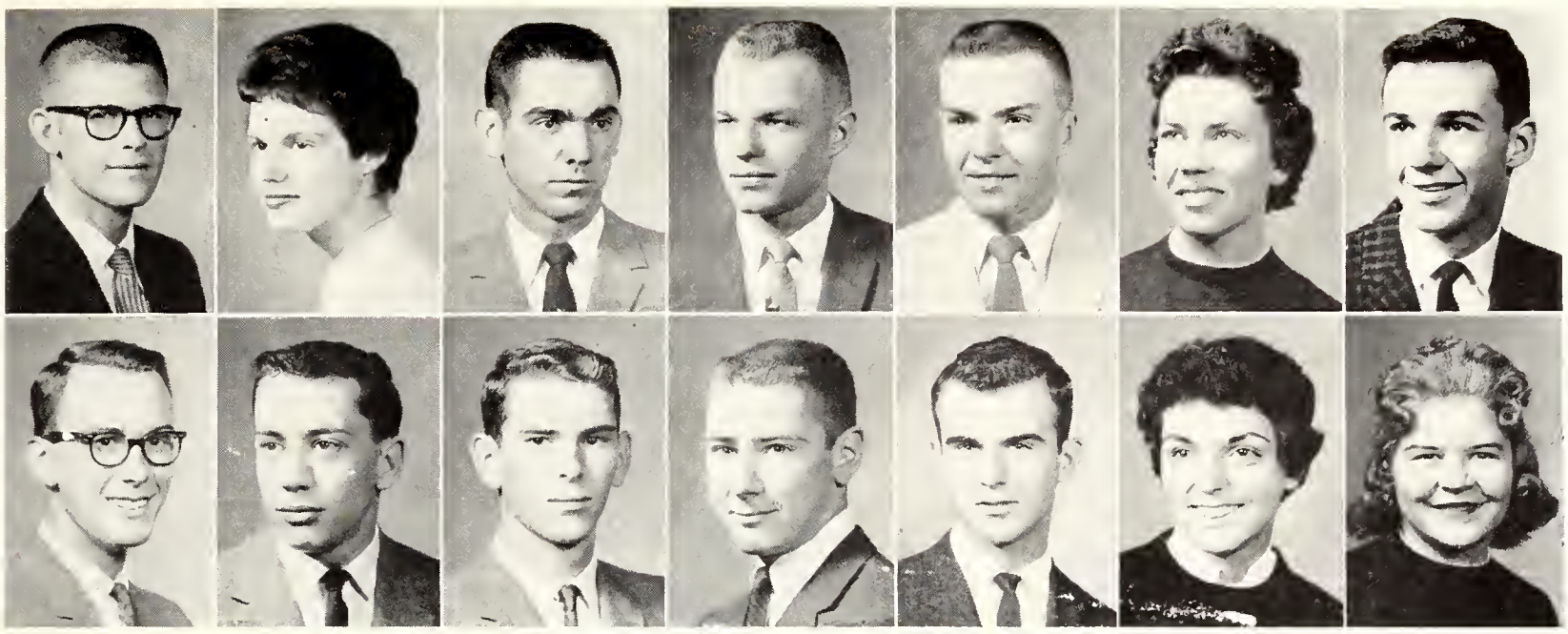

Slagle
Slaughter
Sloan
Slyter, A.
Slyter, D.
Small
Smart

Smerchek
Smith, A.
Smith, Bradley
Smith, Bruce
Smith, Carey
Smith, Carolyn
Smith, D

Smith, E. E. Smith, E. C. Smith, G. Smith, H.
Smith, J. C. Smith, J. L. Smith, J. H. Smith, J. N.
Smith, J. M. Smith, J. A. Smith, J. S. Smith, K.
Smith, L. Smith, M. V. Smith, M. R. Smith, M. A.
Smith, N. Smith, P. Ann Smith, P. Anne Smith, P.

SLAGLE, Roy E.—Hugoton, Sophomore in Engineering and Architecture. SLAUGHTER, Elizabeth—Salina, Sophomore in Arts and Sciences. SLOAN, Kenneth W.—Colby, Junior in Arts and Sciences. SLYTER, Arthur L.—Paola, Freshman in Agriculture. SLYTER, David R.—Paola, Junior in Agriculture. SMALL, Charlene I.—Horton, Freshman in Home Economics. SMART, Kenneth R.—Atchison, Freshman in Engineering and Architecture.

SMERCHEK, Gene A.—Manhattan, 01 in Engineering and Architecture. SMITH, Arthur E.—Topeka, Sophomore in Engineering and Architecture. SMITH, Bradley E.—Wellington, Freshman in Arts and Sciences. SMITH, Bruce E.—Greensburg, Junior in Engineering and Architecture. SMITH, Carey L.—Claflin, Freshman in Agriculture. SMITH, Carolyn L.—Caldwell, Sophomore in Arts and Sciences. SMITH, Deanna J.—Minneapolis, Sophomore in Arts and Sciences.

SMITH, Earl E.—Wichita, 04 in Engineering and Architecture. SMITH, Elaine C.—Osage, Sophomore in Arts and Sciences. SMITH, Gay K.—Wichita, Freshman in Arts and Sciences. SMITH, Helen A.—Kansas City, Mo., Junior in Arts and Sciences.

SMITH, Jan C.—Greenville, Ill., Freshman in Home Economics. SMITH, Janet L.—Parsons, Sophomore in Arts and Sciences. SMITH, Jared H.—Prairie Village, Freshman in Engineering and Architecture. SMITH, Jim N.—Wichita, Freshman in Engineering and Architecture.

SMITH, John M.—Manhattan, Junior in Engineering and Architecture. SMITH, Judith A.—Manhattan, Sophomore in Arts and Sciences. SMITH, Judith S.—Chanute, Freshman in Home Economics. SMITH, Karen L.—Mount Hope, Sophomore in Arts and Sciences.

SMITH, Larry L.—Horton, Freshman in Arts and Sciences. SMITH, M. Viers—Colby, Junior in Engineering and Architecture. SMITH, Marcia R.—Junction City, Junior in Arts and Sciences. SMITH, Meredith A.—Dorrance, Freshman in Arts and Sciences.

SMITH, Norman E.—Parsons, Freshman in Engineering and Architecture. SMITH, Patricia Ann—Louisburg, Freshman in Arts and Sciences. SMITH, Patricia Anne—Wichita, Freshman in Arts and Sciences. SMITH, Phillip D.—Overland Park, Sophomore in Arts and Sciences.

Underclassmen: Smi - Ste

SMITH, Richard E.—Scott City, Freshman in Agriculture. SMITH, Richard N.—Mound Ridge, Freshman in Engineering and Architecture. SMITH, Russell G.—Battle Creek, Mich., Freshman in Engineering and Architecture. SMITH, Sherrill L.—Kansas City, Junior in Arts and Sciences.

SMYLIE, Eugene C.—McPherson, Freshman in Engineering and Architecture. SNIDER, Mary S.—Abilene, Freshman in Arts and Sciences. SNOW, Clifford N.—Manhattan, Junior in Arts and Sciences. SNYDER, Donald L.—Norton, Junior in Arts and Sciences.

SNYDER, Rosetta P.—Wichita, Junior in Home Economics. SODERSTROM, G. Douglas—Junction City, Freshman in Arts and Sciences. SOELBERG, Nils K.—Omaha, Neb., Sophomore in Arts and Sciences. SOLBERG, Frederick M.—Kansas City, Freshman in Arts and Sciences.

SOMERVILLE, Roger A.—Dallas, Texas, Freshman in Engineering and Architecture. SONDERGARD, Ronald D.—Manhattan, Sophomore in Arts and Sciences. SORENSON, David A.—Wilsey, Freshman in Arts and Sciences. SOUPENE, William H.—Manhattan, Freshman in Arts and Sciences.

SOUTHERLAND, Charlotte—Garnett, Sophomore in Home Economics. SOUTHERLAND, Steven—Saint Marys, Junior in Arts and Sciences. SOWELL, Richard L.—Manhattan, Junior in Engineering and Architecture. SPACIL, Leon L.—Ellinwood, Sophomore in Arts and Sciences.

Smith, R. E.	Smith, R. N.	Smith, R. G.	Smith, S.
Smylie	Snider	Snow	Snyder, D.
Snyder, R.	Soderstrom	Soelberg	Solberg
Somerville	Sondergard	Sorenson	Soupene
Southerland, C.	Southerland, S.	Sowell	Spaeil

Spaulding, B.	Spaulding, S.	Speirs	Spence, D.
Spenee, N.	Speneer	Spliehal	Spoelstra
Springer	Sproat	Sproul	St. John

SPAULDING, Barbara L.—Herington, Freshman in Arts and Sciences. SPAULDING, Sandra J.—Hiawatha, Freshman in Home Economics. SPEIRS, Ruth A.—Dodge City, Freshman in Home Economics. SPENCE, David A.—Beatrice, Neb., Sophomore in Arts and Sciences.

SPENCE, Neal B.—Leavenworth, Sophomore in Engineering and Architecture. SPENCER, Jerry D.—Marysville, Sophomore in Engineering and Architecture. SPLICHAL, Helen J.—Manhattan, Junior in Home Economics. SPOELSTRA, John H.—Prairie View, Freshman in Engineering and Architecture.

SPRINGER, Keith A.—Waterville, Junior in Engineering and Architecture. SPROAT, Steve E.—Sedan, Freshman in Engineering and Architecture. SPROUL, Merrill F.—Clay Center, Sophomore in Engineering and Architecture. ST. JOHN, Dee A.—Salina, Freshman in Home Economics.

Staats	**Stafford**	**Stalcup**	**Stalker**
Stang	**Stanley, G.**	**Stanley, K.**	**Stanley, R.**
Stanosheck	**Stapf**	**Stark**	**Starkey**
Starosta	**Starrett**	**Steele, B.**	**Steele, J.**
Steele, R.	**Steere**	**Steerman**	**Steffens**

STEGMAN, Anthony J.—Hugoton, Sophomore in Engineering and Architecture. STENBERG, Jerry L.—Clyde, Sophomore in Arts and Sciences. STENZEL, Howard K.—Marion, Junior in Arts and Sciences. STEPHENSON, B. Rex—Lyons, Freshman in Engineering and Architecture.

STEPS, Martha J.—Topeka, Junior in Arts and Sciences. STEVENS, Earl D.—Valley Falls, Junior in Arts and Sciences. STEVENS, Judith A.—Ottawa, Sophomore in Arts and Sciences. STEVENS, Patricia S.—Ottawa, Sophomore in Arts and Sciences.

STEVENSON, Mary J.—Mound Valley, Junior in Home Economics. STEWART, Carol D.—Manhattan, Sophomore in Arts and Sciences. STEWART, Jan—Hays, Junior in Arts and Sciences. STEWART, John C.—Manhattan, Sophomore in Engineering and Architecture.

STAATS, Beulah M.—Sylvia, Sophomore in Home Economics. STAFFORD, Julia S.—Leonardville, Sophomore in Arts and Sciences. STALCUP, John C.—Salina, Freshman in Engineering and Architecture. STALKER, Clinton L.—Topeka, Sophomore in Veterinary Medicine.

STANG, Clement G.—Oakley, Freshman in Arts and Sciences. STANLEY, Gary W.—Wichita, Freshman in Arts and Sciences. STANLEY, Karen S.—Kansas City, Sophomore in Home Economics. STANLEY, Ralph R.—Minneapolis, Sophomore in Engineering and Architecture.

STANOSHECK, Karen J.—Odell, Neb., Sophomore in Home Economics. STAPF, Elizabeth A.—Abilene, Sophomore in Arts and Sciences. STARK, John W.—Bonner Springs, Junior in Arts and Sciences. STARKEY, Mary J.—Mission, Sophomore in Arts and Sciences.

STAROSTA, Carol E.—Dodge City, Freshman in Arts and Sciences. STARRETT, John R.—Overland Park, Sophomore in Agriculture. STEELE, Bradley K.—Hutchinson, Junior in Arts and Sciences. STEELE, Jeanie—Leoti, Sophomore in Arts and Sciences.

STEELE, Robert L. — Salina, Junior in Arts and Sciences. STEERE, Stanley L.—Alta Vista, Sophomore in Agriculture. STEERMAN, Marcia J.—Emporia, Sophomore in Arts and Sciences. STEFFENS, Fred T.—Phillipsburg, Sophomore in Arts and Sciences.

Stegman	**Stenberg**	**Stenzel**	**Stephenson**
Steps	**Stevens, E.**	**Stevens, J.**	**Stevens, P.**
Stevenson	**Stewart, C.**	**Stewart, Jan**	**Stewart, J. C.**

Stewart, J. W. Stewart, W. Still Stilley
Stinson Stoecker Stolarczyk Stoneking
Stoner Stoskopf, L. E. Stoskopf, L. L. Stott
Stoughton Stouse Stout, B. Stout, S.
Stover, K. Stover, S. Strachota Strahm

STEWART, John W.—Edna, Sophomore in Arts and Sciences. STEWART, Wendall P. — Hutchinson, Junior in Agriculture. STILL, Roger D.—Falls City, Neb., Freshman in Engineering and Architecture. STILLEY, Carol J.—Riley, Junior in Home Economics.

STINSON, Donald B.—Tribune, Junior in Agriculture. STOECKER, Marjorie I.—Oakley, Junior in Home Economics. STOLARCZYK, Richard—Yorkville, N. Y., Junior in Engineering and Architecture. STONEKING, Merton R.—Kiowa, Junior in Arts and Sciences.

STONER, Suzanne M.—Coffeyville, Freshman in Arts and Sciences. STOSKOPF, Lawrence E.—Hoisington, Junior in Agriculture. STOSKOPF, Linda L.—Hiawatha, Freshman in Arts and Sciences. STOTT, Barbara J.—Kansas City, Freshman in Arts and Sciences.

STOUGHTON, Loraine F.—Inman, Freshman in Arts and Sciences. STOUSE, Lawrence D.—Kansas City, Mo., Sophomore in Agriculture. STOUT, Barbara J.—Kansas City, Sophomore in Home Economics. STOUT, Stanley E. — Cottonwood Falls, Freshman in Agriculture.

STOVER, Kayla S.—Winona, Sophomore in Arts and Sciences. STOVER, Steven C.—Beverly, Junior in Agriculture. STRACHOTA, John Q.—Greendale, Wis., 03 in Engineering and Architecture. STRAHM, Mary E.—Fairview, Junior in Arts and Sciences.

STRAND, Karen K.—Marysville, Junior in Arts and Sciences. STRATHMAN, Gerald J.—Seneca, Freshman in Engineering and Architecture. STRATTON, Carolyn D.—Louisville, Freshman in Arts and Sciences. STRATTON, Donna S.—Louisville, Junior in Arts and Sciences. STRAWN, Aubrey L.—Scottsville, Sophomore in Agriculture. STREETS, Kenneth L.—Altoona, Junior in Agriculture. STRNAD, Phyllis C.—Brewster, Junior in Arts and Sciences.

STRNAD, Virginia L.—Brewster, Freshman in Arts and Sciences. STROBEL, Laurel L.—Topeka, Sophomore in Arts and Sciences. STRONG, Linda J.—Highland, Junior in Arts and Sciences. STRUSS, Jon D.—WaKeeney, Sophomore in Engineering and Architecture. STRUSS, Joye E.—WaKeeney, Junior in Home Economics. STUCKEY, John W.—Lansing, Freshman in Agriculture. STUCKEY, Sandra K.—Wichita, Freshman in Arts and Sciences.

Strand
Strathman
Stratton, C.
Stratton, D.
Strawn
Streets
Strnad, P.

Strnad, V.
Strobel
Strong
Struss, J. D.
Struss, J. E.
Stuckey, J.
Stuckey, S.

STUDER, Raymond L.—Fairview, Junior in Agriculture. STURGEON, Dale E.—Nickerson, Junior in Arts and Sciences. STUTTERHEIM, Keith M.—Prairie View, Sophomore in Engineering and Architecture. SUDDETH, Roger A.—Wichita, 02 in Engineering and Architecture.

SUELTER, Marjorie R.—Manhattan, Junior in Arts and Sciences. SULLIVAN, Daniel C.—Ulysses, Sophomore in Arts and Sciences. SULLIVAN, George E.—Kansas City, Mo., Sophomore in Arts and Sciences. SULLIVAN, Kathryn J.—Alma, Sophomore in Arts and Sciences.

SUMMERS, Rita R.—Coffeyville, Freshman in Arts and Sciences. SUPICA, Louie Jr.—Kansas City, Junior in Engineering and Architecture. SUTTER, Rita K.—Wichita, Freshman in Arts and Sciences. SUTTNER, Roger W.—Ridgway, Ill., Freshman in Agriculture.

SUTTON, Larry L.—Salina, Freshman in Engineering and Architecture. SWAIN, Steven F.—Kansas City, Freshman in Arts and Sciences. SWALLOW, Rebecca J.—Kansas City, Mo., Freshman in Arts and Sciences. SWARNER, Gary R.—Coldwater, Sophomore in Agriculture.

SWARTZ, J. A.—Hiawatha, Sophomore in Engineering and Architecture. SWEARINGEN, Eugene L.—Hiawatha, Sophomore in Agriculture. SWEAT, Richard L.—Cedar, Freshman in Agriculture. SWEAT, Vincent E.—Kensington, Freshman in Engineering and Architecture.

SWEENEY, Mary L.—Wichita, Freshman in Arts and Sciences. SWENSON, Leon D.—Alta Vista, Junior in Engineering and Architecture. SWENSON, Robert R.—Lyons, Sophomore in Arts and Sciences. SWIERCINSKY, Kenneth—Belleville, Freshman in Agriculture. SWIFT, Sally J.—Abilene, Freshman in Arts and Sciences. SWIM, Anita K.—Newton, Junior in Arts and Sciences. SWINNEY, Mary G.—Kansas City, Freshman in Home Economics.

SWINSON, Kenneth E.—Pratt, Freshman in Arts and Sciences. SYKES, Claude D.—Oswego, Sophomore in Engineering and Architecture. SYLTEN, Sara K.—Hiawatha, Junior in Arts and Sciences. SYLVESTER, Margaret—Quincy, Ill., Junior in Arts and Sciences. SYMES, Rodney T.—Elmdale, Sophomore in Agriculture. TAFF, R. Gordon, Kansas City, Junior in Engineering and Architecture. TANAKA, Kenneth K.—Lahaina, Hawaii, Sophomore in Agriculture.

Studer
Suelter
Summers
Sutton
Swartz

Sturgeon
Sullivan, D.
Supica
Swain
Swearingen

Stutterheim
Sullivan, G.
Sutter
Swallow
Sweat, R.

Suddeth
Sullivan, K.
Suttner
Swarner
Sweat, V.

Sweeney
Swenson, L.
Swenson, R.
Swiercinsky
Swift
Swim
Swinney

Swinson
Sykes
Sylten
Sylvester
Symes
Taff
Tanaka

TANNER, Barbara M.—Wamego, Freshman in Home Economics. TANNER, Sue K.—Salina, Junior in Arts and Sciences. TAPP, Linda H.—Kansas City, Mo., Freshman in Arts and Sciences. TASCHETTA, Suzanne I.—Topeka, Sophomore in Arts and Sciences.

TAYLOR, Barbara K.—Manhattan, Sophomore in Home Economics. TAYLOR, Bill L.—Harveyville, Sophomore in Arts and Sciences. TAYLOR, Dorothy A.—Kansas City, Mo., Sophomore in Arts and Sciences. TAYLOR, Douglas—Newton, Freshman in Agriculture.

TAYLOR, Gaylord M.—Winfield, Freshman in Agriculture. TAYLOR, James W.—Manhattan, Junior in Agriculture. TAYLOR, Joyce E.—Topeka, Freshman in Arts and Sciences. TAYLOR, Larry W.—Hiawatha, Freshman in Arts and Sciences.

Tanner, B.	Tanner, S.	Tapp	Taschetta
Taylor, B. K.	Taylor, B. L.	Taylor, D. A.	Taylor, D.
Taylor, G.	Taylor, J.W.	Taylor, J. E.	Taylor, L.

Taylor, M.	Taylor, R.	Teagarden, J.	Teagarden, K.
Teas	Teichgraeber	Templer	Tenner
Tetlow	Theurer	Thiel	Thies, D.
Thies, T.	Thiry	Thole	Tholl
Thomas, D.	Thomas, H.	Thomas, J. A.	Thomas, J. C.

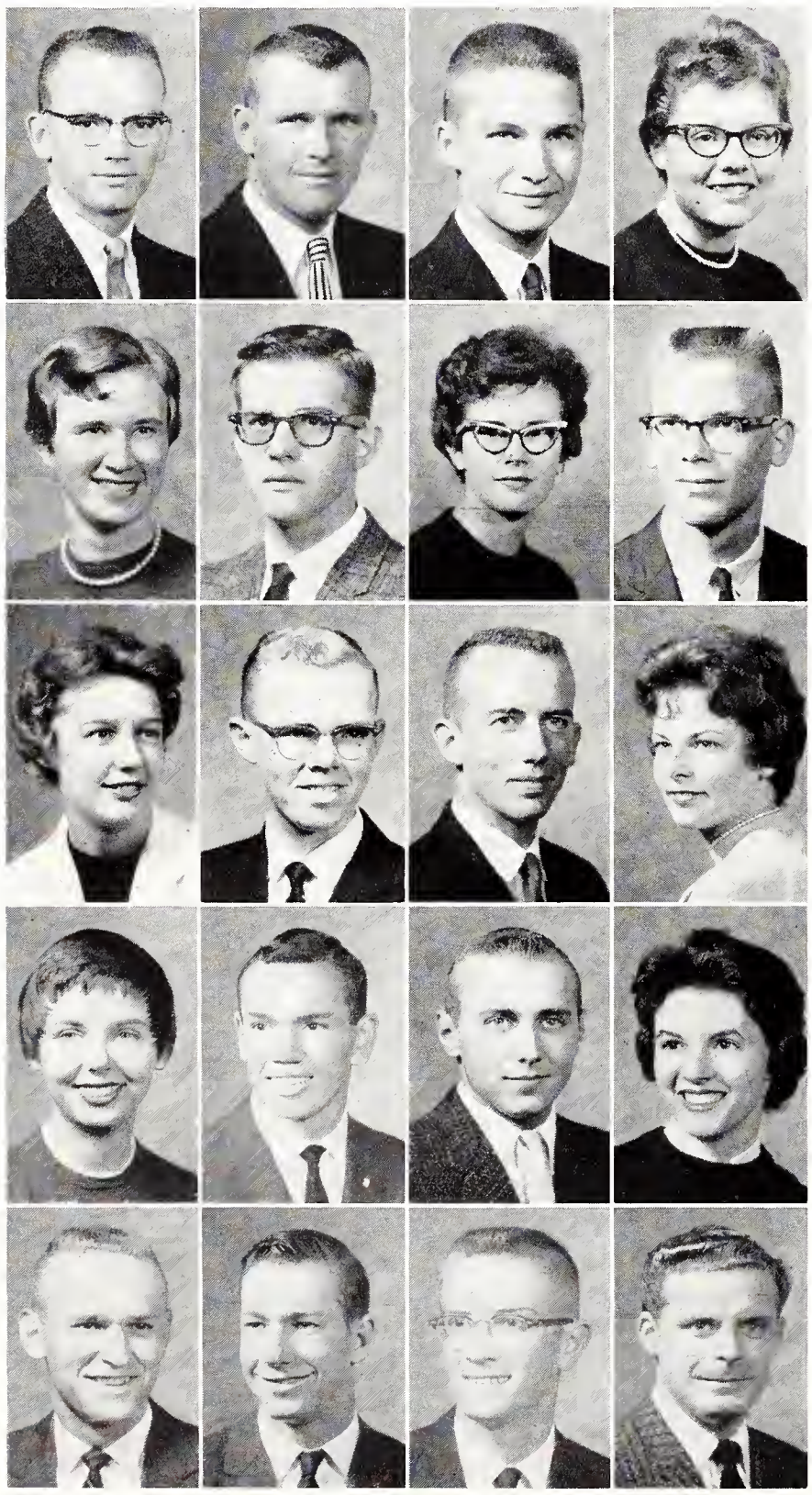

TAYLOR, M. Hal—Kechi, Sophomore in Arts and Sciences. TAYLOR, Richard G.—Harveyville, Junior in Agriculture. TEAGARDEN, John R.—La Cygne, Freshman in Agriculture. TEAGARDEN, Karen E.—Frankfort, Sophomore in Home Economics.

TEAS, Elizabeth A.—Manhattan, Junior in Arts and Sciences. TEICHGRAEBER, G. John—Chapman, Freshman in Engineering and Architecture. TEMPLER, Karen S.—Manhattan, Freshman in Home Economics. TENNER, Allen R.—Oak Park, Ill., 01 in Engineering and Architecture.

TETLOW, Doris A. — Downs, Junior in Home Economics. THEURER, Larry J. — Wellington, Freshman in Agriculture. THIEL, Duane E.—Gypsum, Sophomore in Engineering and Architecture. THIES, Donna L.—Mission, Sophomore in Arts and Sciences.

THIES, Terry S.—Great Bend, Sophomore in Arts and Sciences. THIRY, Junior K.—Kansas City, Freshman in Engineering and Architecture. THOLE, Jon W.—Marion, Junior in Agriculture. THOLL, Peggy S.—Topeka, Junior in Home Economics.

THOMAS, David L.—Ulysses, Sophomore in Engineering and Architecture. THOMAS, Hollie B.—Edna, Sophomore in Agriculture. THOMAS, John A.—Troy, Sophomore in Agriculture. THOMAS, John C.—Independence, Mo., Junior in Engineering and Architecture.

Thomas, R. E. Thomas, R. L. Thompson, H. Thompson, J. K.
Thompson, J. R. Thompson, J. C. Thompson, M. Thompson, R.
Thornbrugh Thornton, N. Thornton, R. Thorp

THOUVENELLE, Georgia—Russell, Sophomore in Arts and Sciences. THROM, Billy G.—Marysville, Sophomore in Arts and Sciences. THROOP, John A.—Wamego, Junior in Arts and Sciences. THUDIN, Robert P.—Newton, Junior in Engineering and Architecture.

THUMMEL, Wayne T.—Selden, Sophomore in Arts and Sciences. TIARKS, Henry J.—Council Bluffs, Iowa, Freshman in Arts and Sciences. TICHENOR, Robert—Burrton, Freshman in Engineering and Architecture. TIDD, Donald F.—Neosho Falls, Wash., Junior in Engineering and Architecture.

TIERS, Vicky L.—Junction City, Sophomore in Arts and Sciences. TILLBERG, Arnold E.—Salina, Freshman in Agriculture. TIMMONS, Darrel H.—Bushton, Sophomore in Engineering and Architecture. TOADVINE, Sandra M.—Tribune, Freshman in Arts and Sciences.

TOBIN, Marian C.—Kansas City, Mo., Freshman in Home Economics. TOBUREN, Mary G.—Blue Rapids, Sophomore in Arts and Sciences. TOBUREN, Sharon K.—Cleburne, Freshman in Home Economics. TODD, Arthur M.—Dover, Sophomore in Agriculture.

TODD, Stephen M.—Sedan, Freshman in Arts and Sciences. TOEVS, Judith A.—Newton, Freshman in Arts and Sciences. TOLAR, Robert H.—Hutchinson, Junior in Agriculture. TOMAN, Frank R.—Wilson, Junior in Agriculture.

THOMAS, Robert E.—Pittsburg, Sophomore in Engineering and Architecture. THOMAS, Robert L.—Topeka, Freshman in Arts and Sciences. THOMPSON, H. Pat—Manhattan, Junior in Arts and Sciences. THOMPSON, Janice K.—Harveyville, Junior in Arts and Sciences.

THOMPSON, Jon R.—Goodland, Freshman in Arts and Sciences. THOMPSON, Judith C.—Shawnee, Freshman in Arts and Sciences. THOMPSON, Mickey K.—Wichita, Freshman in Arts and Sciences. THOMPSON, R. Steve—Joplin, Mo., Sophomore in Engineering and Architecture.

THORNBRUGH, Ross L.—Hoisington, Sophomore in Engineering and Architecture. THORNTON, Nancy G.—Edina, Minn., Junior in Arts and Sciences. THORNTON, Richard E.—Reece, Freshman in Agriculture. THORP, William J.—Kansas City, Mo., Freshman in Arts and Sciences.

Thouvenelle Throm Throop Thudin
Thummel Tiarks Tichenor Tidd
Tiers Tillberg Timmons Toadvine
Tobin Toburen, M. Toburen, S. Todd, A.
Todd, S. Toevs Tolar Toman

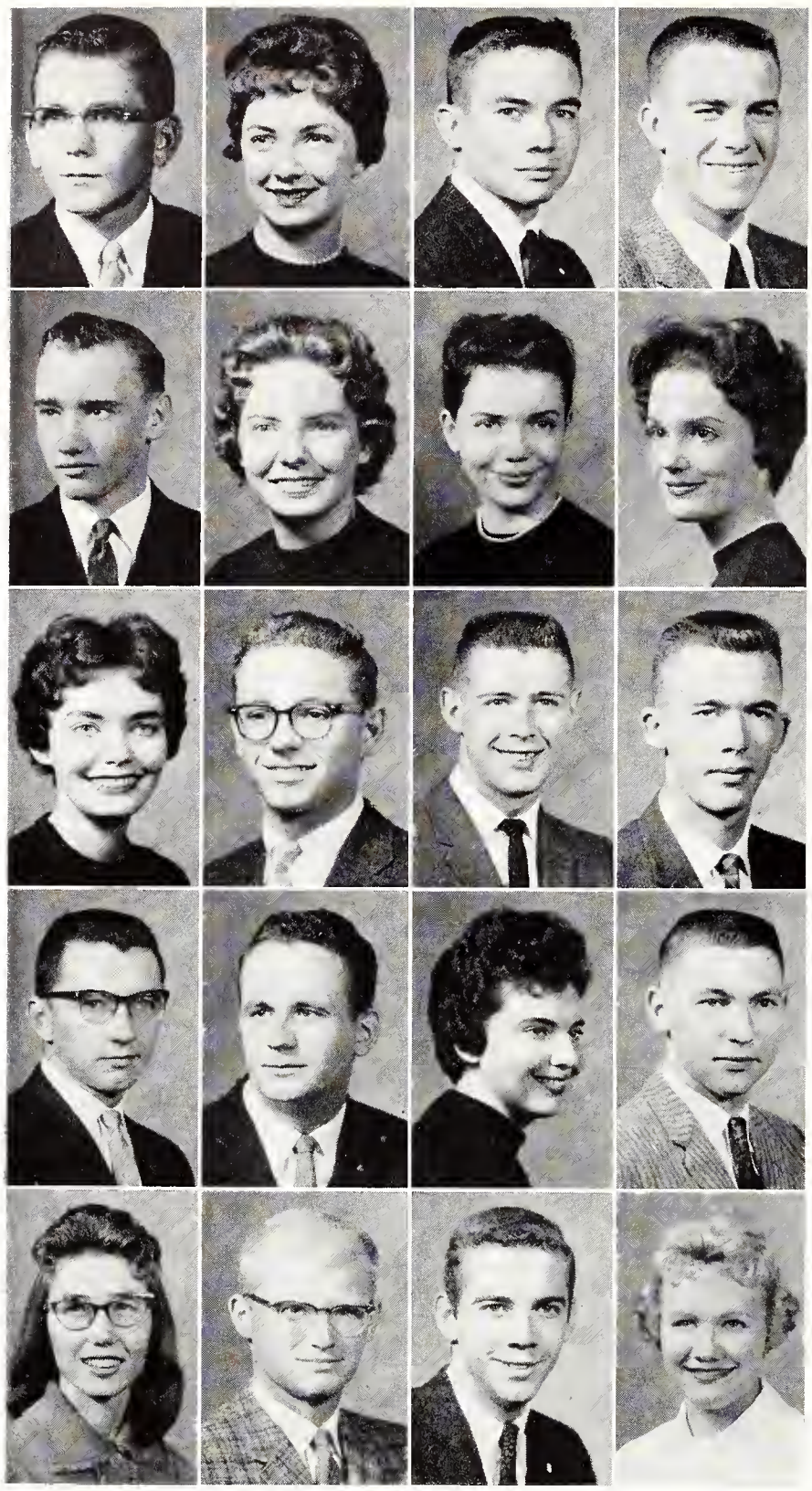

Tomlinson
Town
Trammell
Trentman, J.
Trimmell, M.
Torluemke
Towner, F.
Trapp
Trentman, R.
Trollman
Totten
Towner, J.
Treloggen
Tressin
Truog
Tovrea
Towner, M.
Trentman, H.
Trimmell, B.
Tucker

TOMLINSON, Bruce L.—La Harpe, Freshman in Engineering and Architecture. TORLUEMKE, Anita L.—Oberlin, Junior in Home Economics. TOTTEN, John C.—Jewell, Junior in Engineering and Architecture. TOVREA, Stanley M.—Brewster, Freshman in Agriculture.

TOWN, Lester M.—Paola, Freshman in Arts and Sciences. TOWNER, Frances K.—Wichita, Freshman in Arts and Sciences. TOWNER, Judith A.—Dallas, Texas, Sophomore in Arts and Sciences. TOWNER, Mary J.—Dallas, Texas, Freshman in Arts and Sciences.

TRAMMELL, Sherigay—Wichita, Freshman in Arts and Sciences. TRAPP, James D.—Wichita, 01 in Engineering and Architecture. TRELOGGEN, William R.—Chanute, Sophomore in Arts and Sciences. TRENTMAN, H. Louis—Fairview, Sophomore in Agriculture.

TRENTMAN, Jon O.—Kingman, 01 in Engineering and Architecture. TRENTMAN, Richard C.—Derby, Junior in Arts and Sciences. TRESSIN, Deanna—Junction City, Sophomore in Arts and Sciences. TRIMMELL, Bobby J.—Liberal, Sophomore in Veterinary Medicine.

TRIMMELL, Mary H.—Liberal, Junior in Arts and Sciences. TROLLMAN, Michael M.—Arkansas City, Sophomore in Arts and Sciences. TRUOG, Frederick S.—02 in Engineering and Architecture. TUCKER, Peggy D.—Palco, Junior in Arts and Sciences.

TULL, Judy E.—Manhattan, Freshman in Arts and Sciences. TUMA, Connie K.—Haddam, Sophomore in Arts and Sciences. TYLER, Judith E.—Topeka, Junior in Arts and Sciences. TYSON, Francis E.—Stockton, Freshman in Engineering and Architecture. TYSON, Ramond E.—Wichita, 03 in Engineering and Architecture. UBERT, Howard J.—Bunker Hill, Freshman in Engineering and Architecture. ULRICH, Royer K.—Lindsborg, Sophomore in Arts and Sciences.

UMBARGER, M. Keith—Earlton, Junior in Engineering and Architecture. UMBERGER, Sara F.—Minneapolis, Minn., Junior in Home Economics. UMPHENOUR, Norman W.—Galena, Sophomore in Veterinary Medicine. UNDERWOOD, Warren L.—Burr Oak, Junior in Agriculture. UNGEHEUER, Colleen—Centerville, Freshman in Arts and Sciences. UNGEHEUER, Linda S.—Topeka, Freshman in Home Economics. UNGER, Ralph W.—El Dorado, Sophomore in Engineering and Architecture.

Tull
Tuma
Tyler
Tyson, F.
Tyson, R.
Ubert
Ulrich

Umbarger
Umberger
Umphenour
Underwood
Ungeheuer, C.
Ungeheuer, L.
Unger, R.

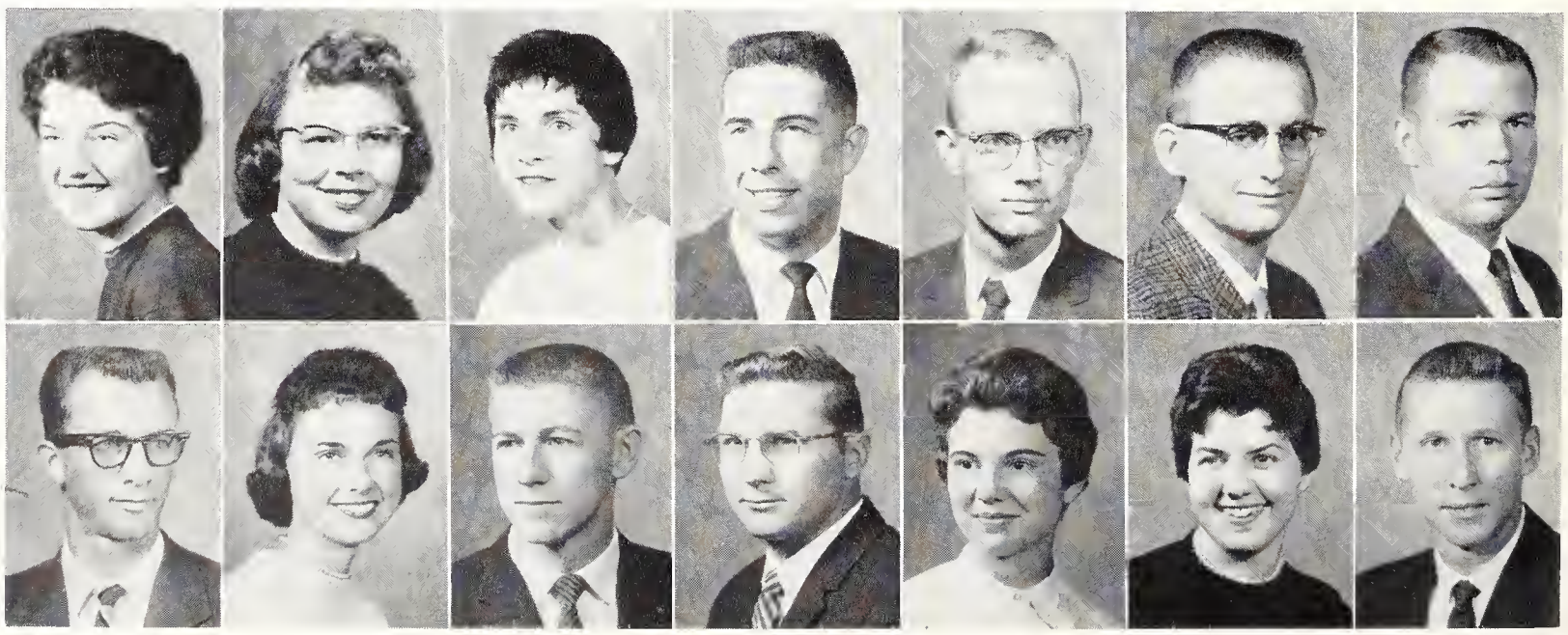

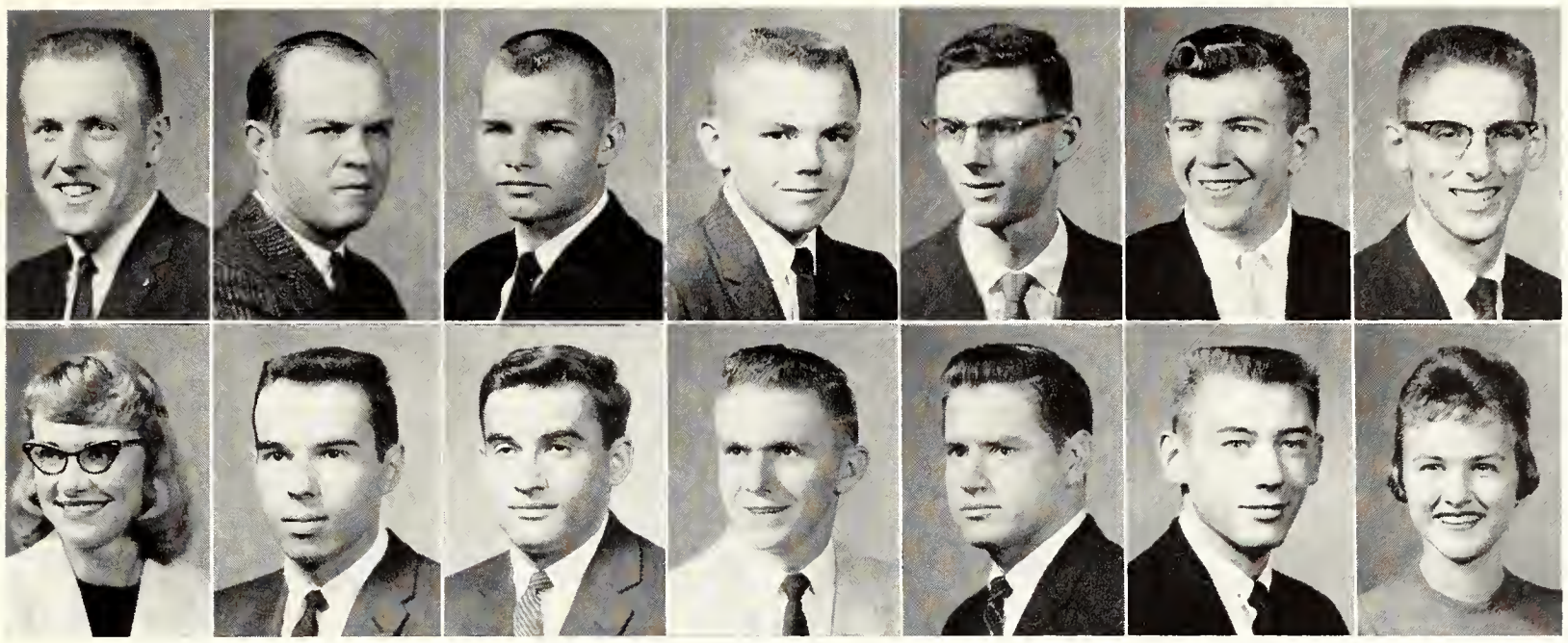

Unger, S.
Ungerer
Unruh, J. P.
Unruh, J. W.
Urban, G.
Urban, N.
Urban, W.

Vacin
Vallas, J.
Vallas, L.
Van Allen
Vanderlinden
Van Duyne
Van Gieson, D.

UNGER, S. Galen—El Dorado, Junior in Agriculture. UNGERER, Donald W.—Marysville, Junior in Agriculture. UNRUH, James P.—Sterling, Sophomore in Engineering and Architecture. UNRUH, James W.—Wichita, 01 in Engineering and Architecture. URBAN, Gale D.—Salina, Junior in Arts and Sciences. URBAN, Norman P.—Brookville, Sophomore in Engineering and Architecture. URBAN, William—Salina, Freshman in Engineering and Architecture.

VACIN, Nancy L.—Colby, Sophomore in Arts and Sciences. VALLAS, James J.—Topeka, Sophomore in Engineering and Architecture. VALLAS, Louis J.—Topeka, Junior in Engineering and Architecture. VAN ALLEN, Cecil L.—Sharon Springs, 02 in Engineering and Architecture. VANDERLINDEN, Placido—Netherlands Antilles, Sophomore in Arts and Sciences. VAN DUYNE, James L.—Salina, Freshman in Engineering and Architecture. VAN GIESON, Donna L.—Norwich, Freshman in Home Economics.

VAN GIESON, Roland M.—Norwich, Junior in Arts and Sciences. VAN LEEUWEN, Gary L.—St. Paul, Junior in Agriculture. VAN LEW, Patricia F.—Belleville, Freshman in Arts and Sciences. VAN LOENEN, Richard E.—Bogue, Junior in Arts and Sciences.

VAN PELT, Carolyn A.—Beloit, Freshman in Arts and Sciences. VARNER, Edward—Iola, Freshman in Arts and Sciences. VEATCH, Sandra K.—Anthony, Sophomore in Home Economics. VELEY, Nola E.—Winfield, Freshman in Arts and Sciences.

VENARD, Jane E.—Olathe, Junior in Arts and Sciences. VERGO, Clarence O.—Central City, Neb., Sophomore in Arts and Sciences. VERNON, Rex C.—Oberlin, Freshman in Arts and Sciences. VIALLE, Marvin L.—Osage City, Freshman in Engineering and Architecture.

VIETTI, D. David—Pittsburg, Sophomore in Agriculture. VIEUX, Leigh A.—Augusta, Freshman in Arts and Sciences. VINCENT, Rodney K.—Manhattan, Junior in Agriculture. VINCKIER, Charla R.—Norton, Junior in Arts and Sciences.

VOELTZ, Richard E.—Ellsworth, Freshman in Agriculture. VOET, Leo F.—Oketo, Sophomore in Arts and Sciences. VOGEL, A. Daniel—Kansas City, Junior in Arts and Sciences. VOISINET, Robert A.—Iola, Freshman in Engineering and Architecture.

Van Gieson, R.	Van Leeuwen	Van Lew	Van Loenen
Van Pelt	Varner	Veatch	Veley
Venard	Vergo	Vernon	Vialle
Vietti	Vieux	Vincent	Vinckier
Voeltz	Voet	Vogel	Voisinet

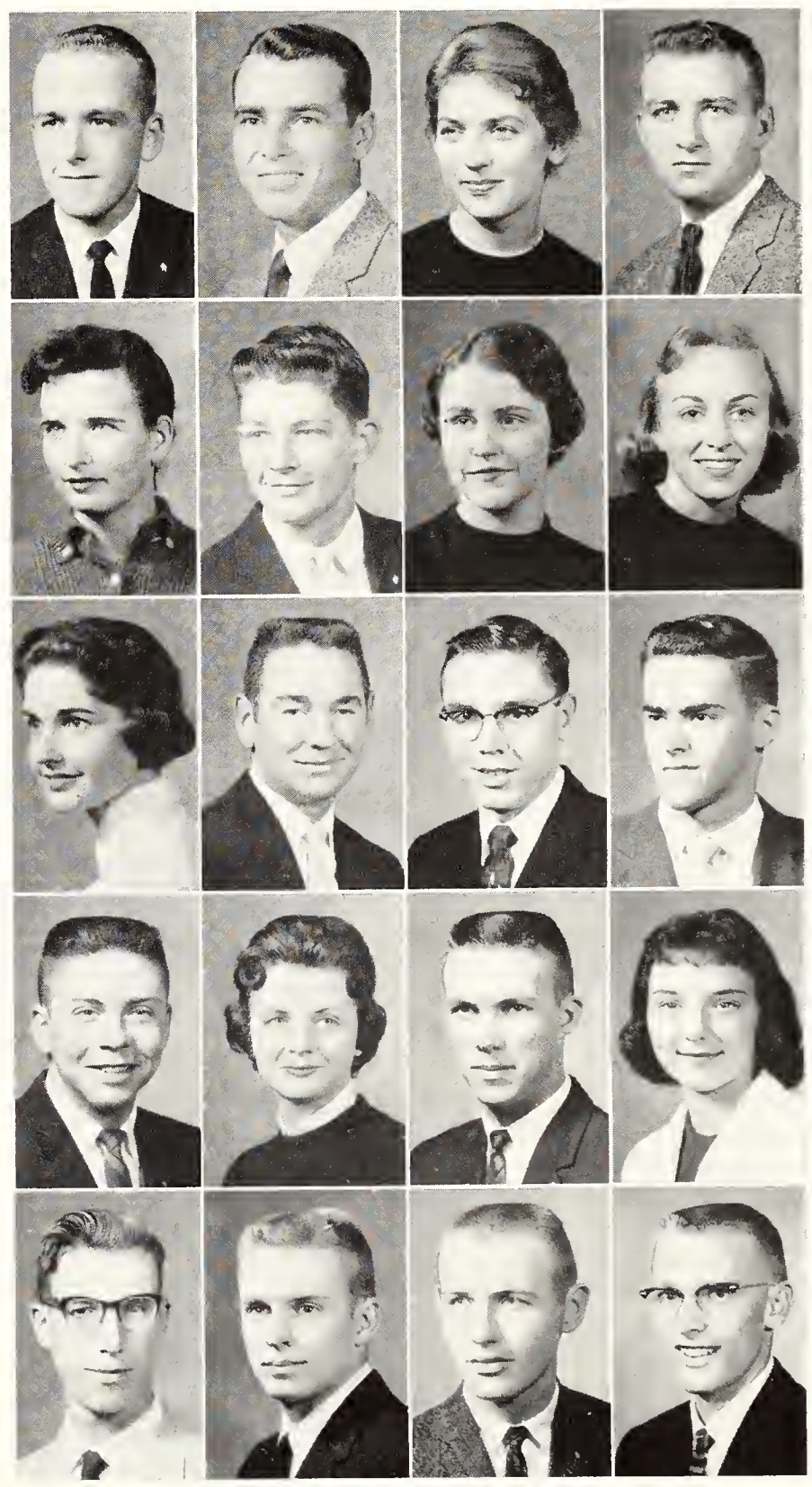

Von Fange, C. Von Fange, D. Von Riesen Von Waaden
Vorhies Vredenburg Wachtman Wade
Wagenbach Wagner, G. Wagner, I. Wagner, J.

VON FANGE, Carlene J.—Clay Center, Sophomore in Arts and Sciences. VON FANGE, Duane C.—Clay Center, Freshman in Engineering and Architecture. VON RIESEN, Virginia—Topeka, Sophomore in Home Economics. VON WAADEN, Dennis C.—Washington, Sophomore in Arts and Sciences.

VORHIES, Maurice E.—Augusta, Freshman in Engineering and Architecture. VREDENBURG, James M.—Leavenworth, Junior in Engineering and Architecture. WACHTMAN, Philip A.—McPherson, 02 in Engineering and Architecture. WADE, Janice L.—Kansas City, Mo., Freshman in Home Economics.

WAGENBACH, Larry D.—Augusta, Sophomore in Agriculture. WAGNER, Gloria W.—Kansas City, Mo., Freshman in Arts and Sciences. WAGNER, Iris L.—Concordia, Sophomore in Arts and Sciences. WAGNER, James H.—Merriam, Sophomore in Engineering and Architecture.

WAGNER, Lawrence H.—Coffeyville, Freshman in Arts and Sciences. WAITE, Larry B.—Winfield, Junior in Agriculture. WALKER, Carol A.—Overland Park, Sophomore in Home Economics. WALKER, David S.—Junction City, Freshman in Engineering and Architecture.

WALKER, Donald D.—Kansas City, Freshman in Agriculture. WALKER, Kay M.—Cimarron, Junior in Arts and Sciences. WALKER, Ronald O.—Junction City, 02 in Engineering and Architecture. WALKER, Sandra B.—WaKeeney, Sophomore in Arts and Sciences.

WALKLIN, Larry J.—Green Island, Neb., Sophomore in Arts and Sciences. WALL, Jeffrey C.—McPherson, Sophomore in Agriculture. WALLACE, Dean K.—Kingman, Freshman in Arts and Sciences. WALLACE, Grace L.—Eureka, Junior in Home Economics.

WALLACE, Michael J.—Merriam, Freshman in Agriculture. WALLERSTEDT, Mary L.—Manhattan, Freshman in Arts and Sciences. WALTER, Gary L.—Belleville, Freshman in Engineering and Architecture. WALTER, Gracie M.—Lewis, Freshman in Arts and Sciences.

WALTON, Elmer D.—Stafford, Junior in Arts and Sciences. WANGERIN, Lawrence K.—Rochester, N. Y., Junior in Engineering and Architecture. WANKLYN, Janice R.—Winifred, Freshman in Home Economics. WANN, Curtis M.—Hays, Sophomore in Engineering and Architecture.

Wagner, L.	Waite	Walker, C.	Walker, D. S.
Walker, D. D.	Walker, K.	Walker, R.	Walker, S.
Walklin	Wall	Wallace, D.	Wallace, G.
Wallace, M.	Wallerstedt	Walter, G. L.	Walter, G. M.
Walton	Wangerin	Wanklyn	Wann

SHIVERING but staunch K-Staters blockade the campus after the Wildcats' basketball victory over KU last February. Seventeen fraternities and one sorority were placed on social probation for their participation in the blockade.

WARD, Rosalie J.—Osawatomie, Sophomore in Arts and Sciences. WARDER, Eileen—Liberty, Mo., Freshman in Arts and Sciences. WAREHAM, James E.—Manhattan, Freshman in Arts and Sciences. WAREHAM, M. Judy—Manhattan, Junior in Arts and Sciences.

WARNER, Carmen M.—Wichita, Sophomore in Home Economics. WARNER, R. Kurt—Axtell, Sophomore in Arts and Sciences. WARNHOFF, John R.—Wichita, Freshman in Arts and Sciences. WARNKEN, Susan R.—Hutchinson, Freshman in Arts and Sciences.

WARREN, Anne L.—Prairie Village, Freshman in Arts and Sciences. WARREN, Don R.—Kansas City, Freshman in Arts and Sciences. WARREN, Melvin R.—Spray, N. C., Sophomore in Arts and Sciences. WARREN, Richard G.—Wichita, Freshman in Arts and Sciences.

Ward	Warder	Wareham, J.	Wareham, M.
Warner, C.	Warner, R.	Warnhoff	Warnken
Warren, A.	Warren, D.	Warren, M.	Warren, R.

Warren, W.
Waters
Watkins
Watson, J.
Watson, L.
Watt, M.
Watt, P.

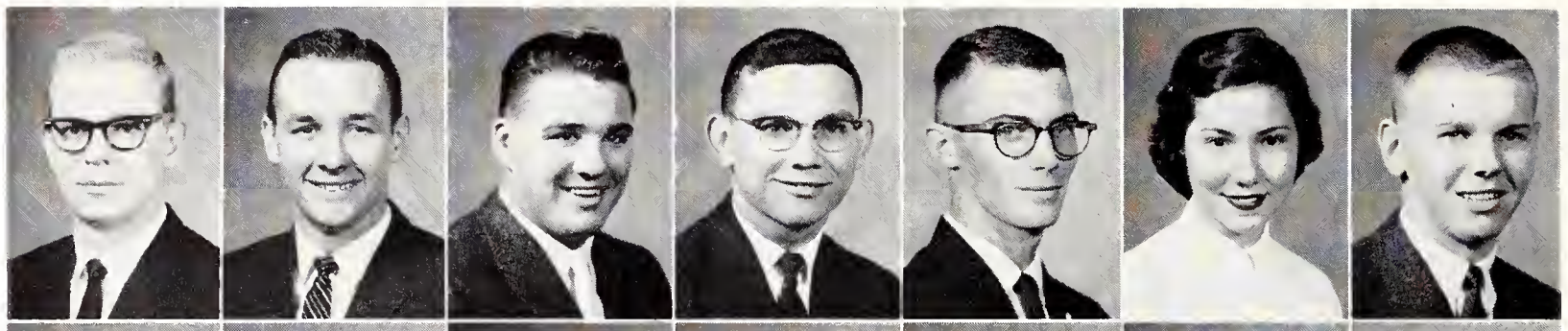

Waugh
Weaver
Webber, L.
Webber, P.
Weber
Webster
Weckel, G.

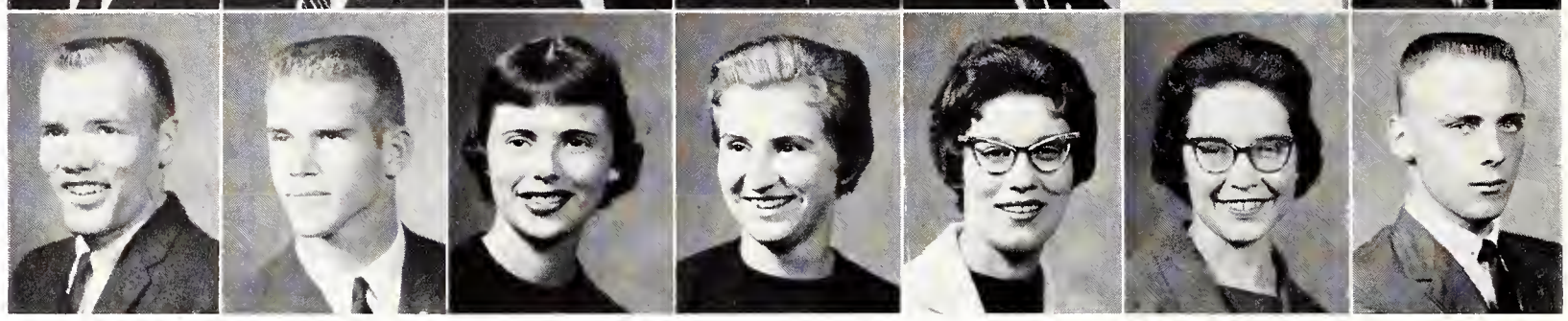

Underclassmen: War - Wil

WARREN, William T.—Chanute, 04 in Engineering and Architecture. WATERS, David E.—Greensburg, Junior in Arts and Sciences. WATKINS, Larry A.—Hoxie, Sophomore in Agriculture. WATSON, John E.—Kingman, Sophomore in Arts and Sciences. WATSON, Lewis W.—Hunter, Freshman in Arts and Sciences. WATT, Marcia L.—Colby, Junior in Home Economics. WATT, Philip G.—Manhattan, Sophomore in Arts and Sciences.

WAUGH, Patrick B.—Belle Plaine, Sophomore in Engineering and Architecture. WEAVER, W. Don—Augusta, Freshman in Arts and Sciences. WEBBER, Lois E.—Winfield, Sophomore in Arts and Sciences. WEBBER, Patricia R.—Winfield, Sophomore in Arts and Sciences. WEBER, Nancy B.—Troy, Sophomore in Home Economics. WEBSTER, S. Suzanne—Manhattan, Sophomore in Arts and Sciences. WECKEL, George E.—Roslyn Harbor, N. Y., Sophomore in Engineering and Architecture.

WECKEL, Monty P.—Salina, Freshman in Engineering and Architecture. WEEKS, Kenneth R.—Kansas City, Freshman in Engineering and Architecture. WEHKING, Betty J.—Lancaster, Junior in Home Economics. WEIGAND, Jerry L.—Ottawa, Junior in Arts and Sciences.

WEIGAND, Sharon S.—La Crosse, Junior in Arts and Sciences. WEIXELMAN, Loretta D.—Manhattan, Junior in Arts and Sciences. WELCH, Darrell G.—Kent, Wash., Junior in Engineering and Architecture. WELCH, Oren E.—Cherryvale, Junior in Agriculture.

WELCH, Thomas B.—Emporia, Freshman in Agriculture. WELKER, Robert E.—Beloit, Junior in Arts and Sciences. WELLS, G. Norman—Mulvane, 03 in Engineering and Architecture. WELLS, John C.—Ottawa, Freshman in Arts and Sciences.

WELLS, Shelby S.—Independence, Junior in Home Economics. WELSH, Mary M.—Alma, Junior in Arts and Sciences. WENDELBURG, Darel E.—Stafford, Sophomore in Agriculture. WERNER, Norman A.—Ellinwood, Junior in Agriculture.

WERTS, Mary A.—Beloit, Freshman in Arts and Sciences. WERTZ, Don L.—Sharon Springs, Freshman in Engineering and Architecture. WESSELOWSKI, Daniel—Beloit, Junior in Arts and Sciences. WEST, Richard R.—Blue Mound, Junior in Arts and Sciences.

Weckel, M.
Weigand, S.
Welch, T.
Wells, S.
Werts

Weeks
Weixelman
Welker
Welsh
Wertz

Wehking
Welch, D.
Wells, G.
Wendelburg
Wesselowski

Weigand, J.
Welch, O.
Wells, J.
Werner
West

Westfield
Wetlaufer
Wetzel
Wheat
White, D.
White, G.
White, J.

White, K.
White, M.
White, N.
White, R.
White, W. D.
White, W. L.
Whitesell

Whitfield
Wicklund
Wierenga
Wilburn
Wildman

Whitney, G.
Wiechert
Wiggins
Wilcox
Wilhelm

Whitney, H.
Wieland
Wiglesworth
Wilderson
Wilkerson, L.

Whittier
Wiens
Wilborn
Wildgen
Wilkerson, M.

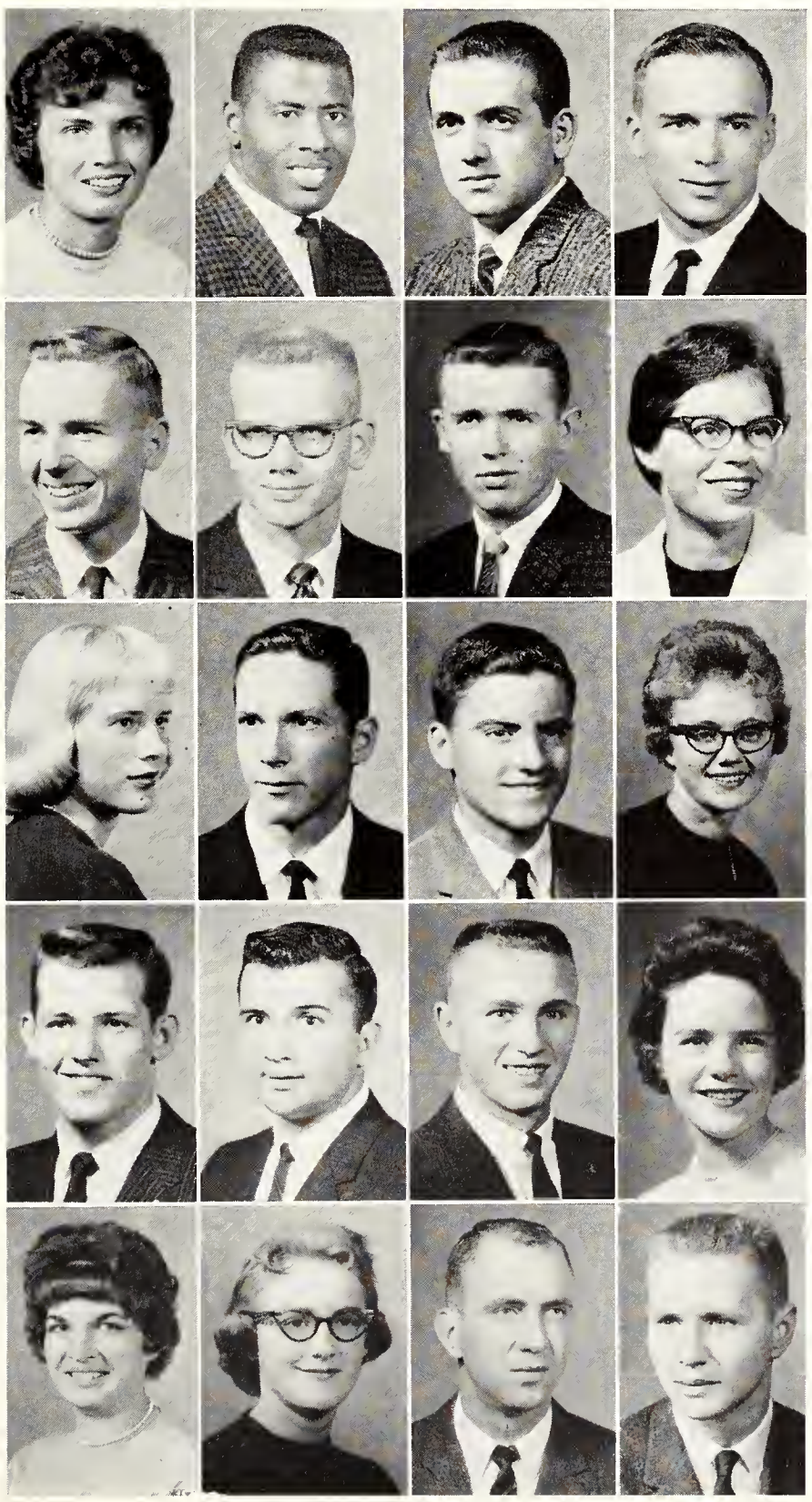

WESTFIELD, Nancy K.—Trona, Calif., Sophomore in Arts and Sciences. WETLAUFER, Harriet—Topeka, Junior in Home Economics. WETZEL, Linda G.—Hutchinson, Freshman in Arts and Sciences. WHEAT, Richard A.—Kansas City, 04 in Engineering and Architecture. WHITE, Donald J.—Oberlin, Sophomore in Agriculture. WHITE, Glen H.—Junction City, Junior in Arts and Sciences. WHITE, Janet S.—Bennington, Junior in Home Economics.

WHITE, Karla M.—Coldwater, Sophomore in Arts and Sciences. WHITE, Melvin J.—Wellington, Freshman in Arts and Sciences. WHITE, Norma L.—Centralia, Junior in Arts and Sciences. WHITE, Ronald A.—Coldwater, Junior in Arts and Sciences. WHITE, Warren D.—Atchison, Junior in Engineering and Architecture. WHITE, William L.—Colby, Freshman in Arts and Sciences. WHITESELL, Judith A.—Montezuma, Freshman in Home Economics.

WHITFIELD, Rebecca A.—Shawnee, Sophomore in Arts and Sciences. WHITNEY, George C.—Topeka, Junior in Arts and Sciences. WHITNEY, Herbert N.—Wichita, Sophomore in Engineering and Architecture. WHITTIER, John—Kansas City, Junior in Engineering and Architecture.

WICKLUND, Laurence L.—Herington, Junior in Engineering and Architecture. WIECHERT, Allen L.—Independence, 04 in Engineering and Architecture. WIELAND, Charles J.—Hillsboro, Mo., Sophomore in Engineering and Architecture. WIENS, Shannon—Manhattan, Sophomore in Home Economics.

WIERENGA, Ellen M.—Cawker City, Sophomore in Arts and Sciences. WIGGINS, William E.—Eureka, Freshman in Engineering and Architecture. WIGLESWORTH, Glen P.—Kansas City, Freshman in Arts and Sciences. WILBORN, Verna R.—Hoisington, Freshman in Arts and Sciences.

WILBURN, Larry W.—Wichita, Freshman in Arts and Sciences. WILCOX, Chester C.—Sedan, Junior in Engineering and Architecture. WILDERSON, Robert L.—Oakley, Sophomore in Engineering and Architecture. WILDGEN, Paula B.—Larned, Junior in Arts and Sciences.

WILDMAN, Kathryn M.—Olathe, Sophomore in Arts and Sciences. WILHELM, Judith K.—Hoisington, Freshman in Arts and Sciences. WILKERSON, Larry M.—Manhattan, Junior in Arts and Sciences. WILKERSON, Michael T.—Leawood, Freshman in Arts and Sciences.

Wilkins
Wilkinson
Wilks
Wille
Williams, A.
Williams, G.
Williams, H.

Williams, K.
Williams, L.
Williams, P.
Williams, S.
Wilson, C.
Wilson, D.
Wilson, J.

Underclassmen: Wil - Wul

WILKINS, Philip R.—Walnut, Junior in Engineering and Architecture. WILKINSON, Philip E.—Wichita, Freshman in Arts and Sciences. WILKS, Julie A.—Kansas City, Junior in Arts and Sciences. WILLE, Juanita R.—Wamego, Junior in Arts and Sciences. WILLIAMS, Allan G.—Salina, 01 in Engineering and Architecture. WILLIAMS, Gary E.—Wichita, Junior in Arts and Sciences. WILLIAMS, Homer L.—Smithville, Mo., 03 in Engineering and Architecture.

WILLIAMS, Kyle E.—Vermillion, Freshman in Arts and Sciences. WILLIAMS, Linda K.—Manhattan, Sophomore in Arts and Sciences. WILLIAMS, Phyllis A.—Newton, Freshman in Home Economics. WILLIAMS, Stephen E.—Topeka, Freshman in Veterinary Medicine. WILSON, Charles E.—Abilene, Sophomore in Engineering and Architecture. WILSON, David W.—Osawatomie, Sophomore in Agriculture. WILSON, John P.—Cherryvale, Freshman in Engineering and Architecture.

WILSON, Mary O.—Kansas City, Freshman in Home Economics. WILSON, Patricia—Kansas City, Freshman in Arts and Sciences. WILSON, S. Beth—La Crosse, Junior in Arts and Sciences. WILTFONG, Richard D.—Norton, Junior in Veterinary Medicine.

WIMMER, Edward J.—Manhattan, 03 in Engineering and Architecture. WINCHESTER, John G.—Pittsburg, Junior in Engineering and Architecture. WINDLER, Gene E.—Paola, Freshman in Agriculture. WINEINGER, Rosemary—Beloit, Sophomore in Arts and Sciences.

WINFREY, Barbara A.—Topeka, Sophomore in Home Economics. WINGERT, Robert E.—Wellsville, Freshman in Arts and Sciences. WINKLER, Ronald R.—Bucyrus, Junior in Arts and Sciences. WINN, Roger E.—Wichita, Sophomore in Arts and Sciences.

WINSOR, Jerry L.—Virgil, Freshman in Arts and Sciences. WINTER, Charles A.—Udall, Junior in Engineering and Architecture. WISDOM, Lloyd L.—Pittsburg, Sophomore in Engineering and Architecture. WISE, Don E.—Wichita, Junior in Arts and Sciences.

WISE, Urban G.—St. Joseph, Mo., Freshman in Engineering and Architecture. WISSING, Sharon V.—Abilene, Junior in Home Economics. WITHERS, James H.—Wichita, Sophomore in Veterinary Medicine. WITT, Richard F.—Wichita, Freshman in Engineering and Architecture.

Wilson, M.
Wimmer
Winfrey
Winsor
Wise, U.

Wilson, P.
Winchester
Wingert
Winter
Wissing

Wilson, S.
Windler
Winkler
Wisdom
Withers

Wiltfong
Wineinger
Winn
Wise, D.
Witt

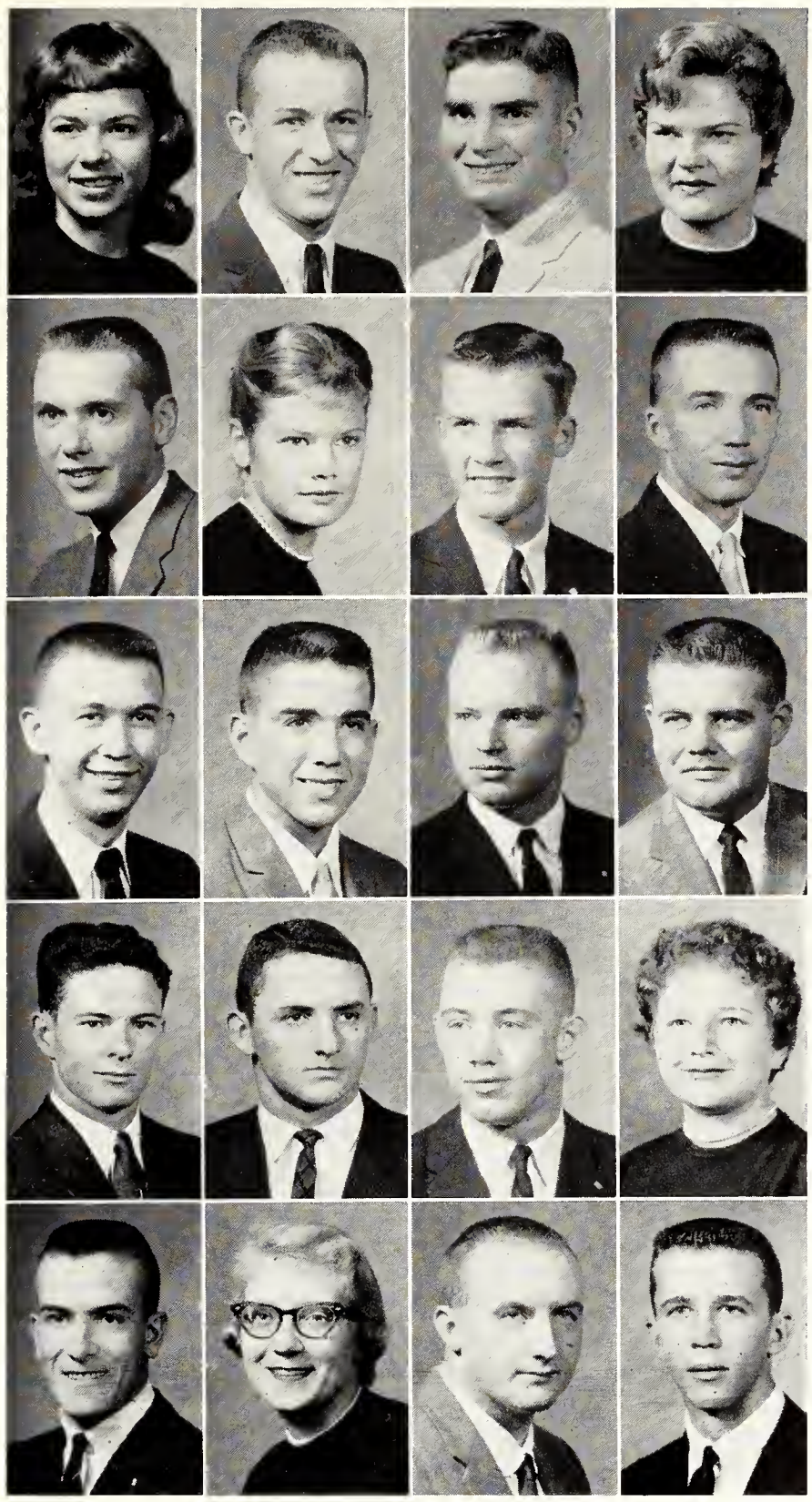

Woelfer
Wolgast
Woodruff
Woods, R. W.
Woofter
Wolf, K.
Wood, A.
Woods, F.
Woodson
Woolley
Wolf, W.
Wood, J.
Woods, P.
Woodward
Woolverton
Wolford
Woodmansee
Woods, R. P.
Woody
Word, A.

WOELFER, Suzanne H.—Ft. Leavenworth, Freshman in Home Economics. WOLF, Kenneth A.—Abilene, Sophomore in Engineering and Architecture. WOLF, Wallace W.—South Haven, Freshman in Arts and Sciences. WOLFORD, Patricia A.—Prairie Village, Freshman in Home Economics.

WOLGAST, Larry E.—Alta Vista, Sophomore in Arts and Sciences. WOOD, Anne H.—Alexandria, Va., Freshman in Arts and Sciences. WOOD, Joseph N.—Manhattan, Freshman in Arts and Sciences. WOODMANSEE, Phillip C.—Ellsworth, Junior in Arts and Sciences.

WOODRUFF, Burrton G.—Hutchinson, Freshman in Engineering and Architecture. WOODS, Franklin C.—Tribune, Freshman in Arts and Sciences. WOODS, Phillip L.—Hutchinson, Junior in Engineering and Architecture. WOODS, Ritchey P.—Kansas City, Mo., 03 in Engineering and Architecture.

WOODS, Robert W.—Wilson, Freshman in Engineering and Architecture. WOODSON, Larry D.—Kingman, Sophomore in Agriculture. WOODWARD, Donald J.—Mt. Vernon, Ill., Junior in Arts and Sciences. WOODY, Helen J.—Topeka, Freshman in Arts and Sciences.

WOOFTER, Donald L.—Colby, Sophomore in Agriculture. WOOLLEY, Anita R.—Osborne, Sophomore in Home Economics. WOOLVERTON, Harry T.—Detroit, Junior in Engineering and Architecture. WORD, Alan A.—Wellington, Junior in Arts and Sciences.

WORD, Larry E.—Wellington, Junior in Arts and Sciences. WORLEY, Kent G.—Salina, Junior in Agriculture. WORLEY, Robert O.—Portales, N. M., Sophomore in Agriculture. WORTHY, Shirley E.—Atwood, Junior in Arts and Sciences. WRAY, Carole L.—Winchester, Freshman in Arts and Sciences. WREN, E. Lynn—Muncie, Sophomore in Agriculture. WRIGHT, Donald E.—Blue Mound, Freshman in Engineering and Architecture.

WRIGHT, Gary L.—Wichita, Freshman in Engineering and Architecture. WRIGHT, Karen K.—Seward, Freshman in Arts and Sciences. WRIGHT, Linda—Abilene, Freshman in Arts and Sciences. WRIGHT, Paul A.—Mission, Freshman in Engineering and Architecture. WRIGHT, Steven E.—Sublette, Sophomore in Agriculture. WRIGHT, W. Ray—Hutchinson, Junior in Agriculture. WULF, Barbara J.—Humboldt, Sophomore in Home Economics.

Word, L.
Worley, K.
Worley, R.
Worthy
Wray
Wren
Wright, D.

Wright, G.
Wright, K.
Wright, L.
Wright, P.
Wright, S.
Wright, W.
Wulf

WULLSCHLEGER, Betty—Home, Freshman in Home Economics. WULLSCHLEGER, Harry—Home, Junior in Agriculture. WURM, Kay F.—Bazine, Junior in Arts and Sciences. WURM, Lester W.—Herndon, Junior in Engineering and Architecture.

WUTHNOW, Marie M.—Geneseo, Freshman in Arts and Sciences. WYCKOFF, Jack S.—Wichita, Sophomore in Arts and Sciences. YABUI, Alan E.—Lahaina, Hawaii, Sophomore in Engineering and Architecture. YARROW, Ronnie L.—Clay Center, Junior in Arts and Sciences.

YAWITZ, Leon Z.—University, Mo., Sophomore in Engineering and Architecture. YOTTER, Edward E.—Leoti, Freshman in Engineering and Architecture. YOUNG, Gary W.—Kingman, Freshman in Arts and Sciences. YOUNG, Jane F.—Kansas City, Freshman in Arts and Sciences.

YOUNG, Judith A.—Manhattan, Junior in Arts and Sciences. YOUNG, Karen E.—Centralia, Freshman in Arts and Sciences. YOUNG, Lanora E.—Clyde, Junior in Arts and Sciences. YOUNG, Robert L.—Clay Center, 04 in Engineering and Architecture.

YOUNG, R. Clinton—Laurel, Del., Junior in Agriculture. YOUNG, Sue J.—Clay Center, Sophomore in Arts and Sciences. YOUNG, Suzanne C.—Prairie Village, Freshman in Arts and Sciences. YOUNG, Thomas J.—Topeka, Sophomore in Engineering and Architecture.

Wullschleger, B.	Wullschleger, H.	Wurm, K.	Wurm, L.
Wuthnow	Wyckoff	Yabui	Yarrow
Yawitz	Yotter	Young, G.	Young, J. F.
Young, J. A.	Young, K.	Young, L.	Young, R.L.
Young, R. C.	Young, S. J.	Young, S. C.	Young, T.

YOUNGKIN, Patsy C.—Wichita, Sophomore in Arts and Sciences. YOUNT, Floyd E.—Sublette, Freshman in Engineering and Architecture. YUNG, Bill G.—Sedgwick, Sophomore in Engineering and Architecture. YUST, David E.—Wichita, Sophomore in Engineering and Architecture.

ZANDER, Norbert J.—Oberlin, Freshman in Agriculture. ZAVESKY, Mary L.—Ellsworth, Junior in Arts and Sciences. ZEBARTH, Colby P.—Kansas City, Mo., Freshman in Engineering and Architecture. ZECKSER, David W.—Holton, Junior in Arts and Sciences.

ZECKSER, Diane—Holton, Freshman in Arts and Sciences. ZENTZ, Ronald A.—Jewell, Sophomore in Arts and Sciences. ZEORNES, Eleanor J.—Concordia, Junior in Arts and Sciences. ZERBE, A. Elaine—Salina, Sophomore in Arts and Sciences.

Youngkin	Yount	Yung	Yust
Zander	Zavesky	Zebarth	Zeckser, D. W.
Zeckser, D.	Zentz	Zeornes	Zerbe

Zerby Zetmeir Zielke Zimmerman, B.
Zimmerman, G. Zimmerman, J. W. Zimmerman, J. L. Zimmerman, L.
Zimmerman, M. J. Zimmerman, M. H. Zimmerman, R. Zink
Zitterkopf Zoeller Zook Zumwalt
Zveglich Zweygardt Zwick Ackley

Second Semester Underclassmen

ALBRIGHT, Deanna—Ottawa, Junior in Home Economics. BARTEL, Ronald—Great Bend, Junior in Engineering and Architecture. BLOCK, Joan—Salina, Freshman in Arts and Sciences. BURNS, Kent B.—Pomona, Junior in Arts and Sciences.

DHILLON, Raj K.—India, Freshman in Engineering and Architecture. EDWARDS, Marvin—Coffeyville, Junior in Arts and Sciences. GIGSTAD, Sonja K.—Everest, Sophomore in Home Economics. GROSSBECK, Arthur—Manhattan, Freshman in Arts and Sciences.

HIGGENS, Janet—Leavenworth, Freshman in Arts and Sciences. LANDMAN, Errol D.—Sabetha, Sophomore in Engineering and Architecture. LEAVENGOOD, David—Manhattan, Junior in Arts and Sciences. LINDH, Thomas O.—Sweden, Freshman in Arts and Sciences.

ZERBY, Mary A.—Manhattan, Freshman in Arts and Sciences. ZETMEIR, Emil F.—Kansas City, Mo., Freshman in Arts and Sciences. ZIELKE, Arthur T.—Goodland, Freshman in Agriculture. ZIMMERMAN, Barbara E.—Prairie Village, Freshman in Arts and Sciences.

ZIMMERMAN, Gerald W.—Udall, Freshman in Engineering and Architecture. ZIMMERMAN, Jay W.—South Haven, Junior in Engineering and Architecture. ZIMMERMAN, J. Larry—Olathe, Freshman in Arts and Sciences. ZIMMERMAN, Loyalea V.—Sterling, Freshman in Home Economics.

ZIMMERMAN, Melva J.—El Dorado, Freshman in Arts and Sciences. ZIMMERMAN, Milton H.—Osborne, Junior in Arts and Sciences. ZIMMERMAN, Roger G.—Wichita, Freshman in Engineering and Architecture. ZINK, Thomas J.—Ellinwood, Freshman in Arts and Sciences.

ZITTERKOPF, Dennis—Durham, Junior in Engineering and Architecture. ZOELLER, Mark J.—Manhattan, Freshman in Engineering and Architecture. ZOOK, Rebecca A.—Larned, Freshman in Home Economics. ZUMWALT, Sammy L.—Leavenworth, Freshman in Arts and Sciences.

ZVEGLICH, Joseph E.—Alma, Junior in Engineering and Architecture. ZWEYGARDT, Ruth E.—St. Francis, Sophomore in Home Economics. ZWICK, Alvin L.—Sterling, Junior in Arts and Sciences. ACKLEY, Kalen—Derby, Junior in Arts and Sciences.

Albright Bartel Block Burns
Dhillon Edwards Gigstad Grossbeck
Higgens Landman Leavengood Lindh

London
Lundgren
McMaster
Medley, L. J.
Medley, L.
Moritz
Moser

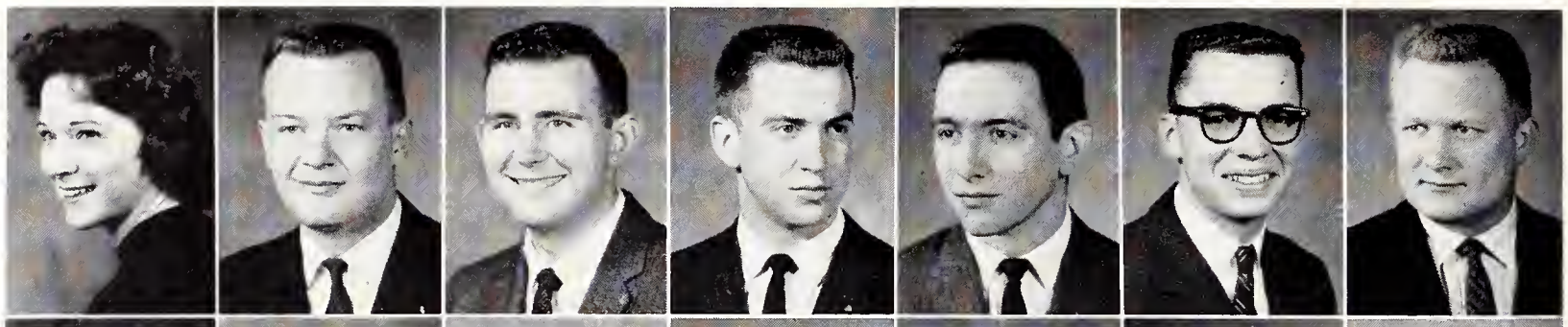

Nickols
Otte
Pallath
Pearson
Piper
Potwin
Randhawa

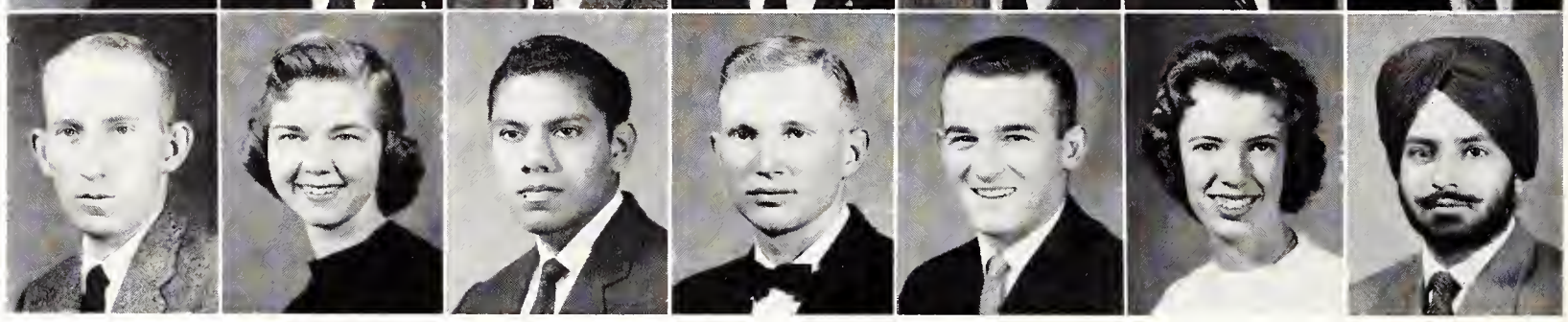

Second Semester Underclassmen

LONDON, Marilyn—Coffeyville, Freshman in Arts and Sciences. LUNDGREN, Donald E.—Osborne, Junior in Arts and Sciences. McMASTER, Barton—Topeka, Junior in Engineering and Architecture. MEDLEY, Larry J.—Woodbine, Freshman in Arts and Sciences. MEDLEY, Loren—Woodbine, Sophomore in Arts and Sciences. MORITZ, Wayne—Manhattan, Freshman in Agriculture. MOSER, Lowell—Powhattan, Junior in Agriculture.

NICKOLS, Edwin H.—Manhattan, 04 in Engineering and Architecture. OTTE, Arnita—Great Bend, Junior in Arts and Sciences. PALLATH, Emmanuel G.—India, Junior in Engineering and Architecture. PEARSON, Fred—Redding, Freshman in Agriculture. PIPER, Tom—Lamar, Colo., Freshman in Arts and Sciences. POTWIN, Alice—Plymouth, N. H., Freshman in Arts and Sciences. RANDHAWA, Tejinder S.—India, Sophomore in Engineering and Architecture.

RASHER, Susan—Abilene, Junior in Arts and Sciences. ROBINSON, William C., Jr., Manhattan, Sophomore in Arts and Sciences. ROLLAND, Camille—WaKeeney, Freshman in Home Economics. ROSENZWEIG, Dennis—Queens, N. Y., Freshman in Arts and Sciences. ROSENZWEIG, Jack—Queens, N. Y., Junior in Arts and Sciences. ROSS, Karen—Mankato, Sophomore in Arts and Sciences. ROWLAND, Charles—Washington, Sophomore in Agriculture.

RUSHTON, Robert J.—Norton, Sophomore in Engineering and Architecture. SHARP, Wayne—Manhattan, Junior in Arts and Sciences. WALKER, Wendell—Gypsum, Junior in Arts and Sciences. WILDERSON, Dan—Wichita, 03 in Engineering and Architecture. WILLIAMSON, John M.—Manhattan, Sophomore in Arts and Sciences. WOMACK, Mary F.—Junction City, Freshman in Arts and Sciences.

Rasher
Robinson
Rolland
Rosenzweig, D.
Rosenzweig, J.
Ross
Rowland

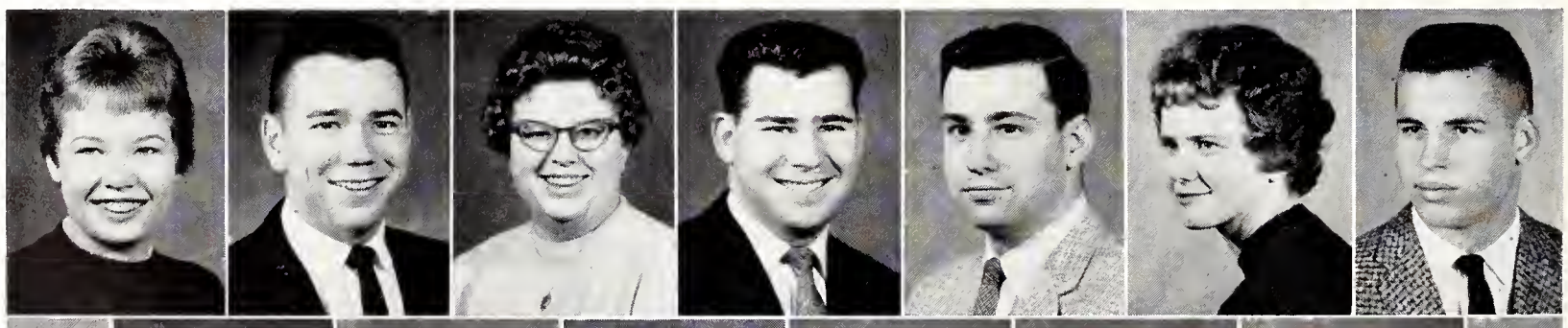

Rushton
Sharp
Walker
Wilderson
Williamson
Womack

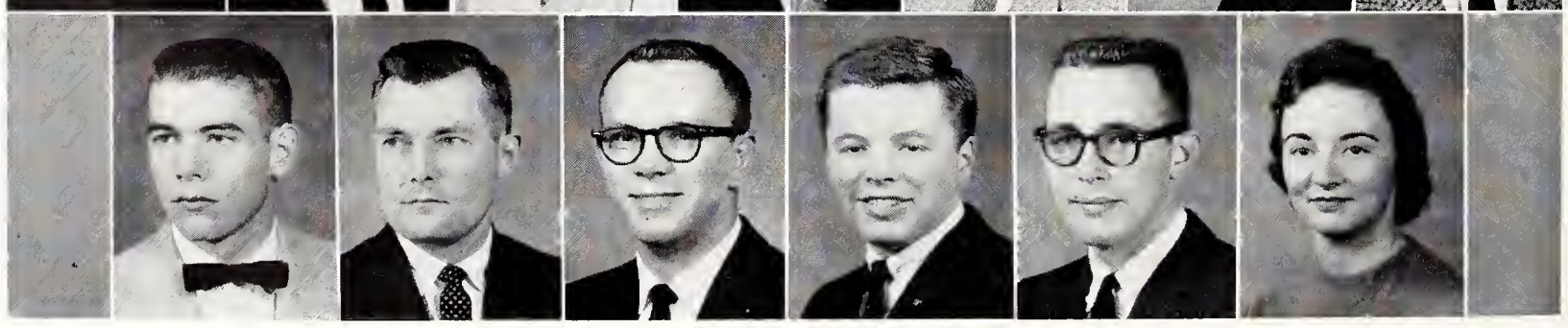

Advertising and Index

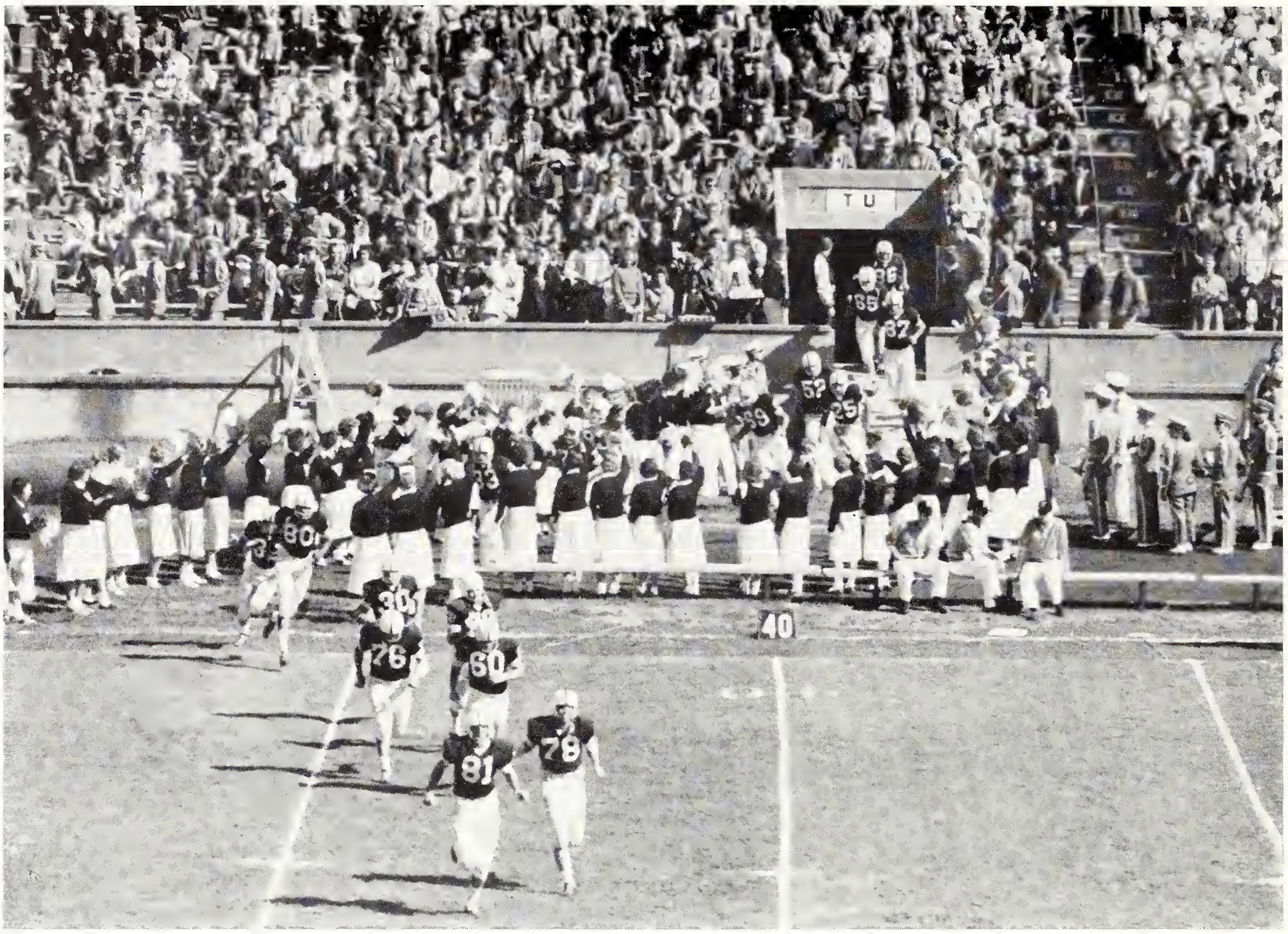

LEADING his teammates, Kansas State's 1959 football captain, Joe Vader (81), heads the rush onto the Memorial Stadium field for another grid meeting. The Wildcats upset Nebraska, 29-14, for a season high spot.

The Lumber Companies of Manhattan
Serving the People

GOLDEN BELT LUMBER CO.
Phone PR 8-3170
231 Pierre

RAMEY BROS. LBR. & COAL
Phone PR 8-3911
131 Houston

GRIFFITH COAL & LBR. CO.
Phone PR 8-4477
112 N. 2nd

KANSAS LUMBER CO.
Phone PR 8-5313
431 S. 5th

THE FRIENDLY MID-WEST BANK

—An Organization Built Through
★ Honesty ★ Integrity ★ Experience
★ Leadership ★ Service Since 1889

UNION NATIONAL BANK

OFFICERS:

EVAN GRIFFITH
chairman of board

J. E. ARNOLD
president

W. B. GLENN
vice-president

LLOYD CARLSON
cashier

SERVICES:

Trust Department

Safety Deposit Boxes

Savings Accounts

Checking Accounts

Walk-Up Window

Time-Temperature Check

DIRECTORS:

Evan Griffith
C. C. Brewer
T. J. Griffith
J. E. Arnold
N. D. Harwood
W. B. Glenn
J. Robert Wilson
W. F. Farrell
Charles D. Green
Charles S. Arthur
Ward M. Keller
R. P. Martin

MANHATTAN MUTUAL LIFE INSURANCE CO.

Home Office, MANHATTAN, KANSAS

NEIGHBORLY SERVICE
FOR LIFE TIME
INSURANCE NEEDS

VISIT OUR
OFFICE BUILDING
EIGHTH AND POYNTZ

Established 1918

OLD LEGAL LINE RESERVE

LET US SUPPLY
your
MECHANICAL NEEDS
and
PICTURE FRAMES

AGGIE HARDWARE and ELECTRIC COMPANY

1205 Moro Phone 8-2993

CAMPUS PASTRIES

All Types Pastries
Specialty Breads
Special Occasion Cakes

1201 Moro — Phone 6-9965

DAWSON'S CONOCO

24-Hour Service

1030 Poyntz — Phone 6-9961

MANHATTAN ICE and COLD STORAGE CO., Inc.

Lockers—Cold Storage—Ice

209 Yuma — Phone 8-4465

CAMPBELL'S GIFT SHOP

5th & Poyntz — PR 8-3882

complete line of hardware - gifts

Town & Country HARDWARE INC.

406 Poyntz — PR 8-4250

PEPSI COLA

124 Yuma — 8-5461

For the Finest in
WOMEN'S APPAREL
go to the

SMART SHOP

AGGIEVILLE — PHONE 8-4217

1st NATIONAL BANK

FOR A PROGRESSIVE KANSAS STATE UNIVERSITY

We have expanded our facilities; a new Motor Bank is located at Poyntz and Juliette

The First National Bank

Manhattan, Kansas

Member FDIC — Member Federal Reserve System

URGING THEIR TEAM ON, members of Kansas State's Whi-Purs whoop it up at a 1959 football game in Memorial Stadium. Whi-Purs cheered the Wildcats loyally at all home football and basketball games during the year.

"A Progressive College . . .

Demands a Progressive Book Store"

CAMPUS BOOK STORE

Aggieville

Aggieville Shoe Service

CLYDE OLSON, Owner

1214 Moro Manhattan, Kansas

College Beauty Shop

718 N. MANHATTAN

PR. 8-3101

"Where the best people meet and the operations can't be beat"

Lumb's Hy-Klas Food Store

Good Things To Eat

1407 Denison

MANHATTAN, KANSAS

City Typewriter & Office Supply

Corner 4th and Houston

PHONE 8-3908 FREE DELIVERY

Powell Bros. Plumbing Co.

226 POYNTZ PR 8-3303

Kaup Furniture Co.

Everything for the Home

304 Poyntz Phone 8-3236

WARD M. KELLER

MANHATTAN'S STORE FOR WOMEN

The Place to Go, for

The Names You Know

328 Poyntz Ave. Phone PR 6-8836

Manhattan New Car Dealers Association

K-STATE's Glen Long finds clear sailing for a layup against San Francisco.

BREWER MOTOR CO.
Cadillac - Chevrolet

GOETSCH-IRVINE MOTOR CO.
Chrysler - Plymouth

STANFORD-WEESE NASH, INC.

MANHATTAN MOTORS, INC.
Buick

SKAGGS MOTORS, INC.
Ford

TRI-COUNTY MOTOR CO.
Studebaker - Lincoln - Mercury

MILLER PONTIAC CO.

We Feature Select

Young Men's Apparel

in

The Latest Styles

Woody's
MENS SHOP
AGGIEVILLE

Keepsake
DIAMOND RINGS

PAUL DOOLEY
JEWELER
University Shopping Center Since 1924

DIXIE CARMEL CORN SHOP
"The Best Place in Town for Candies"
301 POYNTZ PR 8-2454

Jim Romig's Texaco
601 North Manhattan
MANHATTAN, KANSAS

MANHATTAN WHOLESALE MEAT CO., INC.
Catering to
Hotels . . . Restaurants . . . Institutions
"We Specialize in Portion Control"
209 YUMA STREET PHONE 6-9203

Scheu's Cafe

. . . . Where Friends Meet

505 POYNTZ 6 a.m. - 1 a.m.

IDEAL CLEANERS AND TAILORS

Specialists on Ladies' Apparel

GEORGE SHEPHERD

1206 MORO PHONE 8-3273

AGGIEVILLE BARBER SHOP

"Ding" and "Cooney"

Next Door to Kite's

Bird Music Co., Inc.

CANDY, CIGARETTE VENDORS

MUSIC MACHINES

PR 8-4265 126 Poyntz

FOR YOUR BEST PROTECTION

AUTO - FIRE - BONDS

THE MEADE COMPANY

INSURANCE

Topeka, Kansas

Losses paid promptly for over thirty-nine years

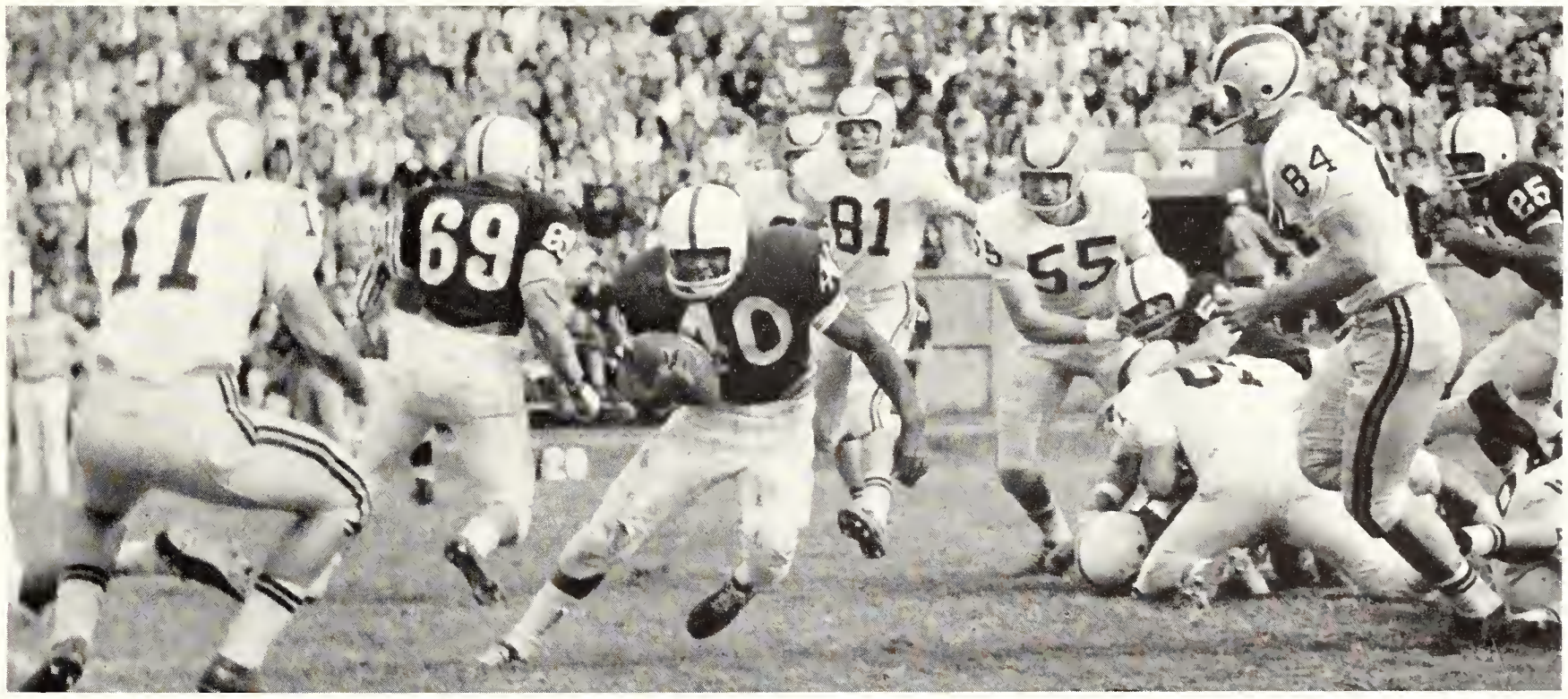

LOOKING for wide-open spaces, Kansas State halfback George Whitney (40) faces a closing vise of Colorado Buffs in the Wildcats' 20-17 loss in Memorial stadium. CU caught Kansas State late in the game for the win.

"The Finest in Movie Entertainment"

CAMPUS SKY-VUE

EDGEWOOD WAREHAM

When in Manhattan
meet your friends at the

WAREHAM HOTEL

Operated by Wareham Brothers
Kansas State Alumni

Air Conditioned

Complete
Banquet and Party
Facilities

Eddie Botterman, Manager

BETTON'S

Music & Musical Merchandise

429 Poyntz Phone 8-3432

DODD'S, INC.

417 Poyntz Avenue

Home of General Electric Merchandise

DIAL 6-9229 MANHATTAN

CAMPUS CLEANERS

Whites Whiter - - - Colors Brighter

H. H. LANGFORD

Dial 8-2323 1219 Moro

The Style Center
for
Latest Campus Fashions

Rothrock's

CASUAL SHOP

AGGIEVILLE

9 - 5:30 Daily Thursday Till 8:30

Courtesy Parking

DOLLY'S K-LUNCH

1417 ANDERSON

Meals *Homemade Pies*

Eddie's Beauty Salon

509 POYNTZ

8-3359

Throughout the years twin lionesses have stood as symbols of strength and protection before the columned building that is the Home Office of Kansas City Life Insurance Company.

Their bearing is strong and proud as though they knew how the funds entrusted to us are held to provide a *security assured* for our policyowners and their families.

KANSAS CITY LIFE INSURANCE COMPANY

Home Office — Broadway at Armour
Kansas City, Missouri

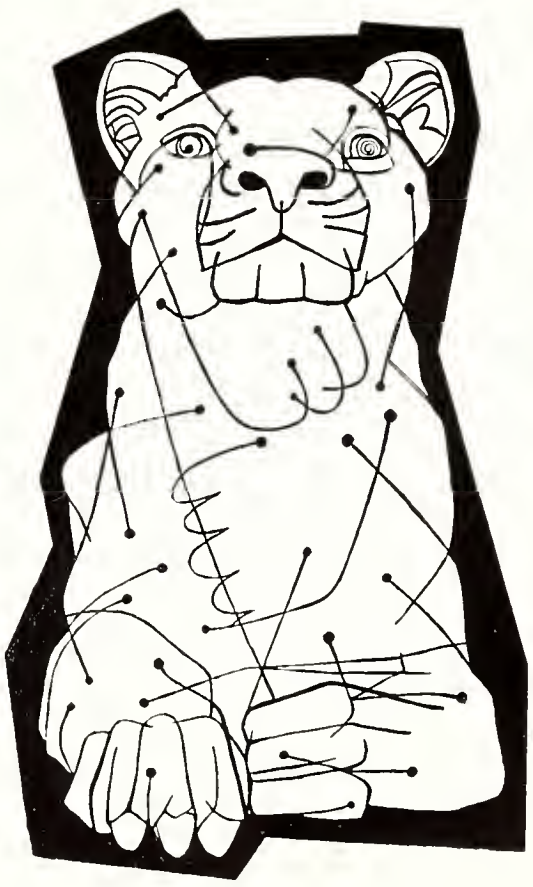

BURGER-BAIRD *Engraving Company*

KANSAS CITY, MISSOURI

YEARBOOK SPECIALIST

we help you—help yourself!

COLE'S

MANHATTAN'S QUALITY STORE
FOR 43 YEARS

Two Big Floors of Friendly Service

QUALITY MERCHANDISE
REASONABLE PRICES

Phone 8-3551

Where All Manhattan Shops and Saves

SEARS
ROEBUCK AND CO.

We Have A Credit Plan For Your Every Need

"Satisfaction guaranteed or your money back" **SEARS**

4th and Houston in Manhattan

CRAZY TED PAYS YOU HIGHEST PRICES FOR USED BOOKS

NICE THINGS HAPPEN TO YOU at the

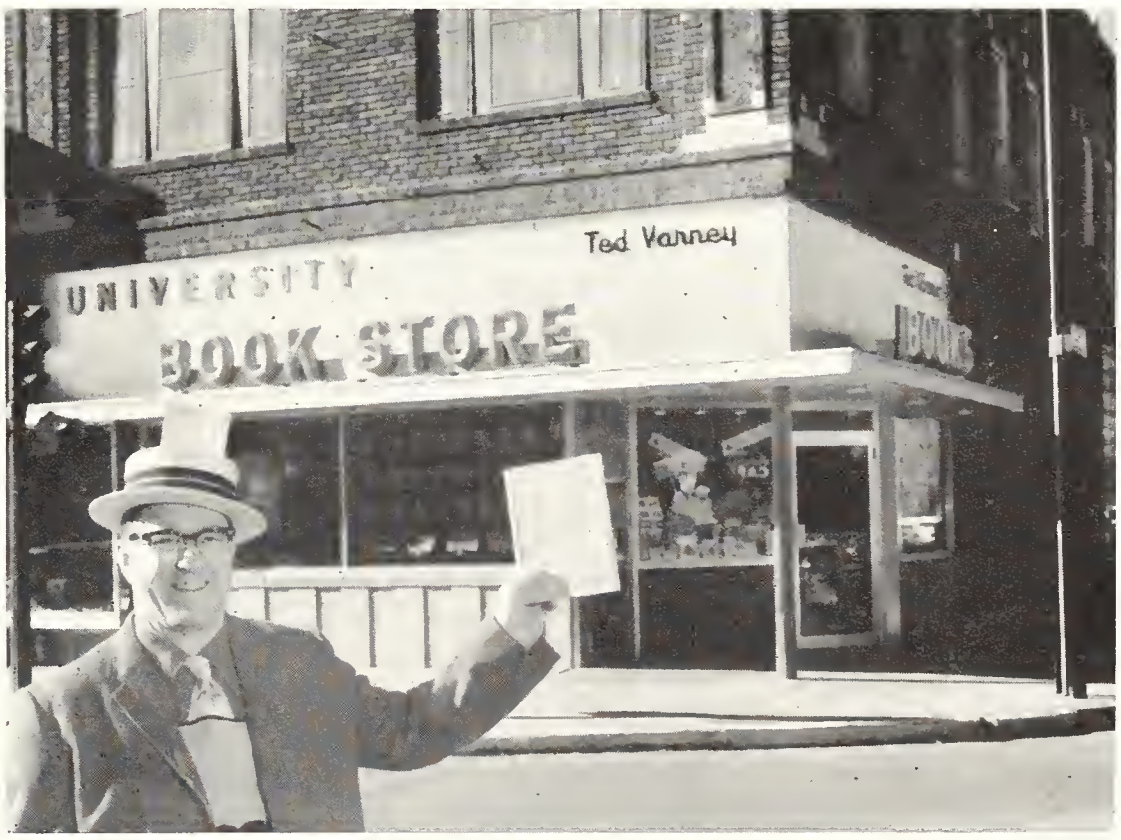

UNIVERSITY BOOK STORE

with the green sidewalks

Stickel's Cleaners

714 N. 12

Quality Work — Moderate Prices

Manhattan Orchestra Service

Music for All Occasions

MATT BETTON AND HIS ORCHESTRA

DIXIELAND BAND

STAN BROADHURST BAND

Phone 8-5470

THE BOOTERY

Shoes for the Entire Family

404 Poyntz

BRENNAN'S SKELLY SERVICE

Washing and Greasing Service
Tires and Accessories
EVERY SERVICE FOR THE MOTORIST

Phone 6-9814 1101 Moro

KITES

GOLDEN KRUST BAKING CO.

201 Colorado Phone 8-4166

MAR CAFE

708 NORTH MANHATTAN

Chinese and American Dishes

SAM SAROFF & CO., INC.

Distributors of Fresh and Frozen
FRUITS AND VEGETABLES
The Year Around

PR 8-4446 Manhattan, Kansas

PENNEY'S

ALWAYS FIRST QUALITY!

WALTERS SAND CO., Inc.

Since 1925

POST OFFICE BOX 949 PHONE PR 8-3547

City Dairy

BUTTER, ICE CREAM AND MILK

Phone PR 8-2005 313 South Fourth

Inside and Carry-Out Service

Hours: 5 p.m. 'til Midnight

Thelma's PIZZA

Sizzling Hot From Our Ovens

Call 9-3671 2000 College Heights Road

Official Royal Purple Photographers

STUDIO ROYAL

Laurence W. Blaker

1200 Moro **Dial 8-3434**

Going up for a layup, Larry Comley (44) of the Wildcats provides a two-pointer in a successful fast-break against South Dakota State in the season opener. K-State won, 82-53, on the Ahearn fieldhouse floor.

IN MANHATTAN

it's

DUCKWALL'S

for your everyday needs and
school supplies

Serving Manhattan and vicinity for over 50 years

DOWNTOWN
320-22-24 Poyntz Ave.

Duckwall's
VARIETY STORES

AGGIEVILLE
619 N. Manhattan

VISIT YOUR NEAREST DUCKWALL STORE FOR GREATER VALUES

You'll Like Manhattan's

GILLETT HOTEL

Air Conditioned
Guest Rooms
and Dining Room

Also Operated by
Boone Hotel Company

Hotel El Dorado . El Dorado, Kansas

Hotel Vinita . . . Vinita, Oklahoma

COUNTING two points against South Dakota State, 6-4 forward Mickie Heinz scores during first-half action in Ahearn fieldhouse.

OLYMPIA the big O's of Office Equipment OLIVETTI

Precision Typewriters . . . Printing Calculators

- Office equipment and supply headquarters
- Sales, service and rentals
- Olympia typewriter agency
- Free delivery

Manhattan Typewriter Co.

217 South 4th PR 8-4174

THE College DRUG STORE
ASHLEY L. MONAHAN
621 North Manhattan Avenue

For Your Wardrobe Needs
Visit

THE STYLE SHOP

402 Poyntz 8-2161

Conde Music & Electric

Manhattan's Finest and Most Complete
Record Department

RCA Victor Television and Stereo Hi-Fidelity

PR 8-2350 407 Poyntz

Don & Jerry
·CLOTHIERS·

The friendly store for men

BOTTGER'S I.G.A.

IN AGGIEVILLE

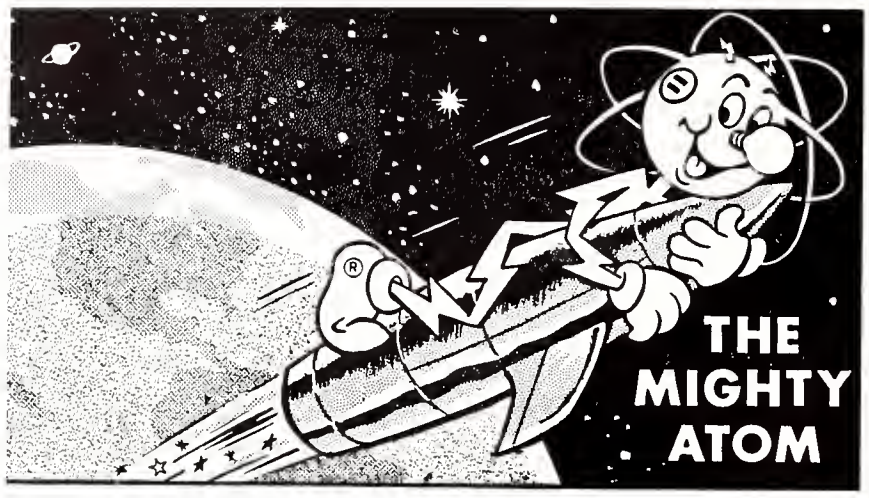

I'm a busy little atom
I split myself in two,
I multiply as many times
As I have jobs to do.
In summer, winter, spring or fall
I'm ready every hour;
Just push a switch and watch
me zip
With . . . light . . . or heat
. . . or power.

LIVE BETTER ELECTRICALLY

Yes, keep your eye on KPL . . . the company with a future! Growing with a progressive Kansas since 1881.

The KANSAS POWER and LIGHT COMPANY

Boosting . . .

KANSAS STATE

and

Building a Wall of Security around the Kansas farm family.

FARM BUREAU MUTUAL
KANSAS FARM LIFE
Insurance Companies

Service Companies of

KANSAS FARM BUREAU

MANHATTAN, KANSAS

Dress Right!

You Can't Afford Not To!

Stevensons

Manhattan's Fashion Shop

C P E
BURD & FLETCHER CO.
KANSAS CITY, MO.

Burd & Fletcher Company

PRINTING • LITHOGRAPHY • FOLDING PAPER BOXES

7th Street, May to Central, Kansas City 5, Mo.

KECK'S STEAK HOUSE
2½ Miles East on Hiway 24 • Manhattan, Ks.
3120 Huntoon • Topeka, Ks.
Specializing in the Best in
Charcoal Broiled Steaks and
Aged Beef
Member of Diner's Club and American Express

Deluxe Cleaners & Shirt Laundry
706 North Manhattan
Regular 24-Hour Service

Charlson and Wilson
ABSTRACTS ☆ ESCROWS ☆ INSURANCE
111 NORTH FOURTH PRescott 8-3565

Pollom's Book Store
Books • Hallmark Cards • Stationery
321 POYNTZ AVE. MANHATTAN, KS.

Anything for a Complete Wardrobe
Jean Peterson's
DOWNTOWN MANHATTAN PHONE 8-5490

STATE MOTEL
1 Mile West on Alternate Hiway 24
PHONE JE. 9-2363

WALT LEONARD
Insurance - Real Estate - Loans
114 SOUTH FOURTH PR. 8-3090

Diamonds -:- Watches -:- Jewelry
REED & ELLIOTT
Jewelers
WAREHAM THEATER BLDG.
CERTIFIED GEMOLOGIST
Registered Jewelers American Gem Society
Wareham Theater Bldg.

General Index

A

Abbett, Larry D. 111,398
Abbott, Ronald C. 127,398
Abdu, Mohamedtewfik 109
Abdulhadi, Azmi A. L. 108,109
Abdul, Hadi N. 109
Abendroth, Emerson 89
Abercrombie, Everett 196,398
Aberle, Elton D. 67,68,163,398
Aberle, Esther M. 71,136,300,303,337
Aberle, Richard S. 67,140,175,271,301, 398
Abraham, Marilyn S. 203,398
Abrahams, Julia L. 156,208,398
Abrahams, Susan P. 24,89,101,147,398
Acacia 161
A Cappella Choir 300
Ackerman, LaDonna L. 96,143,300,398
Ackley, Kalen 495
Acropolis 216
Activities 225-332
Adams, B. Jane 101,148,398
Adams, Charles K. 92,337
Adams, Curtis H. 69
Adams, Marjorie 59,67
Adams, Richard K. 124,185,398
Adams, Ronald E. 111,398
Adams, Willis F. 196,337
Adcock, Janet L. 208,299,399
Addington, Charles E. 337
Addington, Karolyn W. 399
Addington, Paul H. 399
Addoh, Paul G. 108,393
Adee, Donald P. 68,119
Administration 9-60
Adrian, Sharon E. 66,104,147,399
AFROTC Association 106
Agan, R. J., Mrs. 110,115
Agenbroad, Stanley R. 130
Agenbroad, Evelyn 133
Agricultural Council 29
Agricultural Education Club 114-115
Agricultural Education Wives Club 115
Ag Student Magazine 311
Aggie Hardware & Electric Co. 499
Aggieville Barber Shop 503
Aggieville Shoe Service 501
Agron, Gary B. 69,89,399
Ahlstedt, Linda L. 88,96,111,137,208, 399
Akhtar, Humayun 108,124,399
Akin, James N. 79,337
Akin, Linda L. 46,134,208,399
Albers, Charles L. 199,337
Albertson, M. Ray 219,399
Albrecht, Harold R. 37,80,88,168,301, 337
Albright, Deanna 495
Albright, Gary L. 117
Albright, Thomas M. 121,122,337
Aldridge, William F. 140,188,399
Alexander, Dale F. 191,399
Al-Hassani, Sami 393
Alkhayal, Niran S. 203,399
All, David C. 59,175,399
Allbritten, Nancy G. 212,399
Allbritten, Roy E. 94,100,167,399
Allee, James N. 94,399
Allemang, Judith L. 81,159,212,399
Allen, Deloran M. 163,312,313,399
Allen, Eugene W. 83,111,399
Allen, Jerry W. 96,131,249
Allen, Judith L. 159,399
Allen, Judy J. 24,67,212,399
Allen, Rex F. 82,127,399
Allen, Roy M. 83,111,119,399
Allen, Wahetta N. 133
Allergrucci, Jack P. 167,399
Allerheiligen, Dorothy 97,212,300,399
Allerheiligen, James 106,172,337
Alley, Lowell F. 119
Alley, Norman L. 399
Allison, Bennett L. 196,399
Allison, William F. 192,301,399
Almaula, Pundrick I. 108,393
Alpha Chi Omega 142
Alpha Delta Pi 145
Alpha Delta Theta 74
Alpha Epsilon Rho 128
Alpha Gamma Rho 162
Alpha Iota 82
Alpha Kappa Lambda 165
Alpha Kappa Psi 72
Alpha Lambda Delta 67
Alpha Mu 68
Alpha Phi Omega 69
Alpha Tau Omega 166
Alpha Xi Delta 146
Alpha Zeta 68
Al-Rawi, Bander M. 109
Alsharief, Mohamed S. 109
Alsop, Inez 73
Alstatt, John D. 172,337
Alt, Barbara E. 104,135,203,337
Altwegg, Herman R. 180,399
Alwin, Lawrence F. 72,220,399
Amateur Radio Club 92
Ambrosio, Magtanggol 108,393
Ameel, John J. 86
Ameel, D. J. 34
American Chemical Society 117
American Institute of Architects 123
American Institute of Architects Auxiliary 123
American Institute of Chemical Engineers 124
American Institute of Electrical Engineers 125
American Institute of Physics 118
American Nuclear Society 117
American Society of Agricultural Engineers 122
American Society of Civil Engineers 128
American Society of Mechanical Engineers 118
Amerine, Tommy B. 116,160,337
Amos, Sheila J. 212,399
Amstein, W. C. 19,30
Amutan, Luciano G. 108
Anazia, Stephen N. 393
Andersen, Ronald D. 400
Anderson, Barbara J. 144,300,399
Anderson, Charles A. 69,93,221,337
Anderson, Charlotte 212,400
Anderson, D. Keith 180,400
Anderson, Frank A. 122
Anderson, Genevieve 212,400
Anderson, Helen K. 103,105,152,400
Anderson, Howard R. 168,400
Anderson, Jane A. 151,208,400
Anderson, Jay A. 131
Anderson, Joan M. 113,203,400
Anderson, Karin S. 97,137,208,300,400

Anderson, Karl F. 75,92,121,125,167, 400
Anderson, Kirsten M. 207,400
Anderson, Kling L. 19
Anderson, Louis 112,400
Anderson, LaRue L. 88,167,337
Anderson, Mary 133
Anderson, Patricia L. 99,207,400
Anderson, Paul A. 310,400
Andrade, Henry L. 180,337
Andrews, Gerold R. 300
Andrews, W. Aldean 400
Anduss, Lynn E. 123,337
Anduss, Sally L. 123
Angel Flight 79
Anglemyer, R. Jean 144,400
Ankerholz, Betty R. 98
Ankerholz, Donald L. 400
Annan, Patricia J. 400
Annan, Robert H. 185,337
Annis, Daniel R. 400
Anspaugh, Gail D. 183,400
Anthem, Clyde W. 77,128,337
Anthony, H. D. 19
Anthony, Judith T. 156,212,400
Antrim, Larry D. 400
Apley, Carolyn M. 90,91,104,203,300, 400
Apley, Martyn L. 25,64,68,178,337
Appl, Franklin J. 120,337
Applebee, Janet A. 152,400
Apportionment Boord 25
Arob-American Club 109
Arbuckle, Robert W. 172,400
Argabright, Don L. 140
Armbrust, Dean V. 178,337
Armbrust, Edward L. 400
Armstrong, Juan L. 400
Armstrong, Karen E. 81,159,400
Armstrong, Polly R. 67,86,143,400
Arndt, Carroll B. 301,400
Arnett, Carolyn J. 97,104,152,212,400
Arnett, William H. 107
Arnold Air Society 78
Arnold, Anita L. 152,300,400
Arnold, Earl R. 90,91,114,337
Arnold, Pearl M. 90,91,203,337
Arriaga, Ernesto T. 109,119
Arthur, Linda J. 97,208,401
Artist Series 296-297
Arts and Sciences Council 37
Arts and Sciences Day 288
Assemblies 296-297
Asher, Larry C. 111,114,219,401
Aspinall, Wayne L. 23,130
Associated Women Students 24
Atchison, Mary J. 104,141,304,337
Astronomy Club 127
Ate, Linda L. 95,101,151,231,300,316, 401
Atherton, Louis J. 338
Athey, Rod E. 196,401
Athletic Council 229
Atkins, L. Lee 37,78,192,261,269,401
Atkins, Martha A. 70,101,104,156,338
Atkinson, Deanna K. 105,152,300,401
Atkinson, John W. 401
Attebery, Ben A. 178,338
Attri, Harinder, S. 128
Attwater, Anna C. 159,401
Austerman, John W. 131
Austerman, Violet 133
Austermiller, Carl J. 22,70,105,120,192, 401
Austin, James D. 131
Austin, Lee A. 147,212,401
Austin, Robert B. 183,300,302,401
Austin, Whitley 14
Averill, T. B. 19
Avery, Richard D. 401
Avery, Thomas B. 30,113
Axe, Sherin V. 207,401
Axelton, Karl G. 303
Ayers, Diane E. 104,133
Ayers, Jon R. 131
Ayres, Ralph E. 124,338
Azhar, Mohmmad 401
Azmaz, Adviye 103,108,401

B

Babcock, Lonna B. 97,148,208,401
Babcock, Warren C. 85,130,218,401
Baber, Jack E. 223,401
Babst, Dee A. 151,208,264,401
Bach, Richard L. 196,338
Backman, Sandra J. 144,401
Backstram, Caral A. 203,401
Bocon, Lorry D. 113,314,401
Bacan, Wayne L. 113,312,401
Badarocco, Doris 123
Badaracco, John L. 123
Bader, Paul 256,259
Baer, Robert L. 80,87,108,338
Baehr, William F. 19,73
Bagley, Edgar S. 69
Bahadur, Chandresh 108,116
Bailey, Allan M. 80,89,401
Bailey, Betty L. 98
Bailey, James C. 217,401
Bailey, Jo A. 89
Bailey, Joseph J. 130
Bailey, Sharon K. 203,401
Bailey, Shelby L. 115,401
Bain, Barbara A. 97,147,212,401
Bair, Clark L. 88,111,168,401
Bair, Richard D. 68,129,338
Baird, John R. 114,178,401
Baird, Thomas B. 122
Baker, A. Joyce 104,401
Baker, Carole A. 303
Baker, Carole D. 97,208,401
Baker, Charles W. 301
Baker, Dee A. 59,105,151,315,338
Baker, Dixie D. 207,402
Baker, Donna J. 96,203,265,266,338
Baker, Francis E. 116
Baker, Joy 203
Baker, Richard J. 68
Baker, Robert L. 171,329,402
Balach, Michael M. 217,402
Balaun, Ralph E. 85,187,402
Balch, Donald G. 112
Balderson, Willa K. 151,402
Balding, James L. 78,119,338
Baldwin, Don H. 192,310,402
Baldwin, Floy L. 148,286,402
Baldwin, Robert C. 128,192,338
Balfanz, William F. 175,338
Ball, Barbara E. 99,144,402
Ball, Charles G. 175,401
Ball, Phyllis Y. 97,99,212,401
Ballard, Ross B. 96,171,241,242,244, 271,272,329
Balzer, Gerry C. 75,92,120,338
Bammes, Lynnford N. 103,298,303
Bond 298-299
Banister, Karlyne M. 111,137,208,402
Bankey, Merry G. 79,148,338
Banks, Carolyn S. 104,156,402
Banks, Joseph F., Jr. 84,128,187,338
Banks, Joyce M. 84,96,111,202,203,265, 266,402
Banks, Oree 79,272
Banks, Thurston E. 124
Bannister, Susan K. 212,300,402
Banta, David J. 188,401
Banzer, Jerry L. 222,402
Baptist Student Union 82
Baran, Raymond T. 132,185,402
Barber, Benjamin W. 167,310,338
Barber, Beryl L. 121,125,393
Barber, Cathy J. 148,402
Barbour, James D. 106,196,402
Barclay, Raleighta F. 137,402
Bare, Linda A. 81,147,208,402
Barfoot, Dorothy 47
Barge, Barbara A. 306,402
Barger, Phillip G. 122,185,268,402
Barker, Ronald L. 128,223,402
Barlow, John S. 191,402
Barnaby, Judith A. 152,402
Barner, Raymond D. 192,402
Barnes, Donald W. 83,219,402
Barnes, Kenna J. 212,402
Barnett, Cheryl A. 139,159,315,402
Barnhard, Calvin C. 199
Barnhart, Charles C. 402
Barnhart, Terry L. 94,100,180,402
Barnwarmer Queen 286
Barr, Mrs. Ben 201
Barr, Jim L. 402
Barr, Sally A. 403
Barr, William E. 338
Barrett, Ernie 244,247
Barrett, Twila S. 97,143,208,403
Barrons, Gary D. 218,403
Bartel, Monroe H. 87
Bartel, Mrs. Doris 87
Bartel, Ronald 495
Bartholomew, Dan E. 191,403
Bartlett, Larry E. 160,403
Bartley, Erie E. 117
Barton, Norman D. 180,403
Bartow, Frank B., Jr. 75,120,121,125, 339
Baruth, Robert A. 68,132,199,339
Boseball 256-259
Basie, Count 206
Basore, Carolyn A. 148,208,403
Bass, Ann M. 212,403
Bass, Beverly K. 135,148,339
Bassett, James D. 68,160,339
Bassett, Janice E. 104,111,147,212,403
Bassette, Richard 117
Bassetti, Eugene L. 234
Bateman, David D. 403
Bates, Herbert T. 19
Bates, Janice L. 74,96,134,212,339
Bathurst, Laura R. 135,203,403
Bathurst, Lawrence D. 111,114,301
Battershell, Douglas 131
Bauer, Clarence W. 403
Bauersfeld, Janice S. 151,208,300,403
Bauersfeld, Judith K. 151,300,403
Bauman, Darryl D. 167,403
Baxter, James N. 171,246,403
Baxter, Margaret C. 208,403
Baxter, Virginia J. 65,66,70,103,105, 144,403
Bayles, Richard A. 83,403
Bayless, Patricio I. 403
Boyless, William E. 78,120,122,171,339
Baysinger, Dale V. 73,107
Beach, Jane L. 148,339
Beach, Mary J. 144,403
Beach, Michael J. 191,236,403
Beach, P. Rex 171,244,403
Beal, Stephen A. 112,220,403
Bear, David O. 180,310,403
Beard, Marshia M. 97,103,115,208,300, 403
Beard, Patricia A. 97,212,403
Beardmore, Carolyn A. 94,103,208,264, 403
Beardslee, Gary B. 175,270,403
Beatty, Claudia 24,151,403
Beatty, Daniel D. 18
Beaver, Donald R. 160,403
Bebermeyer, James O. 219,403
Becher, Harley E. 104
Bechtel, Curtis E. 119,339
Beck, Carol A. 115
Beck, Cathleen J. 74,141,403
Beck, Earl D. 29,114,313,339
Beck, Ferol D. 67,152,403
Beck, Gary W. 188,263,404
Beck, Glenn H. 28,327
Beck, Henry V. 19,73,107
Beck, Jane 111
Beck, William F. 191,404
Becker, Arthur H. 130
Becker, Edward A. 187,339
Becker, James F. 224,339
Beckett, Paul E. 224
Beckman, Harry C. 404
Beckman, William 302
Beeler, Frederick H. 117,306,307,404
Beemer, Arlen W. 127,339
Beffort, Steven R. 339
Beggs, Larry D. 188,339
Behner, Thomas C. 85,187,404
Behrends, Bernard D. 217,404
Behrens, Richard L. 83
Behrhorst, John R. 195,404
Behrhorst, Rodney R. 195,404
Behrmann, Paula H. 144,339
Beighley, Harold S. 302
Beiter, June L. 99
Bell, Byron D. 81,82,127,339
Bell, F. W. 327
Bell, H. Alan 392
Bell, Jackie W. 339
Bell, James O. 74,160,309,393
Bell, Marlene 208,404
Bell, Roger A. 115,339
Bell,Ronald C. 299,404
Bell, Sandra A. 393
Bengtson, Larry E. 111,323,404
Benner, Dennis W. 199,404
Bennett, Dwight E. 69,71,123
Bennett, Gary D. 180,405
Bennett, George W. 118,340
Bennett, Keith L. 111
Bennett, Ronald J. 188,405
Benninghoven, Florence 212,405
Bennington, Larry C. 77,128,180,310, 405
Benson, Robert B. 180,301,310,405
Benson, Timothy C 191,405
Benson, William T. 192,310,405
Benton, Howard H. 92,172,405
Bentz, Raymond L. 180,263,405
Bergen, Lynn A. 223,405
Berger, Jane E. 144,405
Berges, Lyle C. 114,301,405
Berghaus, Gene 129,340
Berghaus, M. Kay 104,133,340
Bergin, William C. 217,405
Bergkamp, Thomas D. 175,405
Bergman, Byron K. 219,405
Bergmeier, Dixie L. 340
Bergmeier, Gary F. 340
Bergsten, Janice J. 137,208,405
Bergstrom, Lourin K. 199,301,405
Berls, Maureen J. 85,104,155,300,405
Berndt, Kenneth E. 127,340
Bernhardt, David E. 87,116,218,405
Bernhardt, Paul H. 87
Berry, John D. 180,405
Bertan, Joan E. 98,109
Bertan, Paul B. 109
Besack, Marlene K. 144,208,405
Besecke, Walter A. 167,405
Besse, Marjorie A. 91,207,405
Bestgen, Robert F. 195,405
Beta Sigma Psi 169
Beta Theta Pi 170
Betton, Diana S. 144,208,264,405
Betton's 505
Bevan, William 34
Beyer, Curtis M. 199,301,405
Beyer, George H. 83,111,405
Beyer, Paul E. 120,125,405
Bianco, Frank E. 124
Bickford, William B. 121
Bicknell, Edward J. 64,68,129,340
Bieber, Albert L. 168,340
Bieber, Arlyn C. 91,216,270,405
Biederman, Frederic 171,405
Biehler, Sharon K. 111,405
Bieri, Alorth 133
Bieri, Russel O. 130
Bigford, Jane M. 405
Bigge, Barton L. 116,218,406
Biggs, James J. 192,269,406
Biggs, Mary E. 97,208,406
Bilbisi, Mutazz 109
Biles, Bertram R. 80,89,218,298,406
Billau, Donald D. 69,406
Billings, Ada 73,108
Bills, Charles R. 127
Bills, Richard E. 95,406
Bilotta, Larry P. 192,301,340
Binger, Doris L. 148,406
Binggeli, Bonnie J. 207,340
Bingham, Larry J. 22,175,406
Birch, Linda L. 89,137,143,212,406
Birch, William J. 406
Bird, Daniel M. 188,208,406
Bird, Galen D. 406
Bird, John C. 188,340
Bird Music Co. 503
Birk, Royle J. 172,406
Birkbeck, James S. 111,115,160,406
Birkenbaugh, Clint 114,406
Birkinsha, Jack E. 100,103,140,164,406
Bisby, Dennis D. 340
Bishop, Margaret 98
Bishop, Max D. 59,64,69,284,340
Bishop, Mrs. Max D. 212
Bishop, Merrill E. 90,91,218,406
Bitter, Gary G. 88,111,168,406
Bivin, Rosalie J. 104,406
Bivin, Warren S. 406
Bixby,Howard R. 130,195,406
Black, Darrell D. 262,406
Black, John C. 94,217,406
Black, Terrence L. 185,406
Blackburn, Barbara J. 81,97,213,406
Blacklock, Warren H. 121,126,271,340
Blackwelder, Robert E. 269
Blair, Barbara F. 97,213,406
Blair, Boyd L. 105,340
Blair, Charles M. 217,406
Blakely, Max F. 185,406
Blakeman, Myrna S. 111,135,213,406
Blanchard, Nancy L. 147,208,303,406
Blanding, Michel R. 406
Blaser, Charles L. 122,168,406
Blaylock, Ronald D. 234
Blecha, Carole K. 105,143,340
Blessing, Malcolm L. 131,168,406
Blessing, Mateele L. 79,151,406
Bletscher, Rudy 236
Blevins, Ellis L. 164,393
Blevins, Kenneth E. 340
Blevins, Ramona 98
Bliss, Carol L. 105,159,340
Block, Joan 495
Block & Bridle Club 112
Bloom, Johnwilliam L. 183,407
Bloomberg, Karen A. 155,407
Bloomquist, Deanna K. 208,407
Blount, Judith C. 111,213,298,407
Blue Key 64
Board of Regents 14
Boord of Student Publicotions 25
Bobek, Mary E. 156,277,407
Bochow, Bette 98
Bochow, Bradford K. 102,256,259,407
Bock, Karla S. 88,141,208,407
Bodenhamer, Nancy J. 203,407
Boecker, Robert J. 340
Boettcher, Jarold W. 191,301,407
Boge, Allen D. 94
Bogenschultz, Shirley 133
Bogenschultz, William C. 129,340
Bolaria, Bhupinder S. 393
Boley, Charlotte C. 135,147,407
Bolin, Clyde L. 160,407
Bolt, Douglas J. 68,112,178,301,407
Bond, Julie G. 128,407
Bonneau, Roland J. 167,407
Bonner, Jackie 98
Bonner, Jerry L. 79,340
Boodman, Neil M. 130
Boodman, Trudy 133
Booe, Bonnie 98
Booe, Kurt A. 128,341
Boone, F. Stephen 191,267,407
Boone, Harold G. 120,341
Bootery 508
Booth, Arthur L. 73,107
Booth, James H. 68,119
Booth, Jeanne S. 135,144,407
Booth, Ray 272
Boren, Roger B. 107
Borg, A. F. 34
Borgerding, John F. 187,407
Borgmann, Carol A. 208,407
Borne, Robert L. 131
Bosh, Alice F. 137,207,407
Bosler, Robert M. 160,407
Boss, Mrs. Henry T. 192
Boss, James F. 187,407
Boswell, William R. 160,407
Bothwell, David L. 299
Bottger's IGA 511
Bottorff, William W. 188,407
Bouchey, William M. 188,208,270,407
Boughton, Paul D. 172,407
Bourque, Maria L. 95,101,156,407
Bousman, Carol J. 208,407
Boustead, Judith L. 207,407
Bowen, Hillis D. 119
Bowen, Richard E. 68
Bowen, Joan 133
Bower, Darrell L. 131
Bower, Kathy 133
Bowers, Clinton D. 219,407
Bowers, Judith A. 96,104,140,141,276, 407
Bowersock, Dale D. 101,322,341
Bowie, Travis J. 160,407
Bowman, Charles T. 217,407
Bowman, Marvin M. 131
Bowman, JoAnn 133
Bowman, Phil B. 116,167,407
Bowser, Barbara R. 407
Bowser, Larry C. 72,341
Boyd, M. Frances 81,100,159,304,408
Boyd, Patty J. 81,208,408
Boyer, Donna R. 137,151,300,408
Boyer, Patricia A. 101,104,105,152,408
Boyle, Brenda C. 97,99,144,209,408
Bozarth, Karen K. 67,155,408
Brabec, Sharon A. 143,408
Braden, Merle L. 77,120,128
Braden, Robert C. 128
Bradley, Howard R. 114
Bradley, Patricia L. 137,302
Bradney, Claude C. 14
Bradrick, Jack D. 270,341
Bradshaw, Mary K. 111,112,209,408
Bradshaw, Sally A. 91,111,209,408
Brainard, Larry E. 195,408
Brake, Jon A. 268,408
Braman, Darrell N. 341
Braman, Karen L. 71,143,408
Brammer, Mrs. Ora P. 160
Brandenburg, Linda J. 147,408

Brandner, Lowell 19
Brandt, Anne C. 88 97,209,408
Brandt, Ruth E. 104,156,304,408
Branfort, Ronald R. 408
Branfort, Twila G. 98
Brannam, Clarence B. 183,408
Brannan, Roger D. 100.109,160,408
Brase, Sylvia L. 209,408
Brassfield, Paul E. 129
Brauer, Bruce R. 168,301,408
Brauer, Carolyn E. 213,277,408
Braun, Clait E. 112,408
Brecheisen, Frances D. 223
Breer, Marlin D. 408
Bremner, Bob 256
Breneman, James R. 191,408
Brennan Skelly Service 508
Brent, Barbara A. 98
Brent, Benny E. 163,298,393
Brent, Lanny R. 100,160,408
Brent, Roger H. 408
Brenton, Bob B. 183,408
Brettschneider, Thomas 234
Bretz, Herbert L. 341
Breuel, Jerry F. 130
Brewer, Donald D. 67,124,408
Brewer, Kenneth A. 39,78,188,341
Brewer Motor Company 502
Briggs, Danny T. 408
Bright, Oneta L. 111,141,408
Brighton, Gerry 133
Brighton, Hubert 14
Brighton, James R. 129,341
Brighton, Mary L. 408
Brindle, Elizabeth J. 213,299,408
Brink, James D. 94,409
Brink, Jarvis R. 131,163,409
Brisbin, John C. 191,409
Britton, Gale E. 217,299,409
Britton, John A. 123,160,310,409
Broadfoot, Patsy V. 213,409
Broady, Brad W. 131,163,409
Brock, Jean 156,209,409
Brock, Ronald E. 199,409
Brockett, Charles C. 95,116,341
Broddle, Alfred D. 119,341
Brolo, Celestino E. 109
Brookover, Sam E. 196,341
Brookover, Sandra S. 207,409
Brooks, Donald G. 167,409
Brooks, James R. 409
Brougham, Robert D. 160,409
Brougher, Averill 103,115,213,300,409
Brown, Barbara L. 91
Brown, Doyle B. 114,341
Brown, H. Janiece 90,91,203,300,409
Brown, James E. 341
Brown, James H. 195,341
Brown, Kay A. 341
Brown, Lane 271,272
Brown, Lanny K. 111,341
Brown, Linda K. 203,409
Brown, Loretta S. 152,409
Brown, Nancy W. 213,409
Brown, Thomas L. 75,121,125,341
Brown, Tommy W. 409
Brown, Vivian M. 96,112,207,293,409
Brown, Warren H. 168,409
Brown, Warren S. 79,171,243,244,271, 409
Brown, William E. 128,180,409
Brown, William J. 128
Browne, David B. 163,409
Browne, James E. 75,108,121,125,341
Brownell, Anna M. 147,409
Browning, Nina 19
Brownlee, Wayne E. 91,119,178,409
Broyles, Martha L. 90,91,137,213,298, 409
Bruce, Karen J. 203,409
Bruington, Larry L. 301,409
Brummer, Virgil N. 72,341
Brunell, Michael B. 187,409
Bryan, Bonnie J. 207,341
Bryan, David D. 72,301,304,342
Bryan, Jon B. 67,409
Bryan, Kathleen M. 46,65,144,289,342
Bryant, Dennis C. 201,409
Bryson, Bill 272
Bryson, G. Kathleen 105,410
Buchanan, Donald E. 216,410
Buchele, James P. 163,410
Buchheim, Jack D. 122
Buchheim, Jerry F. 122,410
Buck, Carolyn K. 96,99,104,207,342
Buck, Clayton A. 192,393
Buck, Dennis 260
Buckbee, Albert W. 117,185,410
Buehler, Jolene K. 410
Buenning, Lynn A. 95,99,144,213,410
Bulger, Carl S. 107
Bull, Robert W. 185,301,410
Bullard, Dixie R. 82
Buller, Stanley J. 89
Bullock, Terry L. 102,140,180,300,303, 410
Bulota, Giedre M. 342
Bumgarner, Jim G. 123
Bundy, Carol S. 81,209,410
Bunger, William P. 81,90,91,220,410
Bunney, Donald J. 92,217,410
Bunney, Gary L. 164,410
Burandt, Richard L. 410
Burbach, Daniel M. 52,130
Burbank, Richard W. 219,262,410
Burch, Mrs. Allan 195
Burch, Lois A. 86,298,410
Burcham, DeVirda H. 160,410
Burcham, William R. 160,410
Burd and Fletcher Printing Company 513
Burdick, Clifford C. 82,342
Burdorf, Marilyn E. 147,213,410
Burgat, Chuck 252,254
Burgat, Loretta K. 98
Burge, Linda R. 24,79,155,410
Burger-Baird Engraving Company 506
Burger, Charles N. 100,175,410
Burgess, George D. 78,188,342
Burgess, Steve L. 163,410
Burgess, Susan C. 59
Burgess, Willard D. 71
Burhoop, Boyd E. 130,178,410
Burhoop, Jean M. 133,410
Burk, Paul F. 81
Burke, Daniel D. 172,410
Burke, Jack M. 30
Burke, Josephine E. 209,410
Burke, Kay G. 392
Burkhardt, Chris C. 107
Burkhardt, Ronald J. 85,101,187,317, 410
Burkholder, Jimmy C. 410
Burkland, Harold C. 223,410
Burklund, Clayton L. 223,410
Burling, William V. 410
Burnes, Barbara A. 148,342
Burnes, Charles R. 180,410
Burnett, Carl L. 304,410
Burnett, Charles E. 183,410
Burnette Jerrold A. 72,217,410
Burns, Kent B. 495
Burns, Paul E. 172,411
Burris, Byron D. 106
Burrough, Belva 133
Burrough, Don 130,411
Burt, Keith D. 183,342
Burton, James W. 301,342
Burton, Maxine L. 155,411
Buser, John D. 85,131
Bush, Thomas H. 180,411
Butcher, Betty A. 148,411
Butcher, Nancy K. 102
Butel, Janet S. 213,411
Butler, Charles H. 119,191,342
Butler, John B. 72,107
Butler, Linda S. 97,104,156,209,411
Butler, Martha K. 107
Butler, Marcia L. 96,104,156,411
Buttermore, Jack L. 95,343
Butts, Jesse J., Jr. 191,261,411
Bybee, Ruth A. 203,265,343
Byers,Larry R. 249
Byers, Robert G. 37,192,411
Byler, Martha J. 74,96,203,411
Byler, Ruth A. 99

C

Cady, Mary F. 209,411
Cain, Jim 255
Cain, Larry W. 112
Caldwell, Janice 209,300,411
Caldwell, Joyce 109,213,300,411
Caldwell, Kaya I. 207,411
Caldwell, Stanley I. 222,343
Caldwell, Virginia A. 156,343
Cales, Lois R. 152,411
Calkins, Donald E. 112
Callabresi, Melvin L. 168,411
Callahan, William G. 411
Callen, James D. 39,180,263,411
Calliham, Richard D. 167,411
Callison, George L. 268,301,411
Calta, Godfrey A. 236,411
Camp, Kay S. 148,213,411
Campbell, Alan B. 120,343
Campbell, Bill E. 201,343
Campbell, C. Patricia 101
Campbell, Charles T. 130
Campbell, Darrell W. 343
Campbell, Jimmie R. 128
Campbell, Lyle G. 220,411
Campbell, Patsy D. 322,411
Campbell, Robert W. 220,411
Campbell, Ronald W. 82
Campbell, Verlin G. 121,343
Campbell, Wayne E. 192,256,269,411
Campbell's Gift Shop 500
Campus Book Store 501
Campus Cleaners 505
Campus Pastries 500
Campus Theater 503
Candreia, Thomas A. 343
Cannon, Edwin R. 195,272,343
Cantrell, Joseph S. 72,393
Cantrell, Margaret J. 105,136,393
Cantrell, Maurine L. 90,91,411
Cantrell, Ronald F. 85,187,411
Capron, Kenneth M. 298,411
Capron, Virgil J. 113,199,411
Carbaugh, George S. 411
Carbaugh, Lorene 98
Carbone, Ronald E. 234
Cardwell, A.B. 18,34
Carey, James C. 109
Carey, Winonah M. 109
Carlat, Gary K. 123,343
Carlgren, Erick F. 188,411
Carlin, James I. 343
Carlin, John W. 23,111,178,411
Carlisle, Jim L. 217,412
Carlson, David M. 129,171,343
Carlson, Gordon E. 168,393
Carlson, Harley L. 217,412
Carlson, John W. 218,412
Carnahan, Ellen P. 213,412
Carol, Edgar E. 183,412
Carpenter, James H. 175,289,341
Carpenter, Kenneth H. 75,120,121,412
Carr, Dale R. 91
Carr, Harriett L. 156,341
Carr, Linden B. 123
Carr, Marion 246
Carr, Paul W. 124,343
Carr, Su L. 123
Carrico, James E. 85,100,103,180,412
Carrico, Jerome M. 85,180,412
Carrico, Tom P. 72,100,180,412
Carroll, Francis M. 116
Carroll, George 323
Carson, George A. 77,120,128,412
Carson, H. Dennis 412
Carson, William R. 121,125,343
Carstenson, Lyle D. 412
Cartmill, Eula M. 209,412
Carver, James V. 90,91,164,412
Case, Joyce I. 81,213,412
Casey, Ralph M. 94
Casper, Charles L. 85,187,412
Cassell, Robert A. 86
Caster, Jimmie J. 96,132
Caster, Larry C. 131
Cation, Kenneth L. 218,412
Cebula, Robert A. 85,125,412
Cell Block Seven 295
Cerny, James R. 412
Cerny, John H. 132,222,412
Cha, Lin C. 108
Chaffee, James L. 188,412
Chalk, Roger, D. 412
Chalmers, Glenn B. 223,273,412
Chambers, Dale E. 118,120,343
Chambers, Lionel R. 115,343
Chambers, Royce A. 95,343
Champagne, Richard K. 102
Champlin, Bruce C. 129,343
Champlin, Gary W. 93
Champlin, Natalia M. 343
Chancery Club 102
Chandler, Carolyn R. 203,412
Chandley, Linda M. 86,97,213,412
Chang, Szu-Chi 393
Chang, Shih-Chi 118
Channell, Virginia A. 99
Channell, Glenn L. 120,412
Channon, Will 301,412
Chaparajos Club 93
Chaplain, Ronald C. 130
Chapman, Frederick J. 100,102,103,105 180,412
Chapman, Jack R. 119,163,412
Chapman, Lawrence E. 82,412
Chapman, William, Jr. 140,160,412
Chappell, Minor E. 113
Chappell, Stephen F. 188,412
Chaput, Larry J. 80,85,187,344
Charlson and Wilson Abstractors 514
Chartier, Cathy 98
Chartier, Charles A. 102,344
Chawla, Ishwar D. 108,393
Cheatham, Janice E. 203,344
Cheerleaders 315
Chegwidden, Garry D. 39,77,121,128, 168,344
Chehaske, John T. 85,218,413
Chelesnik, David F. 254
Chelikowsky, Joseph 34,106,107
Chelikowsky, Richard 73,75,120,180, 310,413
Chen, Der Hwa 393
Chen, Ruei C. 222,394
Chiarella, Juan R. 126,413
Chilcote, Franque M. 86,116,413
Childers, Lenita 151,413
Childs, Darrell L. 124
Childs, James T. 413
Childs, Karl R. 195,413
Chiles, Dennis E. 171,413
Chinn, Judith C. 104,203,413
Chinn, Philip R. 413
Chi Omega 149
Chimes 65
Chism, Kathryn L. 83,209,413
Chisum, Gerald M. 413
Chiu, Ren Jong 394
Choate, Jimmie L. 414
Choplin, David W. 171,414
Chow, Sidney H. 394
Chrisman, Janet E. 392
Christensen, Dale K. 223,414
Christian, David L. 199,414
Christiansen, James R. 83
Christie, Lloyd E. 131
Christy, Donald O. 84
Chu, Tai Jon 128
Chung, Tze Chia 394
Church, Ada M. 81,104,111,137,143,414
Church, John T. 90,91,414
Cipra, Jan E. 86
City Dairy 508
City Typewriter and Office Supply 501
Civil Engineering Honors Program 77
Clabaugh, Oscar F. 130
Clack, Robert 59
Clanton, Jackie E. 236
Clark, Carol J. 37,148,300,414
Clark, Chad W. 130
Clark, Elaine K. 97,135,147,213,414
Clark, Elizabeth E. 213,414
Clark, Gilbert C. 106
Clark, John F. 102,414
Clark, Kay D. 133
Clark, Lee K. 116,414
Clark, Lynne S. 136,147,207,414
Clark, Mary C. 151,209,414
Clark, Mary M. 137,213,414
Clark, Nancy G. 209,298,414
Clark, Ross D. 132,414
Clark, Tracy 52,129,344
Clark, William K. 73,107
Clarke, James D. 344
Clarkson, Cleo A. 98
Clarkson, M. Anne 84,96,104,203,265, 266,414
Clarkson, Thomas C. 85,187,414
Clary, Connie L. 90,91,111,203,344
Clary, Frederick G. 68,114,314
Clary, Joseph R. 414
Clary, Sally A. 392
Clason, Aryl B. 116
Classen, Harold I. 87,123,414
Classes 336-496
Clavell, Carlos E. 132,414
Claybaugh, Robert J. 199,414
Claycamp, Loretta L. 91,97,213,414
Claycamp, Shirley G. 209,414
Claydon, June E. 152,414
Claydon, T. J. 117
Clear, Dale L. 95
Clear, Sharon M. 98
Cleland, Joseph L. 180,298,414
Clemence, Frederick 163,344
Cleveland, Gretchen 104,115,155,344
Cleveland, M. Bruce 114,344
Clever, Ernst E. 344
Click, Harold E. 414
Clifford, John R. 80,83,164,414
Clifton, John P. 126
Cline, Constance E. 209,414
Cline, David H. 114
Cline, Nell W. 115
Cling, Carolyn K. 86,104,202,203,265, 266,414
Cling, Wayne L. 414
Clingan, Mrs. G. C. 143
Clinkenbeard, Charles 115,234,344
Cloe, Rosemary 104,147,414
Clothing Retailing Club 136
Clovia 141
Clowers, Stanley R. 105,414
Cloyes, Sandra S. 87,105,207,414
Club Cervantes 109
Clubine, Gerald D. 86
Clum, Duane V. 69,83,180,415
Clum, Lyle E. 22,64,76,77,120,180,290, 336,344
Coambes, Robert J. 217,246,415
Coblentz, John R. 94,196,415
Coburn, Ralph J. 83
Cochran, Mary J. 22,148,415
Cochran, Scott P. 102,191,273,415
Cochrun, Benny K. 236
Coddington, William 117,178,415
Coder, Sharon K. 99,144,415
Coffey, Richard H. 160,415
Coffman, Jack D. 119,269
Coffman, James R. 130
Coffman, Jerry B. 180,415
Cogdill, David B. 195,344
Colaw, Thomas A. 191,301,415
Colbert, James J. 236
Cole, Darold F. 100,164,415
Cole, Duane E. 130
Cole, Harold S. 106,415
Coleman, Bessie K. 134,203,415
Coleman, Karen A. 152,213,415
Coleman, Sandra R. 151,209,415
Coles Department Store 507
College Beauty Shop 501
College Drug Store 511
Collegian Staff 306-308
Collegiate 4-H 110-111
Collegiate Young Republicans 100
Collins, George B. 14
Collins, Janice E. 105,111,140,141,304, 344
Collins, Jerry L. 126,344
Colson, Charles W. 68,119,178,344
Colson, Fred M. 123,415
Colson, Geraldine J. 203,415
Colson, Thomas C. 128,344
Colvin, Thomas L. 123,415
Combes, Larry D. 219,415
Comfort, Anthony J. 188,415
Comfort, Gary L. 140,201,345
Comley, Lawrence R. 239,244
Compton, George R. 180,415
Compton, John L. 126,171,345
Comstock, Joyce M. 83,415
Comstock, Robert G. 180,415
Conant, Joseph W. 85,125,415
Concerts 294-295
Conde Music & Electric 511
Congrove, James E. 178,415
Conine, Patricia K. 98
Conklin, John R. 219,415
Conley, Jon M. 217,267,415
Conlon, Susan 156,415
Conlon, Maureen G. 85
Connell, Martin R. 180,415
Connell, Richard J. 85,130,187,415
Conner, Charles T. 123,217,415
Conner, James F. 84,123,187,415
Connet, Mary E. 89,95,101,319
Connolly, Paul J. 85,200,415
Conrad, Laren W. 78,120,171,415
Conrow, Janet R. 416
Consolina, Ronald J. 191,416
Converse, Leo H. 416
Converse, Ronald E. 116,164,263,416
Conyac, Carrol J. 167,416
Cox, Rufus 30
Cook,Carolyn J. 151,416
Cook, Larry E. 185,416
Cook, Leland B. 269,416
Cook, Patricia I. 111,136,209,416
Cook, Rodney L. 89,195,416

Cookson, Saundra S. 155,213,416
Cool, David B. 191,394
Cool, Joann 80,156,416
Coolen, Barbara J. 90,91,209,416
Cooley, Donald F. 124
Cooley Jo E. 71,103,148,300,345
Cooley, Martha K. 213,416
Coolidge, Barbara 71,81,82,300,416
Coon, Larry L. 115,160,416
Coon, Laura G. 71,81,103,300,416
Cooney, Larry D. 416
Coons, Bonnie L. 144,284,416
Cooper, Dr. Donald 228
Cooper, Gary L. 196,345
Cooper, Lyle E. 345
Cooper, Margaret L. 67,111,134,209, 306,416
Cooper, Susan L. 156,209,416
Copeland, Harlan 19
Copeland, Joanne I. 213,416
Copenhafer, Wilber A. 128,416
Copple, James D. 163,416
Coppoc, Gordon L. 83,131,416
Corazin, Michael D. 106,191,236,416
Corbett, Emery R. 117,163,345
Corbin, Murray D. 171,254,271,272,416
Cordell, Lawrence R. 114
Cordova, Alicia L. 85,416
Cordova, Gilbert M. 164,345
Cordova, Jose D. 85,119,217,416
Cormack, Herb 234,237
Corn, Jerrald A. 172,416
Corns, Gary M. 220,416
Correll, C. M. 18
Corrigan, Richard F. 234
Corson, James L. 345
Corwin, Donald G. 392
Cosmopolitan Club 108
Costerisan, Karen L. 213,416
Cotton, Robert 303
Couch, Carman L. 152,213,300,417
Couch, Charles W. 96,167,249,345
Couch, Darlene Y. 79,147,417
Coufal, Diane 96,151,417
Coufal, John B. 85,103,298,417
Coulson, Mrs. Fred 221
Coulter, Gordon E. 102
Coulter, Roger W. 191,417
Counter, John C. 76,118,120
Cour, Thomas H. 164,394
Courbois, Francis R. 195,417
Courtright, Gordon L. 417
Covalt, Dale R. 217,417
Covert, Joanne L. 123
Covert, Leroy W. 123,271,417
Cowan, John A. 140,199,301,417
Cowell, Billie E. 81,82,220,417
Cowen, Dale L. 185,417
Cowley, Lois E. 99
Cowman, Robert L. 183,417
Cox, Charlene R. 140,152,276,417
Cox, James E. 191,417
Cox, H. David, Jr. 106,192,417
Cox, Laura A. 90,203,417
Cox, Lawrence M. 180,417
Cox, Robert E. 94,180,417
Coy, M. L. 78
Coyan, Robert L. 127
Crabb, Jay P. 160,300,417
Craft, Lawrence W. 417
Craft, Patricia 207,417
Craft, Robert J. 127,222,345
Craig, Ben R. 130
Craig, David W. 128,175,345
Craig, Eva L. 79,134,203,417
Craig, James V. 113
Craig, Jerry R. 119
Craig, John E. 118,220,345
Craig, Karen 98
Craig, La Vonne 133
Craig, Michael L. 119
Cramer, Marilyn B. 98
Cramer, Ronnie D. 128,417
Cramton, George A. 114,417
Crandall, George M. 417
Cranmer, Roger L. 191,273,417
Cranston, Charles S. 417
Cranston, Gary L. 417
Crawford, Harold F. 223,300,417
Crawford, Kenneth R. 118,417
Crawford, Robert F. 131
Crawford, Roy K. 126,167,417
Creager, Glen J. 122,218,418
Creamer, Linda B. 152,300,418
Crenshaw, Willis C. 236
Cress, Gayla J. 79,90,91,135,141,345
Cress, Jay J., Jr. 172,345
Cress, Steven B. 92,109,172,418
Cribb. Susan D. 148,209,418
Crichfield, Lonnie S. 129,224,345
Criss, Gary G. 180,345
Crist, Toni L. 147,418
Cristler, Connie L. 59,104,144,266,418
Criswell, Mildred L 209,298,418
Critser, William D. 78,171,345
Crocker, Jack W. 100,164,418
Crocker, Rex D. 418
Cromer, Jean 98
Cromwell, Gary L. 29,64,68,81,82,114, 178,314,345
Cron, Paul D. 82,418
Cross, Kenneth D. 102
Cross, Rex E. 217,418
Crouch, Kathryn J. 37,148,418
Crow, Alan E. 175,418
Crowl, Clarence E. 418
Cruise, Jack 236
Crum, Karen L. 151,209,300,418
Crumley, Gerald P. 418
Crumley, Sarah A. 418
Cudney, David W. 96
Cukjati, Joe F. 129,163,345
Culberson, Gary R. 76,118,183,345
Cummings, Gary K. 345
Cummings, Kay 98
Cundiff, Jerry H. 103,163,300,418
Cundiff, Larry V. 163,301,313,418
Cunningham, Cathra A. 156,213,300, 418
Cunningham, Donnie E. 345
Cunningham, Gordon R. 345
Cunningham, Jerry J. 236
Cunningham, Phyllis 156,418
Cunningham, Thomas F. 191,418
Curtis, Gary W. 418
Curtis. William W. 180,418
Cusic, Chester W. 91
Custer, William F. 192,418
Cyphert, Thomas E. 418

D

Daggett, Larry L. 83
Dahl, John E. 75,120,121,346
Dahling, Carl W. 171,418
Dahlinger, Bruce A. 180,418
Dahlsten, John W. 178,301,418
Dailey, Don 308
Dailey, James L. 263
Dailey, Joanne M. 85,203,266,418
Daily, Duane D. 90,91,111,418
Daily, George W. 130
Dairy Science Club 116
Dale, Brock 302
Dalrymple, Lee A. 418
Dalrymple, Ralph J. 311,418
Dalton, Margaret J. 97,159,209,418
Dalton, William K. 196,419
Dame, Glenice 98
Dames Club 98-99
Donces 294-295
Danewitz, Larry E. 346
Daniel, Marvin E. 75,120,125,256,346
Daniels, Richard C. 419
Danielson, Elaine L. 104,140,152,346
Dannenberg, Larry K. 88,168,419
Darley, Earl G. 127
Darnold, Jerry 271
Darter, Don A. 79,96,232,234,248,249
Darter, Larry J. 249
Darwash, Adnan O. 394
David, Barbara J. 23,46,156,346
Davidson, Caroline R. 84,136,151,300, 346
Davidson, Mary K. 59,104,156,419
Davidson, Nelson E. 419
Davies, Marian M. 97,99,209,419
Davies, Paul W. 301
Davis, Alfred E. 68,129,346
Davis, Billy G. 94,176,346
Davis, Charlotte 213,300,419
Davis, Don K. 119
Davis, Earle 34
Davis, Elmer G. 113
Davis, Georgene B. 133
Davis, James M. 419
Davis, Janet L. 156,346
Davis, John F. 185,419
Davis, John H. 176,346
Davis, John W. 217,419
Davis, Joseph S. 185,268,419
Davis, Kelvin L. 221,419
Davis, Rogene J. 96,104,111,207,346
Davis, Roy D. 219,419
Davis, William D. 302,419
Dawdy, Janet 144,306,311,419
Dawe, Patricia J. 151,419
Dawes, Donald W. 160,419
Dawson, Marcia S. 144,419
Dawson's Conoco 500
Day, Violet J. 91,203,300,419
Deal, Larry E. 85,187,419
Dean, Judith C. 419
Dearborn, Judith A. 90,91,419
Debate Squod 105
Decker, Marcia L. 419
DeCou, Donald F., Jr. 69
DeCou, Donna D. 66,71,103,303,419
DeCou, Robert 303
DeForest, Jean 159,203,304,419
DeFrees, James E. 419
DeGeer, Charles V. 112
Degnan, Deanna M. 104,202,207,419
Deines, Herman F. 419
Deiter, Norman E. 125,419
DeJesus, Jesus C. 108,419
Deka, Khogendra N. 394
DeLange, Sheldon E. 178,301,419
DeLano, Shirley M. 115
Delforge, Gary D. 79,192,236,269,346
Dellett, Fred V. 172,346
DeLong, Duane W. 346
Delta Chi Colony 221
Delta Delta Delta 150
Delto Phi Delta 71
Delta Sigmo Phi 173
Delta Sigma Rho 70
Delta Tau Delta 174
Delta Upsilon 177
Deluxe Cleoners 514
DeMand, John W. 25,105
Demoret, Charles W. 346
Demos, Albert L. 234
Dempsey, Douglas E. 91
Denesha, Charles T. 192,346
Denesha, John W. 175,419
Denholm, Barbara A. 203,419
Denning, Dennis 101
Dent, Catherene A. 123
Denton, Harold O. 78
Denton, Larry R. 172,419
Denton, Mary J. 207
Denton, Wayne K. 176,420
Denton, William N. 118,192,346
Depenbrink, Dianne M. 95,306
Depenbusch, Francis 85,200,420
DePue, Clayton S. 217,262,420
Derks, Edwin C. 191,301,420
Derks, Gene L. 191,420
DeRouchey, Vincent F. 85,131
Derstein, Robert L. 160,346
DeRusseau, Robert R. 85,116,120,187, 420
Desai, M. K. 108,394
Desilet, Larry L. 85
DeStefano, Frank 187,420
DeSteiguer, David M. 125,199,301,420
Detrick, Barbara A. 156,213,420
Detrick, Susan K. 143,213,420
Detter, Bruce C., Jr. 129,346
Detter, John R. 224
Dettmer, Gene H. 76,118,120,346
DeVore, Janice K. 151,300,420
DeWeese, Paul 229
DeWerff, Lloyd H. 168,420
Dewey, Darlene K. 90,91,111,141,209, 421
Dewey, Jacqueline D. 213,421
DeYoe, Billy L. 130
DeYoe, Duane R. 236
Dhillon, Raj K. 495
Dial, John M. 131,140,191,421
Dial, Ronald A. 195,421
Diaz, Jorge H. 109,421
Dick, Connie L. 81,87,143,421
Dick, Daniel B. 93
Dick, William J. 300,302
Dicken, James R. 131,163,272,421
Dicken, John C. 163,421
Dicken, Linda K. 147,421
Dickens, Dixie L. 98
Dickerson, Carol L. 147,421
Dickerson, Mary E. 90,91,111,135,213, 421
Dickey, George L. 421
Dickey, Judy E. 144,209,421
Dickey, Patsy 98
Dickey, Sally J. 87,143,421
Dickinson, Annabelle 135
Dickinson, Margaret 89,111,141,421
Dickinson, Russell B. 175,421
Dicks, Gary R. 78,195,421
Dickson, Thomas H. 200,346
Dickson, Willard J. 421
Didelot, Robert C. 116,421
Diehn, Paul L. 126,167,421
Dierdorff, Karen J. 159,304,421
Dierks, Gloria L. 133
Dierks, Merton L. 52,130
Dietrich, Donald A. 123,347
Diffley, Gary G. 347
Dilley, William F. 128
Dillinger, Edwin T. 79,163,272,347
Dillon, Ronald L. 421
Dimmitt, Herbert B. 102
Dimmitt, Lawrence A. 102,301,421
Dirscherl, Rudolf 77,128,187,347
Disciples Student Fellowship 86
Dissinger, Ed 236,237
Dittoe, Robert C. 268
Divine, John L. 217,236,421
Dixie Cormel Shop 502
Dlabal, Donna M. 85,209,421
Dlabal, James D. 84
Dobrovolny, Francis 88,168,300,421
Dobson, George P. 126,217,272,421
Dobson, Leona 108
Governor George Docking 14,360
Dodds, Clayton G. 421
Dodds, Darrell D. 252,254
Dodd's Inc. 505
Dodson, Margaret A. 99,147,300,421
Doebbeling, Mary L. 421
Doebbeling, Robert D. 347
Dole, Leslie A. 22,65,66,89,156,300,421
Dolecek, Phyllis J. 85,143,347
Doley Jewelers 502
Dolly's K-Lunch 505
Domer, Robin R. 188,421
Don and Jerry Clothiers 511
Donaldson, Gale W. 222,422
Donavan, Peggy A. 83,209,422
Donham, Judith C. 83,203,422
Donnell, Glenn P. 121,125,347
Dooley, Donna M. 107
Dooley, Joe A. 73,107,347
Dooley, John R. 96,249
Doornbos, Jerald A. 130,178,422
Doran, Carol A. 89,156,300,422
Doren, Carol 104
Dorgan, Lawrence L. 122,178,347
Dornbusch, Harold E. 112,347
Dorsey, Jacob R. 121,347
Dorssom, Harold L. 140,168,422
Douglas, Donald R. 160,422
Douglas, L. 103
Douglas, Stephen A. 22,25,64,192,243, 244,347
Douglass, Patricia A. 203,347
Douglass, Robert O. 196,422
Douthit, Emily A. 65,105,143,276,347
Dowell, Russell T. 217,236,422
Dowlin, Neil E. 117,311,422
Downing, Charles J. 180,347
Downing, Donald D. 102,108,347
Downing, Richard L. 180,422
Downs, Robert C. 196,301,422
Doyle, Joe H. 116,199,347
Doyle, Leanne 347
Doyle, Richard L. 299,422
Draeger, Ernest A. 124,422
Drake, Anthony B. 422
Drake, Sandra L. 97,151,209,422
Dromotics 316-319
Drapel, Janice R. 85,111,143,213,422
Dreiling, Lilly M. 79,111,203,422
Dreiling, Mark J. 167,422
Dressler, Charles W. 422
Dressler, Donald G. 347
Dressler, Eugene E. 129,180,347
Drevets, Stanley C. 192,347
Drew, Kent I. 49,221,223,348
Drolte, James E. 130
Drouillard, Dennis W. 422
Drumright, Ray 131
Dube, Shyam K. 108
DuBois, Marilyn J. 105
Duckwall's 510
Dudrey, Rebecca S. 71,103,300,348
Duell, Dennis C. 80,81,348
Duesberg, Carol J. 155,422
Duffner, Joy L. 88,213,422
Dufva, Diane 80,148,300,422
Dugan, Raymond L. 67,191,320,321,422
Dukes, Barry A. 100,105,164,422
Dunagan, Mrs. W. P. 144,178
Dunbar, Kenny M. 220,422
Duncan, David A. 176,422
Duncan, Kenneth L. 160,422
Duncan, Mrs. Martha 155
Dungey, Ronald E. 82,124
Dunham, Jane A. 222,394
Dunlap, Donna M. 79,104,156,422
Dunn, John P. 84,187,422
Dunn, Mary A. 100,104,207,422
Dunn, Norman K. 394
Dunn, Thomas D., Jr. 185,256,268,422
Dunning, Beverly K. 422
Dunning, James E. 423
Dunster, Donald E. 348
Durham, Joan E. 156,213,423
Durham, Karol K. 97,156,213,286,423
Durheim, Harold W. 348
Durland, Dean M. A. 38,39,229
Durnil, Arby L. 108,113,273,348
Dutton, Ronald D. 423
Dyer, Carolyn 71,348
Dyer, Darrel V. 199,348
Dyer, Phyllis A. 134,204,423
Dykhouse, Vance J. 217,423
Dziura, Mike J. 84,96,217,262,348

E

Eads, Kathleen M. 136,148,213,423
Eastman, Eldon E. 220,423
Eastwood, Eleanor R. 209,423
Eastwood, Raymond L. 269,423
Eater, James P. 164,423
Eaton, George 74,320
Eaton, Roger R. 118,120,348
Ebberts, G. Orval 19,35
Ebel, Dean L. 180,348
Ebeling, Keith L. 102
Eberhart, Richard A. 423
Eberwein, John A. 77,128
Eck, Charles E. 52,68,129,224,348
Eck, Dorothy 133
Eckerberg, Dale O. 93,119
Eckermann, Gloria J. 111,204,423
Eckert, Joanne E. 96,104,202,207,349
Eckhoff, Norman D. 77.116,120,349
Eddie's Beauty Solon 505
Eddy, Edward M. 188,423
Eddy, Janet E. 83,204,423
Edelblute, David J. 218,423
Edgar, Earl 34
Edgerton, Lavonda S. 144,423
Edgewood Theater 503
Edmonds, Gary N. 196,423
Edson, Donald P. 160,349
Edwards, A. Thornton 18,69
Edwards, Anna M. 83,423
Edwards, Jack D. 89
Edwards, Janice L. 152,423
Edwards, Margene F. 24,67,148,423
Edwards, Marvin D. 86,495
Edwards, Philip M. 100,168,423
Edwards, Ronda L. 83,423
Edwards. William S. 249,423
Egbert, Gilbert W. 93
Eggers, Wanda C. 46,65,67,74,134,143, 306,307,423
Eggleston, Dale K. 192,423
Eicher, Curtis L. 349
Eilrich, Gary L. 88,110,218,423
Einhellig, Frank A. 111,349
Eisele, George F. 178,423
Eisele, Karl W. 122,220,423
Eisenbarth, William 349
Ekart, David E. 187,423
Eckermann, Gloria J. 100
Eklund, David R. 115,423
Ekstrom, Astrid K. 136,212
Elder, K. Darrell 236,423
Elder, Patricia A. 213,423
Elgin, Marilyn E. 99,204,423
Eliason, Donald G. 128,222,424
Elliott, Arlen L. 132,424
Elliott, Dennis D. 131

Elliott, Elaine J. 424
Elliott, Janet S. 104,152,349
Elliott, Lonny L. 424
Elliott, Lorna J. 98
Elliott, Mark P. 129,185,349
Elliott, Prudence A. 83,147,209,310,424
Elliott, Ruth C. 207,424
Ellis, Bryon 25,74
Ellis, Donald J. 236
Ellis, Gene D. 188,424
Ellis, James B. 188,424
Ellis, Kenneth P., Jr. 349
Ellis, Loren C. 118,164,424
Ellis, Raymond L. 114,349
Ellis, Roscoe, Jr. 19
Ellis, Twila M. 115
Ellison, Charles K. 105,349
Elson, Andrew C. 94,424
Elting, Julie C. 100,209,424
Eltiste, Loren M. 424
Ely, Ray W. 132,163,424
Emerson, Jerry 268
Emery, Betty K. 90,91,222,394
Emmanuel, Chandra V. 394
Emmerich, Carol D. 209,424
Emrick, Billy R. 75,120,121,349
Endicott, Sarah D. 102,147,349
Engel, John M. 191,424
Engelken, Arlyn F. 85,187,424
Engelland, Jack R. 163,424
Engelmann, John A. 196,289,424
Engineering Council 39
Engineer Magazine Staff 310
Engineer's Open House 290-291
England, Jere B. 116
Engle, Albert L. 39,75,120,180,310,424
Engle, Duane 272
English, Burt F. 262,267
English, Ernie 272
Englund, Charles E. 196,263,424
Englund, Dean B. 128,196,424
Enright, William E. 180,323,424
Enrollment 278-279
Ensley, Elna 98
Ensley, Leroy E. 130
Ensley, Shirley 133
Ensz, John W. 87,216,301,349
Ensz, Mary A. 101,143,202,213,424
Entomology Club 107
Epard, Richard L. 201,424
Epp, Mrs. Janet 87
Epp, Waldeen M. 87,122,349
Erbeck, Douglas H. 80,89,129,269,349
Erbert, John R. 187,349
Erbes, Lawrence E. 200,301,424
Erickson, John A. 175,349
Erickson, Larry E. 77,88,124,168,350
Erickson, Linda A. 204,424
Erickson, Martha 147,213,424
Erickson, Naomi J. 81,87,137,424
Erickson, Stephen T. 424
Ericson, Barbara D. 59
Erni, Jan L. 97,151,209,424
Ernst, Donald M. 164,350
Ernzen, Rita M. 204,424
Errett, Charles L. 127,424
Erway, Douglas K. 94,106
Esau, Kenneth L. 87
Esau, Larry R. 185,350
Esau, Louise A. 87
Eslinger, Robert C. 75,188,310,425
Esslinger, Dennis L. 75,85,121,125,218, 350
Estes, Ada B. 183
Estes, Al 320
Estlow, W. L. 106
Eta Kappa Nu 75
Etzel, Tim N. 85,187,425
Eustace, Charles D. 94,350
Eustace, Dale 394
Evangelical United Brethren 87
Evans, Carol J. 97,105,213,425
Evans, Dale 79,230,232,233,234
Evans, Donald V. 96
Evans, Eunice 133
Evans, Jay D. 188,254,425
Evans, Lois K. 91,111,137,213,425
Evans, Martha A. 103,144,303,350
Evans, Pickie J. 97,155,209,425
Evans, Ray E. 425
Evans, Ray N. 14
Evans, Robert L. 129,350
Evans, T. M. 34,79
Evers, Richard L. 172,350
Ewert, Anthony E. 191,350
Ewy, Carole A. 144,350
Ewy, Harold L. 124
Ewy, Ralph L. Jr. 176,301,425
Ewy, Richard D. 171,241,244,271,425
Exline, Carol M. 123
Exline, Douglas W. 196,350
Exline, Jerry K. 123,196,350
Extension Club 112

F

Fabricius, Edward P. 69,108,350
Faculty Senate 19
Fager, Larry L. 164,425
Fager, LuAnn H. 88,144,213,425
Faidley, Maurice D. 68,119,178,350
Faimon, Gabriel R. 85,218,425
Fair, Sondra K. 81,104,213,300,425
Fairbank, Suzanne 81,159,425
Fairchild, Jimmy R. 37,175,300,303,425
Falconer, Gary S. 425
Falk, Max C. 234,237,254
Fallis, Lauda K. 97,147,209,425
Falsom, Frank 272
Falter, Richard T. 132
Family & Child Development 136
Fankhauser, Jean A. 132,163,425
Fankhouser, Jerry W. 124
Fansler, James W. 94,185,425
Farm House 179
Farrell, F. D. 18
Farris, James D. 59
Farrow, Max W. 168,425
Faulconer, Jay E. 196,425
Faulconer, Joan 81,159,425
Faulconer, Mary G. 143,265,425
Faulkender, Dean L. 123,350
Faulkender, Shirley 123
Fauss, Janice J. 104,207,350
Faust, Gerald K. 188,350
FMOC 289
Featherston, Richard 185,425
Felch, Melvin D. 106,217,425
Feldman, Hervy A. 350
Fieldman, Irmgard W. 88,155,351
Feleay, Richard 80,86,301,425
Felton, David K. 80,86,425
Feltz, Albert J. 219,351
Felver, Carl E. 217,246,267,425
Fenton, F. C. 122
Ferguson, Bergess A. 351
Ferguston, George C. 131
Ferguston, John M. 30
Ferguston, Larry B. 220,425
Fettes, Joseph J. 167,249,425
Fiamon, Gabril 298
Fickel, Michael T. 123,425
Fields, Dwight G. 106,201,351
Fields, Karen S. 81,82,213,425
Fields, Linda L. 91,104,204,426
Fields, Lloyd W. 167,426
Fife, Jerry F. 185,351
Figgs, Larry L. 160,351
Figueroa, Fernando L. 109,217,426
Filinger, George A. 112
Filinger, Frank Jr. 111,163,351
Fina, Louis R. 100,262
Finch, Ben B. 160,426
Findley, W. Cecil 87
Fincham, Robert K. 102,191,426
Fine, Benjamin 297
Finfrock, John R. 236
Finical, Donald A. 117,351
Finley, Virginia L. 426
Finney, Karl 261
Finney, Ronald B. 191,301,426
First National Motor Bank 500
Fischer, Emil C. 42
Fischer, William R. 300
Fiser, David J. 140,180,256,426
Fish, John H. 426
Fisher, A. B. 262,299,426
Fisher, Brenda J. 204,426
Fisher, Connie J. 299
Fisher, Judith M. 204,351
Fisher, Walter D. 69
Fisher, Walter L. 91
Fiskin, A. Max 185,351
Fitzgerald, Jerald B. 263,351
Fiskin, Joyce E. 99
Fitzhugh, Carol B. 209,264,426
Fix, William L. 123,217,426
Flack, Brian M. 185,351
Flanagin, John D. 220,426
Fleener, Paul E. 317
Fleming, Carol L. 97,151,213,426
Fleming, James W. 217,236,426
Fleming, Katherine M. 207,298,426
Fletcher, Lyle D. 188,426
Flinner, Margretta 86,101,151,300,319, 426
Flint, Jon I. 221,426
Floberg, Pat 98
Floberg, Roland W. 72,351
Flolo, Helene R. 133
Flolo, John P. 130
Flora, Jan L. 301
Flory, Patricia L. 101,204,426
Flowers, Donald H. 102,191,273,426
Floyd, Maryem 98
Flying Club 93
Flynn, David L. 426
Folse, Dean S. 19,229
Foltz, V. D. 140
Foltz, Helen H. 96,144,351
Football 230-237
Forbes, Daniel H. 219,426
Forbes, Emma L. 204,426
Forbes, Janice K. 95,136,151,426
Ford, Dennis E. 191,426
Ford, Kenny 18
Ford, Shirley A. 123
Ford, Ronald W. 123
Foreman, Carolyn A. 74,204,265,426
Forrer, Howard S. 116,192,426
Forrest, John C. 112,351
Forssberg, Kathryn M. 88,136,204,426
Fortner, Leroy B. 426
Fortune, Cedric B. 171,426
Foss, Gary L. 125
Foster, Charles D. 191,426
Foster, Donald E. 351
Foster, James K. 100,167,426
Foster, Joan 98
Foster, Joyce M. 204,427
Foster, Larry D. 118,351
Foster, Lewis C. 131
Foulke, Larry R. 64,175,351
Fountain, Robert L. 427
Fowler, Kenneth D. 124
Fowler, Susan L. 156,213,300,427
Fox, Donna M. 83,104,111,207,427
Fox, John R. 123,427
Fox, Loretta A. 94,144,427
Fox, Mary A. 147,352
Fox, Sharon 98
Fox, Wayne C. 427
Frailey, Errol L. 123
Francis, Gene W. 175,427
Francis, Kenneth E. 73,107
Francis, Marlan L. 132,163,272,427
Francis, Nancy L. 107
Frank, Arlen D. 140,178,427
Frank, Waldene D. 96,228,242,244
Frank, Wilson D. 108
Frankel, Edward A. 132,261
Frankenfeld, Charles 171,427
Frans, John G. 352
Frantz, Sally J. 104,204,427
Frantz, Willard F. 106
Franz, Fred A. 119,195,427
Franzmathes, Joe R. 128
Fraser, James E. 298
Frashier, Kenneth M. 123,160,302,427
Frederick, Charles D. 117,312
Frederick, David C. 199,301,427
Fredrickson, Duane E. 80,131,163,427
Freeby, Byron O. 172,427
Freel, Marvin E. 130
Freeman, Leslie A. 427
Freeman, Ross R. 83,100,176,300,427
French, Charles M. 106,124
French, John D. 234
French, John R. 272
French, Kathryn J. 97,101,144,202,213, 427
French, Larry 252,254
French, Steve J. 96,191,254,352
Frey, John C. 191,427
Frey, Linda L. 352
Frick, Dr. Edwin J. 52
Frick, Jack D. 111,112,163,427
Frick, Kathryn L. 91,111,213,427
Frick, Sharon L. 104,137,143,352
Friedel, Martha K. 392
Friedrich, Robert W. 352
Friend, Reed E. 394
Friend, William N. 218,427
Friesen, Dale E. 217,427
Fritton, Nancy L. 85,143,209,304,427
Fritz, Rudolph A. 119
Frag Club 94
Fruin, Nancy V. 147,427
Fry, Jack L. 113
Fryer, Claire 22,65,66,79,144,427
Fryer, H. C. 19,34
Fryhofer, Marilyn J. 144,427
Fuhrman, John D. 427
Fukazawa, Augusto K. 109,217,427
Fuller, Billy R. 68,114,313,352
Fuller, Deanna R. 115
Fuller, Herman L. 160,427
Fuller, Mrs. Lillian B. 222
Fuller, Nancy L. 85,143,352
Fuller, Stephen W. 220,427
Fultz, William E. 427
Funk, David H. 188,428
Funston, Barbara 98
Funston, Nelson E. 77,120,128,310
Future Farmers of America 110

G

Gabel, Darrell J. 191,428
Gabrielson, Gary D. 88,100,168,428
Goede, Carl D. 69,123,352
Gaede, Carole J. 136,151,352
Gagnon, Michael J. 428
Gaither, John R. 192,301,352
Gall, Roland A. 88,218,428
Gallagher, Bill G. 85,187,428
Gallagher, Carol A. 209,428
Gallagher, William J. 234
Gallegos, Emilio J. 109
Galliart, Dale R. 76,120,168,352
Gamba, Jeanette L. 97,101,213,428
Gamma Delta 88
Gamma Phi Beta 153
Ganibay, Rachel 136
Garabedian, Taniel A. 109
Garcia, Rosalio 249
Gard, Clair D. 79,96,167,248,249,428
Gardenhire, Roy F. 39,196,352
Gardner, Curtis K. 122,428
Gardner, Dorothy K. 152,428
Gardner, Jerry L. 110,114,178,314,428
Gardner, Kay 111
Gardner, Leo A. 268
Gardner, Perry A. 86,428
Gardner, Robert L. 68,119,178,352
Gardner, Wendell J. 428
Garibay, Rachel 85,108,109
Garlow, Ronald K. 164,300,352
Garner, Harold E. 131
Garrett, Florence 104,394
Garrett, John I. 75,120,121,185,352
Garrison, Harold M. 126,352
Garrison, Suzanne 144,428
Garrison, Suzanne K. 59,97,213,428
Garvin, Aileen R. 98
Garvin, Lawrence M. 126,352
Gaschler, Richard A. 128,428
Gates, Jimmy D. 428
Gates, Ronald W. 428
Gates, Scotty L. 99,147,428
Gatz, Margaret E. 85,97,137,209,428
Gaume, Virginia J. 85,143,428
Gawienowski, A. W. 72
Gayek, Richard J. 130
Gehrke, Malcolm R. 109,352
Geib, Charmaine A. 156,428
Geiger, Alice L. 135
Geiger, Claude O. 121,122,352
Geisler, Doris A. 67,137,204,352
Geist, Deney J. 128
Geist, Wayne D. 87,428
Gemmell, Linda L. 81,428
Gench, Barbara E. 97,156,209,428
Gench, Marianne 156,353
Gentry, Barbara M. 104,140,155,304, 428
Gentry, Kay V. 428
Geography Club 106
Geology Club 107
Geology Gems 107
George, Alvin L. 108
George, James I. 164,428
George, Jeanne M. 99,152,209,298,299, 428
George, Judith K. 155,428
George, Riche C. 428
Gerardy, Charlene E. 429
Gerdes, Gilmer G. 429
German, Richard H. 78,185,268,429
Gerritz, E. M. 18,19
Geske, Larry D. 118,220,429
Getz, Glenn G. 130
Geyer, Katherine 96,99,264
Ghatala, Mohamed H. 394
Ghormley, David A. 429
Ghrer, Grady F. 85,95,106,429
Giamalvo, Charles V. 85,200,429
Giarrusso, Joseph M. 187,244,429
Gibbs, David E. 429
Gibson, Gordon S. 191,429
Gibson, Michael C. 175,429
Gibson, Thomas A. 183,353
Giddings, Roger E. 192,429
Gieber, Daniel J. 85,195,430
Gieber, James F. 85,172,301,430
Gieber, William J. 79
Gies, Larry W. 430
Gigstad, Dean E. 172,353
Gigstad, Sonja K. 495
Gigstad, Malcolm E. 301,430
Giles, Gary L. 163,272,430
Gillespie, Lela 133
Gillespie, Robert G. 130
Gillet, Lloyd D. 199,430
Gillett, Donna 133
Gillett, Dewey F. 131
Gillett Hotel 511
Gilley, Thomas S. 430
Gillmore, Marlin E. 430
Gillmore, Ralph E. 22,111,112,115,178, 430
Gillum, Arthur W. 129,353
Gilman, Mary 209,430
Gilmore, Larry D. 127,353
Gingrich, R. F. 18
Ginn, David W. 172,430
Ginn, Jeanette L. 155,213,430
Ginn, Ward L. 160,430
Ginter, Max M. 176,430
Gintzel, William A. 188,430
Gish, Donald L. 78,83,188,430
Given, Pamela C. 96,353
Glad, Albert E. 430
Gladow, Dean E. 76,77,118,120,353
Gladow, Firman G. 73,102,353
Glasco, Mary E. 104,353
Glasco, Rex D. 430
Glassmaker, John R. 85
Glaum, Stanley A. 430
Glendening, Ruth A. 37,148,430
Glenn, Calvin D. 129,353
Glenn, Charlene J. 133,309
Glenn, Dallas L. 131
Glenn, Jean 98
Glenn, Venna 133
Gleue, Raymond E. 430
Gleue, William F. 101,300,430
Glocker, William H. 167,430
Gloggner, Francis J. 85,187,430
Glover, Jacque 37,105,148,353
Goddard, Barbara S. 148,430
Goddard, James H. 100,180,430
Goddard, Tim L. 126,353
Godfrey, Connie 133
Godfrey, Max A. 79,83,111,112,113,217, 430
Godfrey, W. Arthur 68,129,353
Goertz, Janice L. 97,151,209,430
Goertzen, Donald L. 87,123,430
Goertzen, Ernest 86,87
Goertzen, Wanda J. 87
Goetsch, Gary G. 77,120,126,353
Goetsch-Irvine Motor Company 502
Goetsch, Joanne 156,353
Goetsch, Sonja D. 74,430
Goetz, Frank F. 430
Goetzinger, James D. 80,84
Goff, Sammie M. 97,213,430
Going, John E. 167,430
Golden Belt Lumber Company 498
Golden Krust Baking Company 508
Goldman, Frances 89
Goldman, Hans J. 89,95,394
Goldsby, Evelyn J. 90,91,104,111,213, 430
Golf 260
Gonzalez, Cesar Jr. 431
Gonzalez, Edmundo R. 219,431
Gonzalez, Julio C. 353
Gooch, James L. 196,431
Good, Arnold G. 308,311,431
Good, David W. 117,431
Good, Don 314
Good, John P. 123,353

Goodpasture, Don T. 79,234
Goodrich, Malcolm C. 112
Goodweiler, Edith 133
Goodweiler, Robert V. 129,353
Gordon, Barbara J. 98
Gordon, Marcia J. 134,204,431
Gordon, Richard G. 196,353
Gordon, William R. 114,176,353
Gorrell, Judith A. 97,159,209,431
Gostnell, John A. 217,431
Gottfrid, Joshua N. 88,217,246,431
Gottschalk, Michael 126,431
Goudy, Richard L. 76,78,120,176,353
Graber, Barbara 98
Graber, Curtis L. 115,299,354
Graber, Melita 87
Graber, Richard A. 87
Groce Baptist Student Fellowship 82
Grace, Gladys 212
Grace, Thomas J. 262
Grace, Timothy A. 171,431
Groduote Student Council 54
Groduate Students 393-397
Graduotion 330-331
Graham, Arnold R. 236
Graham, Judy 159,431
Graham, Robert D. 183,300,354
Graham, Robert K. 96,191,244,256,257, 258,354
Granger, Mrs. W. B 164
Grant, George W. 188,310,431
Grant, Russell E. 183,354
Grant, Virginia 133
Grant, William A. 130
Grape, Anne L. 111,207,431
Gray, Lewis C. 128
Gray, Wendy L. 65,70,101,105
Greek Week 328-329
Green, Dudley H. 119
Green, Elton E. 79
Green, F. M. 34
Greene, Beth A. 213,431
Greene, Charles G. 130,224
Greene, Donna 133
Greene, Gerald L. 107,183,394
Greene, Priscilla A. 354
Greene, Sonie S. 155,354
Greenegard, Sandra S. 204,275,277,431
Greenwood, Bobby D. 354
Greer, Harold L. 122
Gregg, Marilyn R. 97,213,431
Greig, J. K. 112
Greiveldinger, Laura 213,431
Grennan, William J. 76,118,120,354
Gresso, Donn W. 188,234,431
Gresty, Nancy M. 155,431
Grey, Edith D. 392
Griebat, Peggy R. 99,144,431
Grieshaber, Janet M. 97,209,431
Griffin, Clayton L. 75,121,125,167,354
Griffin, Mrs. Eleanor 141
Griffith Coal & Lumber Company 498
Griffith, Mary A. 97,137,213,431
Griffith, Paul W. 30
Griffiths, Suzanne 97,209,431
Grimble, Jane F. 91,204,299,431
Grimes, Joseph H. 200,431
Grimshaw, Linda 209,431
Grimsley, Barbara E. 104,143,354
Grinstaff, Harold W. 176,354
Griswold, Lynn C. 185,431
Gronau, Don M. 114
Groomer, Dorothy L. 152,431
Gross, Joseph M. 130
Gross, Patricia L. 102,207,431
Grossbeck, Arthur 495
Grosse, Marilyn K. 105,354
Grossnickle, Katie 107
Grossnickle, William 73,107
Groszek, Robert T. 79,96,205,217,251, 254,255,267,431
Grotenhuis, John H. 164,431
Grothusen, Linda K. 104,155,304,431
Grove, Charles W. 128
Grove, Gary E. 175,431
Grove, John P. 218,432
Grove, Marilyn F. 156,432
Gowdy, Kenneth K. 19
Grover, Wayne M. 91,178,432
Grubb, Harold G. 432
Gruen, George E. 298
Grumme, Larry L. 116,354
Grusing, Melvin E. 90,91,216,301,432
Gruver, Clifford N. 119,354
Guard, Dave 206
Guetschow, Sandra K. 88,97,137,209, 432
Guldner, Clarence D. 107,195,394
Gunn, Charles D. 86,432
Gunn, Richard M. 86,100,101,432
Gupta, Purshottamdas 108,394
Gurst, John 270
Guse, Ronald R. 201,301,432
Gustafson, Ronald E. 117,217,267,354
Gustafson, Wayne 120,354
Guthridge, William W. 64,79,96,188, 229,244,354
Guthrie, Charlotte S. 137,204,432
Guthrie, James W. 128,175,432
Gymnastics 263

H

Haas, Herbert G. 128,183,354
Haas, John C. 160,432
Haas, Richard L. 79,167,432
Haas, Rosemary J. 104,156,432
Haas, Verle W. 222,432
Haas, Wayne T. 128
Haas, William P. 102,196,354
Haberer, Donald J. 95,117
Habernigg, Helen J. 143,354
Habib, Fouad 108,109
Habiger, Edwin F. 272,354
Habiger, Paul F. 106,115,217,432
Hackett, Scott 29,68,163,432
Hadin, Lois M. 71,81,103,300,354
Hafford, Judith M. 152,432
Hageman, Charles E. 164,432
Hagemoser, Wayne A. 131,178,432
Haggard, Jim 256
Hahn, Daniel F. 70,105,195,395
Hahn, Harvey D. 432
Hahn, Judith M. 137,147,432
Hahn, Linda L. 97,111,209,432
Hahn, Thomas M., Jr. 19,32,229
Hajda, Joseph 103
Hajdo, Domokos 108
Hale, Billie L. 223,432
Hale, Melissa M. 86,96,104,204,266, 304,432
Hall, Charles R. 132,432
Hall, Clement H. 14
Hall, Edith M. 355
Hall, Howard E. 108
Hall, James B. 121,125,355
Hall, James E. 132
Hall, Jerry D. 114,355
Hall, Larry E. 108,220,432
Hall, Mary R. 66,70,105,109,143,355
Hall, Phyllis M. 115
Hall, Shirley 133
Halladay, Patricia D. 97,137,147,209, 432
Ham, Paul M. 72,180,355
Hamad, Ahmad M. 109
Hamann, Opal M. 98
Hamilton, Albert A. 254,269,270
Hamilton, Donald S. 201,395
Hamilton, Glenn W. 79
Hamilton, Jeanette F. 99,209,355
Hamlin, Susan K. 148,432
Hamm, Lawrence K. 221,432
Hammer, Maurice H. 115,355
Hammond, Marvin H. 75,86,93,106,432
Hammons, Judith A. 86,137,204,432
Hamon, Charles E. 111,163,355
Hand, Roy B. 129,355
Handkins, Delia 98
Handkins, Melvin R. 126,355
Haney, Catherine 204,433
Haney, Harlow L. 433
Hankins, David M. 236
Hanks, Janice S. 156,433
Hanna, Lola M. 147,356
Hannay, Richard C. 126,433
Hanneman, Gerald D. 130
Hansel, James A. 433
Hansel, John E. 191,267,433
Hansen, Dwaine E. 433
Hansen, Eleanor R. 69,96,204,356
Hansen, Janice M. 204,433
Hansen, Karl R. 129,356
Hansen, M. F. 19
Hansen, Marilyn M. 22,24,46,110,136, 148,433
Hansen, Stanley W. 69
Hanson, Alan 298
Hanson, Ann T. 24,95,136,204,266,433
Hanson, Darrell L. 356
Hanson, Frederick T. 88,168,433
Hanson, Glen A. 356
Hanson, Richard A. 218,433
Hanson, Ruth E. 79,151,303,433
Hanson, Sandra J. 147,213,433
Harbaugh, Judy L. 79,144,433
Harbour, Mary J. 66,356
Harden, Nancy C. 90,91,141,433
Hardenburger, William 75
Harder, Roy L. 39,76,120
Hardin, Gary L. 356
Harding, Jack E. 106,395
Hardwick, Conrad E. 236
Hardwick, Sally J. 99,202,207,433
Hardy, Lynne E. 152,213,433
Harein, Phillip K. 107
Haresnape, Donald E. 105,114,220,433
Haresnape, Loren D. 106,220,433
Harland, Glen E. 118,395
Harman, Benton D. 85,187,433
Harman, Richard B. 188,356
Harman, Thomas G. 188,433
Harmon, Gary D. 110,217,433
Harper, Dale E. 93,102,356
Harper, Dana C. 97,137,209,433
Harper, Gordon W. 79,96,263
Harper, Jerald L. 118,199,433
Harper, Peggy D. 91,204,433
Harper, Ramon S. 433
Harper, Ruthann 213,433
Harri, John G. 39,64,76,77,118,120,171, 302,356
Harrington, Ronald R. 433
Harris, Carol I. 66,144,356
Harris, Jeanette L. 143,209,433
Harris, Jerry D. 130
Harris, John D. 85,187,433
Harris, Jon K. 196,262,433
Harris, Leon R. 125
Harris, Nancy J. 152,213,434
Harris, Mary M. 82
Harris, Nancy J. 96,148,434
Harris, Robert L. 82,107
Harris, Stanley G. 129,356
Harris, Stephen J. 196,434
Harris, Stewart P. 102
Harris, William A. 122,356
Harrison, Dorothy 47
Harrison, Elizabeth 86,209,434
Harrison, James A. 128,356
Harrison, Nola E. 213,434
Harrison, Patricia A. 159,209,434
Harrison, Richard D. 434
Hart, Vaughn E. 434
Hart, William J. 92
Harter, Eugene H. 68,314,356
Harting, Robert D. 129,356
Hartke, Glenn T. 129,356
Hartke, Marie 133
Hartner, Harry H. 220,434
Hartsook, Dennis P. 164,434
Harwick, Harriet J. 151,356
Dr. N. D. Harwood 229
Hasler, James R. 130
Hasler, Rosemary 133
Hassler, John C. 116
Hassler, Thomas E. 126,434
Hatfield, Daryl E. 172,434
Haury, Kent D. 164,434
Hauschild, Myron L. 124,217,434
Havenstein, Gerald B. 113,434
Havenstein, Ronald A. 88,124,434
Hawbecker, Hazel 178
Hawk, Arvid L. 434
Hawk, Gary L. 160,434
Hawkins, David A. 164,434
Hawley, Raymond G. 89,111,219,301, 434
Hayden, Dwight L. 106,201,434
Hayden, Francis G. 115,434
Hayden, Vincent E. 113,434
Hayes, Alfred F. 356
Hayes, Delmer D. 356
Hayes, Katherine L. 213,434
Hayes, Kathleen L. 94,204,356
Hayes, Kenneth L. 163,434
Hayes, Margaret R. 434
Hayes, Marjorie C. 136,395
Haylett, Ward 252,254
Haymond, Florence C. 152,434
Haynes, Palmer R. 83,217,356
Hays, Richard S. 196,434
Hays, Robert A. 114,115
Haywood, Emmett L. 103,217,356
Hazen, Freeda J. 82,104,111,434
Hazen, Winnifred G. 104 ,434
Hazlett, Don F. 72,175,356
Hazlett, Vernie C. 357
Headley, Sabra K. 152,209,434
Heady, Edna M. 105,137,204,300,434
Healy, Michael T. 84,187,434
Heaston, Ferris E. 128
Heatherman, Kenneth 218,434
Heaton, Elinor A. 79,144,435
Heaton, Judith A. 86
Heble, Melvern 73,107,357
Heble, Sheila F. 107
Hebrank, Mary E. 209,300,435
Hecht, William 123,270,357
Heder, Wayne C. 119
Hedlund, Jean H. 299
Hedrick, Jerry W. 188,268,435
Heflin, Howard H. 69,89,435
Hefling, Jerry P. 90,91,111,116,435
Hefling, Von L. 120,121,125,357
Hefty, Donald G. 160,435
Hegde, Vonthibettu R. 395
Heidebrecht, Kenneth 140,164,357
Heigele, Richard B. 187,357
Heiken, Edward M. 164,435
Heiken, Mildred A. 104,137,202,204, 265,266,357
Heikes, Darryl L. 74,195,305,307,357
Heikes, Warren J. 102,435
Heiman, Gerald R. 119,191,435
Heiman, Robert G. 85,435
Hein, Cara 98
Heintzelman, J. Cranston 71
Heinz, Gary J. 236,435
Heinz, Michael K. 243,244,271
Heise, Robert P. 395
Heiser, Herbert D. 357
Heitmann, Dennis G. 435
Heitmann, John S. 127
Heitmeyer, James P. 244,246
Hellebust, Lynn J. 69,435
Heller, Billie L. 159,202,209,435
Heller, Roger A. 111,435
Helling, Gilbert D. 183,435
Helling, Glenda K. 357
Helmke, Scott D. 168,435
Helwig, Charles A. 188,435
Hemphill, Dorothy A. 357
Hemphill, Marjorie M. 19
Henderson, Donald K. 435
Henderson, Florence 111,135,213,435
Henderson, Karen A. 143,435
Henderson, Ronald J. 139,140,188,357
Henderson, Sherry K. 96,104,111,204, 266,304,357
Hendricks, Jane 98
Hendricks, Nina A. 98
Hendricks, William T. 357
Henley, Frederick L. 195,357
Hennessy, Michael J. 85,132,217,435
Henning, Katherine A. 151,357
Henrichs, Robert M. 168,435
Henrichs, Thomas A. 100,168,435
Henry, Dale E. 221,435
Henry, Gregory K. 218,435
Henry, Judy L. 107
Henry, Loren D. 74,117,306,308,357
Henry, Ronald A. 195,357
Henry, Sandra S. 213,435
Hensley, Marilyn K. 89,135,144,209,435
Hensley, William R. 164,435
Henson, Colene K. 24,104,159,358
Henton, Valgene W. 91,119,435
Hepburn, John 73,107
Hepler, Wayne C. 435
Herbster, Kenneth L. 112,216,435
Hercules, Barry A. 185,435
Herman, Woody 275
Hermes, Don 70,101
Herr Charles S. 435
Hertel, Dorothy A. 85,207,358
Herthel, Karen G. 104,156,300,358
Hess, Allen H. 167,310,436
Hess, Janis G. 86,204,436
Hess, Jerry M. 171,254,358
Hester, Howard D. 222,436
Heter, Thomas M. 436
Hett, Orville M. 217,436
Hetzer, Marilyn H. 151,436
Heyne, George F. 94,299
Heyl, Mary K. 204,436
Heywood, K. M. 18
Hiatt, Ronald E. 222,436
Hickert, Joseph G. 176,436
Hickert, Louis L. 436
Hicks, Martha S. 151,213,436
Hicks, Ralph E. 223,436
Hiebert, Gail A. 437
Hiebert, Kathryn D. 105,143,437
Hiebert, Mary S. 83,204,358
Hiett, Jerry D. 306,307
Hiett, William R. 70,105
Higbey, James G. 437
Higdon, Alberta S. 159,358
Higerd, Larry A. 220,437
Higgens, Janet 495
Hightower, Wayne 238
Hildebrand, Gordon R. 83
Hildebrand, John R. 69
Hildebrand, Norman 81,83,314
Hilding, Stephen R. 303
Hill, Carol D. 97,100,148,214,437
Hill, Denis E. 437
Hill, George M. 72
Hill, Jeanne M. 70,71,89,101,156,358
Hill, Mary S. 151,209,437
Hill, Raymond K. 217,437
Hill, Robert E. 299,437
Hill, Ronald K. 29,114,358
Hill, Shirley H. 115
Hill, Whayne B. 130
Hillel Foundotion 89
Hillman, Walter E. 183,427
Hilltop Courts Council 224
Hilmer, Peggy 133
Hilmer, Richard 130
Hinderliter, David B. 96,188,263,301, 437
Hines, Daniel J. 76,121
Hines, Jerome 297
Hinkhouse, Emily L. 94,304,437
Hinkle, Garland E. 437
Hinkle, Jere J. 77,268,358
Hinman, Clinton R. 90,91,122,358
Hinnergardt, Larry C. 437
Hinshaw, Gaylord C. 73,107
Hinshaw, Patty L. 107
Hitchcock, Linda L. 134,209,437
Hitz, Sherill P. 125,437
Hixson, Larry C. 437
Hixson, Larry R. 89,301,437
Hixson, Warren C. 191,437
Hjelmfelt, David C. 437
Hoar, Dean L. 175,358
Hoar, Kenneth R. 437
Hoath, James R. 69
Hobbs, J. A. 19
Hobbs, Ian B. 301
Hobbs, Klio K. 94,167,310,437
Hobson, Arthur S. 303,322
Hobson, Leland S. 42
Hodge, Judith K. 95,99
Hodges, James A. 30,34,69,115
Hodges, James W. 196,301,437
Hodler, Jean I. 134,209,437
Hoendorf, Connie J. 97,209,437
Hoeflin, Ruth 19,47
Hoff, Donald E. 128,358
Hoffman, Bruce R. 437
Hoffman, Doretta 19,44
Hoffman, Earl W. 67,116
Hoffman, Trudie A. 66,385
Hoffmans, Raymond P. 188,437
Hofmaier, Donald J. 132
Hofman, Larry B. 94
Hohner, Gary A. 68,119,178,437
Hoisington, Richard 72,105,358
Holbrook, M. Carolyn 155,304,437
Holbrook, Sally A. 97,155,214,437
Hole, Lester L. 437
Holeman, Ronnie G. 140,185,268,358
Holland, James W. 95,116
Holland, Les 224
Holland, Los Vegas 437
Holland, Shirley 98
Holland, Sue 98
Holland, Thomas V. 438
Holle, Charles W. 188,385
Holle, Judith A. 151,214,438
Holler, Kenneth N. 219,438
Holliday, Forrest L. 114
Hollinger, Lou A. 140,144,438
Hollinger, Sara A. 97,111,209,438
Hollingsworth, Mrs. J. I. 159
Hollis, Martha C. 156,438
Holloway, Aurora L. 98
Holloway, Jerry L. 101,438
Holloway, Leon A. 438
Holman, Duane B. 96,217,250,267,438
Holman, Larry J. 180,301,358
Holman, Sondra J. 97,152,214,438
Holmberg, Thomas A. 176,438
Holmes, E. Harley 164,438
Holmes, Jon F. 358
Holt, James J. 176,438
Holtgren, Donald L. 438
Holton, Ronald L. 116,220,438
Holwerda, Jim 261,272
Holyoke, Donald W. 438
Homecoming 284-285
Home Economics Art Club 135
Home Economics Council 46
Home Economics Extension Club 135

Home Economics Hospitality Day 326
Home Economics Journalism Club 134
Home Economics Nursing Club 137
Home Economics Teaching Club 137
Hommar, Ron 268
Honstead, Carl 303
Honstead, William H. 69
Hooker, Jerry 175,438
Hooper, Fonda E. 358
Hooper, George L. 260
Hooper, Joy 289
Hooper, Keith L. 192,301,438
Hoops, Robert F. 438
Hoover, Duane E. 72,223,358
Hoover, Jay W. 123
Hopkins, Peter W. 83,106,217,438
Hopkins, Theodore L. 107
Horalek, Phyllis M. 214,438
Horchem, Sandra S. 97,148,209,304,438
Horinek, Ronald L. 219,438
Horn, Dale V. 72,80,83,180,438
Hornbaker, E. Irene 438
Hornbaker, Harold W. 358
Horne, Edward F. 102
Horney, Arthur E. 438
Horney, Ronald D. 220,438
Horrell, Michael P. 84,218,438
Horridge, Kathy 266
Horsch, Janice E. 139,152,438
Horticulture Club 112
Horton, Everad F. 94
Horton, Thomas E. 192,438
Horton, Vernon A. 197,438
Hostetler, Charles H. 102,191,229,260, 358
Hostetler, Dalton C. 77,128
Hostetler, Keith M. 87,91,438
Hostetler, Norman H. 164,300,322,359
Hostetler, Sue 156,300,438
Hostetter, Abram E. 19
Hostetter, Helen 74,320
Hotchkiss, David A. 172,438
Hott, James A. 196,439
Houck, James A. 112,163,312,327,439
Houdek, Gary L. 439
House, Eunice J. 159,439
House, Harry L. 172,439
Hause of Brec 223
Hause af Williams 223
Houser, Wallace D. 131,199,439
Houser, Wesley C. 439
Howard, Barbara J. 151,315,439
Howard, Gerald L. 359
Howard, Harold E. 183,439
Howard, Jeri A. 152,214,439
Howard, Judith L. 102,151,359
Howard, Thomas M. 197,439
Howe, Harold 19,54
Howe, Joe D. 191,439
Howell, Gary N. 102
Hower, Beverly K. 83,97,144,214,439
Howes, Barbara A. 98
Howes,Terry G. 77,128,359
Howland, Kenneth E. 359
Howland, Warren L. 359
Hoy, James F. 439
Hoy, Judy L. 37,159,284,315,318,439
Hoyt, Donald 18,229
Hoyt, Evelyn M. 111,136,204,439
Hoyt, Richard C. 185,268,439
Hubbard, Dee J. 175,439
Hubbard, Gary K. 220,439
Hubbard, Glenn E. 118,217,359
Hubbard, Judy B. 94,152,439
Hubbard, Robert K. 94,128,439
Hubbard, Shirley J. 204,439
Hubbell, Carl L. 359
Hubbell, Melvin L. 29,115,163,359
Hubbs, Galen J. 119,168,439
Hubbs, Maurice L. 130
Hubbs, Patricia A. 204,439
Huber, Carolyn 71,159,359
Huber, Duane A. 69,121,128,199,359
Huber, Duane C. 216,439
Hubert, Carolyn J. 156,439
Hubert, Jeneane C. 59,71,148,439
Huddleston, Darrell 90,91,220,439
Huddleston, Diane 147,439
Hudelson, Nicholas V. 78,185,359
Hudson, Billy C. 118
Huebner, Jay S. 75,121,200,439
Huebner, Ray E. 140,200,439
Hueftle, Mark E. 115,199,301,359
Huerter, Rodney C. 359
Huff, Barbara A. 59,100,103,156,336, 359
Huff, Steven S. 171,300,439
Huggins, Darrell F. 249
Huggins, Sharon 98
Hughes, Virginia M. 214,439
Hugill, Nancy S. 97,136,214,439
Huitt, George A. 110,440
Hull, Bruce P. 131,163,440
Hull, Mae M. 97,209,440
Hulse, Clifford V. 130
Hulse, Ethel 133
Humburg, Carolyn L. 96,104,136,140, 147,359
Humes, Mary A. 81,159,300,440
Hund, Margaret A. 84,135,204,359
Hundley, Gerald W. 90,91,114,359
Hundley, Judith J. 91,115,440
Hundley, Samuel J. 395
Hung, Han M. 395
Huning, Wayne F. 125,440
Hunter, Dorothy J. 98
Huntington, Pamela L. 99,148,210,300, 440
Hunton, Alice M. 143,440
Hupe, Carol E. 440
Hurley, Mrs. J. R. 185
Hurt, Michael 210,440
Hurtt, Kay E. 111,136,207,359
Huston, Keith 117
Hutchins, Kent L. 175,440
Hutchinson, Darrell 221,323,440
Hutchinson, Delores 86,104,440
Hybskmann, Sara J. 67,159,440
Hyndman, Henry H. 164,440

I

Ibbetson, Ronald L. 100,106,111,117, 217,440
Ibbetson, Russell W. 110,111,117,440
Ice, William J. 84
Ideol Cleoners 503
Ihde, Robert H. 171,440
Ihrig, Carol J. 214,440
Ihrig, Larry L. 115,160,311,359
Ijams, Clayton D. 124,359
Iman, Ronald L. 440
Imhof, Doris M. 111,135,210,440
Independent Students Association 113
Industriol Education Association 127
Ingle, Don W. 199,440
Ingraham, Judith A. 97,159,214,304, 440
Ingram, Kenneth G. 39,75,108,120,180, 310,440
Insley, Karolyn K. 152,440
Institute of Radio Engineers 121
Interdorm Council 202
Interfraternity Council 140
Intermill, Ronald W. 107,360
Inter-Varsity Christion Fellowship 81
Intramurals 264-273
Ioerger, Karen S. 207,440
Ireland, Robert E. 249
Irons, Forest R. 192,440
Irvine, Joleen J. 103,104,156,300,303, 440
Irvine, Marjorie K. 214,440
Irvine, Richard R. 85,100,171,360
Isaacson, David L. 440
Isaacson, Jean 98
Isaacson, Ormund M. 119
Isaak, Albert 87,107
Isbell, Patricia J. 156,210,275,276,440
Isch, Fred C. 108,125
Isom, James K. 129,360
Isom, Lisabeth L. 133
Ison, Glenda L. 152,440
Itz, Nancy J. 159,210,441
Izaguirre, Jorge I. 217,360

J

Jaax, Al D. 130,195,441
Jaax, Janice M. 85,143,441
Jack, Walter F. 360
Jackson, Claudia 392
Jackson, Mary T. 210,441
Jackson, M. E. 113
Jackson, Norman E. 197,360
Jackson, Ronald 16,22
Jackson, Willis G. 86
Jacobs, Charles R. 360
Jacobs, Clinton O. 114
Jacobs, Robert G. 191,441
Jacobson, Anita E. 81,82,214,441
Jacobson, Phyllis J. 83,97,214,300,441
Jacques, Gary E. 441
Jadlow, Robert L. 250
Jaeckel, Klaus H. 126
Jahnke, Fern L. 96,104,111,147,441
Jahnke, Julia R. 104,147,441
James, Alice J. 214,441
James, Anthony W. 135
James, Frank B. 129,360
James, Nola M. 94,99
Jamil, S. M. 128,395
Janasek, Ronald E. 68,192,269,313,441
Janssen, Richard L. 112,163,441
Janzen, Edward L. 441
Janzen, Robert W. 75,360
Jarrett, Rodney R. 223,441
Jarvis, Marthanne 79,148,441
Jarvis, Mary A. 89,96,361
Jashinski, Victor H. 106
Jasper, Herman F. 84,120,122,361
Jay, Loula 133
Jay, Russell S. 188,441
Jay, Wilbur D. 131
Jean Peterson's 514
Jeannin, Judith A. 204,300,441
Jefferies, Larry D. 22,39,175,441
Jeffers, Herbert C. 119,441
Jeffers, Hubert E. 441
Jeffers, Keith W. 75,120,125,361
Jeffery, Kenneth L. 441
Jeffery, Roy E. 128
Jenkins, James L. 361
Jenison, Joanne 97,147,214,300,441
Jennison, Donald P. 172,361
Jensen, Carol L. 144,441
Jensen, Donald J. 128
Jensen, G. Stanley 219,441
Jensen, Gerald L. 441
Jensen, Gertrude N. 361
Jensen, James R. 172,246,441
Jensen, Leland D. 130
Jernigan, Norman B. 111,112,119,216, 441
Jessen, Gerald L. 122
Jester, Jan E. 69,361
Jewell, Maxwell A. 123,441
Jewett, Mrs. Helen 156
Jewett, Melvin D. 128,361
Jewett, Richard J. 69,441
Joerg, Karen P. 24,156,441
Johanning, Carol L. 87,111,210,441
Johns, Charles J. 171,361
Johnson, Alvin J. 68,88,442
Johnson, Arthur L. 69,123
Johnson, Audrey G. 214,442
Johnson, Carol F. 88,392
Johnson, Charles T. 126,361
Johnson, Charles W. 122,442
Johnson, Chris, A. 112
Johnson, Darrel D. 361
Johnson, Darrell D. 131,178,442
Johnson, Darwin E. 100,167,442
Johnson, Don R. 361
Johnson, Dorothy C. 111,151,304,442
Johnson, Ellen M. 111,136,204,442
Johnson, Eugene O. 88,168,442
Johnson, Evelyn K. 152,214,442
Johnson, Garold W. 116,167,301,442
Johnson, Gary D. 192,442
Johnson, Gary L. 75,82,92,121,310,442
Johnson, Gayle 137
Johnson, George G. 83,442
Johnson, Greta L. 204,300,442
Johnson, Jacqueline 95,96,140,151,442
Johnson, James L. 70,101,128,167,361
Johnson, Jerold F. 171,301,314,361
Johnson, Jerre L. 131
Johnson, Jerry 244
Johnson, John R. 119
Johnson, Karen K. 442
Johnson, Karl L. 116
Johnson, Larry E. 110,442
Johnson, Larry K. 88,94,116,168,442
Johnson, Larry M. 126,223,361
Johnson, Larry Rae 442
Johnson, Larry Richard 176,442
Johnson, Laurel L. 70,101,309,323,442
Johnson, Lee 303
Johnson, LeRoyce 210,442
Johnson, Nancy 98
Johnson, Nancy E. 104,159,361
Johnson, Patsy L. 83,117,204,300,442
Johnson, Paul N. 115,217,442
Johnson, Phillip C. 442
Johnson, Ralph T. 85
Johnson, Ralph V. 85,124,200,442
Johnson, Randi M. 70,95,101,204,442
Johnson, Richard Ellery 175,442
Johnson, Richard Eugene 442
Johnson, Richard L. 192,361
Johnson, Richard W. 269
Johnson, Robert L. 322
Johnson, Robert W. 127,298,303,361
Johnson, Ronald W. 79,361
Johnson, Sherman L. 442
Johnson, Stanley D. 129,163,361
Johnson, Thomas A. 104,127,298
Johnson, Waynan L. 185,442
Johnson, William A. 442
Johnson, William E. 188,442
Johnston, Arthur R. 119,199,442
Johnston, Jane G. 159,443
Johnston, Marilyn K. 104,155,361
Johnston, Mark J. 102,180,443
Joines, Paul R. 103,164,300,301,303,443
Jones, Beverly S. 98
Jones, Billy J. 83,95,103,299,361
Jones, Bobby R. 101,130,298
Jones, David R. 106,443
Jones, Donald E. 118
Jones, Donley D. 128
Jones, Duane A. 128,362
Jones, Elizabeth A. 91,111,214,443
Jones, Elmer E. 107,120,122,362
Jones, Harold E. 28
Jones, Helen B. 104,204,443
Jones, J. B. 129,362
Jones, Jay R. 192,443
Jones, Jerry J. 75,78,120,171,362
Jones, John P. 120
Jones, Judith A. 151,443
Jones, Julia E. 210,443
Jones, Katherine S. 152,443
Jones, Kenneth E. 185,256,268,443
Jones, Langley R. 180,310,443
Jones, Larry C. 234
Jones, Larry L. 75,171,362
Jones, Madison R. 78,191,362
Jones, Mina E. 144,362
Jones, Richard 160,443
Jones, Richard A. 130
Jones, Robert L. 171,443
Jones, Sharon R. 151,443
Jones, Sidney R. 22,130,192,269,443
Jordan, Elizabeth M. 204,443
Jordan, Frank R. 175,443
Joy, Donald 106,167,443
Joy, Ronald 167,443
Judging Teams 312-314
Judy, Hal E. 111,120,122,178
Jr. AVMA 129-132
Jr. AVMA Auxiliory 133
Jurgemeyer, Fredrick 200,301,443
Jury, Karen K. 151,362
Jury, Robert S. 362
Jussila, Clyde 303
Just, Nelva L. 98
Just, William R. 68
Justice, Michael E. 236
Justice, William L. 119,443

K

K-Fraternity 96
Kaff, W. Lee 119,217,236,443
Kahrs, Patsy J. 94,152,443
Kamerman, Herman T. 89,101,318,362
Kanak, Ivan E. 112
Kanitz, Howard V. 168,299,443
Kansas City Life Insurance 505
Kansas Farm Bureau 512
Kansas Lumber Company 498
Kansos Pawer & Light 512
K-State Mosonic Club 108
K-State Players 101
K-Stote Rifle Team 94
K-State Singers 303
K-Stote Veterons' Orgonizatian 95
Kantack, Gayle T. 85
Kaplan, John C. 299,303
Kappa Delta 154
Kappa Koppa Gomma 157
Kappa Phi 90
Kappa Sigma 181
Karr, Marion W. 119,219,262,443
Kasbah 222
Kashka, Leroy E. 121,123,362
Kashner, Joe 52,68
Kastner, William D. 75,77,121,195,362
Kauffeld, Mayme L. 300
Kauffman, Edwin G. 236
Kaufman, Darrel D. 362
Kaufman, Karen E. 207,443
Kaump, Larry L. 119,443
Koup Furniture Campany 501
Kawar, Samir F. 108,109,395
Kazmaier, John A. 115,220,443
Kean, Joy A. 207,443
Keane, Carolyn 156,362
Keane, Joan 156,443
Keane, Jean 96,156,443
Keck, Donald J. 94
Keck's Steak House 514
Keefer, Kenneth L. 59,70,101,128,180, 362
Keegan, Thomas M. 443
Keeler, Orville A. 119,196,362
Keim, S. T. 34
Keif, Sharon R. 46,136,148,362
Kellams, Allen L. 180,444
Keith, Arlen L. 100,164,249,444
Keller, Cindy L. 108
Keller, Harry L. 444
Keller, LaDonna B. 148,362
Keller, Lucinda L. 67,207,444
Keller, Maryanne 151,362
Kelley, Charles D. 249,444
Kelley, Robert W. 362
Kellogg, Earl D. 444
Kellogg, Jackie J. 97,156,210,444
Kellogg, Wendell W. 115,444
Kellum, Jerome D. 444
Kemp, Lloyd P. 234
Kemper, Harvey H. 160,444
Kemplay, Kenneth L. 362
Kemplay, Louise N. 98
Kempster, Alan R. 180,310,444
Kempthorne, Charles 308
Kempthorne, Elizabeth 105
Kennedy, John R. 130
Kennedy, Mary C. 159,444
Kennedy, Nolan T. 85,100,180,444
Kennedy, Pat A. 133
Kent, Judith A. 137,214,300,444
Kent, Robert C. 362
Kent, Shirley A. 107
Kent, Wayne R. 220,301,444
Kepley, Garry D. 90,91,444
Kepley, Larry R. 79,90,91,114,363
Kerby, James H. 172,444
Kerchner, Robert B. 69,395
Kerchner, Russell M. 19,42
Kern, Karen K. 85,97,159,210,444
Kern, Mary B. 97,210,444
Kern, Terry J. 192,444
Kernohan, Frederic W. 444
Kerr, Carole J. 24,204,363
Kerr, Wendell 18
Kershaw, J. Daniel 268,306,307,444
Kershner, Gary J. 191,234,444
Kesinger, Donald A. 78,119,185,363
Kesler, Joel R. 175,363
Ketcham, Michael D. 444
Ketter, Larry F. 444
Kettler, Judith L. 96,111,137,141,444
Keyser, Royce A. 167,301,444

Keyte, James D. 176,444
Khatib, Ziyad M. 108,109,444
Kibbey, Alberta G. 91,137,141,214,444
Kice, Richard L. 69,185,301,444
Kidwell, Donald J. 223,444
Kidwell, George L. 124
Kientz, Albert C. 111,122,178,444
Kientz, Charles O. 220,363
Kientz, Earl N. 220,445
Kientz, Mrs. Oliver 220
Kile, Robert L. 69,445
Kilgore, Gary L. 87,219,445
Kim, Tae W. 69
Kimbell, Dee E. 128
Kimbell, Jean G. 98
Kimel, W. R. 19,42
Kimsey, Woody M. 160,445
Kincaid, Charles V. 14
King, Betty J. 22,65,80,148,445
King, Clyde M. 363
King, Daniel C. 129,180,363
King, Donald L. 83
King, Jay D. 176,363
King, Michael D. 75,120,121,218,363
King, Nancy 133
King, Oliver W. 116
King, Patricia A. 97,101,144,214,445
King, Richard A. 445
King, Thad A. 445
Kingsbury, Carolyn S. 116
Kinney, Lois W. 156,445
Kintigh, Jerry L. 119,140,176,363
Kipfer, Charles C. 175,445
Kirk, James H. 185,445
Kirk, Karla J. 207,445
Kirkendoll, LaVonne 204,446
Kirkwood, Karen L. 97,155,210,304,446
Kirmser, Philip 302
Kirn, Dale 85,363
Kiser, Karen K. 207,446
Kistner, Karen M. 85,214,300,446
Kites 508
Kitterman, John H. 118
Kitterman, William E. 106
Kivett, Stanley L. 446
Klaassen, Dwight H. 87
Klaassen, Sharon 87
Kleeman, Darrel M. 110,446
Klein, Darwin K. 70,72,87,101,160,363
Kleitz, Cynthia D. 95,99,207,363
Klinger, Karen 104,159,214,446
Klint, Stephen J. 192,446
Klug, Marilyn J. 123
Klug, Walter D. 123
Knapp, Dennis W. 183,446
Knapp, Fred W. 107
Knapp, Theodore F. 172,446
Knappenberger, Tom E. 130,163,446
Knechtel, Winston E. 128,164,446
Kneller, James F. 72
Knepper, Elmer D. 123
Knewtson, Harold D. 68,80,90,91,114, 363
Knewtson, Mary A. 66,90,115,363
Knight, Jerome R. 249
Knight, Larry D. 446
Knobbe, Edward J. 121,363
Knoche, Herman W. 72
Knoffloch, Marietta 89,94,104,204,363
Knoll, Omer A. 85,187,446
Knorr, Fritz G. 229
Knorr, Mary E. 304,446
Knowles, Terry L. 96,191,256,306,363
Knox, Al 71
Knox, Jay L. 22,39,79,118,120,446
Knutson, Herbert 30,107
Koch, Carolyn F. 204,265,446
Koch, Karl K. 453
Koch, Mrs. Karl K. 453
Kocher, Kenneth L. 112,163,446
Kochner, Marlene R. 392
Koci, Melvin D. 125,446
Koelling, Dale D. 92
Koeneke, Dean R. 103,301
Koenig, Margaret A. 30,135
Koepke, John W. 171,446
Koester, Gene F. 67,87,223,446
Kohman, Fred H. 94,118,363
Kohr, James A. 116,446
Kolterman, Judith 136,204,446
Kolterman, Robert H. 188,268,446
Komarek, Francis J. 122
Konerar, Dallas 273
Konop, Jane 85,210,446
Kontoyianis, George 236
Koons, Patrick H. 112
Kopf, Melvin L. 96,125,256,363
Kopp, John H. 76,118
Korbe, Maurice A. 73,107
Koriel, John A. 446
Kottner, Loren 58,59
Kouneski, Alfred C. 234
Kovar, Ray E. 217,234,446
Kraft, Jolayne 137,144,302,446
Kraft, Larry R. 175,446
Kramer, Father 84
Kramer, Joseph H. 85,446
Kramer, Martha M. 45
Kramer, Paul W. 363
Kramer, Roger W. 119,167,301,364
Kramer, Roy J. 172,446
Krasko, Donald G. 84,217,262,446
Krasny, Barbara L. 136,204,446
Kratzer, Marlyn K. 148,446
Krause, Gary F. 107
Krauss, Thyra S. 96,141,300,447
Krebs, June L. 222,395
Krehbiel, James O. 87,114,219,447
Krehbiel, Janver D. 68,131,178,447
Kreske, Gerald J. 187,236,447
Krob, Jimmy J. 79,85,218,447
Kroenlein, James H. 447
Kroenlein, Marylyn 81
Krous, Douglas G. 130,364
Kruckenberg, Larry 273,364
Krueger, Charles K. 88,447
Krueger, Linda R. 214,447
Krueger, Sharon L. 59,144,447
Krug, Judith L. 67,104,210,308,447
Kruger, John H. 160,447
Krull, Les 273
Kruse, Max J. 187,447
KSDB-FM 323
Ku, Chia K. 395
Kufahl, Marilyn J. 204,364
Kufeld, Stephen B. 127,447
Kugelman, Carole 99
Kugler, Kenyon K. 171,300,447
Kuhlman, Raymond E. 178,447
Kummer, Betty A. 204,447
Kupka, John C. 236
Kurtze, Nancy K. 99,210,264,447
Kusuda, Louise N. 204,447
Kvasnicka, Roger J. 223,301,447

L

LaBerge, Stephan R. 191,447
La Citadel 219
Lackey, James R. 84
Lackey, Michael R. 447
Ladner, Beverly 98,115
Ladner, Gary L. 119,447
Ladner, Rex E. 114,364
Lafene, Dr. Benjamin 18
Lafferty, Gary L. 171,234,447
Lagoski, Evelyn J. 210,447
Lahey, Margaret 16,24
Lahr, Orris W. 447
Laidig, Janice K. 79,90,91,110,111,204, 447
Laing, Ronald H. 93,185,301,447
Laird, Larry K. 445,447
Lake, Gail M. 91,210,298,447
Lakey, LeRoy E. 121,125,364
Lala, Carol A. 139,144,364
Lamb, Imogene E. 74,156,322,364
Lambda Chi Alpha 182
Lambert, Helen F. 115
Lambert, Jack L. 19,72
Lambert, John D. 130
Lambing, Ralph M. 180,364
Lamborn, Lorraine A. 91,204,447
Lampe, Merlin L. 115,364
Landman, Errol D. 495
Landon, Patricia J. 210,447
Lane, Gracella 105
Lane, Mitchell S. 185,447
Lang, LeRoy A. 364
Lang, Waldo D. 77,120,122,364
Lange, Harold N. 52,130
Lange, Stephen J. 85,298,447
Langford, Charlene 83
Langland, Herbert Z. 85
Lank, Donald J. 124
Lanning, Michael A. 175,447
Laquey, Richard K. 191,236,448
Larsen, Jack D. 81
Larsen, Karen M. 214,448
Larson, Bruce N. 171,448
Larson, Carolyn R. 99,104,207,265,448
Larson, George H. 42
Larson, Harold D. 118,364
Larson, Larry L. 114,178,327,448
Larson, Marilyn K. 97,135,210,448
Lash, Ruth M. 147,276,448
Lashbrook, R. R. 25,74
LaShell, William F. 191,448
Lasho, George S. 160,448
Lasho, Loretta E. 155,448
Lasley, Barbara L. 214,300,448
Lassman, Ernest W. 168,448
Lassman, Garry W. 126,140,168,364
Latham, Gary E. 123
Latter, Thomas R. 448
Latzke, Alpha 47
Laubengayer, William 176,364
Lauer, Von C. 100,175,448
Laurie, David C. 180,236,448
Laurie, John C. 180,448
Laverentz, Joyce A. 97,210,448
Laverentz, Larry L. 29,88,112,163,364
LaVoie, Rene L. 119
Lawrence, John E. 118,395
Lawson, Fred A. 107
Lawson, Jimmy D. 115,364
Layman, Wilfred E. 75
Lazarus, Gary J. 100,103,105,164,448
Lazarus, Leeman D. 83,364
Leach, Judith A. 81,214,448
Leasure, E. E. 19,50
Leavengood, David 495
Leavengood, Luther 35
Lebbin, Mary A. 97,210,448
Leber, Larry E. 188,448
Lee, H. B. 228,229
Lee, Han S. 106
Lee, Linda E. 94,152,448
Lee, Richard E. 119,216,448
Lee, Tommy G. 95
Lee, William F. 180,448
Leece, Judith K. 204,266,448
Leedham, George 302
Lees, Ellen 210,448
Leffingwell, Donald 171,448
LeForgee, Rex S. 175,448
LeGrotte, James, Jr. 123,364
Lehew, Harry D. 101,110,111,319
Lehr, James A. 171,448
Leick, Robert T. 89
Leis, Jean C. 84,104,110,111,207,448
Lemon, Richard A. 106,220,448
Lemon, Roger W. 83,299,302,449
Lenhart, Richard H. 106,196,449
Lentz, Eugene M. 195,449
Lentz, Gary D. 307,364
Leonard, Garry M. 180,449
Leonard, Gayle L. 449
Leonhart, Stuart R. 124,185,268,449
Lesh, Richard L. 448
Lesh, Rodney L. 449
Lesovsky, George F. 72,176,449
Lester, Stephen K. 102,191,364
Leuszler, Harlan E. 188,301,449
Leutert, John R. 188,449
Levin, Duane E. 100
Lewallen, Judith L. 204,449
Lewelling, Glen O. 180,310,449
Lewelling, James D. 180,364
Lewengrub, Stanley J. 132
Lewis, Alan D. 112,301,449
Lewis, Barbara H. 134,449
Lewis, Barbara L. 87,91,210,214,449
Lewis, Bert R. 129,364
Lewis, Eulalia 302
Lewis, Evelyn L. 135,210,449
Lewis, Gail R. 449
Lewis, Geneva L. 97,105,111,214,449
Lewis, Martha E. 136,143,214,449
Lewis, Robert W. 22,29,68,112,178,313, 449
Lewis, Sara B. 148,449
Lewis, Thomas E. 195,365
Lichtenauer, Joe F. Jr. 85,112,216,449
Liepins, Raimond 72
Liddy, Bob 234,237
Lilly, Janice M. 91,96,131,449
Linaweaver Glenn L. 126,449
Lindahl, James A. 112
Lindamood, Vivian K. 214,449
Lindell, Francis E. 449
Lindell, Marlene R. 151,449
Lindell, Shirley M. 133
Lindell, Vernon L. 130
Linder, Janet G. 202,214,449
Linder, Orival W. 129,365
Lindh, Thomas O. 495
Lindly, Edwin C. 19
Lindquist, Mrs. Grace 12
Line, Duane L. 223,449
Lingle, Charles E. 130
Linn, Leighton L. 129,365
Linn, Neva 133
Linscheid, Larry L. 116,449
Linthacum, Walter B. 223,449
Linville, Sharon S. 147,365
Lipper, Ralph I. 77
Lippold, Thane A. 183,449
Lisher, Jim L. 22,140,195,336,365
Little American Royal 327
Littlejohn, John B. 234
Little, Mrs. Lucille P. 218
Litwak, Philip 222,270,450
Liu, Irwin K 131
Livengood, Dallas B. 191,450
Livengood, Sharon M. 152,450
Livingston, Donald G. 77,124,160,365
Livingston, Nelda A. 450
Lobenstein, Alice L. 96,159,450
Lobmeyer, David H. 73,85,107,209,367
Lobmeyer, Martha A. 85,103,107,299, 365
Lobmeyer, Patsy 98
Lobmeyer, Raymond J. 122
Lockard, Daniel W. 450
Locke, Delwin H. 217,246,450
Locke, John W. 75,120,125
Loeppke, Lanny L. 106,111,217,450
Logback, James E. 72,188,300,450
Lohr, Gregory N. 160,450
Londeen, Jon C. 175,273,450
London, Marilyn 496
Long, Annetta B. 79,135,143,214,450
Long, Carl V. 199,450
Long, Glen C. 79,96,244
Long, Judith C. 207,298,300,450
Longenecker, Virginia 147,210,450
Longhofer, Paul D. 365
Longsdorf, Lisle L. 30
Lonker, James M. 171,314,365
Lonning, Helen J. 134,204,450
Loomis, Dudley G. 106
Loomis, Harold I. 96,114,365
Loomis, Larry D. 100,160,450
Loper, Marion G. 84,187,450
Lortscher, Robert G. 87,299,450
Loseke, Fred W. 76,118,160,450
Loughmiller, Linda E. 97,104,143,210, 450
Lovelace, David E. 450
Lovell, James F. 273
Lovin, Joyce C. 86,450
Lovin, Robert E. 86,365
Lowe, David W. 163,450
Lowe, Lorrin E. 91
Lowe, Norman E. 450
Lowe, Robert B. 172,450
Lowe, Sonja 98
Lowell, Joanna M. 97,210,450
Lowell, Karen M. 91,97,210,450
Lowman, Deborah J. 159,450
Lowman, Thomas E. 191,450
Lu, Paul C. 69,71,123,298
Luck, Gary E. 271
Luckfield, Gene S. 121
Lueb, James F. 128,450
Luehring, Lester F. 76,118
Luehring, Pat 98
Lukens, Roger L. 450
Lukert, Phil D. 129,365
Lumb, Jean E. 71,103,298,302,365
Lumb's Hy-Klas Food Store 501
Lundblom, Franklin N. 95,450
Lundgren, Donald E. 496
Lundquest, Don H. 124,191,450
Lundy, Thomas K. 249,365
Lupfer, Arthur H. 124
Luster, Dana R. 98
Lutheran Student Association 88
Lutz, Laura L. 156,365
Lutz, Ronnie D. 180,365
Lyddane, Geraldine L. 214,451
Lydick, Larry N. 87
Lyman, Eva C. 99
Lynch, M. Carolyn 79,135,141,451
Lynn, Sarah G. 204,451
Lyon, Dale N. 72,366
Lyon, Doris A. 96,144,451
Lytle, Larry R. 221,366

M

Mabry, Donald H. 83,451
MacEachern, Jean A. 204,451
MacFee, Gerald P. 84,131,178,451
Mach, Donald E. 221,366
Mach, Richard L. 221,451
Mackender, Daryl 271
Mackintosh, David L. 112
Macklin, Harley R. 125,451
MacPherson, Sharon S. 97,156,214,451
Macy, Elbert B. 74,117
Macy, Janet S. 104,141,366
Macy, John W. 167,451
Maddy, Darlene D. 214,451
Mader, E. L. 313
Maderak, Marion L. 73,107
Magette, Lawrence W. 85,187,451
Magill, Charles R. 126,366
Magill, Garry A. 246
Mahaffey, Michael K. 176,451
Mahar, Maureen N. 105,152,214,298, 451
Mahmoud, Ali H. 109,117
Mai, Betty J. 88,132,202,204,366
Mai, Don L. 185,451
Mai, Judith A. 24,46,65,67,88,152,284, 299,451
Main, Robert L. 126,336
Maison, Arthur L. 160,451
Maitland E. Smith Scholarship House 218
Majofsky, David A. 84,128,303
Mall, Jaclyn G. 147,336
Mall, Loren L. 140,172,451
Mallean, Henry G. 451
Mallean, William R. 451
Mallon, Robert C. 120,336
Mallory, Joseph H. 219,451
Malloy, Patrick E. 85,187,451
Malm, Oscar R. 451
Malmberg, Mary E. 151,210,277,451
Malone, Ernest C. 451
Mangelsdorf, B. Eugenia 81,104,159, 304,451
Mangelsdorf, David H. 176,367
Mangelsdorf, H. Irene 25,65,105,140, 159,305,367
Manges, Loren E. 90,91,222,451
Manhattan Ice and Cold Storage Company 500
Manhattan Motors, Inc. 502
Manhattan Mutual Life Insurance Company 498
Manhattan Orchestra Service 508
Manhattan Typewriter Company 511
Manhattan Wholesale Meat Company 502
Manka, Norris C. 123,451
Mann, Marilyn A. 104,148,451
Mann, Max E. 132
Manebach, Alfred J. 85,122,218,451
Mannen, Jeanettia M. 214,451
Mansukhani, Arjan 108,128
Mansukhani, Manku M. 108
Manuel, Milton L. 19

Maple, Sandra L. 207,451
Mar Cafe 508
Mar, Hamer Y. 124,451
Marcaline, John J. 272
Marfice, Dennis J. 75,121 220,367
Margheim, Laurice M. 93,117,311,367
Marion, G. B. 314
Markel, Frank L. 301,452
Markley, Richard D. 75,121,125,367
Marnell, Gerald E. 118,220,367
Marnix, Helen F. 98
Marnix, Richard K. 127,367
Marquez, Antonio Jr. 217,452
Marriott, Gary A. 217,246,452
Marshall, Delbert A. 395
Marshall, Donna M. 207,452
Marshall, Janice J. 308 452
Marston, Norman L. 107
Marth, Albert C. 196,452
Martin, Barbara K. 97,210,452
Martin, George J. 90,91,452
Martin, Kenneth L. 217,236,452
Martin, Larry C. 183,367
Martin, M. Lynn 65,104,159 367
Martin, Robert W. 76,118,120,367
Martin, Susan 97,159,214,452
Martin, Thomas C. 132,171,452
Martin, Thomas W. 131
Martin, William M. 88,106,168,452
Martindale, Cecilia 137,214,452
Martinek, Melvin V. 108,115,452
Martinson, Mary 98
Marx, Donald L. 84
Marx, Richard L. 221,452
Mashal, Shawkat M. 86,109
Mason, Margaret F. 210,452
Mater, Eugene W 85,220,250,452
Mathes, Boyd E. 75,121,125
Mathes, Leola 133
Mathes, Merridith L. 131
Mathes, Wayne E. 130
Mathews, Patricia L. 88,452
Mathias, James J. 120,124,218,452
Mathias, Jeanette J 87,135,210,452
Mathis, Wesley L. 222,452
Matkin, Susan K. 143,452
Matlack, Alice E. 151,210,452
Matlock, Larry D. 217,452
Matson, Gera 98
Matson, Randolph C. 120
Mattas, Richard E. 114
Matter, Darryl E. 81,82,108,111,301,452
Matthews, Billy D. 75,120,121,125
Matthews, Charles W. 302
Matthews, Jacqueline 148,214,300,452
Matthews, Vicki A. 83,104,204,452
Mattox, Jimmie L. 126
Matuszak, Edwin J. 246
Mauck, Marilyn J. 67,111,116,210,298, 452
Mauk, R. Gale 123,367
Mauler, Mary J. 24,46,74,111,134,143, 307,311,452
Mavers, Donald E. 84,187,452
Mawdsley, Judith A. 156,214,302,452
Maxwell, Curtis G. 175,452
Maxwell, James R. 167,453
Maxwell, Josette L. 105,453
Maxwell, Keith A. 185,453
Mayer, Ileene A. 204,453
Mayer, Jo Ann S. 73,98,105,367
Mayer, Lea V. 395
Mayhew, Delmar D. 140,183,453
Mayne, Anton W. 79,367
Mayr, Robert A. 119,453
McAdams, Janet K. 90,91,111,210,453
McAdams, Shirley L. 90,135
McAlavey, Sylvia Y. 103,299
McAlister, Judith A. 71,79,151,453
McAninch, Mary K. 159,453
McArthur, Rebecca K. 71,103,148,299, 302,453
McAuliffe, Michael A. 188,453
McBride, Joan E. 98
McBride, Norman L. 367
McCabe, Charles A. 191,367
McCain, James A. 12
McCain, Mrs. James A. 12
McCain, Sheila 12
McCall, Melvin G. 453
McCalla, Penelope S. 214,454
McCann, Ralph W. 301
McCandless, Richard 367
McCaslin, Jane E. 151,454
McChesney, Richard W. 367
McClelland, Lynn A. 160,301,454
McClenahan, Janice R. 24,65,90,91,151, 454
McClintock, Tausca L. 37,101,156,454
McCluer, Robert R. 220,454
McClung, Robert J. 126,454
McCluskey, Keith 160,454
McCollough, Dan E. 367
McConnell, Aura E. 129,152,367
McConnell, Edward A. 191,454
McConnell, Kent 234
McConnell, Vernon K. 96,188,367
McCord, Marilyn 23,65,66,67,80,140, 156,286,302,454
McCormic, Kenneth R. 454
McCormick, Leo H. 128
McCosh, Carol L. 392
McCosh, Kenneth E. 117,367
McCoy, Harold E. 131,454
McCoy, John R. 454
McCoy, Nancy A. 155,300,454
McCreary, Marvin L. 368
McCubbin, Harold T. 160,454
McCullick, Jack J. 69
McCullough, Kenneth R. 68,119,368
McCullough, Marilyn 214,454
McCune, Ronald W. 29,64,68,119,178, 368
McCurdy, Warren W. 368
McCurley, Evalee A. 155,276,454
McDaniel, Robert E. 236
McDaniel, Saundra D. 147,300,454
McDiffett, Clinton H. 196,454
McDonald, Charles R. 120
McDonald, Diana J. 210,454
McDonald, Jay W. 191,267,454
McDonald, Karen 210,454
McDonald, Kenneth L. 167,454
McDonald, Marsha C. 135,156,454
McDonald, Ronald T. 236
McDowell, Harold C. 128,368
McElfresh, Sara A. 90,91,155,308,454
McEntyre, John G. 128,229
McFarland, Robert H. 19
McFarland, Robert S. 195,454
McGauhey, Diane E. 81,97,136,152,202, 210,454
McGee, John W. 103,160,454
McGinnis, Forest M. 118,368
McGinnis, Glenn E. 195,454
McGinnis, June 98
McGinnis, Vera L. 155,300,454
McGinnis, William T. 110,114,454
McGinty, Ralph J. 395
McGrath, Robert J. 368
McGregor, Ronald J. 368
McGuire, Richard L. 83,220,454
McHugh, Patricia J. 85,96,102,204,368
McKain, Carolyn 98
McKain, Jack R. 269
McKay, Mrs. Nellie J. 171
McKay, Jerry L. 192,454
McKee, Jerry B. 268
McKee, Richard M. 314
McKenzie, Patrick B. 72,242,244,246, 247
McKim, Carol I. 148,323,454
McKinney, Katheryn A. 99
McKinney, William M. 85,187,368
McKinnie, Deanna M. 95,104,136,204, 368
McKinnon, Lou Ann 81,159,455
McKinsey, Larry P. 119
McKown, Barbara 98
McKown, Irwin R. 116
McKown, Jon E. 183,455
McLain, Elvin G. 455
McLaughlin, David L. 199,455
McLaughlin, Frank 130,455
McLaughlin, Margaret 156,368
McLaughlin, Richard 191,455
McLaughlin, Sue 133
McLaurin, Benjamin F. 217,299,455
McLean, Jerry A. 188,299,455
McLean, Larry D. 217,455
McLenon, Larry G. 140,192,455
McMahan, John W. 455
McMahan, Rebecca S. 59,152,455
McManus, Ronnie M. 455
McMaster, Barton 496
McMaster, Beverly J. 134,143,210,455
McMickell, Pat C. 98
McMickell, Robert J. 271,368
McMillan, Maureen K. 204,455
McMillen, Garth W. 188,455
McMillen, Robert A. 75,368
McMillin, Frances A. 96,144,368
McMinimy, Milton W. 220,455
McNary, R. Orlo 183,368
McNeal, Craig A. 96,188,263,455
McNeal, James D. 171,455
McNeal, Joan 97,144,210,455
McNeal, John P. 188,455
McNeil, Ken 360
McNeil, Michel R. 455
McNemar, Robert D. 130
McNemar, Verna L. 133
McQueen, James A. 94,185,268,455
McQuillan, Sandra K. 147,455
McRae, Paul A. 130
McRee, Kenneth W. 119,195,455
McReynolds, Larry S. 455
McReynolds, Max A., Jr. 140,200,455
McVaney, John J. 132
McVicar, Nancy A. 79,156,455
McWilliams, Dean 122
McWilliams, Rena A. 98
Meade Insurance Company 503
Meadows, Imogene L. 104,137,214,455
Means, Carol E. 204,455
Mears, Betty I. 93,111,147,455
Mechesney, Lynn 24
Mechesney, Susan E. 25,65,104,140,156, 368
Mechling, James L. 72,219,368
Meckfessel, Audrey L. 97,155,214,298, 302,455
Medley, Larry J. 496
Medley, Loren 496
Medlin, C. J. 309
Meek, Myron E. 172,455
Meek, Paul T. 455
Meeker, John H. 246
Meeker, Lonnie D. 191,456
Meeks, Ellis M. 298,456
Meeks, James E. 72,160,456
Mehl, JoAnne 214,456
Meier, Gene R. 236
Meier, Vicki C. 71,151,300,456
Meinert, Vernon O. 168,368
Meinsen, William D. 368
Meisinger, Charles W. 92
Meisinger, Richard K. 87,298,456
Meisner, Bonnie K. 107
Meisner, James H. 107,368
Meitler, Neal D. 37,59,80,168,368
Melendez, Claudio M. 109
Mellinger, Jerry J. 223,456
Mellott, Willard M. 456
Meloan, Clifton 72,116
MENC 103
Mendez, Jose A. 109
Mendlick, Susan L. 143,456
Mengeling, William L. 129,369
Mennonite Fellowship 87
Men's Varsity Glee Club 301
Mentgen, Carl N. 187,456
Mentgen, James R. 85,187,300,456
Menzies, Carl 312
Merconti, Enrico P. 94
Merchant, William S. 195,456
Meredith, Donald L. 103,298,303
Meredith, Larry K. 25,192,307,456
Merkel, R. A. 313
Merker, Jerry W. 160,456
Merrell, Christina L. 210,264,456
Merrill, David W. 175,456
Merrill, Harry T. 124,171,456
Merritt, Linda 65,151,369
Merten, Bob 272,273
Mertes, Bus 230,231,234,237
Mertz, James L. 171,456
Messer, James E. 191,456
Meyer, Dorothy D. 222,395
Meyer, George E. 130
Meyer, Lou Ann 456
Meyer, Marilyn A. 136,155,214,298,456
Meyer, Robert D. 223,456
Meyers, Robert L. 124
Meyers, Thomas D. 100,180,456
Michaelis, Joellen W. 98,456
Michaelis, Ronald G. 126,195,456
Michaux, Henry R. 131
Mick, Arthur A. 84
Mick, John R. 85,187,456
Mickelsen, Ross 117,312
Mickey, Deanna D. 156,214,456
Middaugh, Barbara A. 152,456
Middleton, Alvin L. 90,91,301,456
Middleton, Katherine 90,91,111,135, 210,456
Mihordin, Ronald J. 192,369
Mikesell, Richard L. 101,301,456
Mikesich, Kathleen R. 137,214,456
Milam, Sharon K. 156,214,300,457
Milbourn, Max 17
Miles, Larry L. 457
Miller, A. D. 102
Miller, Barbara C. 115
Miller, Brenda L. 111,135,148,457
Miller, Bruce E. 164,457
Miller, Byron F. 113
Miller, Daniel J. 124,140,187,457
Miller, Dennis M. 185,457
Miller, Donald G. 68,114,178,314,369
Miller, Donald M. 85,119,187,457
Miller, Donald W. 192,301,457
Miller, Doris J. 24,74,86,113,204,307, 457
Miller, Dorothy D. 303
Miller, Duane L. 101
Miller, Francis F. 86,111,122,457
Miller, G. Eldon 74,304,369
Miller, Gerald D. 68,119
Miller, Jack S. 123,183,457
Miller, Janyce L. 144,457
Miller, Jerre J. 148,369
Miller, John E. 122,457
Miller, Kenneth A. 85,123,187,457
Miller, Larry D. 218,457
Miller, Lee R. 457
Miller, Leonard R. 115,369
Miller, L. Devon 132,175,457
Miller, Margaret 88
Miller, Marilyn I. 210,457
Miller, Marilyn M. 152,457
Miller, M. Monte 175,304,457
Miller, Murray J. 89,200,457
Miller, Nancy J. 97,156,210,457
Miller, Otis F. 124,369
Miller, Patricia J. 210,457
Miller Pontiac Company 502
Miller, Richard J. 192,369
Miller, Stanley R. 76,102,160,369
Miller, Steven G. 114,369
Miller, Susan P. 100,104,156,369
Miller, Vaughn E. 102
Miller, William 269
Milliken, John P. 191,267,457
Milling Association 119
Mills, Joseph H. 395
Mills, Judith C. 104,457
Mills, Lean J. 457
Mills, William C., Jr. 93,369
Millstone, Stewart H. 89
Milsap, Dolores R. 107
Milsap, Ray F. 73,107
Minarcini, Ronald J. 369
Mink, Joseph F. 84,117
Minneman, John A. 130
Minnick, Ronnie J. 205,457
Minnis, Jerry J. 111,167,457
Minnis, Mel W. 100,124,164,457
Minor, Frank V. 270,369
Minsch, John H. 369
Minturn, Carol A. 457
Minturn, Jean M. 457
Miracle, Herbert R. 101,369
Misemer, Bill C. 457
Miskimen, Earl D. 123,369
Miskimen, Evelyn L. 123
Missildine, Gay A. 81,105,143,458
Mistler, Richard E. 67,191,458
Mistler, Thomas E. 191,458
Mitchell, Don M. 246
Mitchell, Edgar W. 218,458
Mitchell, Gary L. 82,94,458
Mitchell, Henry J. 126,369
Mitchell, Howard L. 72
Mitchell, Leon J. 123
Mitchell, Louis S. 234
Mitchell, Marge 123
Mitchell, Mary L. 133
Mitchell, Ralph W. 129,369
Mizell, Loretta K. 147,457
Mo, Ru H. 83,302
Moak, Mary L. 94,96,99,207,298,369
Moate, Carolyn R. 81,104,143,200,458
Moberly, Harry F. 218,458
Mochamer, Roger J. 160,369
Mock, John L. 92,370
Mock, Karen S. 152,458
Mackabee, M. Eugene 458
Moehring, Donald 191,272,273,370
Maggie, Charles F. 22,69,185,300
Maherman, Gene 195,458
Mahri, Emily K. 159,370
Mahri, William F. 196,458
Malesworth, Barbara 133
Malesworth, Dale R. 370
Malesworth, John R. 131
Maline, Mary A. 90,91,205,458
Maller, Max L. 90,91,370
Maney, Joe E. 102
Manninger, Maurice E. 172,458
Monroe, Clarence D. 199,370
Monroe, Robert J. 72,80,81,82,370
Monroy, Armanda 119,217,370
Montre, Louis G., Jr. 180,301,310,370
Moody, Craig W. 196,458
Moody, Phyllis D. 87,111,137,458
Moore, Barbara J. 214,458
Moore, Bryce B. 180,458
Moore, Carolee 46,137,148,458
Moore, Charles C. 37,83,199,458
Moore, David W. 199,301,458
Moore, Douglas W. 69,160,370
Moore, Fritz 25
Moore, Ileen J. 214,458
Moore, Jack D. 195,458
Moore, Jack E. 458
Moore, James T. 180,458
Moore, Joan E. 151,284,300,303,458
Moore, Marilyn F. 97,144,214,458
Moore, Marion K. 180,458
Moore, Ronald V. 180,458
Moore, Sidonia M. 97,210,458
Moore, Sue K. 99
Moors, Russell M. 370
Mordy, Murle 216,302,458
Morefield, Suzanne J. 95,207,323,458
Morgan, Brenda J. 140,159,315,458
Morgan, Constance K. 159,370
Morgan, Kent 301
Morgan, Laurence 228,234,244
Morgan, Maurice G. 370
Morgan, Noel F. 171,458
Morgan, Philip B. 107
Morgan, Virginia S. 205,300,459
Morgenson, David L. 199,459
Morgenstern, Ann 159,459
Moricani, Carolyn S. 24,156,305,459
Moricani, Mary J. 65,156,370
Moritz, Jerome R. 72,370
Moritz, Wayne C. 496
Morris, Clay A. 459
Morris, David E. 459
Morris, John K. 191,459
Morris, Judith A. 210,459
Morris, Mary G. 152,214,459
Morris, Sharon A. 97,214,459
Morris, Sharon D. 152,214,459
Morrison, Ray 113,314
Morrison, Richard E. 188,459
Morritz, Gelane 392
Morse, Reed F. 42,77,128
Morse, Richard L. D. 47
Mortensen, Syble K. 98
Mortimer, Linda S. 155,210,459
Morton, Don F. 122,140
Morton, Harold L. 119
Morton, Philip W. 116
Mortor Board 65
Moser, Herbert C. 72
Moser, Lowell A. 496
Mosier, Donald L. 131
Mosier, Frank 229
Mosier, Larry K. 129,370
Motogawa, Daniel Y. 164,459
Mott, David A. 180,459
Mox, Moreen K. 79,144,459
Moxley, Hall H. 117,192,301,313,459
Moxley, Marilyn A. 210,459
Moyer, LaDonna K. 24,134,144,459
Moynagh, Francis P. 196,459
Mudholkar, D. R. 396
Mueller, Mary A. 144,459
Mueller, Peter W. 299,459
Mueller, Robert C. 102,196,459
Muenzenmayer, Karl E. 188,459
Mull, Linda L. 210,459
Mullen, Clyde 27,286
Mullen, Donald P. 128
Mullen, Velma 98
Muller, Arthur F. 84
Mulloy, Martha S. 84,96,148,459
Munden, Jack W. 199,459
Mundhenke, Boyd M. 114,178,298,459
Mundhenke, Gary L. 459
Munger, Leonard A. 75,120,192,300,459
Munk, LeRoy F. 131
Mu Phi Epsilon 71
Murillo, Eva M. 207,459
Murphey, Kay L. 144,214,459
Murphy, Charlene M. 96,105,152,292, 459
Murphy, Eugene E. 131
Murphy, H. M. 106
Murry, John P. 35
Mussman, Harry C. 19
Mustard, Marvin E. 459
Myer, James F. 121,125,370
Myers, Bob L. 131
Myers, Buenta L. 214,300,460
Myers, David L. 460
Myers, Frances 133

Myers, Frank 267
Myers, Linda G. 97,159,214,460
Myers, Linda L. 100,109,205,460
Myers, Lonnie W. 126
Myers, M. Patricia 159,370
Myers, Nancy A. 97,156,210,460
Myers, Patrick H. 84,128,370
Myers, Samuel T. 199,460
Myers, Zoe Ann 90,91,205,460

N

Naef, Frank H. 223,460
Naddih, Badii I. 109,396
Nagashima, Richard K. 123
Naiman, Jean E. 85,205,460
Nakari, Kenneth W. 256,268
Nash, Kenneth H. 180,236,460
Nass, James W. 85,187,460
Nath, Prem 396
Nation, Nancy J. 79,81,159,460
Naylor, Karlton K. 128
Neal, Don E. 118,164,460
Neal, James W. 89,460
Neal, Jerry D. 120,370
Neal, Maurine M. 90,91,207,460
Neal, Sandi 98
Neal, Sylvia L. 159,275,277,460
Neeley, Gerold D. 130
Neeley, Sherril 133
Neely, Henry M. 118
Neff, James R. 188,460
Neff, Leonard F. 19
Neff, Rex C. 116,460
Neill, Sharon S. 210,460
Neilson, Dave 268
Neitzel, Barbara A. 88,205,460
Nelke, Conrad J. 187,370
Nelke, Nancy F. 104,155,370
Nelson, Althea J. 94,97,148,210,300, 460
Nelson, Billy W. 185,236,460
Nelson, Byron K. 93
Nelson, Carl E. 200,460
Nelson, Dallas L. 301
Nelson, David B. 199,460
Nelson, David E. 246,301
Nelson, Donald A. 195,460
Nelson, Garrett E. 371
Nelson, Gary W. 185,460
Nelson, Glen A. 460
Nelson, Janet J. 104,205,460
Nelson, John L. 196,460
Nelson, John M. 22,72,199,460
Nelson, John R. 175,460
Nelson, Larry A. 87,160,371
Nelson, Larry J. 88,122,460
Nelson, Marilyn E. 66
Nelson, Marlene S. 461
Nelson, Mary L. 97,148,214,461
Nelson, Robert C. 246
Nelson, Robert H. 396
Nelson, Ronald E. 171,461
Nelson, Sally M. 67
Nelson, Sharon L. 461
Nelson, Sheila J. 66,116,461
Nelson, Wallace B. 69
Nelson, Wendell A. 88,104,371
Nemerowicz, Stanley 304,461
Nesbitt, Verlan R. 121,125
Neuschafer, Gary E. 168,461
Nevins, Keith P. 85,187,371
Nevins, Ralph 19,23,42
New, A. Eugene 129,160,371
New, Bill E. 111,219,461
Newby, Curtis L. 217,461
Newcomer, Julee A. 144,371
Newman, Bette 98
Newman Club 84-85
Newman, Evret C. 130,461
Newman, Sandra J. 104,207,461
Newsom, Dean L. 300
Newsom, Dorian L. 461
Newsom, Howard W. 217,462
Newton, David W. 167,462
Newton, Norman A. 160,289,371
Niami, Hazim M. 396
Nichols, Barbara B. 148,462
Nichols, Carl L. 94,111,462
Nichols, Joanne L. 205,371
Nichols, Larry D. 167,462
Nichols, Norris E. 117
Nichols, William G. 175,371
Nicholson, Bill L. 171,371
Nicholson, Ivan R. 130
Nicholson, Larry M. 171,462
Nickel, Gaye J. 214,462
Nickel, John G. 371
Nickell, Jean A. 97,151,214,462
Nicklaus, E. Vonne 160,462
Nickols, Elwin H. 123,496
Nickum, Richard G. 140,197,462
Nicodemus, Bonnie J. 105,137,214,462
Nieland, Mark A. 118,120,371
Nielson, James D. 78,185,371
Nighswonger, James J. 112,371
Nitcher, Ronald E. 160,462
Nixon, Bernard T. 462
Noble, Angie 98
Noble, Larry D. 116
Noble, Stephen R. 171,462
Noble, William J. 94
Nocella, Salvatore 217,462
Nodurfth, Martin E. 129
Nodurfth, Opal 133
Noffsinger, Clifford 131,462
Noffsinger, Dee 133
Noller, Patricia L. 136,143,210,462
Nolte, John M. 171,462
Nomura, Pauline S. 205,462
Nonamaker, Elisabeth 66,86,104,371
Norbury, James T. 462
Nordstrom, A. Kay 46,65,81,104,159, 371
Nordstrom, Dale H. 118,176,371
Norris, Clarence W. 79,185,256,268,371
Norris, Larry A. 80,82,123,462
North, Carolyn M. 143,214,462
North, David A. 160,462
North, Larry E. 22,39,199,371
Northup, Russell L. 462
Northwest Hall 208
Norton, C. L. 30,117
Norton, Judy K. 97,210,462
Norton, Marjorie A. 82,300,462
Norton, Ted 82
Nothern, Joseph C. 68,119,167,371
Novak, Donald J. 223,462
Novy, Lowell L. 59,64,129,175,371
Noyes, Nancy J. 97,159,210,300,462
Nutt, Edwin L. 100,167,462
Nuzum, Arnold L. 119,217,462
Nyaradi, Nicholas 297
Nye, Derald D. 120,127,371

O

Oberhelman, Janice K. 89,108,462
Oberhelman, Judy A. 89,97,101,210, 214,462
Oberle, Carol M. 462
Oberle, Sharon B. 67,82,205,372
Oblander, Robert L. 183,462
Oborny, Edmund L. 164,463
Oborny, Edward J., Jr. 85,216,463
O'Brian, Thomas D. 18
O'Brien, Edward M. 131,224
O'Brien, Glen J. 126,187,372
O'Brien, Janet E. 133
O'Bryan, Susan E. 302,463
Ochampaugh, Clifford I. 103
Ochampaugh, James R. 463
Ochs, Jacob B. 119,220,463
Ochs, Richard A. 124,463
Ochs, Theo 126,192,463
O'Connor, Rebecca D. 79,81,207,463
Odle, Darrel L. 114,314,372
Odle, Nola L. 115
Oehlert, Larry L. 94,200,463
Ogan, Peggy J. 24,37,104,148,463
Ogburn, Harold D. 75,120
Ogg, Leslie L. 140,167,372
Ogilvie, Donna D. 147,463
Ogle, Nancy J. 396
Ohlmeier, Lee H. 463
Ohmes, Joe J. 120,183,372
Ohnmacht, Rita M. 84,111,137,207,463
O. K. House 221
Olander, Gene M. 23,25,64,105,185,268, 372
Oldham, Karen J. 104,144,305,463
Oliphant, Rodney G. 131,178,463
Oliverson, James E. 128,372
Oliverson, Verdell 98
O'Loughlin, Judith M. 156,463
O'Loughlin, Mary K. 79,143,463
Olsen, John D. 130
Olsen, Norman D. 199,463
Olsen, Robert 103
Olson, Jordan T. 77,121,128,372
Olson, Larry A. 88,218,463
Olson, Merrilyn J. 144,463
Olson, Raymond V. 30
Olson, Robert 100,463
Oltjen, Allan C. 463
Oltjen, Harlan W. 119,140,178,301,463
Omicron Nu 67
Oordt, Gerald H. 178,372
Opie, Roberta A. 147,300,463
Oppenlander, Janice 90
Oppy, Paula J. 102,155,463
Orbison, Belva 98
Orbison, Harry D. 123
Orchesis 95
Orchestra 302-303
Order of Artus 69
O'Rear, Billie H. 372
Organ Guild 103
Organizations 61-224
Orientation 280-281
Orme, Carolee 104,111,205,373
Ortman, Eldon E. 87,107
Osborn, Deanna 104,207,463
Osborn, Howard W. 463
Osborn, James E. 130,217,463
Osborn, Sherryl A. 207,463
Osborne, Verlyn D. 234,235
Osburn, Benny I. 68,130
Oshel, Bonnie K. 98
Osland, Rolf O. 221,463
Ostlind, Eleanor 98
Ostmeyer, Kenneth F. 220,373
Oswald, Donald D. 84,463
Ottaway, Leah J. 81,97,111,141,214, 304,463
Otte, Alvina M. 143,300,463
Otte, Arnita 496
Ousdahl, Gloria J. 79,90,111,135,205, 373
Owen, Dennis C. 175,463
Owen, James N. 373
Owen, Stephen B. 163,464
Owens, Harold P. 246
Owens, Harriett D. 214,464
Oyler, Janet F. 83,137,205,464

P

Pabst, Don H. 373
Pack, Gary L. 219,464
Paddleford, Donald F. 121
Padgilwar, N. D. 396
Page, Harvey J. 128,172,464
Page, Richard L. 262
Painter, R. H. 107
Pair, John C. 112
Palermo, Peter J. 180,464
Pallath, Emmanuel G. 496
Pallesen, Peter J. 195,464
Palmateer, Beverly 98
Palmateer, John D. 128,271,373
Palmquist, Julie C. 83,151,464
Pal-O-Mie 222
Pancgides, Stahis 108
Pancost, Robert D. 464
Pangburn, Robert C. 192,464
Panhellenic Council 140
Pannbacker, Richard 67,116,167,464
Panzitta, Joseph 373
Paph, Charles L. 217,464
Paradise, Julie A. 152,464
Parcel, Don D. 373
Parcel, Mae L. 373
Park, Doris E. 82,94,205,464
Park, John M. 200,373
Parker, Connie 133
Parker, Dorothy A. 96,152,464
Parker, Elliott S. 70,101
Parker, Randall L. 199,464
Parker, S. Thomas 19
Parker, Robert N. 130
Parks, Thomas W. 131
Parr, David W. 102,176,298,464
Parrish, D. C. 72
Parsons, Michael L. 116,218,464
Parsons, Sherman R. 224
Parsons, Terry L. 75,120,121,125,176, 373
Parthemer, Errol L. 83,113,323,464
Pasquil, Cornelio, Jr. 373
Pasquil, Manuel J. 103
Pate, John L. 126,373
Patterson, C. Richard 192,300,464
Patterson, Dale L. 92,373
Patterson, Roger K. 196,373
Patterson, Vivian M. 79,140,143,464
Patton, Duane Y. 464
Patton, Imarie B. 98
Paulson, Phyllis A. 98
Pawlowski, John E. 77,85,120,126
Paxson, Karen A. 97,104,137,210,464
Payne, David W. 188,464
Payne, Henry D. 111,163,464
Payne, Loyal F. 113
Paynter, Richard J. 85
Peabody, Derril E. 196,464
Pearce, Cecil W. 223,464
Pearce, Garland D. 106
Pearce, Janet 104
Pearce, Mary A. 140,147,464
Pershing Rifles 106
Pearson, Carolyn V. 205,300,464
Pearson, David W. 106,118,120
Pearson, Dolores A. 98
Pearson, Frederick L. 496
Pearson, Loren D. 185,373
Pease, Dean A. 195,246,464
Pease, Donald M. 108,126,373
Pease, Harold D. 125,373
Pease, Norma L. 98
Peck, James A. 191,267,464
Peck, Lester D. 128,373
Pedersen, John R. 107
Pedersen, Randall E. 373
Peel, John E. 167,464
Peerson, Mary K. 143,373
Pegg, Earl R. 160,465
Peirce, Ken 392
Peithman, Allen E. 217,246,465
Peltier, Gary V. 84,465
Peluso, Ralph D. 96,217,234,373
Pence, Royce O. 68,119
Penny's 508
Penrod, Margery L. 308,374
Pepsi Cola Bottling Company 500
Perisho, Mory E. 222,396
Perkins, Alfred T. 72
Perkins, Barbara A. 148,214,465
Perkins, Thelma M. 111,205,374
Perrier, Charles L. 196,465
Perrier, Louis E. 121,196,465
Perry, Edward N. 195,465
Perry, Joan E. 151,465
Perry, Murvin 74
Perry, Ralph 18
Perry, Robert B. 124
Peters, Chester E. 18,22,64,216
Peters, Claude W. 75
Peters, Daniel S. 216,465
Peters, Gary L. 171,465
Peters, Joon K. 159,374
Peters, John H. 125,187,374
Peters, Keith S. 322
Peters, Mrs. Keith S. 208
Peters, LeRoy L. 107
Petersen, Robert E. 465
Petersilie, William H. 123,465
Peterson, Charles C. 164,465
Peterson, Chester N., Jr. 25,74,117,308, 311,396
Peterson, Donald F. 176,465
Peterson, Gary E. 163,465
Peterson, Gary L. 196,465
Peterson, John D. 108,164,465
Peterson, Jon E. 164,465
Peterson, Karen 67,134,308,374
Peterson, Karlen E. 311
Peterson, Leland M. 125,374
Peterson, M. Bruce 197,374
Peterson, Max R. 120,185,465
Peterson, Ralph W. 163,465
Peterson, Roger K. 171,465
Peterson, Stanley G. 272
Peterson, Susan G. 151,300,303,465
Peterson, Susan J. 156,465
Peterson, Willis I. 88,218,465
Petitt, Terry R. 119,199,465
Petterson, John L. 188,305,307,465
Pettijohn, Mary E. 143,465
Pettle, Jerry 273
Peugh, Pat 98
Peugh, William E. 465
Pfarrenstiel, Mary 98,123
Pfeifer, Norman I. 301,465
Pfeifer, Raloh J. 236
Pfeifer, Ruth E. 98
Pfister, Ronald L. 67,196,465
Pflieger, Loren D. 72,465
Phelps, James R. 104,106
Phems 99
Phi Alpha Mu 66
Phi Alpha Theta 73
Phi Delta Theta 184
Phi Epsilon Kappa 79
Phi Eta Sigma 67
Phi Kappa Tau 200
Phi Kappa Theta 186
Phi Lambda Upsilon 72
Phifer, Vicki L. 215,465
Phillips, C. Anne 104,205,466
Phillips, David H. 374
Phillips, Duane R. 217,466
Phillips, Maria D. 222,396
Phipps, George H. 130,171,466
Phlieger, Alvin P. 374
Pi Beta Phi 158
Pi Epsilon Delta 70
Pi Kappa Alpha 189
Pi Tau Sigma 76
Pickens, Carolyn E. 141,374
Pickering, Marvin D. 299
Pickett, A. G. 313
Pickett, Herschel R. 115,160,466
Pickett, Leroy 392
Pickett, William F. 30
Pickinpaugh, Elden R. 218,262,466
Pierce, Charles L. 466
Pierce, Henry F. 171,272,466
Pierce, Mary E. 151,210,466
Pierce, Michael E. 466
Piercy, Linda R. 97,215,466
Pierson, Donna J. 374
Pierson, George P. 131
Pieschl, Richard L. 175,466
Pilkenton, Judith A. 79,136,156,300,466
Pincus, Celia 89,97,210,466
Pine, Janet H. 210,466
Pine, Roger C. 178,262,466
Piper, James M. 171,374
Piper, Stephen C. 175,466
Piper, Thomas D. 496
Pippenger, Edwin L. 106
Pippenger, Milton L. 83,106
Pitchford, John S. 84
Pitzer, Walter J. 129,374
Pivonka, Barbara J. 84,205,374
Pivonka, Edward D. 120,466
Plank, Arnold C. 73,374
Plank, Janice A. 98
Platt, Robert G. 466
Playter, Robert F. 130
Plenert, Marvin L. 374
Pletcher, Ronald D. 192,466
Pletcher, Vera E. 73,396
Plow & Pen Club 116
Plunkett, Morton D. 172,466
Pae, Robert L. 222,466
Poer, Dennis E. 192,301,466
Pokorny, Charles 94
Polehna, Vera R. 131,465

Poley, Gerald E. 119,374
Poling, Tim E. 160,466
Political Science Club 103
Polkinghorn, William 112,374
Polley, Gwen 98
Pollom's Book Store 514
Poor, Ronnie 163,466
Poorbaugh, John H. 107
Poort, Larry W. 94
Poort, Steve M. 185,261,466
Popp, Robert L. 95,374
Popplewell, David M. 85,124,220,374
Porath, William W. 116,466
Porter, Irene E. 81.137
Porter, Sally P. 152,215,466
Posada, Lazaro 107
Post, Arthur W. 127.374
Post, Jerry L. 299,303
Postier, Galen W. 112
Poteet, Nadene L. 215,466
Pottenger, Marion L. 123
Potter, Jean M. 210,466
Pottorff, Karen J. 144,466
Potwin, Alice 496
Poultry Science Club 113
Powell, Bertie L. 144,300,466
Powell Brothers 501
Powell, Forrest N. 131
Powell, H. Dean 236,466
Powell, Jonanne 207,300,466
Powell, Loren 303
Powell, Nancy J. 215,467
Powell, Richard L. 67,183,467
Powell, Wayne M. 172,467
Powell, William A. 125,467
Powell, William O. 123
Prather, Ardene K. 175,467
Pratt, Norman L. 467
Preddy, Caroline E. 67.152.467
Prentup, Patricia L. 151,467
President 12-13
Prestwood, Tillman A., Jr. 121,126,374
Prevo, Charles T. 67,116
Prevo, Paul R. 118
Prewett, Ralph M. 126
Prewitt, Judith C. 159,467
Pribyl, Lawrence E. 85,101,104,375
Pribyl, M. Dianne 85,104,207,467
Price, Cedric L. 238,244 254,255
Price, James W. 180.467
Price, Lawrence E. 180,310,467
Pricer, Norman L. 375
Priefert, Paul B. 83,221,300,303,467
Pritchard, Homer L. 375
Pritchard, J. Faye 208
Pritchard, Mary L. 467
Pritchard, Michael D. 164,467
Proctor, Connie M. 215,300.467
Proctor, Dayle J. 91,113,205,467
Proctor, Marvin L. 122,218,467
Proctor, Ruth A. 205,467
Professional Foods Club 134
Proffitt, Gary R. 467
Proudfit, F. Elizabeth 143,467
Pruitt, Mary M. 140,148,467
Pryor, James 101
Psychology Club 102
Puckett, Mimi E. 205,467
Pugh, Keith D. 75,120,121,218,375
Pugsley, Albert L. 17
Puig, Hector 128
Pulford, Robert E. 188,375
Pultz, Charles H. 375
Purcell, Deanna A. 104,207,467
Purcell, Duane C. 114
Purcell, Billye K. 98,115
Purfurst, James R. 172,467
Purinton, Paul T. 171,300,467
Purohit, B. L. 396
Purple Pepsters 96
Pyle, Constance M. 210,467
Pyle, Robert E. 19
Pyne, Charles L. 160,467
Pywell, Richard A. 106,197,467

Q

Qasim, Jamel J. 73,107,108,109,375
Quade, Kenneth G. 168,467
Quanz, Jnell M. 152,300,467
Queens 292-293
Query, Sharon K. 144,210,467
Quillin, James E. 222,467
Quincy, Fred S. 72
Quinlan, Leon R. 112
Quinn, Adrienne M. 215,300,467
Quinn, Art J. 108,130,468
Quinn, Patrick M. 128
Quinn, Robert J. 299
Quinn, Ruena J. 89,104,205,375
Quinn, Terry M. 197,375
Quirk, Judy L. 148,215,468

R

Racette, George E. 114,375
Racette, Helen I. 115
Radcliff, William A. 68,119,195,375
Rader, James E. 120,121,468
Rader, Larry D. 199,263,468
Rader, Ronald D. 199,468
Raedeke, Arlin H. 171,468
Raffington, Margaret 46
Railsback, Virginia 67,80,86,104,137, 140,143,299,468
Rainman, Joseph H. 130
Raleigh, Ruth A. 85,215,300,468
Ralls, Nathaniel P. 199,375
Ralls, R. Nelson 192,301,468
Romey Brothers Lumber and Cool 498
Ramirez, Manuel D. 109
Ramsey, Jon M. 171,468
Ramsey, Mary S. 74,156,468
Ramsour, John 122,375
Randall, Wayne W. 129,375
Randel, Donald D. 108,114
Randel, Sharon K. 82,205,468
Randels, Eleanor A. 91,205,266,469
Randhawa, Tejinder S. 496
Randolph, Gary L. 185,375
Rankin, Constance L. 97,136,143,210, 469
Rankin, Rae 103,159,469
Rankin, Roger L. 130
Rapp, Virginia K. 151,469
Rasher, Susan 469
Rasmussen, Donald M. 124,160,469
Rasmussen, Lyle E. 88,132,168,469
Rasmussen, Ronald L. 76,469
Rasplicka, Louis D. 29,113
Ratcliff, Charles S. 131
Rathbun, Don A. 469
Rathbun, Jerry L. 116,120,218,469
Rathburn, Donald W. 125
Ratts, Gerald L. 74,195,305,306,307,375
Raville, Milton 42
Ray, Loren F. 96,273
Ray, Marlan E. 234.273,469
Ray, Monte G. 78,469
Raymond, Michael A. 168,469
Reasor, Larry L. 176,469
Reasor, Sharon S. 152,469
Reaugh, Shelby J. 144,375
Rector, Joyce 151,305,306,307,375
Rector, Robert 100,164,262,375
Redding, Christina M. 215,469
Redding, Jovita A. 90,91,205,375
Reece, Linda A. 215,469
Reed and Elliott Jewelers 514
Reed, Geney C. 152,215,469
Reed, Glenda A. 96,135,205,375
Reed, Marshall L. 123,160,469
Reed, Richard C. 94,301
Reedy, Carl D. 164,375
Reehling, Jean E. 81,111,143,469
Rees, Richard D. 29,68,119,163,376
Rees, Robert L. 76,111,163,376
Reese, Berye L. 160,469
Reetz, Roger P. 376
Reeves, Gerald K. 217,469
Reeves, Kathryn M. 67,152,469
Reffner, Jack F. 83,469
Regier, Betty J. 210.469
Regier, Donna L. 469
Regier, Fremont A. 87
Regier, Jerome K. 129,163,376
Regier, Sara M. 87
Regnier, Edward P. 124,175,301,376
Regnier, Roger E. 30
Reh, Maxine C. 205.469
Rehfeld, David P. 79,175,469
Reiber, Duke B. 221,469
Reichel, Darell R. 196,469
Reid, James D. 77,94,120,128.469
Reid, Judith K. 74,100,159,469
Reid, Larry E. 121,125,376
Reid, Robert G. 29,68,119,191,273,376
Reid, Ronald L. 123,191,469
Reiff, Jane L. 143,470
Reinemann, Edward C. 88,94,119,376
Reinert, David R. 168,469
Reinhardt, Beverly A. 156,376
Reinhardt, Eugene E. 269
Reinhardt, Leslie R. 164,470
Reinhart, Wade W. 470
Reinke, Janet M. 101,155,470
Reis, Irvin L. 42
Reist, Robert E. 127,470
Religious Coordinating Council 80
Rempe, James E. 84,119,187,301,470
Rempel, Mrs. Warren 90,91
Rempel, Rev. Warren 90,91
Reno, N. Nita 81
Renollet, Henry C. 77,85,120,376
Rensenhouse, James P. 168,470
Renz, Lowell E. 171,254,376
Reppert, John C. 171,470
Reusser, David A. 223,299,470
Rexroad, Bill 271
Reynolds, Gary J. 114,470
Reynolds, John A. 118
Reynolds, John Z. 168,470
Reynolds, Larry L. 171,470
Reynolds, Nick 294
Rhine, Paul E. 91
Rhoades, Keith O. 123
Rhoads, Arthur D. 102,192,470
Rhodes, Sandra E. 97,143,211,470
Riat, Thomas R. 376
Rice, Philip M. 73
Rich, Billy J. 234,254
Rich, Ronald E. 83
Richard, Lester F. 376
Richards, Lloyd L. 119,236,470
Richards, Lucia L. 101,323,470
Richardson, Beverly 46,83,104,137,143, 376
Richardson, Darrel B. 176,376
Richardson, Donald W. 301,470
Richardson, John M. 124,470
Richardson, John W. 234
Richardson, Mary E. 23,70,93,105,159, 470
Richel, Karen S. 136,205,300,470
Richter, Charles E. 187,470
Richter, Glen E. 79,376
Richter, Herschel D. 88
Rickard, Roger L. 200,470
Rickson, Fredrick E. 85
Rieck, Gary L. 112,470
Riepe, Kenneth E. 111,116,470
Riggenbach, Ronald J. 197,376
Riggert, Roger L. 80,88,125,376
Riggs, Hazel 73
Riker, Patricia T. 97,159,211,300,304, 470
Riley, William M. 470
Rinard, Phillip M. 222,470
Rinehart, Richard B. 123,470
Ringel, Duane A. 77,86,128,376
Ringel, Larry H. 470
Riordan, Mary A. 85,143,470
Rippe, Robert E. 85,115,376
Ringler, Wilber E. 30
Ritter, Beverly J. 123
Riseman, Aldona L. 107
Riseman, Louis 73,107
Ritter, Victor L. 376
Rittgers, Bobbie 265
Rively, Laurence N. 191,470
Rizek, James E. 175,470
Robb, Ronald S. 110,111
Robbins, James C. 105
Robbins, J. G. 19,70
Robe, Glenn 122
Roberson, Virginia F. 115
Roberts, Clyde A. 82,110,470
Roberts, Dolores A. 83
Roberts, Mrs. Dorothy 180
Roberts, James D. 164,376
Roberts, Merle D. 185,377
Roberts, Myrna K. 148,471
Roberts, Nancy J. 82,105,111,215,471
Roberts, Patricia E. 156,284,315,471
Roberts, Richard G. 471
Robertson, Charles E. 471
Robertson, Jerry R. 377
Robertson, John E. 199,471
Robertson, Judith A. 155,471
Robertson, Kenneth D. 471
Robinson, Janet M. 104,110,111,141, 377
Robinson, Joseph M. 185,471
Robinson, William C., Jr. 496
Robison, Fred L. 171,471
Robohn, Sarah F. 85,143,470
Robson, Jeanette 151,300,471
Robson, Sharon E. 79,151,471
Rochat, Carl 320
Rodda, John H. 188,471
Rodda, Tom 254
Rodenbeek, James E. 171,471
Rodewald, Sara C. 87,111,215,471
Rodgers, Dorothy F. 118,205,310,377
Rodman, Dale A. 119,471
Rodriguez, John 308,377
Rodriguez, Pablo J. 85,109,116,218,471
Rodriguez, Vivian C. 116
Roeckers, Loretta M. 85,104,111,141, 471
Roeckers, Marjorie D. 84,110,111,137, 141,377
Roehr, Leigh A. 75,101,120,125,377
Roelfs, Norman L. 122,471
Roes, Judy K. 148,471
Rogers, Dean 308
Rogers, Mrs. E. E. 222
Rogers, Frank A. 90,91,222,471
Rogers, Joyce M. 25,59,65,66,89,159, 471
Rogers, Lloyd W. 219,471
Rogers, May E. 156,471
Rogers, Peggy A. 96,104,207,377
Rogers, Philip N. 90,91,222,471
Rogers, Sally L. 133
Roger Willioms Fellowship 83
Rogg, Barbara L. 151,215,471
Rogge, Marian 98
Rogge, Virgil D. 120
Roggendorff, David 80,82,121,125,377
Rogler, Lawrence G. 160,471
Rohde, Drexel D. 191,471
Rohloff, Larry G. 77,120,128,471
Rohrbaugh, Bryce E. 116,471
Rohrbaugh, Katherine 211,471
Rolan, Caroline A. 137
Rolander, Haven 88,168,270,377
Rolf, Jayne E. 98
Rolland, Camille 496
Roller, Francis M. 471
Rollet, Lavern D. 377
Rollins, Bill 220,471
Rollins, Shirley F. 104,205,300,471
Romig's Texoco 502
Roohms, John W. 111,472
Rooney, Lloyd W. 29,68,84,119,178,472
Rooney, Terry E. 151,472
Roos, Edward V. 236
Rose, David G. 126,185,472
Rose, James E. 95
Rose, Larry L. 115,178,472
Rose, Michael C. 191,472
Rose, Richard M. 191,472
Rose, Sheila K. 95,97,152,211,472
Rose, Stephen D. 168,472
Rose, Stuart W. 89
Rosenhagen, Richard 88,117,163,472
Rosenow, Darrell T. 273,396
Rosenow, Gary A. 273
Rosenquit, Bert 89,472
Rosenzweig, Dennis L. 89,496
Rosenzweig, Jack L. 89,496
Ross, Carlton G. 126
Ross, Deanna J. 299,472
Ross, Karen 496
Ross, George E. 129,171,377
Ross, E. Irene 81,111,143,472
Ross, John R. 163,377
Ross, Judith J. 90,91,104,205,377
Ross, Kenneth C. 131
Ross, Marcia M. 152,472
Ross, Nancy L. 151,472
Ross, Nedra J. 128,152,377
Rosser, Karen E. 104,137,205,472
Roswurm, Claude D. 377
Roth, Linda A. 151,215,472
Rothrock's Casual Shop 505
Rothers, Paul L. 472
Roulier, Leon N. 14
Rowe, David T. 377
Rowland, Charles 496
Rowland, Charles W. 118,377
Rowland, Kay 83
Rowland, Nancy J. 155,211,472
Rowland, Thomas L. 123
Roy, Jerry A. 246
Roy, Linda K. 24,94
Royal Purple Queen Contest 274-277
Royal Purple Staf 304-305
Royer, Lareta J. 148,308,472
Rubart, William F. 377
Rubenthaler, Delores 98
Rubenthaler, Gordon 68,119
Ruda, Richard E. 85,107,377
Ruder, Connie 98
Ruder, Donley F. 121,125
Rudolph, Kathryn L. 111,147,472
Rudolph, Walter F. 111,112,163,378
Rudy, Nelson E. 101 301
Rueck. Jon M. 218.472
Ruff, Frank A. 84.187,472
Ruff, Michael D. 176,472
Ruggles, Charles M. 472
Ruhlman, Thomas E. 172.378
Rullman, Melanie J. 97,143,215,472
Rullman, Richard L. 472
Rumsey, Dwayne I. 217.472
Rumsey, Gary W. 59.360
Rundell, Carolyn K. 81
Rundell, Mary K. 81,82,105.205.378
Rundle, Ileen J. 83,93.111.211 299,472
Runquist, Glennys J. 88.215,472
Runyan, Larry J. 218,472
Runyan, Thomas 191.236,473
Ruppelius. Floy K. 392
Rush, C. Wayne 172.473
Rush, Eldon L. 120,121,125,378
Rush, Keith D. 172,473
Rushton, Betty A. 155.211,473
Rushton, Robert J. 496
Rush Week 282-283
Russ, Joan M. 86,215,473
Russell, Anita F. 103 473
Russell, Edward D. 195,473
Russell, Richard B. 191,473
Russell, Roy C. 129.378
Rust, Clarence J. 168,473
Rust, Russell R. 14
Rust, Zelma I. 104,137,215,473
Ruthe, Alice L. 123
Rutledge, Clifton D. 123
Ruwe, DeWayne H. 39,85
Ryan, Donald E. 175.378
Ryan, Joan A. 104.137 207,378
Ryan, Patricia 74.155,473
Ryan, William J. 89
Ryland, Gary M. 122

S

Sachse, Carl R. 473
Sager, Gary L. 191,473
Sageser, A. Bower 73
Salcedo, Jose B. 378
Salisbury, Donald K. 119,195,473
Salisbury, Harrison 296
Salisbury, Richard D. 473
Salmans, Carol J. 83,211,473
Salmon, Harold R. 115,378
Salmon, Patricia A. 144,378
Salmon, Robert K. 94,379
Salter, Saloma D. 215,299,473
Salyer, Gary R. 175,473
Salyer, Ray L. 175,473
Sam Saroff and Company 508
Samarai, Mufid A. 108,109

Samarrai, Sabah N. 109
Samelson, Franz 102
Samuelson, Betty A. 115
Samuelson, John D. 130,473
Samuelson, Martha C. 24,104,111,141, 473
Samuelson, Theodore 114
Sanborn, Diane 99
Sanborn, Malte K. 126
Sanborn, Sharolyn S. 137,152,473
Sanchez, Robert A. 54
Sanchez, Roberto 109
Sandell, Eric W. 86,160,473
Sanders, Donald L. 104,246,473
Sanders, Robert D. 191,301,379
Sanders, William M. 116,120,473
Sandoval, Antonio A. 108,109
Sandstrum, Fayeann 90,91,96,101,104, 379
Sandstrum, James S. 128
Sanford, Paul 113
Sangle, E. M. 108,396
Santee, Linda L. 215,473
Sargent, Carolyn J. 90,91,104,300,473
Sargent, Robert L. 473
Sastry, Ganti A. 396
Satterlee, Christeen L. 115
Satterlee, Lowell D. 114
Sauder, Charles W. 119,473
Sauer, Stephen F. 85,123,187,301,473
Saunders, Harold D. 79,140,172,256,473
Saunders, Marilyn 133
Saunders, Noble L. 130
Sawer, Barbara J. 110,111,134,205,473
Sayler, John G. 111,298,474
Sayre, Lois A. 90,91,104,135,155,474
Scobbard and Blade 78
Scammell, Barbara L. 81,97,144,215,474
Schafer, Connie J. 159,474
Schafer, Kenneth W. 185,379
Schafer, Michael E. 171,244,271,474
Schamahorn, Gerald L. 102,176,301,474
Schantz, Hugh A. 129,379
Schaus, Marilynn L. 88,211,474
Schawe, David H. 474
Scheetz, James W. 299
Scheibler, Richard D. 379
Scheleen, Marilyn A. 88,474
Scheller, Melvin L. 119,168,474
Schelp, Billie M. 98
Schemm, Frank W. 128,379
Scheu's Cafe 503
Schick, Larry L. 474
Schicke, John F. 85,125,474
Schierling, Allen C. 195,256,259,474
Schild, Neil W. 122,379
Schilling, Karl D. 93,379
Schilling, Paul W. 131,171,474
Schimke, Ralph H. 474
Schimmels, Mrs. Julia 219
Schlaefli, Gloria G. 97,215,310,474
Schlatter, Ralph J. 379
Schlegel, Jay C. 218,474
Schlehuber, Jack B. 102
Schletzbaum, Jerry D. 164,250,301,474
Schloh, Everett G. 168,301,474
Schlosser, Bruce E. 222,474
Schlotfelt, Larry G. 185,474
Schmedemann, Mary S. 151,379
Schmelzel, Sally S. 97,151,215,303,474
Schmidt, Darrell P. 167,474
Schmidt, Donald R. 75,87,125,216,301, 379
Schmidt, Emma M. 137,215,474
Schmidt, John L. 299
Schmidt, Judy R. 89,103,211,474
Schmidt, Kenneth A. 85,474
Schmidt, Susan E. 205,474
Schmidt, Warren W. 88
Schmidtlein, Gregory 85,187,474
Schneider, Donald A. 90,91,114,223,379
Schneider, George W. 474
Schofield, Charles F. 85,125,379
Scholten, Edward W. 379
Scholten, Kathryn J. 137,159,474
Schone, Donald B. 191,267,474
Schoning, Delbert D. 474
Schoolcraft, Suzanne 156,475
Schooley, Ray R. 117,178,396
Schope, Wayne W. 119,168,475
Schrader, Barbara A. 152,379
Schrader, Lawrence E. 94,110,301,475
Schrag, Alvin D. 87,122,219,475
Schrag, Maurice P. 77,100,103,116,164, 475
Schrock, Janet K. 83,205,475
Schrock, Scharmal K. 215,300,475
Schroeder, Donald D. 118
Schroeder, Donald G. 94,475
Schroeder, James C. 192,475
Schroeder, Mory S. 65,80,140,151,475
Schueler, Joseph M. 217,475
Schuetz, Alfred L. 131
Schuetz, Jerry V. 200,396
Schuetz, John H. 117,140,187,312,475
Schuetz, Robert L. 84,85,475
Schuler, Carl L. 85,122,475
Schuler, John A. 475
Schuley, Phillip H. 167,475
Schulke, Kurt P. 475
Schultis, Larry C. 168,475
Schultz, Donald F. 379
Schultz, Franklin C. 191,123,475
Schultz, Judith 379
Schultz, Robert E. 180,475
Schultz, William F. 236
Schultz, William L. 29,115,163,379
Schuman, Merlin D. 475
Schuttenhelm, Roy W. 183,475
Schaller, Charles E. 84,217,474
Schutz, Susan B. 59,159,475
Schwab, Geraldine J. 97,148,211,475
Schwartz, M. Frances 22,65,66,159,379
Schwartz, Richard D. 218,475
Schwarz, Margaret M. 85,100,155,211, 264,475
Schweer, Vernon R. 88,111,222,475
Schwinn, Gene B. 126,379
Schwintz, Larry C. 163,475
Scoby, Mary J. 91,97,111,134,148,215, 300,475
Scott, Carole A. 211,475
Scott, Charlene A. 205,475
Scott, David R. 191,475
Scott, Donna R. 215,300,475
Scott, Fred E. 234
Scott, Janice J. 90,91,96,211,475
Scott, Judith A. 128
Scott, Larry E. 112
Scott, Mary L. 67,144,379
Scott, Phillip A. 176,476
Scott, Richard G. 217,272,380
Scott, William L. 116,380
Scoville, Lawrence L. 221,323,380
Scully, Anne J. 132
Scully, Leo W. 39,76,118,120,380
Seacat, Carol 133
Seacat, John P. 101,130
Seaman, De Ann 105,151,476
Searles, Antonia I. 109
Searls, Richard F. 195,380
Sears, Gilbert O. 126
Sears Roebuck and Company 507
Seaton, Mrs. Elizabeth 168
Seaton, Jack B. 108
Seaton, Kay P. 104,211,476
Seaton, Michael B. 195,323,476
Seaton, Roy A. 92,476
Seay, Joseph 272
Sebolt, Nancy K. 207,476
Sederquist, Jon C. 100,167,476
Sedivy, Janice A. 476
Segelquist, Helen C. 83,134,207,476
Seibel, Donald E. 129,380
Seibel, Jack N. 476
Seibert, Joseph C. 110
Seitz, Charles M. 185,301,476
Seitz, Larry M. 178,476
Selby, James A. 121,180,300,476
Self, Huber 106
Sellers, Judy 98
Senior, Carolynn J. 211,476
Seniors 336-392
Servos, Gary G. 192,380
Servos, Lorene E. 152,380
Settergren, Richard 476
Seute, Robert M. 160,301,476
Severance, Donna E. 83,476
Severns, Margaret V. 86,476
Sewell, Judith A. 151,202,211,476
Sewell, Vern 232
Sexton, Robert B. 93,121,125,187,380
Seyferth, Jay B. 132,133
Seyler, Harry L. 164,476
Shamberg, Edward D. 191,476
Shamburg, Vaughn L. 272
Shane, Bob 294
Shank, Edward F. 476
Shannon, Ellen K. 152,298,476
Shannon, Ginger A. 104
Shannon, Howie 244,246
Shannon, Margaret B. 144,380
Shannon, Patricia R. 105,144,380
Shannon, Virginia A. 105,111,215,476
Sharma, Dinesh C. 72,396
Sharma, Kumari I. 396
Sharp, David L. 94,111,476
Sharp, Patricia R. 97,155,215,303,476
Sharp, Wayne 496
Shaughnessy, Charles 123,167,476
Shaw, Anna K. 380
Shaw, Arthur D. 79,105,217,267,268, 269,272,380
Shaw, Fred D. 124,199,380
Shawver, S. Herbert 476
Sheets, Larry M. 119,476
Sheets, Wesley F. 476
Sheldon, John A. 79
Sheldon, Sarah F. 80,108,211,476
Shellenberger, John A. 30
Shellenberger, Thomas 72
Shenk, James H. 114,219,380
Shenkel, Claude W. 19,107
Shepard, Clayton 171,380
Shepek, Reuben D. 91,476
Shepherd, Jeanette M. 91,94,104,143, 477
Shepherdson, Gary L. 93,185,477
Sheppard, Susan G. 97,99,144,477
Sherer, George L. 199,301,477
Sherer, Paul V. 199,477
Sherman, Judie L. 380
Sherman, Ralph W. 477
Sherman, Roger W. 160,477
Sherraden, Dixie L. 207,299,300,477
Shetlar, Martin D. 116,220,380
Sheue, Mary A. 100,148,211,477
Shieh, John T. 108,396
Shields, Dennis L. 88,301,477
Shields, Gary D. 199,381
Shields, James B. 100,298
Shields, John A. 477
Shier, David G. 183,477
Shilling, Sandra K. 147,478
Shilling, William M. 72,87,94,106,196, 381
Shipotofsky, Saul H. 54
Shipps, Dale K. 199,381
Shirley, John D. 306,308,381
Shively, William C. 196,478
Shoemake, Gayla L. 79,151,275,293, 315,478
Shore, Donald A. 197,478
Shores, Rosemary A. 215,478
Shortman, Penelope A. 152,211,478
Shoup, Floyd K. 119,178,301,478
Shoup, Jane J. 98
Shoup, Norma J. 90,91,205,478
Shoup, Wesley D. 306,307,381
Showalter, John A. 75,77,381
Shreve, V. Marnell 144,478
Shriver, Suzanne M. 147,381
Shroyer, George F. 79
Shryock, Larry J. 176,478
Shue, Robert W. 121,381
Shugart, Grace 47
Shultz, Janet J. 478
Shultz, Michele A. 155,215,478
Shultz, Thomas E. 163,396
Shupe, Chester D. 39,172,381
Shura, Rameshchandra 108,124
Shurts, Mary S. 155,478
Shurtz, Daryl L. 236,478
Shuyler, Faye J. 381
Shuyler, Lynn R. 122
Sibley, Mrs. Verne W. 180
Siddens, Norma J. 211,478
Sidhom, Monir M. 108,109
Sidhu, Jasjit S. 397
Sidhu, Karamjit S. 397
Siebert, William A. 100,119,221,305,381
Siefkes, Dorwin L. 119,478
Siegle, Franklin B. 478
Sieler, Howard V. 52,68,129,381
Siever, Richard G. 102,300
Sigafoos, William L. 54,107,298,299
Sigma Alpha Epsilon 190
Sigma Alpha Eta 71
Sigma Chi 193
Sigma Delta Chi 74
Sigma Gamma Epsilon 73
Sigma Nu 194
Sigma Phi Epsilon 197
Sigma Tau 120-121
Sigma Theta Epsilon 90
Signo Phi Nothing 219
Sih, Ping H. 108
Sill, W. H., Jr. 80
Silva, Robert L. 221,323,381
Silvius, Bryce A. 478
Silvius, Terry L. 478
Simecka, Karl D. 478
Simlot, Mahavir M. 108
Simmons, Gail 98
Simmons, John K. 72,192,381
Simmons, Marla B. 89,104,137,205,381
Simms, Bonnie 99
Simon, Vaughn N. 95,106,188,478
Simonet, Jose A. 129,381
Simons, Gale G. 116,220,478
Simpson, Joe C. 478
Simpson, Lucky C. 129,381
Simpson, Mary A. 144,275,276,298,299, 478
Simpson, Nancy K. 110,135,205,478
Simpson, Raymond E. 197,298,478
Sims, Richard E. 220,478
Sims, Thomas D. 67,478
Singleton, Ann 83,134,207,478
Singular, Sylvia G. 109,155,478
Sipohimalani, Chandr 124,478
Sirohi, Amar S. 397
Siyahian, Daniel S. 109
Sjo, John 115
Skoggs Motors, Inc. 502
Skaggs, Robert G. 130
Skelton, Dickie D. 256
Skinner, Rosetta P. 90,91,205,478
Skupa, Sharon L. 102,155,381
Sky-vue Theater 503
Slade, Jeanne 98
Slade, Ronnie W. 115,478
Slode, Una K. 96,105,143,478
Slagle, Roy E. 479
Slaughter, Elizabeth 159,479
Slentz, Carin L. 74,207,381
Sloan, Kenneth W. 479
Slocombe, W. Warren 100,381
Sloop, Jean C. 71
Slyter, Arthur L. 93,479
Slyter, David R. 93,112,312,479
Small, Charlene I. 215,479
Smart, Kenneth R. 180,479
Smart Shop 500
Smerchek, Gene A. 171,479
Smerchek, Joe 229
Smiley, John J. 93,129,199,381
Smith, Arthur E. 124,187,479
Smith, Bob L. 128
Smith, Bradley E. 95,197,479
Smith, Bruce E. 196,263,479
Smith, Carey L. 85,114,187,479
Smith, Carolyn L. 148,479
Smith, Chestine A. 134,205,381
Smith, Craig P. 301
Smith, Deanna J. 95,99,205,479
Smith, Earl E. 197,479
Smith, Edwin E.128,191,273,381
Smith, Elaine C. 88,215,479
Smith, Mrs. F. Paul 172
Smith, Floyd E. 131
Smith, Frank 123,381
Smith, Galen D. 108
Smith, Gay K. 94,148,211,264,479
Smith, Helen A. 144,479
Smith, Ilse 133
Smith, Ivan C. 72
Smith, Jan C. 134,151,211,479
Smith, Janet L. 95,211,479
Smith, Jared H. 171,479
Smith, Jim N. 217,479
Smith, John M. 78,192,301,479
Smith, Judith A. 159,479
Smith, Judith S. 194,211,479
Smith, Karen L. 79,147,479
Smith, Kent A. 382
Smith, Kent L. 300
Smith, Mrs. L. T. 219
Smith, Larry L. 301,479
Smith, Leon E., Jr. 268,382
Smith, M. Viers 69,75,221,479
Smith, Marcia R. 66,140,144,479
Smith, Maurice 271
Smith, Meredith A. 97,215,479
Smith, Monne K. 59,159,382
Smith, Norman E. 479
Smith, Patricia Ann 97,215,479
Smith, Patricia Anne 215,298,479
Smith, Phillip D. 221,479
Smith, Richard Ellis 164,480
Smith, Richard Elton 103,111,112
Smith, Richard N. 480
Smith, Roger 392
Smith, Russell G. 175,480
Smith, Sherrill L. 205,480
Smith, Sidney R. 128,382
Smith, T. V. 297
Smith, Wade T. 68,90,91,112,382
Smith, Walter H. 68
Smrha, Katherine A. 205,382
Smylie, Eugene C. 176,480
Smylie, Robert J. 176,382
Snell, Robert R. 85
Snider, Mary S. 81,159,211,480
Snider, Ralph W. 126,382
Snodgrass, Lavern W. 382
Snow, Clifford N. 480
Snow, Dale L. 107,382
Snow, Marjorie T. 107
Snyder, Donald L. 480
Snyder, John O. 129,382
Snyder, Robert M. 128,131
Snyder, Rosetta P. 147,480
Snyder, Veryle 79
Society for the Advancement of Management 126
Sacolofsky, Homer E. 73
Soderstrom, Gerald D. 480
Soelberg, Nils K. 192,480
Solberg, Frederick M. 167,480
Solmos, John A. 96,234,235
Solt, Deanna L. 98,123
Somerville, Roger A. 196,480
Sondergard, Ronald D. 191,480
Sonmez, Nejat M. 108
Sorenson, David A. 480
Soupene, William H. 191,480
Southeast Hall 212
Southerland, Charlotte 134,143,307,480
Southerland, Steven 101,176,307,480
South Jardine Terrace Council 224
Sowell, Doris K. 98
Sowell, Richard L. 121,125,480
Spacil, Leon L. 84,480
Spaulding, Barbara L. 480
Spaulding, Sandra J. 211,480
Speight, James R. 382
Speirs, Ruth A. 81,97,148,211,480
Spence, David A. 218,262,480
Spence, Neal B. 217,480
Spencer, Gary S. 220,382
Spencer, Jerry D. 67,223,480
Spencer, Wayne E. 78,180,301,382
Sperry, Arthur B. 73,107
Spiros, Katherine 207,382
Splichal, Helen J. 46,74,134,143,305, 307,480
Spoelstra, John H. 480
Sports Car Club 94
Springer, Keith A. 88,122,480
Sproat, Steve E. 217,480
Sproul, Merrill F. 124,480
St. Clair, Ellis V. 382
St. John, Dee A. 97,136,215,480
St. John, Gary L. 128
Staats, Beulah M. 87,111,143,481
Staots, Luetta 382
Staats, Norman H. 114,167,397
Stacey, Karl 106
Stafford, Julio S. 100,207,300,481
Stalcup, John C. 481
Stalker, Clinton L. 130,481
Stalker, Delaine 133,397
Stallings, Wanda L. 298
Stanford-Weese Nash, Inc. 502
Stang, Clement G. 300,481
Stanley, Earl W. 249
Stanley, Gary W. 195,481
Stanley, Karen S. 137,151,481
Stanley, Ralph R. 481
Stanosheck, Karen J. 205,481
Stanton, Donald W. 382
Stapf, Elizabeth A. 85,151,481
Stapleton, Howard F. 299
Stark, John W. 72,199,481
Starkey, Mary J. 67,83,215,481
Starosta, Carol E. 148,215,481
Starrett, John R. 106,197,481
State Motel 514
Steel Ring 77
Steele, Bradley K. 223,481
Steele, P. Jeanie 79,100,148,276,300, 481
Steele, Robert L. 481
Steere, Stanley L. 112,481
Steerman, Marcia J. 159,481
Steffens, Fred T. 100,481
Stegman, Anthony J. 481
Steiner, Ann M. 148,382
Steiner, Eldon J. 72
Stenberg, Jerry L. 85,187,481
Stenzel, Howard K. 481
Stephenson, B. Rex 171,481
Steps, Martha J. 74,152,305,307,481
Sternin, Jay E. 107
Sternin, Marcia E. 107
Steudtner, Richard R. 164,382
Stevens, Carl A., Jr. 68,119
Stevens, Earl D. 90,91,94,111,481
Stevens, Joan W. 302
Stevens, Judith A. 90,91,104,207,300, 303,481
Stevens, Judy K. 104,108

Stevens, Karl K. 39,76,77,118,120,176, 382
Stevens, Patricia S. 90,91,104,207,300, 303,481
Stevenson, Mary J. 134,205,481
Stevenson, Paul N. 110
Stevensans Clathing Company 512
Steward, Dean A. 128
Stewart, Beryl D. 59
Stewart, Carol D. 71,91,103,151,274, 275,300,303,481
Stewart, Jan 159,315,481
Stewart, John C. 171,481
Stewart, John W. 176,300,482
Stewart, Lynn M. 82
Stewart, Wendall P. 482
Stickel's Cleaners 508
Still, Alfred R. 126
Still, Roger D. 482
Stillabower, Barbara J. 133
Stillabower, Jerry K. 129,382
Stilley, Carol J. 205,482
Stillwell, Charles E. 383
Stinson, Donald B. 178,482
Stirtz, Ned K. 87,113,178,314,383
Stites, Darrell L. 114
Stocker, J. W. 327
Stockham, Norman N. 175,383
Stockham, Violet R. 156,383
Stockwell, Mrs. Ethel 216
Stoecker, Marjorie I. 137,205,482
Stolarczyk, Richard 76,120,187,482
Stolte, John A. 234,235
Stone, Mrs. Howard 203
Stone, James C. 116
Stone, James J. 188,383
Stone, John E. 101,188,300,383
Stoneking, Merton R. 140,199,301,482
Stoner, Suzanne M. 81,97,215,482
Stoskopf, Lawrence E. 29,68,91,178,482
Stoskopf, Linda L. 97,99,151,211,482
Stott, Barbara J. 101,215,482
Stoughton, Loraine F. 211,482
Stouse, Lawrence D. 482
Stout, Barbara J. 24,137,152,482
Stout, M. Linda 128,148,383
Stout, Stanley E. 191,300,482
Stover, Bruce L. 185,383
Stover, Kayla S. 140,147,482
Stover, Rae R. 100
Stover, Steven C. 482
Stowell, Martha L. 91
Strachota, John Q. 69,219,482
Strahm, Mary E. 65,82,215,482
Straley, Gary L. 102
Strand, Karen K. 102,207,482
Strathman, Gerald J. 217,482
Stratton, Carolyn D. 97,99,111,211,482
Stratton, Donna S. 65,66,205,482
Stratton, Raymond D. 122
Straub, Robert R. 383
Strawn, Aubrey L. 217,482
Streets, Kenneth L. 115,183,300,482
Streets, Richard R. 118,183,300,303,383
Strnad, Phyllis C. 74,96,155,482
Strnad, Virginia L. 211,482
Strobel, Laurel L. 205,482
Strobel, Margaret L. 73,108,383
Stroh, Robert R. 249
Strong, Linda J. 300,482
Struss, Jon D. 88,122,160,482
Struss, Joye E. 88,137,147,482
Stuart, Mrs. Thomas H. 152
Stucker, Lonl R. 96,251,254,255
Stuckey, John W. 482
Stuckey, Sandra K. 97,104,143,211,304, 482
Stucky, Gordon K. 123
Stucky, Nina L. 123
Student Cauncil 22
Student Education Assaciotion 104-105
Studer, Raymond L. 114,483
Studia Royal 509
Sturgeon, Dale E. 72,111,217,483
Stutterheim, Karl R. 175,383
Stutterheim, Keith M. 483
Style Shop 511
Sucht, Leon A. 397
Suddaby, George D. 130
Suddeth, Roger A. 176,483
Suelter, Marjorie R. 88,151,483
Suiter, Adrian L. 122,383
Sullivan, Daniel C. 185,483
Sullivan, Gaylen R. 191,256,257,383
Sullivan, George E. 100,140,180,483
Sullivan, Kathryn J. 79,144,483
Summer School 332
Summers, Marilyn L. 71,151,383
Summers, Rita R. 215,298,483
Sump, Richard W. 95
Sumpter, Earnest W. 126
Supica, Louie, Jr. 196,483
Sutter, Rita K. 152,215,483
Suttles, Bobby D. 140,183,383
Suttles, Mrs. Bob 208
Suttner, Roger 164,246,483
Sutton, Donnie L. 108
Sutton, Larry L. 180,483
Sutton, Susan N. 98
Swaim, Jean 104
Swaim, Steven F. 483
Swain, James E. 118
Swallow, Rebecca J. 215,483
Swanlund, Charles E. 83,111
Swanson, Robert E. 126
Swanson, Robert N. 129,383
Swanson, Ruby 133
Swanson, Sandra K. 37,71,105,148,383
Swarner, Gary R. 100,110,111,115,163, 301,483
Swart, Marvin D. 115,384
Swartz, J. A. 172,483
Swearingen, Eugene L. 172,301,483
Swearingen, Harold L. 384
Sweat, Richard L. 483
Sweat, Vincent E. 85,483
Sweedlun, Verne S. 73
Sweeney, Mary L. 97,215,483
Swengel, Jean E. 129,265,384
Swenson, LaVon 98
Swenson, Leon D. 69,116,120,310,483
Swenson, Loren A. 191,384
Swenson, Robert R. 199,301,483
Swerczek, Thomas W. 85
Swiercinsky James E. 314,384
Swiercinsky, Kenneth 483
Swift, Sally J. 97,144,211,483
Swiler, Clinton D. 384
Swim, Anita K. 90,91,104,155,483
Swimming 263
Swinney, Mary G. 215,483
Swinson, Kenneth E. 483
Switzer, Keith N. 128
Sykes, Claude D. 222,483
Sylten, Sara K. 143,483
Sylvester, Margaret 144,483
Symes, Rodney T. 115,163,483
Szatalowicz, F. T. 130

T

Taff, Ralph G. 171,483
Tagader, Mrs. Catherine 187
Taggart, Frank G., Jr. 93
Tanaka, Kenneth K. 217,483
Tanner, Barbara M. 90,91,135,211,484
Tanner, Sue K. 148,484
Tapp, Linda H. 211,484
Taschetta, Suzanne I. 96,156,484
Tashima, Minoru 217,384
Tatge, Harlan D. 196,384
Tatge, Sharon L. 152,384
Tau Koppo Epsilon 198
Tou Sigma Delta 69
Taylor, Anita 70,105
Taylor, Barbara K. 156,300,303,484
Taylor, Bill L. 268,484
Taylor, Corky 234,237
Taylor, Dorothy A. 104,147,484
Taylor, Edward R. 234,272
Taylor, Edward T. 323
Taylor, J. Douglas 93,217,484
Taylor, Gaylord M. 112,163,484
Taylor, James W., Jr. 69,89,484
Taylor, Joanne 65,104,148,384,336
Taylor, Joyce E. 104,148,211,304,484
Taylor, Joyce R. 205,385
Taylor, Larry W. 172,484
Taylor, Marvin H. 484
Taylor, Richard G. 484
Taylor, Virginia I. 65,66,90,151,385
Taylor, William A. 22,39,185,385
Teagarden, John R. 112,163,484
Teagarden, Karen E. 90,91,137,205,484
Teall, Gordon D. 94,199,310,385
Teas, Elizabeth A. 155,484
Tedrow, Harriet C. 46,136,151,300,385
Tedrow, Harvey A. 196,385
Teichgraeber, George 188,303,484
Teichman, Cibyl C. 152,385
Templer, Karen S. 90,91,135,211,484
Templeton, David E. 175,301,385
Templeton, Nancy C. 385
Tenner, Allen R. 172,484
Tennis 261
Tenorio, Sandra J. 103,300,303,385
Terril, Stanley L. 385
Tessmann, Dixie L. 298,302
Tetlow, Doris A. 207,484
Thaemert, Allan L. 79,256,258,268,385
Thaemert, Mary A. 98
Thanos, John H. 234
Theodossy, Lutfy S. 87,109
Thelma's Pizza 514
Theta Sigma Phi 74
Theta Xi 201
Theurer, Larry J. 112,163,484
Thiel, Duane E. 83,484
Thies, Donna L. 159,484
Thies, John M. 192,397
Thies, Terry S. 152,484
Timm, Cap 256
Thiry,Junior K. 171,484
Touchstone Magazine Stoff 322
Thole, Jon W. 114,484
Tholl, Peggy S. 46,140,148,484
Thomas, Bobby J. 75,81,120,300,385
Thomas, Mrs. Blanche 151
Thomas, C. W., Jr. 217
Thomas, Mrs. C. W., Jr. 217
Thomas, David L. 192,484
Thomas, Duane A. 131
Thomas, Hollie B. 110,484
Thomas, John A. 94,112,178,484
Thomas, John C. 118,484
Thomas, Paul L. 236
Thomas, Robert E. 196,485
Thomas, Robert L. 82,223,485
Thompkins, Leverne 217,397
Thompson, David F. 114,385
Thompson, Frank 262
Thompson, Helen P. 485
Thompson, Helen W. 98
Thompson, Hugh E. 107
Thompson, Janice K. 105,205,485
Thompson, Jon R. 175,249,485
Thompson, Judith C. 83,215,485
Thompson, Kenneth L. 86,94
Thompson, Marvin A. 93
Thompson, Mickey K. 148,211,304,485
Thompson, Paul R. 72,385
Thompson, Robert S. 175,485
Thorat, Sudhakar S. 108,397
Thornbrugh, Ross L. 124,171,485
Thorne, Henry F. 93,94
Thornton, Nancy G. 81,159,485
Thornton, Richard E. 183,485
Thorp, William J. 195,485
Thorpe, Mrs. Ruth 147
Thouvenelle, Georgia 102,147,485
Throm, Billy G. 485
Throop, John A. 100,101,485
Thudin, Robert P. 121,125,485
Thummel, Wayne T. 171,271,485
Thyden, Richard E. 37,192,301,385
Tiarks, Henry J. 86,164,485
Tibbetts, Owen D. 81,82,121,125,127, 385
Tichenor, Robert G. 164,485
Tidd, Donald F. 108,485
Tiers, Vicky L. 103,485
Tighe, Annette 266
Tillberg, Arnold E. 111,485
Tilley, Allen D. 122,163,385
Tillotson, Paul J. 131,385
Tilzey, Winston 261
Timmons, Darrel H. 116,192,485
Tindall, Marilyn 90,91,101,155,306,385
Tindell, Erma 98
Tindell, Lloyd D. 113
Tinklin, Gwendolyn L. 19
Tiro, Anthony 234
Titsworth, Doris E. 115
Titsworth, Rudolf L. 114,163,385
Toadvine, Sandra M. 211,300,485
Tobey, William H. 118,385
Tobin, Marian C. 97,134,215,485
Toburen, Mary G. 92,298,485
Toburen, Sharon K. 71,137,211,300,485
Toburen, Sharon S. 303,386
Todd, Arthur M. 485
Todd, Harry L. 163,386
Todd, Stephen M. 217,485
Toepfer, Joan 85,104,205,386
Toevs, Judith A. 97,155,211,485
Tolar, Robert H. 119,485
Tolman, Glen E. 114,271,386
Toman, Frank R. 218,313,485
Tomlinson, Bruce L. 196,486
Toomey, Bill 251
Torkelson, Rita K. 46,88,111,134,207, 386
Torluemke, Anita L. 88,96,136,155,300, 486
Torneden, Wayne L. 108,386
Torrence, Mitzi W. 133
Torrence, Robert F. 130
Totten, John C. 120,200,486
Tovrea, Stanley M. 223,486
Town, Lester M. 301,486
Town and Country Hardware 500
Towner, Frances K. 143,211,304,486
Towner, Judith A. 205,486
Towner, Mary J. 215,486
Townsend, Alta 98
Toy, Gary J. 87
Trock 250-255
Trammell, Sherigay 143,211,304,486
Trapp, James D. 217,486
Trego, Mrs. Marie 148
Treloggen, William R. 307,486
Tremmel, William C. 80
Trentman, Harold L. 111,112,163,486
Trentman, Jon O. 69,486
Trentman, Richard C. 91,93,486
Tressin, Deanna 486
Tribunal 23
Tri-County Motar Compony 502
Trieb, Sykes E. 113
Trimmell, Bobby J. 123,130,486
Trimmell, Mary E. 133,486
Tripp, John S. 75,120,125,386
Tripp, Wilson 77
Trollman, Michael M. 92,103,298,302, 486
Trotter, Dr. Donald M. 52
Troxell, Robert J. 116
Truog, Frederick S. 171,486
Tucker, Peggy D. 486
Tucker, Ronald D. 76,386
Tucker, Roy L., Jr. 386
Tull, Judy E. 152,486
Tuma, Connie K. 104,205,486
Turnbull, Beverly A. 104,205,386
Turner, Dale R. 83,108
Turner, Gladys M. 115
Turner, Laura J. 143,386
Turner, Lee S. 171,386
Turner, Max E. 114
Turnquist, Ralph O. 397
Twiehaus, Dr. Marvin J. 52
Twiss, Page C. 73,107
Tyler, Judith E. 37,65,104,159,486
Tyson, Francis E. 222,486
Tyson, Ramond E. 100,172,486

U

Ubben, Ivan E. 101
Ubert, Howard J. 84,220,486
Ueng, En S. 82
Uhler, Harlan R. 310
Ulrich, Royer K. 102,176,486
Umbarger, Milton K. 486
Umberger, Sara F. 22,46,65,159,486
Umphenour, Norman W. 131,178,486
Underbjerg, Dr. Gravers L. 52
Underclassmen 398-496
Underwood, Jerry D. 386
Underwood, Warren L. 486
Ungeheuer, Colleen 97,151,211,286,300, 486
Ungeheuer, Linda S. 155,211,486
Unger, Duane A. 386
Unger, Ralph W. 124,160,486
Unger, Samuel G. 68,87,160,487
Ungerer, Donald W. 115,244,487
Union Governing Board 59
Union National Bank 498
Union Program Council 59
University Book Store 507
United Student Fellowship 86
Unruh, James P. 487
Unruh, James W. 123,160,487
Unruh, Jesse V. 68,129,191,386
Upton, John P. 167,386
Urban, Gale D. 164,487
Urban, Norman P. 487
Urban, William T. 164,487

V

Vacin, Gary L. 74,199,272,305,306,307, 386
Vacin, Nancy L. 103,207,299,487
Vader, Jim 252,254
Vader, Joseph N. 96,191,232,233,234, 256,257,289,386
Valamotis, Dimitrius 397
Valentine, Harry 14
Vallas, James J. 217,268,269,487
Vallas, Louis J. 75,120,218,487
Van Allen, Cecil L. 217,487
Vandeman, Carleton 221,386
Vanderlinden, Placido 109,487
Vanderlip, Richard L. 29,86,117,311,386
Vanderslice, Olin L. 122
Vandeventer, Karolyn 123
Van Duyne, James L. 94,167,487
Van Gieson, Donna L. 97,105,211,487
Van Gieson, Roland M. 164,487
Van Leeuwen, Gary L. 85,114,217,487
Van Lew, Patricia F. 215,487
Van Loenen, Richard E. 487
Vanous, Donald D. 76,118,121
Van Pelt, Carolyn A. 98,487
Van Riper, Donald 129,386
Van Riper, Marge 133
Van Wie, Hubert R. 75,121,125
Van Wie, Mitsuko 98
Von Zile Hall 203
Varner, C. Edward 164,487
Veatch, Sandra K. 96,134,211,300,487
Veconi, Gilbert J. 59,69,71,123,217,386
Veley, Nola E. 211,487
Venard, Jane E. 71,151,317,487
Vera, Ernestina 108
Veraska, Donald E. 74,305,306
Verbrugge, Paul E. 84
Vergo, Clarence O. 301,487
Verhaalen, Roman J. 30
Vernon, Arden J. 93
Vernon, Rex C. 487
Veterinory Medicine 52
Veterinary Medicine Open House 287
Vialle, Marvin L. 217,487
Viar, Janet A. 151,387
Vietti, D. David 183,487
Vieux, Leigh A. 100,105,148,211,487
Vilander, Jimmie K. 127
Vincent, D. Dean 65,117,175,387
Vincent, Mary L. 107
Vincent, Rodney K. 78,110,111,117,192, 487
Vinckier, Charla R. 147,487
Vine, Ernest L. 69,89
Visser, Albion D. 115,301,387
Voeltz, Richard E. 217,487
Voet, Leo F. 85,187,487
Vogel, Albert D. 140,167,487
Vogel, John H. 131
Voigt, M. J. 18
Voisinet, Robert A. 160,487
Von Fange, Carlene J. 215,488
Von Fange, Duane C. 175,488
Von Riesen, Virginia 96,148,488
Von Waaden, Dennis C. 488
Vorhies, Maurice E. 199,488
Vose, Lloyd N. 387
Voth, Oren R. 87
Vredenburg, James M. 77,84,128,488

W

Wachtman, Philip A. 195,488
Wade, Janice L. 211,488
Wagenbach, Larry D. 199,488
Wagner, Dan F. 125,387
Wagner, Donald L. 75,121,313,387
Wagner, Elenora 98
Wagner, Gloria W. 215,300,488
Wagner, Iris L. 211,488
Wagner, James H. 167,488
Wagner, Lawrence H. 191,250,251,488
Wagner, Roger 296
Wagner, Sharon C. 96,104,137,143,387
Wagner, Wayne A. 121,125,217,310,387
Waheed, Abdul 128
Waite, Herald B. 387
Waite, Jaan 98
Waite, Larry B. 112,163,488
Waknitz, Charles E. 119,387
Walkden, Herbert H. 107
Walker, Caral A. 205,488
Walker, David S. 185,488
Walker, Donald D. 220,249,488
Walker, Duane E. 75,120,125,387
Walker, James C. 80,81,82,131
Walker, Kay M. 136,152,300,488
Walker, Ronald O. 188,488
Walker, Sandra B. 147,488
Walker, Wendell 496
Walklin, Larry J. 185,301,488
Wall, Jeffrey C. 191,301,488
Wallace, Dean K. 160,488
Wallace, Grace L. 46,86,96,125,143, 488
Wallace, J. Howard 83,110,114,387
Wallace, Michael J. 488
Wallerstedt, Mary L. 151,488
Walsh, Bill 234,237
Walt Leonard Insurance 514
Walter, Gary L. 176,488
Walter, Gracie M. 215,488
Walters, Charles P. 73,107
Walters, John P. 86
Walters, Jahn W. 75,121,387
Walters, Melvin R. 85,397
Walters, Ralph E. 236
Walters Sand Company 508
Walters, William B. 72,116,387
Waltheim Hall 206
Walton, Elmer D. 164,488
Wang, Cheng Y. 128
Wangerin, Lawrence K. 80,88,126,488
Wanklyn, Charles K. 118,387
Wanklyn, Darlene 98
Wanklyn, Janice R. 81,97,111,137,211, 488
Wann, Curtis M. 160,488
Ward, Clyde L. 129,387
Ward, Douglas F. 180,387
Ward, G.M. 117
Ward, Henry T. 42,124
Ward, John K. 101
Ward, La Juana 133
Ward M. Keller's 501
Ward, Rosalie J. 141,489
Warder, Eileen 97,148,211,489
Wareham Hotel 504
Wareham, James E. 191,489
Wareham, Mildred J. 159,489
Wareham Theater 503
Warhurst, John R. 236
Warner, Carmen M. 207,489
Warner, William R. 387
Warnhoff, John R. 102,176,262,301,489
Warnken, Philip F. 68,115,178,387
Warnken, Susan R. 86,211,489
Warren, Anne L. 97,211,489
Warren, Don R. 100,489
Warren, Judith A. 115
Warren, Melvin R. 489
Warren, Richard G. 187,489
Warren, William T. 123,196,490
Warta, Byron J. 117,387
Warta, James R. 112
Washington, Robert C. 217,387
Wasinger, Harold P. 75,85,120,125,388
Wassell, Bonnie K. 107
Wassom, Carmen J. 82,205,388
Wassan, Lawrence R. 114
Waters, David E. 83,490
Watkins, Kenneth W. 124
Watkins, Larry A. 490
Watkins, Thomas F. 191,388
Watson, John E. 490
Watson, Lewis W. 100,167,490
Watsan, Mary D. 66,96,105,144,388
Watson, Ronald K. 68,119
Watt, Marcia L. 151,490
Watt, Philip G. 195,490
Waugh, Patrick B. 116,192,269,490
Waugh, Terry L. 126,388
Waugh, Virginia K. 90,91,96,205,388
Wauthier, Ray 256
Weatherford, Walter 130
Weaver, Daug 228
Weaver, Walter D. 171,490
Webb, A. Richard 52,132
Webb, Gale S. 112
Webb, Margaret A. 133
Webber, Darrell L. 29,112,163,388
Webber, Lois E. 143,265,490
Webber, Patricia R. 24,81,111,143,490
Weber, Arthur D. 26
Weber, Nancy B. 111,134,207,490
Webster, Sara S. 103,490
Weckel, George E. 69,199,490
Weckel, Monty P. 196,490
Weeks, Kenneth R. 490
Wehking, Betty J. 136,155,490
Weigand, Jerry L. 100,167,490
Weigand, Jan A. 191,301,388
Weigand, Sharan S. 151,490
Weigel, Mary H. 24,156,388
Weinmeister, Donald 121,125,388
Weir, Theadore J. 112,388
Weis, Earl W. 129
Weisenberg, Father 84
Weisendanger, Silas E. 82
Weiser, Donald P. 388
Weiser, Mary A 115
Weiss, Dalares 133
Weiss, Earl 68,388
Weisser, Carolee S. 205,277,388
Weixelman, Loretta D. 71,85,104,155, 490
Welch, Darrell G. 125,199,490
Welch, Danald W. 94
Welch, Danna 98
Welch, Oren E. 197,490
Welch, Thamas B. 223,490
Welker, Bill D. 388
Welker, Robert E. 191,490
Wells, Carol J. 98
Wells, Elizabeth J. 86,116,388
Wells, Gearge N. 123,490
Wells, Jahn C. 217,490
Wells, Shelby S. 79,141,490
Welsh, Mary M. 147,490
Welty, William A. 52,131
Wempe, Dale A. 126
Wendelburg, Darel E. 119,171,300,303, 490
Wenger, Herbert L. 90,114,389
Wenzl, Bernard P. 389
Wenzl, Bannie J. 98
Werner, Norman A. 29,85,117,490
Werner, Ruel K. 103,301,489
Werts, Mary A. 85,97,144,215,490
Wertz, Dan L. 223,490
Weseloh, Jahn W. 397
Wesley Foundation 91
Wesner, Ranald M. 130
Wesselawski, Daniel 490
West, Jerry 254
West, Rabert H. 130
West, Richard R. 490
West, Wilbur R. 126,389
Wester, Danald R. 83,94
Westerhouse, Margean 96,136,143,389
Westfall, William 121,125,389
Westfield, Nancy K. 207,491
Westhusing, Gene D. 64,171,389
Westman, Louis A. 176,389
Wethingtan, Robert N. 389
Wetlaufer, Harriet 81,136,159,300,491
Westminster Fellowship 89
West Stadium 216
Wetter, Lawrence H. 85,120,122,389
Wetzel, Linda G. 88,155,491
Wheat, Richard A. 168,491
Wheat, William E. 389
Whi-Purs 97
Whitaker, Phillip L. 389
White, Deanna J. 152,389
White, Donald J. 114,220,491
White, Forrest E. 176,289,300,303,389
White, Glenn H. 491
White, Jan 292
White, Janet S. 104,205,491
White, Karla M. 155,491
White, Lee B. 76,87,106,196,389
White, Mary F. 140
White, Melvin J. 491
White, Norma L. 90,91,104,491
White, Ronald A. 172,301,491
White, Sandra A. 84,205,389
White, Vickie R. 389
White, W. Charles 115,167,389
White, Warren D. 126,192,491
White, William L. 79
White, William Lloyd 160,301,491
Whitenack, Joy 133
Whitesell, Judith A. 97,144,211,300,491
Whiteside, Dale B. 389
Whitfield, Rebecca A. 159,491
Whitmare, Dan 256
Whitmore, Richard C. 130
Whitney, George C. 217,232,233,234, 491
Whitney, Herbert N. 106,175,310,491
Whitney, Wendell K. 107
Whittier, Jack, Jr. 191,273,491
Wicklund, Laurence L. 217,491
Wiechert, Allen L. 100,103,123,164,491
Wieland, Charles J. 85,126,491
Wieman, Charles D. 397
Wiens, Shannan 207,491
Wier, Danald R. 67
Wierenga, Ellen M. 79,152,491
Wierenga, Vera M. 46,143,389
Wiggins, William E. 160,491
Wiglesworth, Glen P. 191,491
Wilborn, Verna R. 97,211,491
Wilburn, Larry W. 172,236,491
Wilcox, Chester C. 191,491
Wilcox, Sally A. 159,389
Wilderson, Rabert L. 140,160,491
Wildgen, Paula B. 96,159,491
Wildman, Kathryn M. 205,491
Wiley, John C. 126
Wilgers, Philip D. 87,106
Wilhelm, Judith K. 97,215,491
Wilken, Dolores J. 90,91,137,205,390
Wilkersan, Daniel L. 301,496
Wilkersan, James L. 390
Wilkerson, Larry M. 491
Wilkerson, Michael T. 195,491
Wilkins, Philip R. 85,492
Wilkinsan, Philip E. 188,492
Wilks, Julie A. 156,492
Will, James A. 68,129,390
Wille, Juanita R. 79,96,151,492
Williams, Allan G. 185,492
Williams, Gary E. 164,492
Williams, Hamer L. 123,196,310,492
Williams, Kyle E. 217,492
Williams, Larry K. 192,301,390
Williams, Leo O. 217,268,269,272,390
Williams, Linda K. 144,492
Williams, Phyllis A. 211,492
Williams, Rawland H. 300
Williams, Stephen E. 132,185,492
Williams, William P. 234
Wilsan, Charles E. 67,196,301,492
Wilson, Cliffard A. 92
Wilsan, C. Peairs 19,28
Wilson, David W. 111,178,492
Wilsan, Frank D. 397
Wilsan, James D. 101,119,160,390
Wilsan, Jerry L. 112
Wilson, Jahn P. 83,310,492
Wilsan, Larry 272
Wilsan, Malinda S. 211
Wilson, Marga E. 99,123
Wilsan, Mary O. 97,152,211,492
Wilson, Patricia 156,215,492
Wilson, Ralph G. 102
Wilsan, Ronald E. 118,390
Wilson, S. Beth 79,151,492
Wilsan, Thomas C. 123,390
Wiltfong, Richard D. 130,492
Wiltz, Rabert E. 67
Wimmer, Edward J. 123,492
Winchester, Jahn G. 120,124,191,234, 492
Winder, Richard D. 114
Windle, Frances L. 98
Windler, Gene E. 492
Winegardner, Galen E. 192,390
Wineinger, Earl D. 390
Wineinger, Rasemary 152,286,300,492
Winfrey, Barbara A. 156,492
Winfrey, Dennis R. 236
Wingard, Paul S. 73,107
Winger, Jean D. 133
Wingert, Robert E. 492
Winitz, Marvin 89,122
Winkelman, Danna J. 24,86,207,390
Winkler, Ronald R. 100,180,492
Winn, Rager E. 188,492
Winninger, Gary 314
Winsar, Jerry L. 106,175,492
Winter, Charles A. 116,492
Winter, Tex 239,244,246,247
Winzeler, James E. 39,122,199,390
Wire, Theadare M. 120,126,390
Wisdom, Llayd L. 492
Wise, Dan E. 78,164,492
Wise, Urban G. 85,187,492
Wiseman, Billy R. 107
Wissing, Sharon V. 155,492
Witcher, Don B. 129,390
Withers, James H. 130,178,492
Witt, Richard F. 176,492
Witte, Ralph H. 73,107
Witty, David E. 114,390
Woelfer, Suzanne H. 143,215,493
Woelk, William K. 116
Wolf, Kenneth A. 218,301,493
Wolf, Wallace W. 498
Walfe, Rager D. 68,119,196,390
Wolford, Patricia A. 215,493
Wolgast, Larry E. 88,100,168,301,493
Womack, Mary F. 496
Women's Glee Club 300
Wood, Anne H. 94,97,156,215,300,493
Waad, Joseph N. 185,493
Woodmansee, Carol M. 65,74,390
Waadmansee, Phillip C. 493
Woodruff, Burrtan G. 218,493
Woods, Franklin C. 219,301,493
Woods, Phillip L. 164,493
Woods, Ritchey P. 140,196,310,493
Woods, Robert W. 493
Woodson, Larry D. 493
Waadward, Donald J. 164,493
Woodward, Harold D. 185,268,390
Woodworth, Amon 303
Waady, Albert L. 122
Waady, Helen J. 97,152,215,493
Woody's Men's Shop 502
Woofter, Donald L. 160,493
Woolf, M. D., Jr. 86
Woolfalk, Clay D. 83,111,115
Woolley, Anita R. 91,137,205,493
Woolverton, Harry T. 118,220,493
Wootten, Wayne F. 75
Ward, Alan A. 191,273,493
Ward, Larry E. 96,191,249,272,493
Warley, Kent G. 185,493
Warley, Robert O. 100,119,164,493
Warthy, Shirley E. 105,207,493
Wray, Carole L. 211,304,493
Wray, Jerald J. 67,86
Wren, Eugene L. 301,493
Wrestling 248-249
Wright, Allen I. 75,125,390
Wright, Donald E. 493
Wright, Earl B. 114,196,390
Wright, Gary L. 195,493
Wright, Gill C. 129,391
Wright, James R. 121,125,127,391
Wright, Karen K. 215,493
Wright, Linda 97,211,493
Wright, Mrs. Metz 199
Wright, Paul A. 192,301,493
Wright, Steven E. 115,163,493
Wright, Walter R. 119,493
Wrablewski, Mike J. 244,245
Wulf, Barbara J. 205,493
Wullschleger, Betty 137,215,494
Wullschleger, Harry 94,106,216,301,494
Wunderlich, Herbert J. 16,19,25,139, 229
Wunsch, Billy D. 69,77,122,123
Wurm, Kay F. 104,494
Wurm, Lester W. 76,118,164,494
Wurster, Jerry B. 171,391
Wurster, Sandra H. 104
Wuthnaw, Marie M. 81,83,97,215,494
Wyckoff, Jack S. 90,91,494

Y

Yabui, Alan E. 106,217,234,494
Yahnian, Ara 109
Yancey, Charles B. 195,391
Yarraw, Rannie L. 172,494
Yawitz, Leon Z. 223,494
Yader, Donald A. 94
Y-Orpheum 324-325
Yast, Ranel M. 116
Young Democrats 100
Yatter, Edward E. 83,494
Yaung, Gary W. 192,494
Yaung, Harvey L. 183,391
Young, Jane F. 143,215,300,494
Young, Judith A. 24,65,71,156,302, 494
Yaung, Karen E. 215,494
Young, LaNora E. 104,136,155,494
Yaung, Lee R. 68,119,391
Yaung, Marilyn R. 98
Yaung, Paul M. 32
Young, Rabert L. 192,269,494
Yaung, Ronald C. 217,494
Young, Sue J. 24,81,215,303,494
Yaung, Suzanne C. 159,211,494
Young, Thomas J. 217,494
Youngberg, Narman R. 84
Youngkin, Patsy C. 207,277,494
Youngquist, Duane R. 391
Yaunt, Floyd E. 223,494
Yu, Chen N. 397
Yu, Juin S. 397
Yung, Bill G. 140,185,494
Yust, David E. 185,303,494
YWCA 81

Z

Zaharis, Jahn L. 107
Zajic, Patricia J. 104,148,391
Zander, Norbert J. 301,494
Zavesky, Mary L. 88,205,494
Zavesky, William R. 391
Zayas, Leila 54
Zebarth, Colby P. 188,494
Zech, Arthur C. 397
Zeckser, David W. 196,494
Zeckser, Diane 159,211,300,304,494
Zentz, Ronald A. 80,87,494
Zeornes, Eleanor J. 104,155,300,494
Zerbe, Alice E. 155,494
Zerby, Mary A. 495
Zetmeir, Emil F. 160,495
Zickefaose, Charles 123
Zickefoose, Merri A. 123
Ziegler, Cynthia M. 392
Zielke, Arthur T. 94,23,236,495
Zimmerman, Barbara E. 148,495
Zimmerman, Gerald W. 495
Zimmerman, Jay W. 77,128,495
Zimmerman, John L. 217,495
Zimmerman, Loyalea V. 211,495
Zimmerman, Melva J. 211,495
Zimmerman, Milton H. 495
Zimmerman, Rager G. 495
Zink, Carl L. 129,392
Zink, Thomas J. 85,187,495
Zitterkopf, Dennis 120,164,495
Zoeller, Mark J. 85,187,495
Zoak, Loren E. 192,392
Zook, Rebecca A. 215,300,495
Zumwalt, Sammy L. 211,495
Zveglich, Joseph E. 495
Zwahl, Connie J. 99
Zwahl, Floyd A. 126
Zweygardt, Ruth E. 111,143,495
Zwick, Alvin L. 175,495

Many Thanks

We would like to acknowledge and thank everyone responsible for the production of the 1960 Royal Purple: members of the editorial and business staffs; C. J. Medlin, graduate manager of student publications and Royal Purple adviser; photographers Darryl Heikes for activity and color pictures, David Von Riesen for activity and color pictures, Studio Royal for class and organization pictures, and Floyd Hanna for group pictures; Mrs. Charlene Glenn, student publications secretary; Ralph Kolb of Burger-Baird Engraving company, Kansas City; Robert R. Maplesden of Burd & Fletcher Printing company, Kansas City; Larry Weatherman, Kansas City, for art work in the opening and division pages; Robert J. Renn of the S. K. Smith company, Chicago, for the covers; and, of course, all students and faculty members cooperating in having their pictures taken and providing necessary information.

Eldon Miller

KANSAS STATE

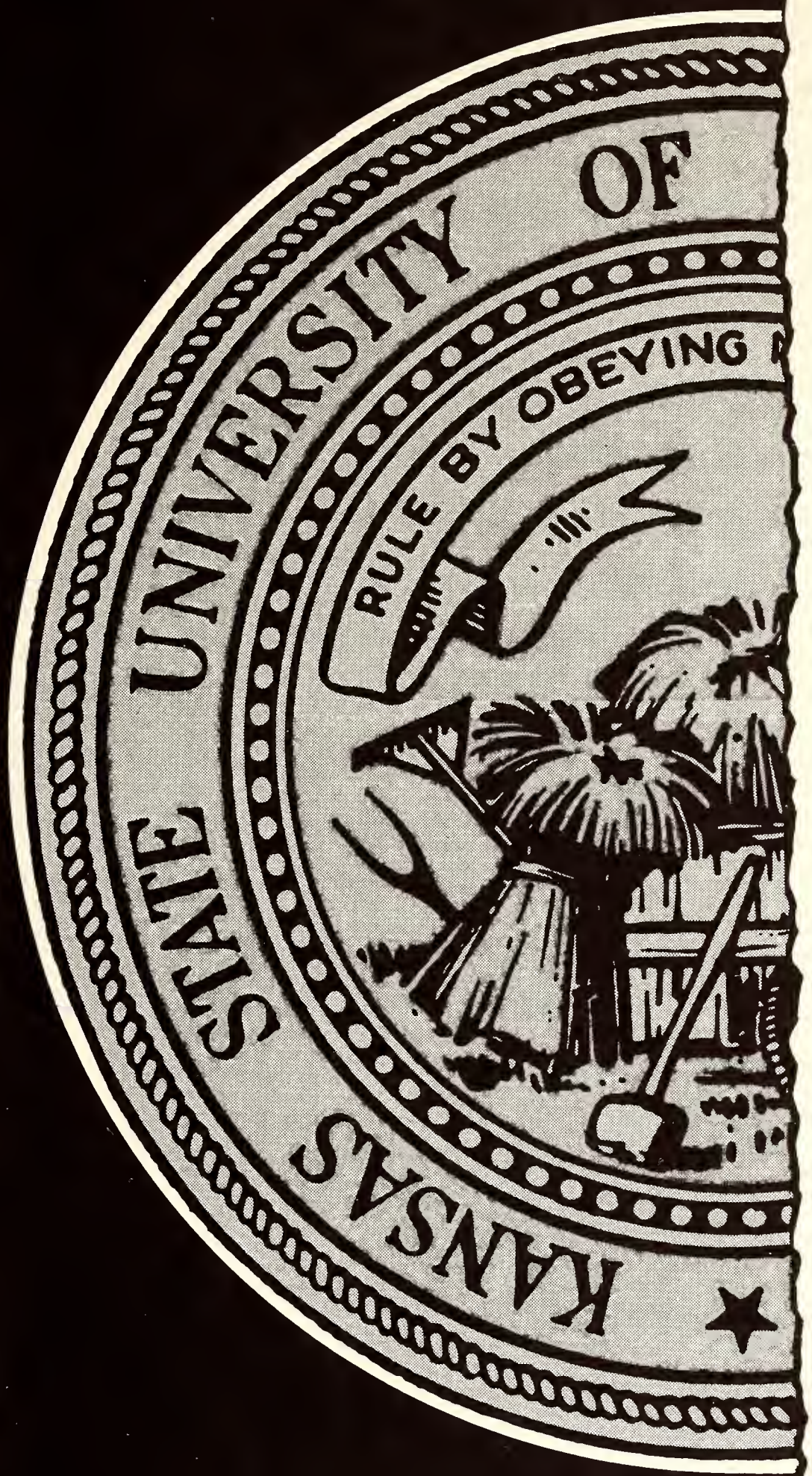

UNIVERSITY